PIERCE ELECTRIC CO.

315 FRANKLIN ST. ELECTRICAL SUPPLIES AND APPLIANCES

D. F. OWEN CO.

J. W. NICHOLAS, Mgr.

DISTRIBUTORS AND JOBBERS

MOTOR CAR ACCESSORIES AND SUPPLIES

Our Modern Equipped Service Station centrally located enables us to give you the best of service

PHONE 4717 219 FRANKLIN, Cor. JACKSON ST.

D. F. OWEN, Proprietor PHONE 3681

Owen-Franklin Motor Co.

DISTRIBUTORS OF

Franklin

MOTOR CARS

101-103 LAFAYETTE

BANK OF COMMERCE

We Pay Interest on Savings Accounts and Certificates of Deposit

YOUR ACCOUNT IS SOLICITED

"We Pay You to Save"

Franklin, cor. Tyler Tel. 3313

PIERCE-BROWN ELECTRIC CO.

Tel. 3282 ELECTRICAL CONSTRUCTION 1203 Franklin St.

C. Norman Bangman Co. "The Best Automobile Necessities" FLORIDA AV. AT JACKSON PHONE 2655

HUBERT V. FOY Certified Public Accountant 208 STOVALL BLDG.

FIRST NATIONAL BANK OF TAMPA

Tampa, Florida

Capital $400,000 **Surplus $700,000**

UNITED STATES DEPOSITORY
SAFE DEPOSIT BOXES FOR RENT

FOUR PER CENT INTEREST PAID IN OUR SAVINGS DEPARTMENT

UNIVERSITY
OF FLORIDA
LIBRARY

T. C. TALIAFERRO, President
R. J. BINNICKER, Cashier
R. J. Mc MASTER, Assistant Cashier
E. P. TALIAFERRO 3d, Assistant Cashier
J. W. SIMPSON, Assistant Cashier

C. G. GUSTAFSON C. W. HAAS

G & H MOTOR CAR CO.

Distributors

MONROE CARS

All Parts in Stock

COMPLETE LINE OF GENUINE FORD PARTS

Automobile Repairs by Experts

Garage and Service Station

TIRES, TUBES, ACCESSORIES

Prompt Attention in All Emergencies

905-907 Florida Ave. Phone 3637

Starr Tire Service

EVERETT S. JOHNSON, Mgr.

THE BEST TIRES at the
RIGHT PRICES

Vulcanizing Tire and
Retreading Tube Repairing

SPEED AND THOROUGHNESS
OUR WATCHWORD

Let Us Re-cover and Re-build Your Tires
When Blowouts Overtake You, Come to Us

Gasoline and Oil Service

Note Our Convenient
Central Location

816 Florida Ave. Cor. Cass

Phone 4383

SELWYN CHALKER A. Z. WADE

CHALKER & WADE

CHEVROLET Headquarters

MOTOR CHANDLER CARS and CLEVELAND Six

Automobiles

Our Spacious Service Station is Always Ready for Patrons

1104 Florida Ave. Phone 3063

The Electric Service Co.

Automobile Electricians

AUTHORIZED DISTRIBUTORS FOR

North-east, Westinghouse and Auto-Lite Systems

ALSO JOBBERS FOR

Philadelphia Diamond Grid Batteries

Storage Batteries and Generators Repaired

General Automobile Electric Service

901-903 Florida Ave. Phone 4364

Evans Auto Exchange

LESLIE W. EVANS, Propr.

Our Specialty is the

SALE OF USED CARS

Automobiles Repaired by Experts

Full Stock of Accessories, Oils and Gasoline

We Guarantee You a Square Deal

1115 Florida Ave., Cor. Fortune — Phone 4211

LIGHT SIX
Coupe
Roadster
Five Passenger
Touring
Sedan

Falsone Motor Car Co.

Distributors of

WESTCOTT
The Car with a Longer Life

LARGE SIX
Seven Passenger
Five Passenger
Sedan
Limousine

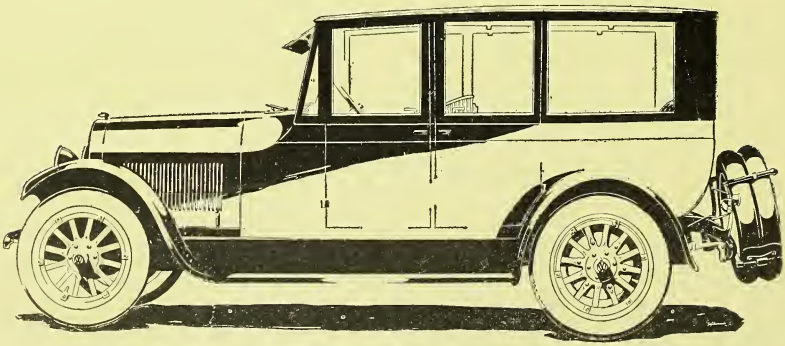

207 Franklin Street

Phone 3515 — P. O. Box 72

Florida Auto and Supply Co.

CORNER TAMPA AND JACKSON STS.

PHONE 3008

South Florida Distributors COLE AERO EIGHT and NEW VELIE SIX

Garage and Service Station Service with a Smile

McPHERSON MOTOR CO.

DISTRIBUTORS

SCRIPPS-BOOTH MOTOR CARS

Sales and Service

Complete Stock of Parts Carried at All Times

203 FRANKLIN ST. PHONE 3925

TAMPA, FLA.

VULCANIZING
RETREADING SECTION WORK
TUBE WORK
ABSOLUTELY GUARANTEED BY

J. H.
OVERMAN'S TIRE &
RUBBER WORKS

Mr. C. R. Singer with 19 Years Factory Experience in Charge

1426 Franklin Street Phone 3676

If We Make Your Repairs They Must Wear

D. F. OWEN CO.

J. W. NICHOLAS, Mgr.

MOTOR CAR ACCESSORIES
AND SUPPLIES

Our Modern Equipped Service Station
Centrally Located, enables us to
give you the best of service

219 Franklin, cor. Jackson Street
PHONE 4717

Tampa Rubber Tire Works

VULCANIZERS

Our Specialties { Retreading, Rebuilding, Recovering, Blowouts } Mohawk, Goodyear and Goodrich } **Tires**

Complete Automobile Tire Repair Shop

ALL WORK GUARANTEED

Free Road Service

206 ZACK STREET, REAR CITIZENS BANK

Phone 3673

R. H. TAYLOR

Automobile Radiator
and
Sheet Metal Works

Radiators Built and Repaired for All Makes of Cars

GENERAL AUTOMOBILE METAL WORK

Consult me when your Radiator needs attention. I can put it in order or build you a new one
See me before your engine catches fire through poor circulation

STOP THAT LEAK

819 Florida Ave. cor. Cass St. **Phone 3336**

MANUEL MORAN, Pres. RAMON MORAN, Vice-Pres. and Mgr. JOSE MORAN, Sec.-Treas.

UNITED MOTOR CO.

DISTRIBUTORS

Stutz, Chalmers and Maxwell Cars

Maxwell and Armleder Trucks

Garage, Service Station and Repairs

All Parts for Our Cars and Trucks in Stock

1702-1706 Franklin St. Phone 3550

The Central Service Station

Accessories Repairing Tires

Anything for the Automobile from free water to Rebuilding

Gasoline and Oils Welding Supplies

"SERVICE THAT SERVES"

Nebraska and Palm Aves.

Phone 3665 Tampa, Florida

SPEEDOLINE

The Best and Only Safe and Sure Carbon Eliminator, Gasoline Saver and Motor Conserver

SOLD EXCLUSIVELY BY

The Gulf-Southern Company

607 Marion Street

Phone 2417 Tampa, Fla.

Only Latest Model Cars — We Guarantee Titles

A FIRST CLASS USED CAR ESTABLISHMENT

STANDARD MOTOR SALES CO.

215-17-19 Tampa Street, corner Jackson — Phone 4204 — Tampa, Florida

Tampa Storage Battery Co.

AUTHORIZED WILLARD SERVICE STATION

Batteries Re-charged and Repaired
Prompt and Courteous Service
See Us when Your Lights Grow Dim
It Pays to Keep Your Batteries Alive

307 TAMPA ST. — PHONE 3854

LEWIS & WILLIAMS

Successors to F. H. ALLEN

WHOLESALE BAKERS

Big Butter Crust Brand

PASTRY PIES CAKES

The Most Modern and Sanitary Plant in South Florida

701 Polk, cor. Pierce — Phone 3866

MAILING LIST SERVICE

Trade Lists of every description and for any purpose compiled from latest data obtainable, insuring the highest possible degree of completeness and accuracy.

R. L. POLK & CO.

JACKSONVILLE — BIRMINGHAM — ATLANTA

Bank of Commerce

OFFICERS:

D. F. OWEN, President

P. T. LEWIS and W. J. BARRITT, Vice-Presidents

N. A. PERRY, Cashier E. F. BLAKE, Asst. Cashier

We Pay You to Save

Interest Paid on Savings Accounts and Certificates of Deposit

Your Account Is Solicited

FRANKLIN AT TYLER TEL. 3313

Citizens-American Bank & Trust Co.

Members of the Federal Reserve System

"The Big Bank at the Big Building," where old customers are treated as "Home Folks," and new ones cordially welcomed

SAVE NOW FOR THAT FUTURE INVESTMENT

4 per cent Interest Paid in Our Savings Department, Compounded Quarterly

BANK WITH US

Exchange National Bank of Tampa, Fla.

RESOURCES OVER $5,000,000.00

Tampa Box Company

MANUFACTURERS OF CIGAR BOXES AND CIGAR MANUFACTURERS' SUPPLIES

Fancy Boxes, Boit Nature, in Fact We Make Anything Out of Wood to Pack Cigars in

OUR SAW MILL DEPARTMENT

Carries a Large Stock on Hand of Florida Cedar for Cedar Chests, Cuban Mahogany, Mahaugha and Other Hard Woods

We have recently installed a new department for the manufacture of

Round, Square and Oval Cigar Boxes (Tin Can Shape)

Also Round, Oval and Square Paraffine Lined Coffee, Tea and Spice Cans

WE ALSO MANUFACTURE A SHIPPING CASE THAT IS PROOF AGAINST THEFT AND ILLEGAL REMOVAL OF GOODS WHILE CASE IS IN TRANSIT

Made strong, looks well and will get you cheaper freight rates and save you money

YOU MUST BREAK THE SEALS TO GET INTO CASE

Patented May 19, 1914, and November 10, 1914. Send for photo.

We manufacture a combination Cigar Humidor and Cellarette for the DEN and CLUB. Made from Cuban Mahogany and has a piano finish. Ask for prices. Send for photo.

Agents for "SPON TEM" hot or cold water paste that can be used for labels, bottles, wall paper; in fact, will stick anything where a paste is required.

We Carry on hand at all times from 1,000,000 to 2,000,000 feet of sawed CUBAN CEDAR

PRICES ON APPLICATION

Tampa Box Co.

Phones 4640 and 4649 TAMPA, FLORIDA

CIGAR MANUFACTURERS

F. Lozano Son & Co.

Manufacturers in Bond of

Fine Clear Havana Cigars

21st St., cor. 4th Ave. Telephone 4003

CONTRACTORS

Brogden, Ricketts & Haworth

(INCORPORATED)

General Contractors

Construction Engineers and Managers

Reinforced Concrete Designers and
Constructors of Fireproof Buildings

PHONE 4386 510 1-2 FRANKLIN STREET

TAMPA, FLORIDA

E. W. PARKER

404-406 CURRY BUILDING

Phone 2004

General Contractor

Railroad and Bridge Construction a Specialty

JACK N. SCHRAAM CO.

DEALERS IN

CUTLERY, BARBERS AND BUTCHERS SUPPLIES

Grinding and Cutlery Repairing Our Specialty

Razor Blades Sharpened, Better than New

118 WEST LAFAYETTE ST. (ON THE BRIDGE) **PHONE 3740**

DETECTIVE AGENCIES

"ETERNAL VIGILANCE IS THE PRICE OF SAFETY"

THE SOUTHERN DETECTIVE AGENCY

W. Anderson, Principal

Correspondents in all Principal Cities Notary Public

Civil, Criminal and Commercial Investigations
of Every Nature, Handled Confidentially
Licensed and Bonded

Chief Office Ninth Floor Citizens Bank Building

DAY PHONE 2811, NIGHT PHONE 4363 P. O. BOX 610

FRED THOMAS (HEAD OF FRED THOMAS NATIONAL DETECTIVE AGENCY)

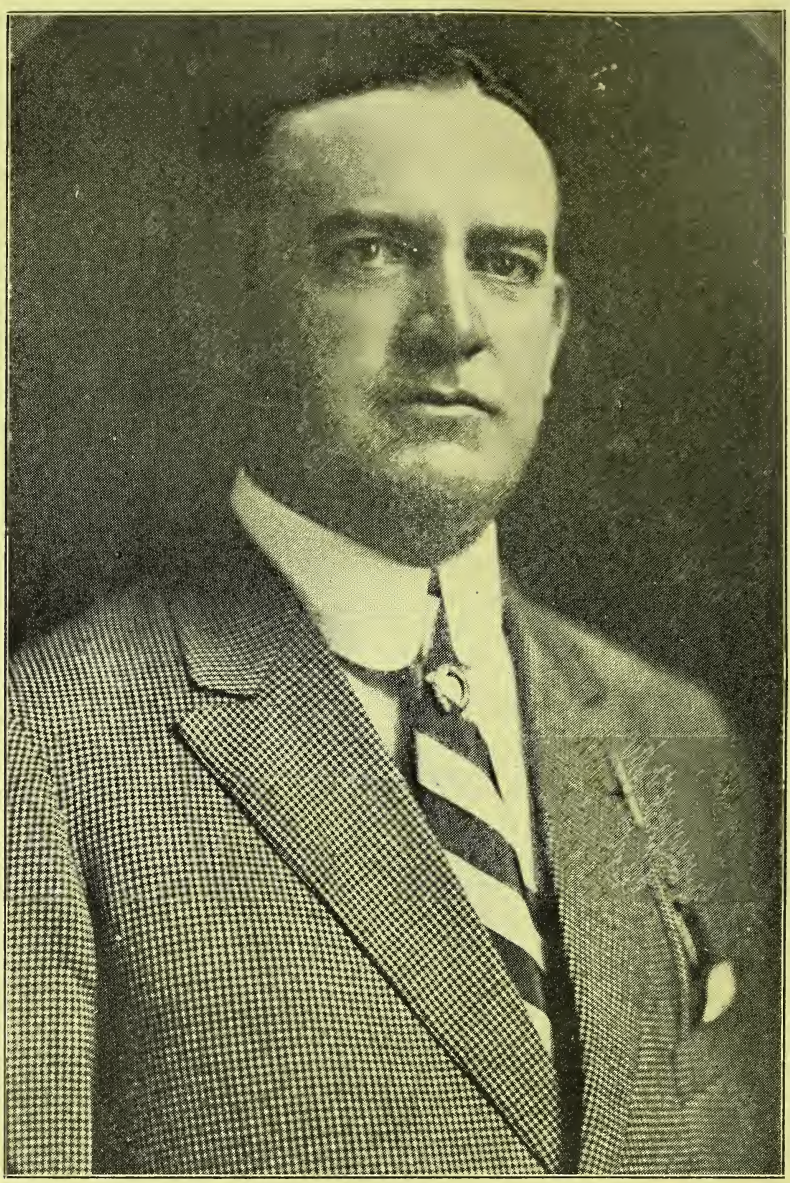

Post Office Box No. 1582 Telephones: Day 4140, Night 2224

Fred Thomas National Detective Agency

LICENSED AND BONDED

CIVIL AND CRIMINAL INVESTIGATIONS FOR BANKS, RAILROADS, FACTORIES, CORPORATIONS, ATTORNEYS AND INDIVIDUALS

All Investigations Confidentially Conducted Under the Personal Supervision of Fred Thomas, FORMERLY CHIEF OF DETECTIVES, TAMPA, FLORIDA

Correspondents in All the Principal Cities of the United States

Offices in Campbell Bldg., Tibbets Corner Franklin, cor. Lafayette St., TAMPA, FLA.

W. G. ALLEN, Pres. and Mgr. C. G. COPP, Sec.

J. O. WEATHERWAX, Cashier

TAMPA DRUG CO.

South Florida's
Wholesale
Drug House

Cor. Florida Ave. and Washington St. Phones 2304-3752

DRUGGISTS

Hixon's Magnolia Pharmacy

ONLY THE BEST

FOR QUICK SERVICE PHONE 3337

Norris Exquisite Candies Perfumes Toilet Articles

2701 Nebraska Av. Cor. Michigan Av.

THE PALACE DRUG STORE

FLORA C. HICKS, Administratrix, Mgr.

Prescriptions Filled Accurately

Soft Drinks, Cigars, Candies

Stationery and Toilet Articles

All Orders Filled Promptly and Appreciated

1002 E. SCOTT STREET PHONE 2795

DRUGGISTS

"PATRICK'S"
Court Square Pharmacy
2619—PHONES—2610

WE SUPPLY YOUR NEEDS

Try Our Lunch When Shopping

412 FRANKLIN Opposite the Court House

PURCELL'S DRUG STORE

OPPOSITE TAMPA BAY HOTEL

Drugs, Toilet Articles, Kodaks and Norris Candy

QUICK DELIVERY

PHONES 4374 and 3731

ELECTRICAL

C. M. FUSS CO.

CHARLES M. FUSS, Pres. JOHN H. DONAHUE, Sec-Treas.

Electrical Contractors

Appliances and Repairs

Wiring By Experts a Specialty

MOTORS	LIGHTS	COOKING DEVICES
FANS	IRONS	BATTERIES
HEATERS	TOASTERS	TORCHES

EVERYTHING ELECTRICAL

Our Motto Is
"SAFETY FIRST"

102 LAFAYETTE PHONE 3007

FREDERICK DORN

Electrical Contractor

NEW AND USED ELECTRIC MOTORS AND FANS

NATIONAL CASH REGISTERS, TYPEWRITERS
SAFES, DESKS AND SCALES

EXPERT REPAIRING IN THIS LINE

PHONE 4709 809 TAMPA ST. TAMPA, FLA

PIERCE ELECTRIC CO

DISTRIBUTORS OF

ELECTRICAL SUPPLIES AND APPLIANCES

American Ever Ready Works., Appleton Electric Co., Benjamin Electric & Mfg. Co., Bussman Mfg. Co., The Bryant Electric Co., Crescent Ins. Wire & Cable Co., Edison Electric Appliance Co., Harvey Hubbell Inc., Hamilton Beach Mfg. Co., Tubular Woven Fabric Co., Westinghouse Electric Mfg. Co.

315 Franklin St. Tampa, Fla. Phone 3444

THOMPSON ELECTRIC CO.

Electrical Contractors and Engineers

WIRING AND REPAIRING A SPECIALTY

Headquarters for Electrical Appliances and Equipment

102-104 W. Lafayette St. Phone 2706 Tampa, Fla.

FERTILIZERS

L. R. WOODS, President. W. B. COARSEY, Secy & Treas

The Gulf Fertilizer Company

Manufacturers of Fertilizers

Importers of and Dealers in all Fertilizer Materials

WE MIX ANY DESIRED FORMULA

United States Food Administration License Number, G. 31314

Offices: Eighth Floor Citizens Bank & Trust Co. Bldg.

Phone 2362 Tampa, Florida

A. L. FRANKLIN JAS. A. MILLER

Standard Scale and Fixture Co.

Store and Market Fixtures

Meat Choppers, Coffee Mills, Show Cases, Refrigerators, Ice Chests, Cheese Cutters, Butchers Supplies, Iron Safes, Slicing Machines, Cash Drawers, Detroit Automatic Computing Scales, Counter Balances, Warehouse and Dormant Scales, Refrigerators and Cold Storage Rooms, Hamilton Autograph Register Systems.

209 Jackson St. Opposite Bay View Hotel

Telephone 2781 P. O. Box 22

FURNITURE

S. P. STEED

DEALER IN

Furniture, Stoves, Matting, Rugs, Trunks
Ice Chests and Window Shades

CASH OR CREDIT

S. P. STEED

MUEBLES

Estaufas, Esteras, Alfombras, Baules, Neveras y Cortinas de Ventanas, al Cotado y por semanas

1630 7th AVE. PHONE 3646 YBOR CITY, FLA.

Hodge & Sherman

The Place to Buy

Furniture

802-804 Florida Av. Phones 3411-3424

TAMPA FURNITURE CO.

HAROLD A. STRUSS AND EDGAR A. STRUSS, MGRS.

House Furnishings for Every Home and Every Room in All

CARPETS AND RUGS, DRAPERIES AND CURTAINS

BOHN SIPHON REFRIGERATORS

PHONOGRAPHS, STOVES, CHINA AND GLASSWARE

Refinishing, Repairing and Upholstering

"You Furnish the Girl: We'll Furnish the Home"

707-709 FLORIDA AVE. PHONE 2154

Rhodes-Mahoney Furniture Co

TAMPA'S

LARGEST FURNITURE STORE

1011-1013 Franklin Street Phone 3742

MORE GOODS ARE BOUGHT AND SOLD THROUGH THE CLASSIFIED BUSINESS LISTS OF THE DIRECTORY THAN ANY OTHER MEDIUM ON EARTH

Knight & Wall Co.

ESTABLISHED 1884

HEADQUARTERS

FOR

Hardware, Mill Supplies, Sash, Doors
Blinds, Oils, Paints, Stoves, Ranges
China, Crockery and Queensware
Guns, Ammunition, Sporting
Goods, Farming Implements
Automobile Accessories

KNIGHT & WALL CO.

HARDWARE and MILL SUPPLIES

Lafayette and Tampa Sts. TAMPA, FLORIDA

Phone: Private Exchange 2631

J. B. HARDIN

Hardware, Stoves, Paints, Oil and Glass
Wagons and Harness

Everything in Hardware that You can Possibly Need

2205-2207 7th Ave. Telephone 2762

JOSEPH E. JUSTEN

WEST TAMPA CENTRE FOR

Hardware, Cutlery, Farming Tools, Stoves
Ranges, Paints, Oils, Glass, Etc.

728 MAIN ST., WEST TAMPA PHONE 61-187

Senour Hardware Co.

JAMES F. SENOUR, Prop.

EVERYTHING IN HARDWARE

Stoves, Ranges, Farming Tools, Paints, Oils and Glass
Kitchen Furnishings and Sundries

COME TO OUR BUSY CORNER

7th Ave. and 22d St. Phone 4064

ALBERTUS HOTEL

JAS. C. SALLEE, Propr.

Conveniently Situated near the Union Station

Fine New Building with Thoroughly Modern Equipment

The Ideal Home for Tampa Visitors

942 TWIGGS ST. PHONE 4344

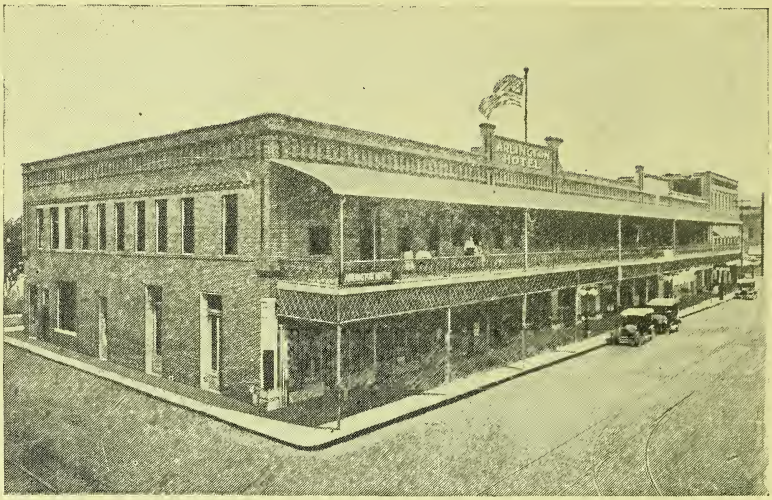

THE ARLINGTON HOTEL, 1219 Franklin St. Tampa, Florida
Telephone 2264

Everything New Large Verandas All Outside Rooms
Modern Improvements Running Water Screened Throughout
It is maintained on a High-class stan-ard, yet the rates are moderate
Cars to All Parts of City Write for Rates and Reservations European Plan

INSURANCE

N. W. HENSLEY
Mgr. Ins. Dept.

E. W. HENSLEY
Mgr. Real Estate Dept.

FRED R. HENSLEY
Mgr. Rental Dept.

N. W. HENSLEY & CO.

REAL ESTATE **INSURANCE** RENTS

General Agents for the NATIONAL SURETY CO. of NEW YORK

PROPERTIES BOUGHT, SOLD AND RENTED

FIRE
MARINE
HEALTH
ACCIDENT
AUTOMOBILE

INSURANCE

PHONE 2129

BAGGAGE
BURGLARY
LIABILITY
SURETY
BONDS

403-405-407 STOVALL BUILDING

SUMTER L. LOWRY R. M. PRINCE

LOWRY & PRINCE

GENERAL INSURANCE

Accident, Automobile, Elevator, Liability, Casualty, Fire, Life, Plate Glass, Burglary, Steam Boiler

All These Risks Accepted and Many Others

Manager's Office Reliable Life Insurance Co. of Pittsburg, Pa.

"NOTHING BUT INSURANCE"

Offices: Fourth Floor Citrus Exchange Building

PHONE 4312

J. C. McKAY W. C. CLARKE J. A. McKAY

McKay, Clarke & McKay

Successors to J. C. McKay & Son

GENERAL INSURANCE

ACCIDENT	DISABILITY	LIABILITY
AUTOMOBILE	ELEVATOR	LIFE
BONDING	ENDOWMENT	MARINE
BURGLARY	FIRE	PLATE GLASS
CASUALTY	HEALTH	STEAM BOILER

PENN MUTUAL LIFE INSURANCE CO.

District Manager's Office

907-908 Citizens Bank Bldg. Telephone 2588

RELIABLE POLICIES

INSURE
WITH

REASONABLE RATES

Otto P. Stallings & Son

Established 1906

FIFTEEN YEARS OF SATISFACTORY SERVICE

GENERAL INSURANCE

and

SURETY BONDS

SERVICE THAT EXCELS

STRONG COMPANIES

410½ Franklin St.
TAMPA, FLA.
PHONE 4441

PROMPT SETTLEMENTS

S. T. WOODWARD
Manager

H. L. CROWDER
Asst. Manager

Tampa Insurance Agency

General Insurance

REPRESENTING

Fire Association of Philadelphia
County Fire Insurance Co. of Philadelphia
Great American Insurance Company, New York
Queen Insurance Company of America
Columbia Insurance Company, New Jersey
Ocean Accident and Guarantee Corp., Ltd.

S. T. WOODWARD, District Agt.

Fidelity Mutual Life Insurance Company, Philadelphia, Pa.

905-906 Citizens Bank Bldg. Phone 2172

HENDRY - KNIGHT - GRIFFIN - BENTLEY CO.

Successers to Hendry & Knight Co. Ins. Dept. and Spafford & Co., Agts.

Florida's Largest Local Fire Insurance Agency

FIRE, ACCIDENT, LIABILITY and CASUALTY INSURANCE

OFFICES: 15-16-17 Knight Building - - - - PHONE 2102

FIRE INSURANCE SPANISH TRANSLATOR

NOTARY PUBLIC

J. V. LOPEZ

REPRESENTING: United States Fire Ins. Co. of New York, Exchange Underwriters Agency of Royal Exchange Assurance, London, Eng, Abeille Fire, Ins, Co, of Paris, France,

316 1-2 Franklin and 1419 9th ave. Telephone 2899

Nellie H. Macfarlane

Insurance

Interior Decorator and Designer

307 Citizens Bank Bldg. Telephone 3391

JEWELERS

W. H. BECKWITH. Pres. W. H. DEUBER. Treas. & Mgr.

OTTO LEE HENDERSON, V. Pres. & Sec.

Beckwith-Range Jewelry Co.

JEWELERS, SILVERSMITHS, WATCHMAKERS

THE HALLMARK STORE

Headquarters for Diamonds

410 Franklin St. Tel. 4058

W. B. WILSON

Lands and Timber — Railway Construction

The San Carlos Development Co.

W. B. WILSON, Pres.

Owners of Pine Island Lands in Lee County, Fla.

902-903 CITIZENS BANK BLDG. — Phone 4186

LAUNDRIES

TOWNE'S TAMPA STEAM LAUNDRY AND DRY CLEANING CO.

J. MACK TOWNE, Propr.

1105-1123 5th Ave. — Phone 4663

MODERN METHODS — SATISFACTION GUARANTEED

Operating Also The

AMERICAN LAUNDRY and DRY CLEANING CO.

DUDLEY P. TOWNE, Mgr. — Phone 4321

Ring Us up for Laundry or Dry Cleaning of Every Kind. Hats Cleaned Lace Curtains Done Up. Carpets Renovated

We use only Triple Filtered Soft Water

202-208 Cass St. — Telephone 2343

WHITE STAR LAUNDRY

"We strive to do the Impossible—Please Everybody"

LOCKSMITHS

"The Gold Gun"

FRANK E. NELSON

GUN AND LOCKSMITH

GUNS, AMMUNITION and SPORTSMEN'S GOODS

Opening and Repairing Safes. Repair Cash Registers, Trunks, Umbrellas Musical Instruments, Machines, Etc. GUNS FOR RENT

Telephone 3295 — 1427 FRANKLIN STREET

LUMBER

Well Assorted Stock Prompt Shipments
Attractive Prices

LUMBER

A Modern, well equipped plant, backed by a large capable organization, enables us to turn out each day large quantities of properly manufactured quality lumber. Our large stock enables us to fill any order, large or small, promptly.

NO DISAPPOINTMENTS NO DELAYS

Southern Lumber & Supply Co.

Mill, Planing Mill and Yards

FOOT OF TYLER STREET

PHONES 3104 and 4458

MACHINE SHOPS

J. S. Long, Pres. James F. Shivler, Gen. Manager

GULF IRON WORKS

(INCORPORATED)

FOUNDERS, MACHINISTS and BOILER MAKERS

Marine Engines and Boilers Steam Hammer Forgings

Grey Iron and Semi-Steel Castings, Heavy Jobbing Work

Marine Construction and Repairs, Phosphate Mining Machinery

Bronze Castings and Babbitt Metals

Phone 72-172 TAMPA, FLORIDA

TAMPA STEAM WAYS COMPANY

(INCORPORATED)

CAPITAL $100,000.00

I. S. CRAFT, Pres. C. J. WOODRUFF, Treas. and Gen. Mgr.
J. M. HENDERSON, Secretary J. H. MILLER, Vice-President

Directors:

J. M. HENDERSON I. S. CRAFT P. G. WALL
C. J. WOODRUFF and J. H. MILLER

Marine Railway Equipped for Hauling Out and Repairing Vessels of All Descriptions Up to 180 Feet in Length and 11 Feet Draft

Launches, Speed Boats, Marine Engines Oil Engines

Telephone 2097 Highland Ave. and Estelle St.

MONUMENTS

H. G. TURNER, Pres. and Mgr. H. W. HESTERLY, Sec'y and Treas

Turner Marble and Granite Co.

Designers and Manufacturers of

Monuments, Mausoleums and Coping

Ask for Estimates on Building Stone, Iron Fence and Mosaic Tile

2601 7th Av. cor. 26th St. Telephone 4226

MUSICAL

GOURLIE MUSIC CO.

A. C. GOURLIE, Propr.
Successors to the Sing Sing Co.

COLUMBIA GRAFONOLAS and RECORDS

CHICKERING PIANOS IVERS & POND PIANOS
LUDDEN & BATES PIANOS AND PLAYERS

309 Zack St. Tel. 4777

S. ERNEST PHILPITT

213 LAFAYETTE ST.

STATE DISTRIBUTORS

Steinway Pianos, Pianolas, Victrolas and Records

Established 1872

THE STARR PIANO CO.

STARR PIANOS
STARR PHONOGRAPHS
GENNETT RECORDS
MUSIC ROLLS

810 Franklin St. Phone 3373

Packard
Knabe
A. B. Chase
Mathushek

PIANOS

Rented Exchanged
Stored Moved

Edisons
Victrolas
Brunswicks

TURNER MUSIC COMPANY

608 Franklin St. Tampa

O. W. Walter A. H. Smith

WALTER & SMITH MUSIC CO.

Brunswick Phonographs and Records
Bush & Lane Pianos, Sheet Music
Player Pianos and Rolls, Instruments
and Piano Tuners

316 Cass Street Phone 3626

The Tampa Daily Times

South Florida's
Great Home Daily

Carrying the full day and night reports of the Associated Press, over leased wires, and employing a corps of trained correspondents in Florida, the nation and in all the principal countries of the world.

The most complete news service of any Florida daily

Published At

The Tampa Times Building

Washington and Franklin Streets. Tampa

The Tampa Morning Tribune

EVERY DAY IN THE YEAR

Only Full Associated Press Morning Paper in South Florida. Larger circulation than any Five Papers in this Section combined. Full Associated Press report by leased wire service

THE TRIBUNE

DAILY SUNDAY

FLORIDA OFFICE SUPPLY CO.

LEO F. JOHNSON, Prop.

Desks and Chairs
Filing Cabinets
Stationery
Dictaphones

Fire-proof Safes
Steel Cabinets
Ledgers
Supplies

"EVERYTHING FOR THE OFFICE"

312 Twiggs St., Opposite Hillsboro Hotel Phone 3060

PAINTS, OILS AND GLASS

PERRY PAINT AND GLASS CO.

W. T. PERRY, Mgr.

Paints, Varnishes, Oils, Leads, Plate Glass, Window Glass, Skylight Glass, Putty, Brushes

MIRROR MANUFACTURERS
PAINTERS SUPPLIES

OFFICE AND FACTORY

315 Brush St., cor. Lafayette Phone 2436

T. E. MATTHEWS V. M. NEWTON

TAMPA PAINT and GLASS CO.

DEALERS IN

Paints, Leads, Oils, Brushes, Wall Finishes, Kalsomines
Window and Plate Glass, Metal and Furniture Polish
Varnishes, Roof Paints, Painters' Supplies, Etc.

318 Cass Street, cor. Florida Av. Phone 2530

MORE GOODS ARE BOUGHT AND SOLD THROUGH THE CLASSIFIED BUSINESS LISTS OF THE DIRECTORY THAN ANY OTHER MEDIUM ON EARTH

Roesch Paper Company

The House of Progress

Wrapping Paper
Bags, Twines,
Stationery and
Paper Specialties

Phone 3091

130-132 S. Franklin St.
Tampa, Florida

Bates-Hudnall-Jetton Co.

Lumber and House Finish

A Thoroughly Modern

Planing Mill

We can supply all your needs when building
Finest seasoned stock on hand
Sash, doors, newels, etc.

CABINET WORK A SPECIALTY

Note our convenient location near Grand Central Ave.

209 N. Willow Ave

Phones: Office 3430, Mill 3457

DOWNING MFG. CO.

LUMBER AND BUILDING MATERIAL

Novelty and Cabinet Work, Mouldings and All Kinds of Interior Finish

Mill and Yard 1617 Fuller Street

Phone 4414

MAILING LIST SERVICE

Trade Lists of every description and for any purpose compiled from latest data obtainable, insuring the highest possible degree of completeness and accuracy.

R. L. POLK & CO.

JACKSONVILLE BIRMINGHAM ATLANTA

MERTON H. GREESON W. A. (BERT) JOUGHIN

GREESON & JOUGHIN

PRACTICAL PLUMBERS
SANITARY ENGINEERS
STEAM AND GAS FITTERS
HEATING AND PLUMBING CONTRACTORS

204 Nebraska Ave. (Governor St.) Phone 3316

HOLMES & JETTON CO.

CONTRACTING PLUMBERS
STEAM AND HOT WATER HEATING
SANITARY ENGINEERS

Repair Work Attended to Promptly
Plumbers and Pipefitters Supplies in Stock
Thorough Workmanship Guaranteed

1812 Franklin St. Phone 4314

W. H. BECKWITH G. C. WARREN W. D. WHITAKER

Beckwith & Warren Company

Real Estate and Loans

Orange Groves Timber Lands
and City Realty

LOANS A SPECIALTY

Rooms 1, 2 and 3 First National Bank Building
TAMPA, FLORIDA

"NOTHING LIKE IT IN ALL FLORIDA"

We offer you 10 acres or more of a "TABLELAND" that has Diversified PRODUCTIVE SOILS—An average ALL THE YEAR 'ROUND CLIMATE of 71.7 degrees, for 30 years with the hottest day only 97.5 degrees—A FROST-PROOF RECORD shown by 55-Year-Old Round Orange Trees that "speak for themselves" and a LOCATION within 30 minutes auto ride on a brick road of a HOME MARKET of 100,000 people and all the privileges of the Great City of Tampa—In

Bruce's Tampa Highlands

WE ORGANIZE AND FINANCE any demonstrated "Good Thing" for Investors and act as Brokers and Agents for those who want to loan or borrow money and for those who want to BUY OR SELL large or small tracts of land, groves or city property—or mortgages, short-time secured notes, bonds, dividend-earning stocks or other safe and profitable investments.

We invite Investors, Owners, Agents and Brokers to try the 40-year old "Bruce Service" and BUSINESS COUNSEL.

BRUCE INVESTMENT COMPANY

Suite 603 STOVALL BLDG., TAMPA FLORIDA Phone 3239

THOS C. HAMMOND, Pres. and Mgr. A. G. WEAVER. Sec'y a d Treas.

Hammond-Weaver Co.

INCORPORATED

REALTORS

City and Business Property, Residences, Lands, Sub-Divisions, Orange Groves, Real Estate Investments and Loans, Apartment House Sites

3 and 4 GIDDENS BLDG. PHONE 3140

W. L. McNevin & Co.

REAL ESTATE

Lands, Orange Groves, City Residence and Business Property

Sunset Beach

306 and 308 Stovall Bldg. Tel. 3040

JOHN H. DREW W. H. KENDRICK

Drew & Kendrick

Improved and Unimproved City Property
Timber Lands
Phosphate Lands
Citrus Lands
Orange Groves
Farm Lands

Real Estate and Building Loans Negotiated

Plans and Specifications Furnished, Supervision of the Construction of all Classes of Building Either by Contract or Cost Plus Basis

Phone 4973

Rooms 7 and 8 Gas Building, cor. Madison and Tampa Sts.

HARRIS REALTY CO.

ERNEST C. HARRIS, Prop.

GENERAL REAL ESTATE

Rent Collections First Mortgage Loans

Room 12 First National Bank Building

Phone 3271 Tampa, Fla.

Orange Groves | High-Class Investment Securities | Business Chances

L. J. Mountz Investment Co.

Farming, Truck, Timbered, Cut Over, Grazing } LANDS

Real Estate in All Its Branches

City Residence and Business Property

HILLSBORO HOTEL, GROUND FLOOR

Rentals

317 TWIGGS STREET

Office Phone 4094 | Residence Phone 73-115

GEO. WEEKS, President | C. W. FARNSWORTH, Sec'y and Treas.

The Weeks & Wilder Co.

CAPITAL $100,000.00

DEALERS IN

REAL ESTATE OUR SPECIALTY

City and Suburban Property | Loans and Investments

LOOK FOR OUR SIGN

Office: American Nat'l Bank Bldg. | P. O. Box 762 | Tampa, Florida

RESTAURANTS

JOHN M. NELSON | R. CHAMBERS | E. C. CHAMBERS

EAGLE CAFETERIA

NELSON AND CHAMBERS BROS., Props.

TAMPA'S ALL AMERICAN MODERN PRICED CAFETERIA

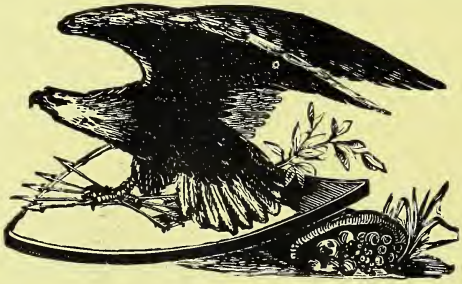

WHERE THE HOME FOLKS EAT

207-209 Twiggs St., Opposite Strand Theatre | Tampa

TELEPHONES 3025-3568

ALBERTUS CAFE

Right next to Albertus Hotel
Just Opposite Union Station

Quick Service and Moderate Prices
Unexcelled Regular Meals. Short Orders
Try Our French Drip Coffee

944 Twiggs St. Phone 4738

Ideal Cafe and Restaurant

S. SERRA, Prop

Unexcelled for Spanish Meals and Dishes

We Send Out Orders Gladly

1223 Franklin St. Phone 2182

SAILMAKERS

H. W. Bodden

Sailmaking and Rigging

Awnings, Tents and Fruit Basket Manufacturer

Best Material--Hand or Machine Sewed

108 Franklin opp. Buick Garage

MORE GOODS
ARE BOUGHT AND SOLD
THROUGH THE
CLASSIFIED BUSINESS LISTS
OF THE
DIRECTORY
THAN
ANY OTHER MEDIUM
ON EARTH

E. J. DANIEL CO.

SUCCESSORS TO
F. R. BERRY CO.

GENERAL SHEET METAL WORKERS

Roofing, Tanks, Repairs Metal Automobile Bodies

FENDERS AND RADIATORS

1008-1010 FLORIDA AVE. PHONE 4465

Favorite Manufacturing Co.

Preserving and Canning Equipment

BLOW PIPE WORK AND GALVANIZED STEEL TANKS

SHEET METAL WORK OF ALL KINDS

LET US RE-LINE YOUR REFRIGERATOR

1510 Franklin St. Telephone 4367 Tampa, Florida

Tampa Sheet Metal Works

JIRETZ & NIESL, Proprs.

All Kinds of Sheet Metal Work and Roofing

Metal Roofing and Skylights Made and Repaired

AUTO RADIATOR and FENDER WORK A SPECIALTY

101 E. Henderson Ave., cor. Tampa Phone 3127

MORE GOODS ARE BOUGHT AND SOLD THROUGH THE CLASSIFIED BUSINESS LISTS OF THE DIRECTORY THAN ANY OTHER MEDIUM ON EARTH

ERNEST KREHER
Pres. and Gen'l Mgr.

PETER O. KNIGHT
Vice-Pres.

MAX KREHER
Sec. and Treas.

Tampa Shipbuilding & Engineering Co.

Marine Engineers and Machinists

BOILERMAKERS, BLACKSMITHS

Iron and Brass Founders — Iron and Brass Castings

Steam Hammer Forgings and Castings

Architectural Iron and Steel Work

General Repairing and Welding

S. Water Street — **Phone 3225**

W. M. FIELDER

T. J MITCHELL, JR

Fielder & Mitchell

TAMPA AND PORT TAMPA

Ship Chandlery, Engineers' Supplies

Fresh Meats and Groceries

STEAMSHIP SUPPLY STATION

ALL GOODS BEST QUALITY

Phone 4018, Tampa — Franklin and Whiting Sts.

Tampa-Isle of Pines Line

PHILIP SHORE, Manager

Regular Freight and Passenger Service Between Tampa and Isle of Pines Ports, Including Los Indios, Nueva Gerona, Sante Fe and Sante Barbara. Sailings from Tampa every other Friday

Information Concerning Rates, Bookings, etc, Gladly Furnished Upon Request

OFFICES: Tampa, Florida. Room 706 Stovall Building

Nueva Gerona, Isle of Pines, Cuba.

TELEPHONE 4202

STORE FIXTURES

AMERICAN STORE FIXTURE CO.

L. V. CASH, Prop.

McCray Refrigerators for all Purposes
American Oil Pumps and Tanks
Iron Safes, U. S. Slicing Machines
Stimpson Computing Scales

200 FORTUNE ST. PHONE 4840

TRUNK MANUFACTURERS

Tampa Peninsular Trunk Factory

C. T. WILSON, Proprietor

Trunks at Wholesale and Retail; Repairing at Factory Prices

MAKERS OF THE

THEY LAUGH AT STAND-MO THE BAGGAGE MAN TRUNK

1533 Franklin Street Phone 3419

Union Transfer Co.

THOMAS F. GRACE & SON, PROPS.

"Our Man Meets You At The Gate"

BAGGAGE TRANSFERRED TO AND FROM ALL POINTS OF THE CITY AND SUBURBS

Storage, Packing, Shipping

We Exchange Your Checks for Our Own and Deliver with Promptness and Expert Care

PHONES 3601 and 4464

Office, Union Station Warehouse, 1004 Finley

Cook Transfer and Storage

1307 Sixth Avenue

Phones 2142-3586 Night Phones 2439, 73-119

NEELD & SONS TRANSFER CO.

Machinery, Safes, Freight and Furniture Moving

Long Trips a Specialty

11 A. C. L. Bldg. 416 1-2 Ashley St. PHONE 3245

Consolidated Typewriter Co.

F. L. HORNBROOK, MGR.

Agents For

ROYAL AND CORONA TYPEWRITERS

EDIPHONE DICTATING MACHINES

Rotary Neostyles, Etc. Prompt Attention to All Repairs

607 MARION ST., CORNER ZACK PHONE 2417

Call the Ambulance

Phone 4747

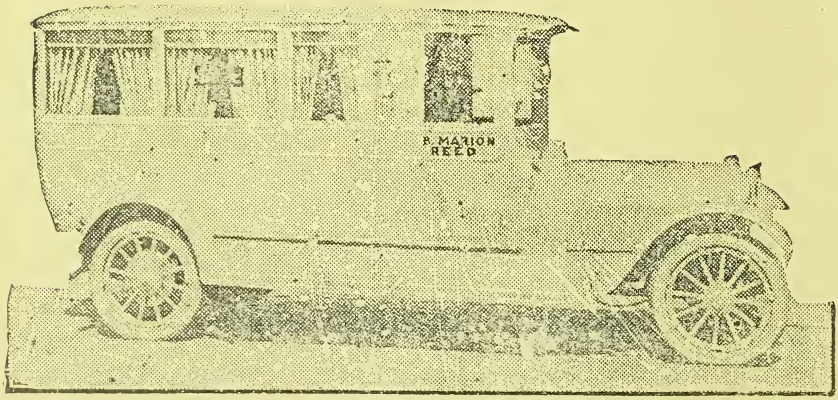

B. MARION REED

1007 Florida Av., Cor. Harrison St.

UNDERTAKERS

F. T. BLOUNT CO.

FUNERAL DIRECTORS AND EMBALMERS

Open Day and Night

First-Class Ambulance Service — Calls Answered Promptly

PHONE 3985 — 409 TYLER STREET

J. LAWRENCE REED

Undertaker and Embalmer

507 Marion., cor. Twiggs — Phone 2259

WALL PAPER

Gulf City Painting and Decorating Co.

I. B. MILLER, Mgr.

Wall Paper and Paints, Wholesale and Retail

Varnishes, Stains and Painters Sundries

PEN. PHONE 3912

112 FORTUNE ST., Cor. Tampa St. — TAMPA, FLA

WOOD DEALERS

T. J. CARUTHERS

LUMBER YARD and WHOLESALE WOOD DEALER

Cord Wood, 2-foot Engine Wood, Veneer Roller Blocks
Slabs, Stove Wood, Blocks

121 S. FLORIDA AVE.

South of S. A. L. Freight Office

P. O. Box 478 — Phones 4080 and 2426 — Tampa, Florida

MORE GOODS
ARE BOUGHT AND SOLD
THROUGH THE
CLASSIFIED BUSINESS LISTS
OF THE
DIRECTORY
THAN
ANY OTHER MEDIUM
ON EARTH

R. L. POLK J. WIGGINS

R. L. POLK & CO.'S

TAMPA

CITY DIRECTORY

1921

VOLUME XX

Containing an Alphabetical List of Business Firms and Private Citizens, a Directory of the State, City and County Officials, Banks, Churches, Public and Private Schools, Clubs, Secret Societies, Labor Unions and Other Organizations, Etc., a Complete

Classified Business Directory of Tampa

"THE BUYER'S GUIDE"

AND A REVISED STREET AND AVENUE GUIDE AND DIRECTORY OF HOUSEHOLDERS OF THE CITY

Price Ten Dollars

R. L. POLK & CO., Publishers
Jacksonville, Florida

F.2
T15

F 917.59651
P769t

Copyright 1921 by R. L. Polk & Co.

Index To Contents

	Page
Abbreviations	175
Academies and Schools	72
Alphabetical List of Names	176
Asylums and Hospitals	72
Bands	1160
Banks	72
Boards of Trade	73
Cemeteries	73
Christian Associations	73
Churches—White	73
Churches—Colored	75
City Government	69
Classified Business Directory	1153
Clubs and Societies	75
Consuls and Consulates	76
County Government	82
Courts	82
Educational	69
Fire Alarm Boxes	71
Fire Department	70
Halls and Buildings	77
Labor Unions	80
Libraries	78
Newspapers	78
Parks	78
Police Department	71
Postoffice	78
Public Schools	70
Secret Societies	79
State Government	69
Street Guide and Directory of Householders	85
U S Local Officials	82
West Tampa City Government	83

92611

Index To Advertisers

		Page
Ahrano J M & Co	Left inside lines	
Albertus Cafe		45
Albertus Hotel		27
Alexander Lumber Co	Top stencil	
American Laundry & Dry Cleaning Co	Left bottom lines and	32
American Store Fixture Co		48
Arlington Hotel		28
Atlantic Coal & Ice Corporation	Right center lines	
Automatic Printery The	Left center lines	
Bank of Commerce	Front cover and	16
Bates-Hudnall-Jetton Co		40
Baughman G Norman Co	Front cover	
Beckwith-Range Jewelry Co	Back cover and	31
Beckwith & Warren Co	Left top lines and	41
Bender Electric & Supply Co	Back cover	
Bicycle Garage	Left inside lines	
Bigham Jay E & Co		6
Blount F T Co	Left side lines and	51
Bodden H W		45
Booker-Cannon Co	Left center lines	
Boston Shoe Fixry	Left inside lines	
Brogden, Ricketts & Haworth		18
Bruce Investment Co		42
Cal Motor Car Co	Right inside lines	
Cantrell C G	Left inside lines and	6
Caruthers T J		51
Central Service Station		14
Chalker & Wade	Right side lines and	9
Citizens-American Bank & Trust Co	Left top lines and	16
Clayton, Eaton, Horton & Saussy	Right bottom lines	
Consolidated Typewriter Co	Left bottom lines and	50
Cook Transfer & Storage	Right bottom lines and	49
Daniel E J Co	Right side lines and	46
Diaz Garage		398
Dorn Frederick		23
Downing Mfg Co	Right center lines and	40
Drew H & W B Co	Right inside lines	
Drew & Kendrick		43
Eagle Cafeteria	Left side lines and	44
Electric Fixture Co	Right top lines	
Electric Service Co	Left inside lines and	9
Evans Auto Exchange	Back cover and	10
Exchange National Bank	Right top lines and	16
Falsone Motor Car Co	Right center lines and	10
Favorite Manufacturing Co	Right center lines and	46
Ficcio V	Left bottom lines	

Page
Fielder & Mitchell ---------- 47
Fiene Electric Co ----------Left top lines
First National Bank ---------- 2
Florida Auto & Supply Co ----------Left side lines and 11
Florida Bag Co ----------1160 and 1200
Florida Machine & Engineering Co ----------Left inside lines
Florida Office Supply Co ---------- 38
Foy Hubert V ----------Front cover and 6
Fuller W R ----------Right top lines
Fuss C M Co ---------- 22
G & H Motor Car Co ----------Backbone and 7
Garcia's Restaurant ----------Right inside lines
Glenn Clyde Co ---------- 4
Goddard Stanley Co ----------Right inside lines
Gourlie Music Co ---------- 34
Grahn Fred A ----------Right bottom lines
Greene C W & Co ----------Opposite 537
Greeson & Joughin ---------- 41
Gulf City Painting & Decorating Co ---------- 51
Gulf Fertilizer Co ---------- 23
Gulf Iron Works ---------- 33
Gulf-Southern Co ---------- 14
Hammond-Weaver Co ---------- 42
Hardin J B ----------Right center lines and 27
Harris Realty Co ---------- 43
Hendry-Knight-Griffin-Bentley Co ----------Left top lines and 31
Hensley N W & Co ----------Right top lines and 28
Hillsboro Hotel ---------- 3
Hixon's Magnolia Pharmacy ----------Right side lines and 21
Hodge & Sherman ----------Right top lines and 24
Holmes & Jetton Co ---------- 41
Ideal Cafe & Restaurant ----------Left side lines and 45
Justen J E ---------- 27
King's Auto Service ----------Back cover
King's Drug Store ----------Right top lines
Knight & Wall Co ----------Front stencil and 26
Lewis & Williams ---------- 15
Lopez J V ---------- 31
Lowry & Prince ---------- 29
Lozano F Son & Co ---------- 18
McGucken & Drew ----------Right inside lines
McKay, Clarke & McKay ---------- 29
McNevin W L & Co ---------- 43
McPherson Motor Co ----------Left side lines and 11
Maas Bros ----------Left bottom lines
Mabry Realty Co ----------Right side lines
Macfarlane Nellie H ----------Left center lines and 31
Marlboro Hotel ----------Left bottom lines
Meeks A E ----------Right side lines and 1230

Page
Mountz L J Investment Co ---------- 44
Multi Advertising Service ----------Right inside lines
Neeld & Sons Transfer Co ----------Left inside lines and 49
Nelson Frank E ---------- 32
Neville, McIver, Barnes & Co ----------Left center lines
Odorless Dry Cleaning Co ----------Right side lines
Office Equipment Co ----------Right bottom lines
Overman's J H Tire & Rubber Works ----------Right inside lines and 12
Owen-Cotter Jewelry Co ----------Left side lines
Owen D F Co ----------Front cover and 12
Owen-Franklin Motor Co ----------Front cover
Palace Drug Store ---------- 21
Parker E W ----------Left top lines and 18
Parsons & Co ----------Left center lines
Patrick's Court Square Pharmacy ---------- 22
Perry Paint & Glass Co ----------Right bottom lines and 38
Philpitt S Ernest ----------Right side lines and 35
Pierce-Brown Electric Co ----------Front cover
Pierce Electric Co ----------Front and back covers and 23
Polk R L & Co ---------- 52
Purcell Drug Co ----------Right inside lines and 22
Ramsey T W ----------Right center lines
Reed B Marion ----------Left top cards in Street Guide and 50
Reed J Lawrence ----------Left side lines and 51
Reo-Varn Motor Co ----------Left center lines
Rhodes-Mahoney Furniture Co ----------Left top lines and 25
Roesch Paper Co ---------- 39
Schramm Jack N Co ---------- 19
Senour Hardware Co ----------Right side lines and 27
Shaw-Clayton Stationery Co ----------Left bottom lines
Shore Philip ---------- 48
Sierra Ramon & Sons ----------Back cover
Southern Detective Agency ---------- 19
Southern Lumber & Supply Co ----------Right bottom lines and 33
Southland Finance Co ---------- 1164
Sparkman & Co ----------Left bottom lines
Stallings Otto P & Son ----------Right top lines and 30
Standard Motor Sales Co ---------- 15
Standard Scale & Fixture Co ---------- 24
Starr Piano Co ----------Right bottom lines and 35
Starr Tire Service ---------- 8
Steed S P ----------Right center lines and 24
Tampa Book & Stationery Co ----------Right center lines
Tampa Box Co ---------- 17
Tampa Business College ----------Left center lines and back cover
Tampa Coal Co ----------Left center lines
Tampa Coca-Cola Bottling Co ----------Right side lines
Tampa Drug Co ---------- 21

Page

Tampa Electric Co ---------- Right, bottom lines
Tampa Furniture Co ---------- Left center lines and 25
Tampa Gas Co ---------- Bottom stencil
Tampa Insurance Agency ---------- Left bottom lines and 30
Tampa-Isle of Pines Line ---------- 48
Tampa Paint & Glass Co ---------- Left inside lines and 38
Tampa Peninsular Trunk Factory ---------- 48
Tampa Rubber Tire Works ---------- Left bottom lines and 13
Tampa Sand & Shell Co ---------- Right inside lines
Tampa Sheet Metal Works ---------- 46
Tampa Shipbuilding & Engineering Co ---------- 47
Tampa Shu Fixry ---------- Back cover
Tampa Steam Ways Co ---------- 34
Tampa Storage Battery Co ---------- 15
Tampa Times ---------- 36
Tampa Tribune ---------- 37
Taylor R H ---------- 13
Thomas Fred National Detective Agency ---------- Right top lines and 20
Thomas W W Hardware Co ---------- Right bottom lines
Thompson Electric Co ---------- Left top lines and 23
Towne's Tampa Steam Laundry ---------- Left bottom lines and 32
Turner Marble & Granite Co ---------- 34
Turner Music Co ---------- 35
Union Transfer Co ---------- Left side lines and 49
United Motor Co ---------- 14
Walter & Smith Music Co ---------- Left inside lines and 35
Weeks & Wilder Co ---------- 44
West Coast Fertilizer Co ---------- 1181
White Star Laundry ---------- Left top lines and 32
Wilson W B ---------- 32

Preface

In presenting this, the twentieth volume of the Tampa City Directory, the publishers feel confident they are giving to the public the most complete and accurate directory ever issued.

The department of Miscellaneous Information beginning at page 69 is a complete and comprehensive guide to the State, County and City governments, Churches, Public and Private Schools, Banks, Courts, Hospitals and Asylums, Clubs, Benevolent, Literary and other associations, Labor Unions, Secret Societies, etc. This is followed by the Street Directory, or Householders Guide, pages 85 to 173, which consists of the name and description of each street and avenue in alphabetical order, the numbers on each street also being shown together with the names of the occupants of each building and at what number the intersecting streets cross. By use of this department the exact location of any house or building in the city can be immediately and exactly ascertained.

The Alphabetical List of names commencing at page 176, contains the names of all business firms and corporations, and the inhabitants of the city over a certain age, together with the occupation and address of each individual. The Classified Business Directory, beginning at page 1153, is a complete exhibit of the commercial, manufacturing, professional, financial and other business interests of the city, arranged in alphabetical order under their respective headings.

The canvass for the current edition as heretofore, has been extended to cover West Tampa, Seminole Heights, Sulphur Springs, Moody Heights, Ballast Point, Palmetto Beach, Gary and other outlying territory, the residents of which are so closely identified with the city as to make their inclusion in the city directory a necessity.

Population.

Directory estimates of population are not in any sense theoretical, but founded upon facts, and the names contained in the work substantiate the claims made by the publishers. In estimating the population of Tampa the ratio of 2½ to each name has been used. From long and varied experience this multiple has been found the most dependable and is the one most used in the large cities. There are contained in this volume 33,926 names, and by the use of the above multiple a population of 84,815 is indicated for Tampa and continguous territory.

In conclusion we wish to extend our thanks to the public for their co-operation and assistance and to the patrons of the work for their patronage, without which a creditable publication would be impossible.

Respectfully,

R. L. POLK & CO.

TAMPA GATEWAY TO PANAMA FLORIDA

Tampa is an attractive, rapidly growing city, located on Hillsborough and Old Tampa Bays, thirty-five miles from the Gulf of Mexico.

The city has shown marvelous increases from year to year in almost every line of growth, as is evidenced by the following tables:

POST OFFCE RECEIPTS

1900	$ 33,505
1910	168,272
1920	603,877

(Tampa passed the Six Hundred Thousand Dollar mark in 1920, putting the city among the "First Fifty" postoffices in the United States.)

INTERNAL REVENUE RECEIPTS

1900	$ 496,560
1910	638,535
1920	2,028,469

CIGARS MANUFACTURED

1900	147,848,000
1910	201,405,000
1919	422,795,819

(On account of cigar strike in 1920, the 1919 figures are given in cigars manufactured. Strike is now settled and factories rapidly resuming normal output.)

PHOSPHATE SHIPMENTS

(*By Water*)

	Tons
1900	386,203
1910	1,120,384
1920	1,314,865

(Phosphate shipments practically cut off during war period. Future prospects particularly bright.)

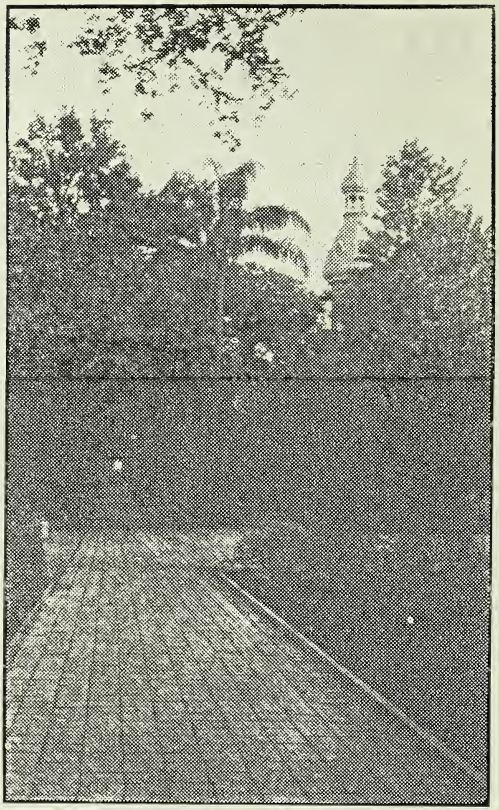

A Walk in Plant Park.

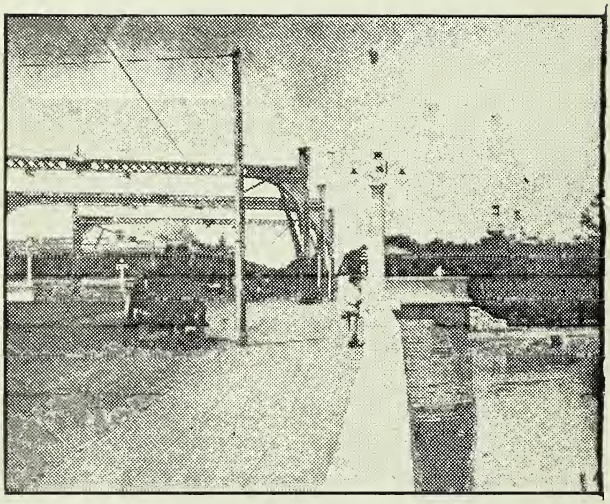

Lafayette Street Bridge,

BUILDING PERMITS

1900	$ 268,000
1910	1,685,586
1920	2,636,092

WATER COMMERCE

	Tons
1900	446,790
1910	1,525,000
1020	2,149,000

RAILROAD FACILITIES

The two main trunk lines are the Atlantic Coast Line Railroad and the Seaboard Air Line Railway. connecting with all points, East, North and West. The Tampa Southern Railroad gives service between Tampa and Manatee River points. The Tampa & Gulf Coast Railroad operates between Tampa and the West Coast section, Clearwater, St, Petersburg, Tarpon Springs, etc. The Brooksville and Hernando County section is served by the Tampa Northern Railway.

SEA-GOING FACILITIES

Splendid passenger and freight service is rendered between Tampa, Key West and Havana by the Peninsular & Occidental Steamship Company. The Mallory Steamship Company operates a weekly freight service between Tampa and New York and between Tampa and Mobile. The Gulf & Southern S. S. Company operates passenger and freight service between Tampa and New Orleans. The Wilson Line and the Home Line operate services between Tampa and St. Petersburg and Manatee River points. The Tampa-Interocean S. S. Co., owned and operated by Tampa men, is operating U. S. Shipping Board steel steamers on regular lines and sailings to various foreign ports. In addition to the lines enumerated, there are scores of vessels carrying cargo in and out of Tampa, particularly in the schooner trade with Cuba and Central America.

ELEMENTS IN CITY'S ADVANCEMENT

Tampa's climate is one of its greatest assets. Thousands of people come to the city because of its delightful climate; many of these people become permanent residents, many become winter residents, and a good percentage of them invest in the city or section. Tampa's back country, a splendid farming and citrus fruit section, is largely responsible for the city's growth and development. The city is well supplied with parks and playgrounds, handsome municipal, federal and office buildings, beautiful residential sections, well-paved streets and permanent highways in all directions. Tampa is building on a solid foundation.

INDUSTRIES

Tampa is famous the world over for the clear-Havana cigars made in the local factories, of which there are approximately 200. (This industry has just emerged triumphantly from a nine-month's cigar strike; the manufacturers winning out in an open-shop controversy.) Shipbuilding has become a permanent industry in Tampa, eight ships, amounting to 39,820 deadweight tons, were launched from Tampa yards in 1920, giving the city a total shipbuilding record of 24 ships, aggregating 116,220 tons. Other products manufactured include fertilizer, furniture, office fixtures, asphalt paving blocks, cigar boxes, candies, marmalades and jellies, macaroni, soap, mattresses, coffee, machinery, and numerous others.

CITY STATISTICS

Area of the city, 8.6 square miles.
Total street mileage, 171.71 miles.
Miles paved streets, 101.65.
Sewers, 98 miles.
Sidewalks, 184 miles.
Total death rate per 1,000 for 1920, 12.6.
Total birth rate per 1,000 for 1920, 21.8.
City assessment, 1920, $34,056,811.00, based on actual value 50 per cent.
City tax rate (new territory), 23 mills.
City tax rate (old territory), 25½ mills.
County tax rate, 30 mills.
State tax rate, 11 mills.
School tax, 3 to 8 mills.

County and State assessments based on cash value of 25 to 33 per cent.

Tampa Electric Company furnishes light and power. Light rates on a sliding scale 12c down to 6c per k. wo h., according to quantity used. Retail power rate 9½c to 3½c. Wholesale power rate based on maximum demand. Company operates 100 electric cars, with 60 miles of track.

Tampa Gas Company. Lighting and fuel scale ranges from $2.03 to $1.50 per 1,000 cubic foot, minimum charge $1.00 for 450 cubic feet.

Tampa Waterworks Company. Water rates range from 17c to 9c per 100 cubic feet; minimum of 735 cubit feet for $1.12 monthly.

Peninsular Telephone Company. Automatic system; sub-exchanges in various parts of city. Long distance connections to all parts of country.

EDUCATIONAL FACILITIES

Tampa's schools are modern in every way. Operated on plan of six years grammar school, three years junior high school and three years senior high school. In addition to public schools there are a number of private schools and commercial colleges.

BANKS

Three national banks, five state banks or trust companies doing a general banking business, one exclusive trust company, and the Morris Plan Company; $23,747,838.82 deposits for 1920; $5,095,083.06 capital, surplus and undivided profits.

CLEARING HOUSE

1908 (This institution organized late in 1907)	$ 53,766,400.53
1920	125,210,452.16

PROPERTY VALUES

Good residence property runs from $40 to $100 per front foot. Good building lots in suburbs range from $150 to $2,500. Store-rooms rent from $50 to $750 a month. Owners net about 8 per cent on value of property. Mortgages made on about 60 per cent of valuation, interest from 5 to 8 per cent. Office rooms rent on an average of $25 a month, with new buildings at higher rental and offices in older buildings lower.

REAL ESTATE AND BUILDING

During 1920 there were 13,574 real estate transfers in Hillsboro County, an increase of 2,370 over 1919. Total value of building permits for 1920, $2,686.092. Better than "a home a day" was Tampa's average for 1920, there being 367 residences built within the city limits.

MISCELLANEOUS

Tampa's "Road of Remembrance," the Memorial Highway extending from the city limits to the county line on the West, is bordered with oak trees and oleanders. Tampa has two excellent 18-hole golf courses with handsome club houses. Tampa has a Tent City with all conveniences; 40,641,680 feet of lumber was imported through the port of Tampa in 1920; 10,297,000 cocoanuts were imported through the port in 1920. Tampa thermometers have never registered above 96 in the thirty years of U. S. Weather Bureau service in the city.

Where does your Advertising go?

When your advertising matter goes out hit or miss to any old sort of a list of names, there's bound to be tremendous waste.

Polk's lists are different—because they are based on original data—the data that goes into Polk's 400 City, County, State and National Directories. Directory publishing is our principal business.

98% delivery is guaranteed on our lists—can you ask for any better proof of efficiency?

Form letters—well executed—command attention. We do addressing, multi-typewriting, filling in, folding, enclosing and mailing.

R. L. POLK & CO.

LETTERS—LISTS—MAILING

Wabash 2478—PHONES—Auto. 54-269

RAND-McNALLY BLDG. **CHICAGO**

Write for our free "List of Lists"

Polk's Publications

National

Architects' and Builders' Directory of Pittsburgh and Allegheny, Pa.
Dental Register and Directory of the United States and Canada.
Medical Register and Directory of North America.
National Iron and Steel, Coal and Coke Blue Book.
Real Estate Register and Directory of the United States and Canada.

City and County Directories and State Gazetteers

ALABAMA
Birmingham
Mobile
Montgomery, and 6 others

ALASKA
Alaska and Yukon Gazetteer

ARIZONA
State Gazetteer
Phoenix and Salt River Valley
Prescott and Yavapai County
Tucson
Yuma

ARKANSAS
State Gazetteer
Fort Smith
Hot Springs
Little Rock, and 4 others

CALIFORNIA
Fresno
Long Beach
Los Angeles
Oakland
Pasadena
Pomona
Sacramento
San Diego
San Jose, and 26 others

COLORADO
Boulder
Colorado Springs
Pueblo
Trinidad, and 4 others

DIST. OF COLUM.
Washington

FLORIDA
State Gazetteer
Jacksonville
Pensacola
Tampa, and 11 others

GEORGIA
Augusta
Macon, and 4 others

HAWAII
Honolulu

IDAHO
State Gazetteer
Boise City
Coeur d'Alene, and 7 others

ILLINOIS
Joliet
Moline
Rock Island
Springfield

INDIANA
State Gazetteer
Evansville
Fort Wayne
Indianapolis
Terre Haute, and 6 others

IOWA
State Gazetteer
Council Bluffs
Davenport
DesMoines
Sioux City, and 6 others

KANSAS
State Gazetteer
Lawrence
Leavenworth
Topeka
Wichita, and 9 others

KENTUCKY
Lexington

MARYLAND
State Gazetteer
Baltimore City
Baltimore Business
Cumberland

MICHIGAN
State Gazetteer
Ann Arbor
Battle Creek
Bay City
Detroit
Flint
Grand Rapids
Jackson
Kalamazoo
Menominee
Saginaw, and 25 others

MINNESOTA
State Gazetteer
Duluth
Minneapolis
St. Paul, and 16 others

MISSISSIPPI
Columbus
Hattiesburg
Meridian
Natchez
Vicksburg

MISSOURI
St. Joseph

MONTANA
State Gazetteer
Anaconda
Billings
Butte
Helena
Missoula, and 12 others

NEBRASKA
State Gazetteer
Lincoln
Omaha, and 4 others

NEVADA
State Gazetteer
Reno and Sparks

NEW JERSEY
Jersey City
Hoboken, and Hudson Co

NEW MEXICO
State Gazetteer

NEW YORK
New York City
N. Y. C. Corporation
N. Y. C. Business
Olean
Watertown

NORTH DAKOTA
State Gazetteer
Minot
Ward County

OHIO
Ashtabula
Bucyrus
Cambridge
Columbus
Findlay
Lima
Newark
Portsmouth
Tiffin
Toledo, and 12 others

OKLAHOMA
State Gazetteer
Enid
Guthrie
McAlester
Tulsa, and 5 others

OREGON
State Gazetteer
Astoria
Eugene
Portland
Salem, and 10 others

PENNSYLVANIA
State Gazetteer
Altoona
Erie
Johnstown
Lancaster
Pittsburgh
Scranton
Wilkes-Barre
York, and 32 others

SOUTH DAKOTA
State Gazetteer
Aberdeen
Brown Co
Huron
Mitchell
Sioux Falls

TENNESSEE
Memphis
Nashville

TEXAS
State Gazetteer
Austin
Beaumont
Fort Worth
Houston
Waco, and 14 others

UTAH
State Gazetteer
Ogden
Salt Lake City, and 3 others

WASHINGTON
State Gazetteer
Bellingham
Everett
Seattle
Spokane
Tacoma, and 22 others

WEST VIRGINIA
State Gazetteer
Huntington
Wheeling, and 7 others

WISCONSIN
State Gazetteer
Ashland
Marinette
Superior

WYOMING
State Gazetteer
Cheyenne
Laramie
Sheridan

R. L. Polk & Company

ESTABLISHED, 1870

DIRECTORY PUBLISHERS

Mailing Lists, Addressing and Mailing

General Offices: Detroit, Michigan

DISTRICT OFFICES

New York
Chicago
St. Paul
Pittsburgh
Baltimore
Seattle
Houston
Minneapolis
Memphis
Los Angeles
Columbus
Washington
Portland
Indianapolis
Toledo
Des Moines
Nashville
Salt Lake City
Jacksonville
Birmingham
Grand Rapids
Wheeling
Colorado Springs
Davenport
Fort Wayne
Spokane
Duluth
Butte
Sioux City
Ogden
Wilkes-Barre
Oakland
Scranton
Boise
Little Rock
Tacoma
Pueblo
St. Joseph
Omaha
Topeka

Write for a free copy of our "Directory of all Directories Published" and our "List of Lists"

Electric Fixture Co.
Mfrs. All Styles Electric Heating and Lighting Appliances. Electric Irons and Sewing Machines. REPAIRING and REFINISHING.
208 West Lafayette St. Phone 4516

AUTOMOBILES
MOTOR TRUCKS
REPAIRING
CAL MOTOR CAR CO.
PHONE 2310
1806 FRANKLIN ST.

TAMPA CITY GUIDE 1921

MISCELLANEOUS INFORMATION

STATE GOVERNMENT

Hon Carey A Hardee, governor
Hon H Clay Crawford, secretary
Hon Rivers H Buford, attorney general
Hon Ernest Amos, comptroller
Hon J C Luning, state treasurer
Hon J W Yon, state auditor
Hon W N Sheats, superintendent of public instruction
Hon W A McRae, commissioner of agriculture
Hon R E Rose, state chemist
Hon Herman Gunter, state geologist
Hon C P Lovell, adjutant-general

U S Senators

Duncan U Fletcher, Jacksonville
Park Trammell, Lakeland

U S Congressmen

First District, H J Drane, Lakeland
Second District, Frank Clark, Gainesville
Third District, J H Smithwick, Pensacola
Fourth District, W J Sears, Kissimmee

Supreme Court Judges

Jefferson B Browne, Chief Justice, T F West, J B Whitfield, R F Taylor, W H Ellis judges

State Board of Health

Office 1301 Florida av, Tampa—J L Earman, West Palm Beach, president; J E Graves, Quincy; E M Ernest, Palatka; A C Hamblin dist state health officer; H R Venters bacteriologist; D H Osborn state san inspr.

CITY GOVERNMENT

Mayor Commissioner — C H Brown
Commissioners—F J Barritt, W A Adams, H E Snow, V V Sharpe
City Manager—A W D Hall
Comptroller—J P Henderson
City Tax Assessor—F S Wright
City Tax Collector and Treasurer—W L Brown
City Attorney—Hilton S Hampton
City Clerk—W E Duncan
Municipal Judge—C E Worth

EDUCATIONAL

Board of Public Instruction

Philip Shore chairman, Tampa; Irwin Walden, Plant City; C G Armstrong, Wimauma; J E Knight secretary, Loca E Papy clerk

CHALKER & WADE
Distributors of CHEVROLET, CHANDLER and CLEVELAND SIX AUTOMOBILES
1104 Florida Ave.
Phone 3063

Clayton, Eaton, Horton & Saussy
ROY R. HARRIS, Resident Mgr.
Certified Public Accountants of Georgia. Federal Tax Specialists
Phone 4821 Cor. Tampa and Twiggs Sts.
OFFICES: Atlanta, Ga., Hurt Bldg.; Savannah, Ga., National Bldg.; Orangeburg, S. C., Tampa, Fla., Strand Theatre Bldg.; Augusta, Ga., Masonic Temple.

Beckwith & Warren Co.
REAL ESTATE AND LOANS
LOANS A SPECIALTY
City Realty, Timber Lands and Orange Groves
FIRST NATIONAL BANK BUILDING

FUNERAL DIRECTORS and EMBALMERS
F. T. BLOUNT COMPANY
OPEN DAY and NIGHT
Phone 3985 409 Tyler
Best Private Automobile Ambulance Service in the South. All calls answered promptly, with competent white attendants to give First Aid. Ambulance equipped with hot and cold water; steam heated. Speed 2 to 72 Miles per hour. For emergency and efficiency—Call Us. Out-of-Town Calls a Specialty.

Public Schools

J E Knight superintendent, Court House

W S Coleman supervisor, grammar, intermediate and primary

Mary P Mills, teacher of music

Elizabeth Lucas, teacher of drawing

A L Cuesta School—Cor Pine and Cleveland W T; F M Foulks principal

Buffalo Av School—705 E Buffalo av, R J Overton principal

Drew Primary School—Cor Howard and Drew, Mrs Edna McCullum principal

East Tampa School—Palmetto Beach, Mrs Mary Murray principal

Gary School—10th av cor 36th, J T Hoffman principal

George Washington Junior High School—Michigan av cor Mitchell, D M Cook principal

Gorrie School—Boulevard n e cor Horatio, Mrs Margaret Bomford principal

Henry Mitchell Elementary School—Lillian Gwin principal, Bungalow Park av cor Cleveland

Hillsborough Ave School—

Hillsborough High School—Highland and Euclid avs, E L Robinson, principal

James Madison School—701 Madison, E Ellie Crilly principal

Macfarlane School—Willow av nr LaSalle, Mrs Vallie H Perry principal

Robert E Lee School—301 E Michigan av, Mrs Luneta Fleagle principal

Oak Park School—J F Kickliter principal

Seminole Heights School—Cor Central and Hanna, Allie M Hammond principal

Thomas Jackson School—33d cor 20th av, D C Kickliter principal

W B Henderson School—Henderson cor Jefferson, Mamie E Gramling principal

Woodrow Wilson Junior High School—Cor Swan and Edison av, R M Ray principal

V M Ybor School—14th cor Michigan, F C Crowe principal

Colored

Caesar Street Grammar School—Caesar cor Finley

Cottage Hill School — Jackson Heights

Gilchrist High School—Jackson Heights

Harlem Academy—510 E Harison

Lomax High School—37th av and 28th

Robles Pond School—Florida av and Virginia

West Hyde Park School—317 S Dakota av

West Tampa School No 2—17th av n w cor Green, W T

FIRE DEPARTMENT

Chief of Staff—J B Holton chief, salary $3,150, bond, $2,000; Benj Torres, second asst chief, salary $2,280; E D Fitzgerald superintendent fire and police telegraph, salary $1,800

Location of Fire Stations

Station No 1—Cor Zack and Jefferson, O O Brown and J D Ross captains

Station 2—1313 8th av, A W Taylor captain

Station 3—Pratt cor Magnolia av, T S Leggett captain

Station No 4—1801 9th av, J W Sweat captain

Station No 5—1807 Flordia av, T G McAteer captain

Station No 6—Palmetto Beach, Hugo Legler captain

Store Rooms—1809 Florida av; 2d asst chief fireman Benj Torres in charge

Telephones

3120—Station No 1, cor Zack and Jefferson

3220—Station No 2, 8th av nr 14th

3320—Station No 3, Platt cor Magnolia av, H P

High Class Shoe Repairing by Experts
BOSTON SHOE FIXRY
JOHN H. LINDSAY, Prop.
202 Zack
Phone 4726

Consolidated Typewriter Co.
ROYAL AND CORONA TYPEWRITERS, EDIPHONES AND ROTARY NEOSTYLES
607 Marion St. cor. Zack Phone 2417

SAVE NOW FOR THAT FUTURE INVESTMENT
4 Per Cent Interest Paid in Our Savings Department, Compounded Quarterly
BANK WITH US
EXCHANGE NATIONAL BANK OF TAMPA, FLORIDA
Resources over $5,000,000.00

The H. & W.B. DREW CO
Phone 3290 STOVALL BUILDING
ENGRAVING PRINTING LITHOGRAPHING FILES, OFFICE FURNITURE

3420—Station No 4, 9th av cor 18th
3520—Station No 5, Florida av, Tampa Heights
3620—Station No 6, Palmetto Beach
3311—Chief's office, Zack and Jefferson

Signal Boxes

4—Franklin and Water
5—Jackson and Morgan
6—Franklin and Washington
7—Whiting and Tampa
8—Lafayette and Ashley
9—Polk and Ashley
12—Franklin and Twiggs
13—Franklin and Cass
14—Marion and Zack
15—Florida av and Jackson
16—Tyler and Morgan
17—Florida av and Harrison
18—Florida av and Scott
19—Michigan and Nebraska avs
21—Harrison and Highland avs
23—Estelle and Ashley
24—15th av and 21st
25—Palm and Central avs
26—Franklin and Henderson avs
27—Scott and Central av
28—Nebraska av and Zack
29—Hillsborough and Lozano av
31—Estelle and Grand av
32—Plant av and Platt
33—W Lafayette and Hyde Park av
34—E end Fortune St Bridge
35—Hyde Park av and DeLeon
36—Garcia av and Roberts
37—10th and 11th av
38—Grand Central av and Fielding
39—Garcia av and Division
41—Nebraska and 7th avs
42—12th and 7th av
43—12th av and 15th
44—7th av and 17th
45—4th av and 22d
46—Michigan av and 16th
47—13th av and 19th
48—5th av and 15th
49—20th and 11th av
51—E Frances av and Jefferson
52—Maryland and 4th avs
53—Highland and Amelia avs
54—Grand Central and Plant avs
55—2d av and 19th
56—7th av and 22d
57—Franklin and Constant
58—Jefferson and Henderson
59—14th and 15th av
61—Florida and Michigan avs
62—24th and 7th av
63—DeLeon and Boulevard
64—Inman av and S Newport
65—25th and 18th av
66—Nebraska av and Ella Mae
67—Clark and Av B
68—Rome and Grand Central av
71—N Boulevard and Lincoln
72—18th and 21st av
73—1st av and 17th
2-1-3 calls entire department
One tap and alarm repeated calls the pumper
Two taps, fire controlled

POLICE DEPARTMENT

Headquarters, City Hall, Jackson n w cor Florida av
Equipped with Gamewell box system
Chief—F M Williams
Senior Lieutenant—D B York
First Sergeant—Albert Elton
Detectives—L B Lennon, B H Stephens, H L Pierce
Clerk of Records—R D Hutchcraft
City License Inspector—John W Simons

Police Boxes

4—Grand Central and S Oregon
5—Morrison av and S Oregon
6—Hyde Park av and W Lafayette
7—Plant av and Platt
8—Mallory Docks
12—Scott and Central av
13—Brevard bet North A and North B
14—Washington and Tampa
15—Polk and Franklin
16—Gordon Keller Hospital
17—Florida av and Michigan
21—Franklin and Hillsborough
22—7th and Nebraska avs
23—Fortune Street Bridge
24—7th av and 16th
25—5th av and 14th
26—Union Station
27—Roberts Cigar Factory

E. J. DANIEL CO. - SHEET METAL WORKS
SUCCESSORS TO F. R. BERRY CO.
1008-1010 Florida Ave. Phone 4465
ROOFING TANKS REPAIRS
AUTO BODIES FENDERS AND RADIATORS

COOK TRANSFER AND STORAGE
1307 SIXTH AVENUE
Phones 2142-3586 Night Phones 2439-73-119

Citizens-American Bank & Trust Co.
MEMBERS OF THE FEDERAL RESERVE SYSTEM
"The Big Bank at the Big Building," where old customers are treated as "Home Folks," and new ones cordially welcomed

PHONES 3025 3568
All American, Moderate Priced
John M. Nelson & Chambers Bros, Props
207-209 TWIGGS STREET
Opposite Strand Theatre

EAGLE CAFETERIA
Where the Home Folks Eat

Police Boxes—Continued

31—Polk and Jefferson av
32—Maryland and 5th
33—Car Barns
34—Michigan and Nebraska
35—Bell and Nebraska
36—Stewart and 26th
37—19th and 3d av
41—8th av and 14th
42—12th av and 19th
44—Franklin and Scott
45—7th av and 21st
46—21st and Michigan

ACADEMIES AND SCHOOLS

Academy of the Holy Names—Cor Frances and Spruce, W T

Baptist Italian Mission—1317 Armenia av, W T

Business University of Tampa—510½ Franklin, Mrs H W Middleton pres

Convent of the Holy Names—Twiggs n e cor Morgan, conducted by Sisters of the Holy Names

English Classical School — 705 Swann av, Flora L White principal

Fales Academy—1703 Armenia av, W T, H L Fales prin

Knights of Columbus Free School—510½ Franklin

Knights of Columbus Night School—Florida av s e cor Twiggs

Latin American Institute — 847 Laurel, W T, Dr G L Todd supt

Model Kindergarten — 804 Horatio, Helen Hill teacher

Sacred Heart College — Florida av s e cor Twiggs

*St Benedict's School—20th s w cor Michigan av, conducted by Sisters of St Joseph

*St James Rectory and Parish School—1012 E Kay, Rev John E Culmer principal

St Joseph's Convent—1704 11th av

St Joseph's School (boys and girls)—1706 11th av

St Peter Claver's School—1401 Governor

Tampa Business College—Grand Central and Edison avs, L M Hatton pres and treas. E R Dickenson and L M Hatton jr v-pres, L D Mead acting sec

Tampa Technical College—3d fl Hampton bldg, C J A Dittmar pres

Wolff's Mission House — 2307 16th, Hattye G Sellers principal

ASYLUMS AND HOSPITALS

Bayshore Hospital—Bay Shore blvd, office 812 Citizens Bank bldg, Dr J S Helms pres, Glenn G Smith treas and bus mgr

Centro Asturiano Sanatorium — Jackson cor Ola av

Centro Espanol Sanatorium — Bay Shore blvd

Children's Home—Cor Habana and Oak, W T, George S Cull supt

Clara Frye Hospital — Clara Frye matron, 1615 Lamar av

Garcia's Emergency Hospital and Obstetrical Clinic — 1314½ Howard av, W T

Gordon Keller Memorial Hospital—302 N Boulevard, W F Blanchet business mgr

Isolation Hospital—W s Main 3 n of Roy

Moodie's Private Hospital—315 Ross av, Dr B M Moodie propr

Old People's Home—404 Hampton av, Lizzie T Davis matron

Plant Park Infirmary—N end Crescent pl, H P, Dr H M Cook propr

Tampa Sanitarium—Central av n w cor Jackson, S H, Dr Elsie M Gilbert supt

BANKS

Bank of Commerce—Cor Franklin and Tyler; opened for business April 1916; capital $100,000; D F Owen pres, W J Barritt and P T Lewis v-pres, N A Perry cashr, E F Blake asst cashr

C. G. CANTRELL ACCOUNTANT
Specializing in Income Tax Return Service
512½ Tampa St.
Phone 3237

310 Madison | V. FICCIO, MERCHANT TAILOR | Phone 3983
LADIES' AND GENTS' TAILORING
Cleaning and Pressing We Call for and Deliver Work

W. R. FULLER Dealer in BUILDING MATERIAL
408 Zack St. Phone 2207 IN CAR LOAD LOTS

Garcia's Restaurant
ASK ANYONE IN TOWN
M. F. LOPEZ, Propr.
1324 FRANKLIN
PHONE 3021

Bank of Ybor City—1702 7th av; capital $100,000; opened for business Sept 4, 1905; L A Bize pres, P F Licata vice-pres, Hunter Henderson cashr, N L Crowder asst cashr

Bank of West Tampa—Main s e cor Howard av, W T; opened for business Feb 19, 1906; capital $40,000; A C Clewis pres, P O Knight v-pres, R T Cullen cashr

Citizens-American Bank and Trust Co—702 Franklin; organized Oct 5, 1895; capital $1,000,000; surplus and undivided profits $400,000; Dr L A Bize pres, L L Buchanan, Isaac Maas, W W Trice, D C Gillett v-prests, D H Laney cashr, C E Hester auditor

Exchange National Bank—601 Franklin; incorporated March, 1894; capital $250,000; surplus $400,000; A C Clewis pres, C C Whitaker, P O Knight and J A Griffin v-prests, J E Swanson cashr, Otto Anderson and John O Perry asst cashrs

First National Bank — 414 Franklin; incorporated 1886; capital $400,000; T C Taliaferro pres, R J Binnicker cashr, R J McMaster, E P Taliaferro 3d and J W Simpson asst cashrs

First Saving & Trust Co—512 Franklin; organized 1914; capital $500,000; A C Clewis pres, L L Spafford vice-pres, R M Clewis sec and trust officer, C H Clewis treas

National City Bank of Tampa—701 Franklin; organized 1917; capital $500,000; Charles Faircloth pres

BOARDS OF TRADE

Commercial and Industrial Society of Tampa—F S Sanchez sec, 1423 7th av

Merchants Association of Tampa—315 Lafayette, R H Tarr pres, R B Cralle vice-pres, Laurie Gates treas, G P Cannon sec

Tampa Board of Trade—315 Lafayette, reorganized Feb 6, 1885; H E Snow pres, A W Perkins vice-pres, L P Dickie sec, J H Griffin treas, T M Shackelford jr atty, C S Hoskins traffic mgr

Tourist Information Bureau—City Hall, J E Mears mgr

CEMETERIES

Catholic Cemetery—3507 Florida av

Cemetery Espanol—Cor 21st av and 24th

Centro-Asturiano Cemetery—Ola av nr Woodlawn av

*Memorial Park Cemetery—Cor Buffalo av and 22d

Myrtle Hill Cemetery—Office 14 First National Bank bldg

Oaklawn Cemetery—606 E Harrison

Rodolph Sholem Congregation—Ola av s w cor Ohio av

St Louis Catholic Cemetery—Constant s e cor Morgan

Woodlawn Cemetery (City) — Ola av n w cor Woodlawn av

*Zion Cemetery—3801 Florida av

CHRISTIAN ASSOCIATIONS

Young Men's Christian Association—Florida av n w cor Zack, A F Turner genl sec

Young Women's Christian Association—601 Twiggs, Alice I Stearns genl sec, Mary M Taylor business sec

CHURCHES—WHITE

Adventist

First Seventh Day Church—Florida av s e cor Palmetto av, Rev C R Magoon pastor

Second Adventist—311 E Frances av, Rev C P Thornton pastor

Baptist

Buffalo Av Baptist Church—917 Buffalo av, Rev J M Lewis pastor

Clark Memorial Church—1909 15th, Rev J G Chastain pastor

Concord Church — 2219 Harper, P B, Rev A R Elkes pastor

HIXON'S MAGNOLIA PHARMACY
2701 Nebraska Av. Corner Michigan Av.
NORRIS EXQUSITE CANDIES
ONLY THE BEST
PERFUMES TOILET ARTICLES
FOR QUICK SERVICE PHONE 3337

PERRY PAINT & GLASS COMPANY
Paints, Oils, Varnishes, Plate Glass, Mirror Mfrs.
315 Brush cor. Lafayette JOBBERS Phone 2463

Fiene Electric Co. Jas. D. Fiene Mgr.
Electric Engineering, Contracting and Supplies
307 TAMPA ST.
Phone 2079 Night Phone 71-745 P. O. Box 744

Florida Auto and Supply Co.
Corner Tampa and Jackson Sts.
Phone 3008
South Florida Distributors
Cole Aero Eight and New Velie Six
Service Station
Service With a Smile

Churches—Baptist—Continued

Cuban Baptist Mission — 1909 15th, Rev J G Chastain pastor

El Bethel Church—Campobella av s e cor 20th av, Rev G W Messer pastor

First Church—224 W Lafayette, Rev Claude W Duke pastor

Palm Av Church—1809 Florida av, Rev W C Golden pastor

Oak Park Baptist Mission—7th av and 46th, Oak Park

Italian Baptist Mission—2018 E Michigan av

Sulphur Springs Baptist—Sulphur Springs, Rev W P Head pastor

Tenth Av Church—10th av cor 32d Rev L A Rawls pastor

West Side Mission—Cypress cor 12th av, W T

Christian

Church of Christ—907 20th av, Rev G B Hoover pastor

First Christian Church—Marion n e cor Twiggs, Rev C O Woodward pastor

Christian Science

First Church of Christ, Scientist—Henderson av n w cor Florida av

Church of God

Church of God—Sulphur Springs, Rev I R Jeune pastor

Church of God—28th and 18th av, Rev J L Stevens pastor

Congregational

First Church—2201 Florida av, Rev C D Brower pastor

Cuban Congregational Church—848 Green, W T; Rev Isaac Rodriguez pastor

West Tampa Church—Green nr Howard, W T, Rev G L Todd pastor

Episcopal

St Andrew's—505 Marion, Rev C E Patillo rector

St John's—906 S Orleans av, Rev L I Insley rector

House of Prayer—2405 Taliaferro, Rev W C Richardson rector

Jewish

Congregation Schaardi Zedek—1209 Florida av, Rev George Benedict rabbi

Congregation Rudolph Sholem—(Conservative)—311 E Palm av, Rev Arthur Ginzler rabbi

Lutheran

First Evangelical Church—316 Park, Rev Albert Beutenmueller pastor

Zion Lutheran Church—502 Tyler, Rev P G Heckel pastor

Methodist

Edgewood Church—35th and 30th av, Rev H W Bailey pastor

First Church—1001 Florida av, Rev W F Dunkle pastor

Eighth Av M E Church—8th av n e cor 31st, Rev T W Tomkies pastor

Highland Av—2800 Highland av, Rev Wm C Fountain pastor

Hyde Park Church—522 Platt, H P; Rev L M Broyles pastor

Iglesia M E Church—2403 Corinne, P B; Rev J D Lewis pastor

Iglesia Metodista San Juan—E Palm and Central av, Rev D Carrera pastor

Italian M E Church—2112 13th av, Rev Leon Picone pastor

Nebraska Av M E Church—N w cor Nebraska and Selma avs, Rev Paul Langford pastor

San Juan Methodist—503 E Ross av, Rev W E Sewell pastor

San Lucas—Corinne cor 24th, P B, Rev D Carrera pastor

San Marcos—2303 16th, Rev J D Lewis pastor

San Mateo—Frances and Oak, Rev G Perez pastor

Tampa Heights M E Church—S e cor E Ross and Central avs, Rev F E Steinmeyer pastor

West Tampa M E Church—Armenia av cor Main, W T, Rev G Perez pastor

Electric Service Co.
901-903 Florida Av.
Corner Cass St.
Phone 4364
We Recharge and Repair Any Make of Battery; Also Service on Any Lighting, Starting and Ignition System.

Franklin and Zack Sts.
Maas Brothers
GREATER TAMPA'S GREATEST STORE.
Phone 2645
THE SHOPPING CENTER OF SOUTH FLORIDA

N. W. HENSLEY & CO.
REAL ESTATE RENTS INSURANCE
403-405-407 Stovall Bldg. Box 316 Phone 2129

FREE ROAD SERVICE TO CUSTOMERS
JOHN W. McGUCKEN & DREW HAROLD
AUTO ACCESSORIES—TIRES—(UNITED STATES, LEE PUNCTURE PROOF AND PENNSYLVANIA) OILS AND GASOLINE
DISTRIBUTORS FOR DURHAM'S DUR-A-BUL BLOW-OUT SHOE
2223-2225 7th AV. PHONE 2035

Presbyterian

First Associated Reformed Presbyterian Church—2305 Tampa, Rev H E Presly pastor
First Church—412 Zack, Rev J C Tims pastor
Hyde Park Presbyterian Church—Orleans av cor Swann av, Rev H T Chisholm pastor
Livingston Av Church—Rev W D F Snipes pastor
Seminole Heights Church—5507 Florida av, Rev W Z Allen pastor
Tampa Heights—Cor Lamar and Palm avs, Rev J L Irvin pastor
Ybor City—953 11th av, Rev E Hernandez pastor

Roman Catholic

The Church of Our Lady of Mercy—17th n e cor 10th av, Rev W J Tyrrell rector
Sacred Heart Church—S e cor Florida av and Twiggs, Rev J E Farrell rector
St Joseph Church—Walnut n e cor Francis av, W T; Rev Jules Oberholzer rector
St Peter Claver's Church—1405 Governor

Spiritualist

Spiritualist Church — 316½ Franklin, Rev H L Clough pastor

United Brethren

First—3300 Nebraska av, Rev R A Smith pastor

Salvation Army

1102 Tampa—R Munselle com

CHURCHES—COLORED

Baptist

Bethel Church—1215 Jefferson
Beulah Church—709 Harrison
Garrison Mission—312 S Jefferson
Morning Star Baptist — Drew cor Jackson
Mt Moriah Primitive—1228 Nebraska av
Mt Olive—28th s w cor 34th av
Mt Zion Missionary—2513 14th av
New Salem—411 S Oregon av
New Salem Primitive—2d av n w cor Blanche
Port Tampa—Bay Shore blvd
St John's—905 Governor
St Stephen's—1219 Long Emery
Tabernacle—1010 Highland av

Episcopal

El Salvador—639 Main, W T
St James Church—1307 Lamar av

Methodist

Allen's Temple—1114 E Scott
Bowman Church—610 E Constant
Macedonia M E Church — 1309 North A
Mt Carmel A M E Church—3701 Florida av
Mt Sinai—Harrison n e cor Nebraska av
Mt Zion A M E Church—14th av s w cor 26th
St Luke's Church—2602 12th av
St Paul Church—1101 Marion
Zion A M E Church—212 N Oregon av

CLUBS, SOCIETIES AND MISCELLANEOUS ORGANIZATIONS

American Legion State of Flordia—514 Citizens Bank bldg, S L Lowry jr dept adjt
Associated Charities—204½ E Harrison, Jean R van J Blinck sec and supt
Business and Professional Woman's Club of Tampa—Nellie H Macfarlane pres, Grace A Lay cor sec, Imogen Taylor treas
Centro Asturiano—Nebraska av cor 9th av, Jose Gonzalez sec
Centro Espanol de Tampa—1536 7th av, F Souto sec
Centro Espanol de West Tampa—Howard av n w cor Cherry
Cigar Mfrs Assn of Tampa—Joseph Escalante pres, A A Martinez sec
Circulo Cubano — 10th av and 14th, Jose Pumarado sec
D A R, DeSoto Chapter—Meets Woman's Club House

A. E. MEEKS--WOOD
Oak and Pine Stove, Fireplace and Heater Wood
PHONE 3535 TWELFTH ST. and Fourth Avenue

Southern Lumber & Supply Co.
Wholesale and Retail Dealers In
ROUGH AND DRESSED PINE AND CYPRESS
PHONE 3104 FOOT OF TYLER STREET

HENDRY - KNIGHT - GRIFFIN - BENTLEY CO.
Florida's Largest Local Fire Insurance Agency
Fire, Accident, Liability and Casualty Insurance
OFFICES: 15-16-17 Knight Building PHONE 2102

UNEXCELLED FOR SPANISH DISHES
MEALS SENT OUT
Ideal Cafe and Restaurant
1223 Franklin St. S. SERRA, Propr. Phone 2182

Clubs, Societies, Etc.—Continued

Elks' Club—413 Florida av, Harry M Hunt sec

Florida Furniture & Storage Assn—2d fl City Hall, G P Cannon sec

Florida Realtors Assn—4 Giddens bldg, Thos C Hammond pres, L L Thrower sec

G A R, A H Terry Post No 20—Meets 1st and 3d Tuesday, 909½ Florida av

Hillsborough County Humane Society—507 Marion, J L Reed pres

Italian Club—1822 8th av, Filipo Randazzo sec

Italian Society L'Unione—1731 7th av, V Antinori sec

Joe Wheeler Camp No 2—United Spanish War Veterans; John O'Donahue adjt

Kiwanis Club—4 Giddens bldg, meets every Wednesday Hillsborough Hotel, J H Thompson pres, C H Brown v-pres, Thos C Hammond sec, S M Sparkman jr treas

Knights of Columbus—Twiggs s w cor Marion

La Union Marti Maceo Club—1005 6th av

Marine Engineers Benefit Assn—101½ Franklin, W D Wade sec

Palma Ceia Golf Club—R M Prince sec, 405 Am Natl Bank bldg

Pilots Association of Tampa Bay — Stovall bldg, Philip Shore sec

Rocky Point Golf Club—A W Perkins pres, L P Dickie sec, City Hall

Rotary Club of Tampa—T F Alexander pres, L P Dickie sec, City Hall

Sicilian Society—712 Main, W T, A Capello sec

South Florida Fair and Gasparilla Carnival—515 Zack

Tampa Automobile Dealers Assn—L B Giles pres, L P Dickie sec

Tampa Association of Credit Men—S B Owen mgr, 6 Roberts bldg

Tampa Labor Temple Assn—Nebraska av cor 11th av, H A Mathews sec

Tampa Ministerial Assn—Rev C E Pattillo pres, Rev H T Chisholm sec

Tampa Motor Club—Meets City Hall; C H Jewett sec

Tampa Post No 5 Am Legion—H C Culbreath P C; J A M Grable jr fin officer

Tampa Unity Club—208½ Madison

Tampa Yacht and Country Club—G V Booker pres, J F Q Smith mgr, Ballast Point

Union Italiana—1731 7th av, V Antinori sec

United Commercial Travelers Council No 376—Meets W O W Hall, R E Pinch sec

United Confederate Veterans, Loring Camp No 1126—B J Johnson com; meets City Hall

United Daughters of the Confederacy—Mrs Henry Brash pres, Mrs G W Winningham sec

United Jewish Relief Society of Tampa—Morris Falk pres, A N Goldstein sec

Wholesale Grocers Bureau—F D Jackson pres, N M McLearan sec

CONSULS AND CONSULATES

British Consulate—Peter Taylor acting vice-consul 31 First Natl Bank bldg

Cuban Consulate — A Solano consul, E Perez vice-consul, 316 Curry bldg

Dutch—J R Van J Blinck, 204½ E Harrison

French Consular Agency—E W Monrose consular agent, 21 First Natl Bank bldg

Honduras Consulate—A Reina consul, 16 Roberts bldg

Italian Consulate—V M Antuono consul, 1316 Sprnig

Florida Machine & Engineering Co.
TEL. 4231 WELDERS 1612 HIGHLAND AVE.
Boiler and General Repairs, Foundry, Blacksmith and Machine Shop

The Shaw-Clayton Stationery Co.
Books, Stationery, Office and Typewriter Supplies
TELEPHONE 4251 514 FRANKLIN ST.

Hodge & Sherman
BRENLIN WINDOW SHADES "Really Shade"
802-804 Florida Ave. Phone 3424

EVERY KIND OF ADVERTISING EVERYWHERE
Printing Form Letters
MULTI ADVERTISING SERVICE
Free Information
1110½ Franklin St. Tel. 3716

Mexican Consulate — Rafael Ruesqa acting consul, 2207½ 7th av
Norwegian Vice-Consulate—B H Smith consul, 6 First Natl Bank bldg
Spanish Consulate — Alexander Nistal consul, 304 Zack

CONVENTS

See Academies and Schools

HALLS AND BUILDINGS

Aileen Bldg—716½ Main, W T
Allen Building—506½ Franklin
American National Bank Building—614 Franklin
Bank of Commerce Building—914 Franklin
Bank of West Tampa Building—744½ Main, W T
Brown Building—1302-4 Franklin
Bruen & Webb Building—404½ Zack
Campbell Building—316½ Franklin
Centro Espanol—1536 7th av
Cigarmakers' Union Hall—1612 8th av
Citizens Bank Building — 706 Franklin
Citrus Exchange Building—Tampa s e cor Zack
City Hall—315 Lafayette
Clarke Building—E s Franklin bet Fortune and Constant
Court Arcade—408 Franklin
Court House—Franklin and Lafayette
Curry Building—Cass s e cor Franklin
Dawson & Thornton Building—501 Franklin
Diaz Building—805½ Main, W T
Drew Buliding—716½ Main, WT
Elks' Home—413 Florida av
Exchange Bank Building—601½ Franklin
Federal Building—Florida av bet Twiggs and Zack
First National Bank Building—414-416 Franklin
Franklin Square Office Building—101½ Franklin
Gas Building—201½ Madison
Giddens Building—404 Franklin
Gonld Building—504½ Franklin
Gonld Building Annex — 208½ Madison
Government Building — Florida av bet Twiggs and Zack
Hampton Building—713½ Franklin
Hancock Building—410½ Franklin
Hayden Building—1016½ Franklin
Hillsborough County Court House—E s Franklin bet Lafayette and Madison
I O O F Hall—909½ Florida av
*I O O F Hall—902 E Scott
Jackson Block—710½ Franklin
Jones Block—Lafayette s w cor Water
Knight Building—315½ Franklin
K of P Hall—601 Lafayette
*K of P Hall—801½ E Scott
Labor Temple—Nebraska av and 11th av
La Union Marti Macco—1005 6th av
Le Duc Building—1110½ Franklin
Marine Hall—101½ Franklin
Masonic Temple—508 Lafayette
Parkview Building—212 W Lafayette
Peninsular Telephone Bldg — Zack s w cor Morgan
Petteway Building — 312½ Twiggs
Pythian Castle Hall—601 Lafayette
Rey Building—Main and Howard av, W T
Roberts Building—311½ Zack
Salvation Army Hall — 1102 Tampa
Scottish Rite Hall—Zack s w cor Morgan
Southern Building—308 Cass
Sparkman Building — 511½ Franklin
State Board of Health Building—1301 Florida av
Stovall Building—416 Tampa
Strand Theatre Building—601½ Tampa
Telephone Building—Zack s w cor Morgan

S. ERNEST PHILPITT
213 Lafayette St.
State Distributors Steinway Pianos
Pianolas, Victrolas and Records

STARR PIANOS AND PHONOGRAPHS
RECORDS AND PLAYER ROLLS
810 Franklin St.
Phone 3373

E. W. Parker
404-406 Curry Bldg. Phone 2004
GENERAL CONTRACTOR

THE NEW Scripps-Booth "Six" Motor Cars
McPHERSON MOTOR CO.
Distributors
203 Franklin St. Phone 3925

Halls and Buildings—Continued

Warner Building—100½ Lafayette

West Tampa City Hall — 701 Main, W T

W O W Hall—315½ Franklin

LIBRARIES

Christian Science Reading Room —310 Citizens Bank Bldg

Tampa Public Library—7th av n e cor Tampa, Helen V Stelle librarian

West Tampa Free Public Library—1311 Howard av, W T; Rita Castella librarian

NEWSPAPERS

Citrus Industry (monthly)—411 Curry bldg, S L Frisbie publr

El Comercio (weekly; Latin-American)—1206 7th av, A R Hernandez mgr

El Heraldo (weekly)—2210 16th, S de la Campa Gonzalez prop

El Prensa (daily; Latin-American), 1723 7th av, J Cortes mgr

Florida Grower (weekly)—513 Maxwell av

Free Press The (weekly)—309½ Washington, Jno N Harrison editor

*Tampa Bulletin—1004 E Scott

Tampa Citizen The (weekly labor organ)—1110½ Franklin, Frank B Hill editor

Tampa Daily Times—Cor Franklin and Washington, daily and weekly, D B McKay editor and pres, C G Mullen genl mgr

Tampa Daily Tribune—514 Tampa, daily and Sunday, W F Stovall editor and mgr

Tampa Truisms (monthly) — Tampa Board of Trade publrs, City Hall

Wealite (monthly) — Wealite Pub Co publrs, H Alberto mgr, 211 Curry bldg

PARKS

Ballast Point—Located on Hillsborough Bay, five miles s of city

City Park—N s Lafayette bet Hillsborough river and Crescent pl

DeSoto Park—Located on Hillsborough Bay e of city

Highland Park—Highland av bet Ross and Frances av

Macfarlane Park—N s Laurel bet Roosevelt and Lincoln av, W T

Plant Field—North B

Sulphur Springs Park—Hillsborough River 6 mi n of city

Zoological Garden and Alligator Farm—Located end of Sulphur Springs car line

POSTOFFICE

Postoffice—Florida av between Twiggs and Zack; E D Lambright postmaster, C L Patch asst postmaster and superintendent of finances, J R Brown foreman of carriers, C W Bogue superintendent of mails, D G Hooker finance foreman

Rural Routes

R D No 1 runs north of Tampa toward Sulphur Springs; Route No 2 runs northeast of Tampa by the Tampa Electric Co's dam; Route No 3 runs east of Tampa to DeSoto Park and beyond Six-Mile Creek city; Route No. 4 runs from West Tampa Rock Creek via Turpentine Camp to Tarpon Springs and Tampa Road; Route No 5 runs down Bay Shore blvd to Ballast Point

Ybor City Postoffice

1603 7th av

B Neeley supt

West Tampa Station

1314 Howard av

L R Mote supt

Station No 1

2707 Florida av

J H Pearce clerk in charge

Station No 2

Grace Dolphin clerk in charge

Station No 3

3011 7th av

J E Connatser clerk in charge

NEELD & SONS TRANSFER CO.
Machinery, Safes, Freight and Furniture Moving.
Long Trips a Specialty
11 A. C. L. Bldg., 416½ Ashley St.
Phone 3245

Tampa Insurance Agency
GENERAL INSURANCE
905-6 Citizens Bank Bldg. Phone 2172

KING'S DRUG STORE
515 FRANKLIN ST. Open All Night. Phones 4077 and 4057
A Good Place for the Sick, Hungry, Thirsty
R. S. ROBERTSON, Prop.
SODA, SUNDRIES, CANDIES, CIGARS

J. H. Overman's Tire & Rubber Works
VULCANIZING
RETREADING
Tube and Cord Work
TEL. 3676
SATISFACTION GUARANTEED
1426 FRANKLIN ST.

Station No 5

1718 Nebraska av
B del Villar clerk in charge

Station No 7

1015 Swann av
J W Pitts clerk in charge

SECRET SOCIETIES

B P O E

B P O E Lodge No 708—Meets every Wednesday evening at Elks' Home, 413 Florida av, H M Hunt sec

I O B B.

Zelnecker Lodge No 806—Meets 1st and 3d Wednesdays at 713½ Franklin

Knights of Columbus

Tampa Council No 667—Twiggs s w cor Marion, J S Twomey G K, Wm Kruse fin sec, J W Hudson treas

K of G E

Cervantes Castle No 4—Meets Wednesday at W O W Hall, West Tampa

Cristoval Colon Castle—Meets 7th av and 16th

K of T M

Tampa Tent No 5—Meets Monday nights at 713½ Franklin

K of P

Bay Lodge No 12—Meets every Friday at 8 p m in Castle Hall, 601 Lafayette, E H Folk, K R S

Red Cross Lodge No 43—Meets every Thursday night in Castle Hall, 601 Lafayette, W V Durst, K R S

Pythagoras Lodge No 69—Meets every Tuesday in Castle Hall, 601 Lafayette, V Briddell, K R S

Uniform Rank—Meets 2d and 4th Wednesday at 601 Lafayette, E H Folk recorder

Pythian Sisters, DeLeon Temple No 6—Meets every Monday 8 p m Castle Hall, 601 Lafayette, Maggie Lowey, M R & C

Dramatic Order Knights of Khorassen, A P M A T Temple 176—Meets 3d Wednesday in each month at 601 Lafayette, C M Bodie sec

Masonic

(Masonic Hall cor Lafayette and Morgan)

Trustees Masonic Temple—E C Harris chairman, C H Moorhouse and Penn Dawson trustees

Hillsborough Lodge No 25 F & A M—Meets every Tuesday at 7:30 p m in Masonic Hall, 508 Lafayette; David M Cook W M, J W Dyke sec

John Darling Lodge No 154, F & A M—Meets 1st and 3d Wednesdays in Peninsular Tel Bldg; C T Friend W M, S C McConnell sec

Universal Lodge No 178, F & A M (Spanish)—Meets 1st and 3d Wednesdays in Masonic Hall; (work in Spanish) A Armayor W M, L Caras sec

Gary Lodge No 240, F & A M—Meets every Friday, 36th cor 9th av; J I Hood W M, Roy Hood sec

Tampa Chapter No 3, R A M—Meets 1st and 3d Thursdays in Masonic Hall; W J Bennett H P, J W Dyke sec

Tampa Council No 8, R & S M—Meets on the last Wednesday in each month in Masonic Hall; Jo P G Elkin M, W R Fitts D M, B Marion Reed sec

Ivanhoe Commandery No 8, K T—Meets 2d and 4th Fridays in Masonic Hall; W C Sessions E C, H S Chiles Genl, G H Leavitt Capt Genl, J W Dyke rec

Tau Lodge of Perfection No 7, A A S R—W F Harvey sec

McLean Chapter Rose Cloix No 1, A A S R—Dr H P Boyce W M, W F Harvey sec

Bruce Council No 1, Knights Kadosh, A A S R—James McCants com, W F Harvey sec

SENOUR HARDWARE CO.
WILL SUPPLY YOUR NEEDS IN ALL BRANCHES
SENOUR'S CORNER
7th Ave. and 22d St.
PHONE 4064

TAMPA ELECTRIC CO.
814 TAMPA ST.
Electric Motors, Fans Irons, Heating and Cooking Apparatus, Etc.

Rhodes-Mahoney Furniture Company
1011-1013 FRANKLIN ST. Tampa's Largest Furniture Store

J. Lawrence Reed | Undertaker and Embalmer
507 Marion, cor. Twiggs. PHONE 2259

Secret Societies—Continued

Tampa Consistory No 1. A A S R—A B Steuart M of K, W F Harvey registrar, 502 Lafayette

Egypt Temple, A A O N M S—City Park, C H Moorhouse illustrious potentate, C M Davis recorder

Order Eastern Star

Tampa Chapter No 11, O E S—Meets on 2d and 4th Thursdays in Masonic Hall at 8 p m; Mrs Nannie White Worthy Matron, Mrs H Rosenthal sec

Mystic Chapter No 110—Meets 1st and 3d Fridays 7:45 p m at Telephone Bldg; Mrs Essie Lawrence Worthy Matron, Mrs M J Harter sec

Joint Relief Committee

Office in Masonic Hall, Phone 2745

L O O M

Loyal Order of Moose, Tampa Lodge No 798—Meets 315½ Franklin, G R Pierce sec

M W of A

Lilly Camp No 16043—Meets every Wednesday night at I O O F Hall, F F Jaeger clerk

Royal Neighbors

Royal Neighbors of America, Camp No 7557—Meets 2d and 4th Tuesdays at W O W Hall; Mrs Alice R Voshardt oracle, Mrs Carl Short recorder

Odd Fellows

Unity Encampment No 12—Meets 2d and 4th Tuesday nights I O O F Hall at 7:30 p m, J Van Roe sec

Prospect Lodge No 38—Meets every Monday night at 7:30 in Odd Fellows Hall, 909½ Florida av, J H Shirah sec

Progress Lodge No 31—Meets every Tuesday night 8 o'clock cor 12th av and 19th, Y C

Tampa Lodge No 7—Meets Thursday night at 7:30 in Odd Fellows Hall, 909½ Florida av, E T Smith sec

Poinsettia Rebekah Lodge No 20—Meets 1st and 3d Tuesday evenings of each month at 8 at 909½ Florida av, Eva A Smith sec

Harmony Rebekah Lodge No 45—Meets 1st and 3d Friday nights 7:30 at Odd Fellows Hall, Mrs Ida Watson sec

O of O

Order of Owls—Meets 1st and 3d Monday evenings of each month, 909½ Florida av

P O S of A

Washington Camp No 7—Meets every Friday 7:30 p m, 1110½ Franklin

Red Men

Okeechobee Tribe No 22, Imp'd O R M—Meets every Monday night 7:30 at 315½ Franklin

W O W

Hillsboro Camp No 37—Meets every Wednesday at 8 p m in Woodmen Hall, 315½ Franklin, J B Armistead C C, W H M Boehning clerk

Palmetto Camp No 161—Meets every Tuesday night 7:30 at 16th and 7th av, A Del Castillo clerk

Tampa Bay Camp No 116—Meets every Tuesday night at 3209 7th av, E H Jones clerk

West Tampa Camp No 114—Meets 2d and last Tuesday at 1209½ Francis av, W T

Woodmen's Circle

Gate City Grove No 2—Meets first and third Fridays at Woodmen Hall 315½ Franklin, Mrs Frances Crescenzi guardian, Mrs Louvina Cray clerk

Gary Circle meets Woodmen's Hall 3209 7th av every Friday night

---

LABOR UNIONS

Central Trade and Labor Assembly—Meets at Labor Temple 1st and 3d Fridays, F M Joyner sec

TAMPA PAINT & GLASS CO. | Paints, Leads and Oils, Brushes, Window and Plate Glass, Painters' Supplies, Etc.
318 Cass Street, cor. Florida Ave. Phone 2530

Tampa Rubber Tire Works | Mohawk Goodyear Goodrich
VULCANIZERS Free Road Service
206 Zack St., Rear Citizens Bank Phone 3673

OTTO P. STALLINGS & SON
INSURANCE
AUTOMOBILE INSURANCE
FIRE—THEFT—COLLISION—LIABILITY—PROPERTY DAMAGE
410½ Franklin Street Phone 4441

PURCELL'S DRUG STORE---Opposite Tampa Bay Hotel
Drugs, Toilet Articles, Kodaks, Norris Candy. Quick Delivery
PHONES 4374 and 3731

Building Trades Council—Meets every Thursday night Labor Temple, L W Thompson bus agt

Blacksmiths—Meets 1st and 3d Mondays, Labor Temple, D M Day sec

Boilermakers—Meets Thursdays Labor Temple, A B Grout sec

Bricklayers No 3—Meets every Monday night at 1110½ Franklin, J D Craver fin sec

Brotherhood of Ry Carmen No 540—Meets 2d and 4th Thursdays at Labor Temple, J W Tucker sec

Brotherhood of Ry Trainmen No 851—Meets 1st and 3d Sunday W O W Hall, D T Kirkland sec-treas

Brotherhood of Railway Clerks No 89—Meets 1st and 3d Tuesday, W O W Hall, J B Bryson sec

Carpenters Union No 696 — Meets every Monday night at Labor Temple, F A Mullan sec

Caulkers and Ship Carpenters No 1833—Meets Wednesday nights at Labor Temple, F A Keating sec

Cigar Packers No 474—Meets 2d Thursday each month, Labor Temple

Cigarmakers No 336—Meets 1st and 3d Wednesday night of each month in Labor Temple, M Gonzalez sec

Cigarmakers No 462—Meets 1st and 3d Thursday nights in the month at Laurel s e cor Francis av, W T. V Gonzales sec

Cigarmakers No 464 — Meets Thursdays at Labor Temple, G Vaccaro sec

Cigarmakers No 500—Meets 2d and 4th Wednesdays of each month at Labor Temple, M G Garcia sec

Electrical Workers No 108—Meets every Friday night at Labor Temple, J A Arnold rec sec

International Association of Machinists No 570—Meets 1st and 3d Wednesdays, Labor Temple, F A Mattern sec

Iron Molders — Meets Labor Temple, F Pearson fin and cor sec

Journeymen Barbers No 56—Meets 1st Tuesday at Labor Temple, W E Hill sec

Marine Engineers Benefit Assn —Meets 1st and 3d Wednesdays at 101½ Franklin, W D Wade treas and sec

Master Mates and Pilots No 82 —Meets 2d and 4th Tuesdays at 101½ Franklin, L E Walters sec

Musicians Union No 721

Painters Local No 88—Meets at 1110½ Franklin every Wednesday night at 7:30, J R Henri sec

Plumbers Local No 624—Meets every Friday night at Labor Temple, A Chaires fin sec

Pressmen and Assistants Union Local No 180 — Meets 1st Monday of each month, Labor Temple, J F Schippman sec treas

Sailors, Firemen's and Stewards Union—Meets every Monday night at 300 Hampton bldg

Seminole Lodge No 1220 B of R C—Meets 2d and 4th Fridays at W O W Hall, W M Morrell sec

Sheet Metal Workers — Meets every other Monday night at Labor Temple, T W McRae rec and fin sec

Stage Employees Intl M & M P O—Meets 2d and 4th Sundays at Labor Temple, L S Cazin sec

Stationary and operating Engineers—Meets Wednesdays at Labor Temple, R F Jacobs sec

Tampa Div No 420 O R C—Meets at W O W Hall 2d and 4th Sundays, G A Pierce sec

Typographical No 299—Meets 2d Monday in month at 2 p m at 1110½ Franklin, B I Sharpe sec-treas

Coca-Cola
TRY IT
99 Imitations
This Bottle Patented

W. W. Thomas Hardware Co.
Hardware, Paints, Oils, Guns and Sporting Goods
913-915 Franklin St. Phone 4457

THOMPSON ELECTRIC CO.
Electrical Contractors, Fixtures and Supplies
102-104 W. LAFAYETTE STREET PHONE 2706

UNION TRANSFER CO.
UNION STATION, TAMPA, FLA.
Baggage, Storage, Packing
3601 PHONES 4464
THOS. F. GRACE & SON

U S LOCAL OFFICIALS

Federal Building—Florida av bet Twiggs and Zack

District Court — Convenes at Tampa on the 2d Monday in February, Friday after the 1st Monday in September, Wednesday after the 2d Monday in November; Hon R M Call judge, Pearl Robin deputy clerk, N H Boswell marshal, John E Cox and Ellis Woodworth deputy marshals

Custom House—Florida av bet Twiggs and Zack, open from 9 a m to 4 p m, J F C Griggs collector, A G Watson jr special dep collr

United States Quartermaster's Office—204 Government bldg; E L Stoufer quartermaster

United States Internal Revenue —200 Government bldg, C H Moyer stamp deputy and deputy collector, Tucker Savage chief field officer, O W Pittman div chief, J I Campbell, C H Moyer, E G Blair, R Goodson and A F Diaz deputy collectors

United States Revenue Agent—200 Government bldg, C G Brown agent

United States District Attorney's Office—H S Phillips atty, 301 Government bldg

United States Commissioner's Office—J W Cone comnr, Government bldg

United States Customs Appraiser's Office—J A Herring jr appraiser, Government bldg

United States Engineer Office—4th floor Government bldg, O N Bie civil eng in charge

United States Local Inspectors of Steam Vessels—301 Dawson & Thornton bldg, J R Blair hull inspr, J W Sullivan boiler inspr

United States Postoffice Inspector's Office—H G Reese inspector in charge, Government bldg

United States Referee in Bankruptcy—H P Baya referee, 206 Curry bldg

United States Immigration Office—Wm A Whalen inspector in charge, 204 Government bldg

United States Civil Service Board of Examiners—M R Heege sec, A G Watson and A S Grimm members, Government bldg

Weather Bureau—Florida av bet Twiggs and Zack, W J Bennett meteorologist, David Fisher observer

United States Bonded Warehouse No 4—103 Madison

United States Customs Appraiser's Store—101 Madison

United States Federal Prohibition Director for Florida—O P Hilburn, 306 Dawson & Thornton bldg

COUNTY GOVERNMENT

Courts

Circuit Court Thirteenth Judicial Circuit — Convenes 2d Tuesday in May, spring term; 2d Tuesday in December, fall term; F M Robles judge, C B Parkhill state atty, W R Watkins clerk

Criminal Court of Record—Convenes February, April, June, August, October and December (jurisdiction in all criminal cases except murder, arson and rape), Lee J Gibson judge, L H DeShong clerk, M M Givens solicitor

County Court of Hillsborough County — Julian L Hazard judge, L H DeShong clerk, jurisdiction over all civil cases of under $500; terms first Monday in January, March, July and September

County Judge's Court — Continued sessions general probate; in criminal matters the jurisdiction of a committing magistrate; all state and county licenses issued—Julian L Hazard judge

County Officers

Judge Sixth Judicial Circuit—F M Robles, elected 1920 for six years

WALTER & SMITH MUSIC CO.
316 Cass Street Phone 3626
Brunswick Phonographs and Records, Bush & Lane Pianos, Sheet Music, Player Rolls, Etc.

American Laundry and Dry Cleaning Co.
D. P. TOWNE, Manager
1105-1123 Fifth Ave. Phone 4-3-2-1

Fred Thomas National Detective Agency
Civil and Criminal Investigations. Correspondents Everywhere
OFFICES IN CAMPBELL BLDG., Tibbetts Corner — Franklin cor. Lafayette St. Tels: Day 4140, Night 2224

Sheriff—W C Spencer, elected 1920 for four years; salary fees; bond $10,000

County Jail—1308 Jefferson

Clerk Circuit Court—W R Watkins, elected 1920 for four years; salary fees; bond $5,000

County Judge—Julian L Hazard, elected 1920 for four years; salary fees; bond $5,000

Tax Assessor—S E Sparkman, elected 1920 for four years; salary fees; bond $10,000

Tax Collector—J M Burnett, elected 1920 for four years; salary fees; bond $30,000

Superintendent of Public Instruction—J E Knight, elected 1920 for four years; salary $3,000; bond $10,000

Judge Criminal Court of Record—L J Gibson, elected 1921 for four years; salary fees; bond $5,000

Surveyor—J J Hedrick jr, elected 1920 for four years; salary fees; bond $1,000

Solicitor—M M Givens, elected 1920 for four years; salary fees

Clerk Criminal Court of Record—L H DeShong, elected 1920 for four years; salary fees; bond $2,000

Court Reporter—R F Johnson

Supervisor of Registration—B L Blackburn

Auditor—L G Lesley

Probation Officer—Earl Stumpf

Board of County Commissioners

Elected 1920 for two years—Meets every Friday at Court House; C T Friend chairman, O S Ayala, J T Gunn, D R Crum, T L Hackney, W R Watkins clerk

---

WEST TAMPA

Incorporated Separately from Tampa

City Hall—701 Main; the city government is composed of a mayor and seven councilmen and meets every 2d and 4th Thursday

Board of Councilmen

E Henriquez pres, James H Lockhart clerk of council; Councilmen G N Benjamin, J M Rey, S Italiano, Arturo M Morales, Moises C Bustillo, F Gonzales

Committees of Council

(First named are chairmen)

Finance—S Italiano, F Gonzales, A Morales

Streets, Alleys and Sanitation—A Morales, G N Benjamin, S Italiano

Police and Fire Departments—J M Rey, S Italiano, F Gonzales

Public Buildings—S Italiano, F Gonzales, A Morales

Ordinances, Appeals and Grievances—G N Benjamin, A Morales, M Bustillo

Water Works and Electric Lighting—J M Rey, F Gonzales, A M Morales

Public Parks—A Morales, S Italiano, F Gonzales

City Officers

Mayor—B F O'Halloran jr, salary $300

City Clerk—James H Lockhart, salary $500

City Attorney—H P Macfarlane, 920 Citizens Bank bldg, salary $400

City Auditor—A E J Anderson, salary $300

City Tax Collector and Assessor—W J Twitt, salary commission; bond $2,000

City Treasurer—R J Caraballo, salary $400, bond $5,000

Municipal Judge—H B Peacock, salary $300

Public School Board—J H Lockhart, A E J Anderson, H Blaine Peacock

Jailer—John Nales

Supt of Public Works—Hugh C Macfarlane

Supt Sanitary Dept and Water Works—James Forsyth, salary $1,560

City Marshal—A C Logan; salary $1,980, bond $500

Board of Bond Trustees

E Henriquez chairman

Fire Department

Chief—L L Moan, salary $1,980

Lieutenant—L Stringer

Tampa Sand & Shell Co.
FOOT OF W. HARRISON
PHONE 3410
Sand and Oyster Shell For All Purposes
Towing, Lightering, Dredging, Pile Driving and Dock Builders

ODORLESS DRY CLEANING CO.—C. H. Cole, Mgr.
HAT RENOVATING DYEING PLEATING
Phone 2714, 104 Lafayette St.

WHITE ★ LAUNDRY Phone 2343
Corner Cass and Tampa Streets

OWEN-COTTER JEWELRY CO.
609 FRANKLIN STREET
PHONE 4324
TAMPA, FLORIDA
DEALERS IN DIAMONDS, JEWELS GOLD AND SILVER
JEWELRY AND NOVELTIES, WATCHES, CLOCKS, CUT
GLASS, HAND PAINTED CHINA AND LEATHER GOODS
FINE REPAIR WORK

MORE GOODS
ARE BOUGHT AND SOLD
THROUGH THE
CLASSIFIED BUSINESS LISTS
OF THE
DIRECTORY
THAN
ANY OTHER MEDIUM
ON EARTH

J. M. AHRANO & CO.
209 Magnolia Ave. Phone 2409
Upholstered Furniture, Antique Reproductions, Cabinetmakers, Draperies, Sketches and Prices Submitted

THE MARLBORO HOTEL
Ideal Stopping Place for the Traveling Public
PRICES MODERATE
707 TAMPA ST., COR. ZACK PHONE 3493

Electric Fixture Co.
Mfrs. All Styles Electric Heating and Lighting Appliances, Electric Irons and Sewing Machines. REPAIRING and REFINISHING.
208 West Lafayette St. Phone 4516

AUTOMOBILES
MOTOR TRUCKS
REPAIRING
CAL MOTOR CAR CO.
PHONE 2310
1806 FRANKLIN ST.

R. L. POLK & CO.'S

STREET GUIDE

AND

Directory of Householders

OF THE CITY OF TAMPA

1921

(COPYRIGHT 1921. ALL RIGHTS RESERVED.)

CHALKER & WADE
Distributors of CHEVROLET, CHANDLER and CLEVELAND SIX AUTOMOBILES
1104 Florida Ave.
Phone 3063

ABDELLA, W T from Albany av w to city limits 18 n of Main

ADALEE E from 3015 Tampa e to Florida av
102 C J Clayton
104 N B Fisher
108 B E Renn
112 T R Ritter
Florida av
204 W G Friederich
Morgan
304 A C Wooten
" F B Fortune
305 F H Holmes
306 W J Whitener

ADALEE W from 3010 Tampa w to limits
104 Vacant
105 Edward Grey
117 W J Haupt
119 Emil Goss
Highland av
205 R E Hiller

ADAMS from river w to N Boulevard, 3 n of Arch
102 Louis Welle
104 Mrs M Lewis
106 W R Alexander
108 Henry Read
110 Wm Broos
112 Mrs Nellie Cribb
114 G A Rebston
116 James Leaf
118 Serafin Hernandez
120 B R Lance
122 A L Lewis
124 Mrs M L Thompson
Garcia av
209 Edward Contreras
212 Lucy Abrams*
214 F Williams*
215 Jose Costa
216 Rosalia Costa
" Mrs J Dibona
217 Rafael Ferrera
218 Cirino Latteri
219 George Pixton
220 Frank Giovinco
221 J Cagnino
222 Garry Lewis*
223 Felipe Spicola

AILEEN, W T from Albany av w to city limits, 9 n of Main

ALABAMA AV from Bay Shore Boulevard north, 1 w of Howard av

ALBANY AV N, H P from 2002 Grand Central av n to Cypress
208 C C Bates
Osceola
307 Mrs Rosa Gonzalez
310 W A Kerr
" H L Monroe

ALBANY AV S, H P from 2002 Grand Central av s to Orange
Horatio
101 E A Jobson
112 C D Allen
113 Leo Llambias
115 F M Antuono
" Jameson Chaires
116 E A Mallette
Cleveland
205 T J Davis
206 R E Jones
208 J D Meals
210 C L Farrington
Platt
Azeele
410 G A Morris
418 S L Johnson*
422 Ernest Hart*
424 Edward Ferrum*
Horatio
506 Louis Valdes* phys
DeLeon
601 Chas Williams*
602 Henry Williams*
610 Larry Ford*

ALFRED AV from 3008 Nebraska av west
303 Robert Pringle
305 W J Johnson
309 F Van D'Elden
315 Mrs D L Thompson
318 J O Mansfield
319 Mrs Ida Geary
323 C J Moore
Massachusetts av
404 Mrs Mary Smith
406 Gilmer Bowden
408 J R Horn
702 J E Williams
704 Vacant
705 D H McRae
" Irby Bates
706 Mrs C D Silverthorne
708 Jos Kasriel
709 Adele M Detwiler

Alvaro, W T from Albany west to city limits, 12 n of Main

Clayton, Eaton, Horton & Saussy
ROY R. HARRIS, Resident Mgr.
Certified Public Accountants of Georgia. Federal Tax Specialists
Phone 4821 Cor. Tampa and Twiggs Sts.
OFFICES: Atlanta, Ga., Hurt Bldg.; Savannah, Ga., National Bldg.; Orangeburg, S. C., Tampa, Fla., Strand Theatre Bldg.; Augusta, Ga., Masonic Temple.

Beckwith & Warren Co.
REAL ESTATE AND LOANS
LOANS A SPECIALTY

City Realty, Timber Lands and Orange Groves
FIRST NATIONAL BANK BUILDING

B. Marion Reed
Funeral Director and Embalmer
AMBULANCE
1007 Florida Ave.
Phone 4747

AMELIA AV EAST from 2410 Tampa e to Nebraska av
101 B S Schnederman
102 Jacob Van Roe
105 Peter Biesener
106 Mrs F Taylor
107 J W Young
108 James Wilson
109 J G Dutcher
110 H R Wood
111 L B Wood

Florida av
201 C H Kuenzli
203 L E Walters
205 J F Haislap
207 L F Joh

Morgan
302 C W Day
303 T F Evans
304 Mrs S A Harris
" H W Hallock
304½ Jno Hillebrand
305 W H Brown
306 G W Rawls
307 C C Shottley
308 J B Grimm
310 Dave Weil
311 H H Nims
312 R L Eddings
313 A L Calhoun
314 T J Wallace
315 Jonas Kaufman

Jefferson
402 Neal Stephenson
403 H V Foy
404 E F Brown
405 B L Flowers
406 G A Stephens
407 Mrs M A Fagan
408 P P McCaskill
409 Henry Czerner
410 L W Fortner
412 D J Malvern
414 F M Van Dyke
418 W A Ledford
" J L Gregory

Central av
501 G A Plummer
503 O G Hensley
505 E W Burnette
506 Andreas Diaz
507 W J Hearring
508 John Knight
509 M A Reaves
510 S F Brengle

Grove
601 J G Sharp
602 Dr W E Wells
603 Manuel Melendi
603 C Cancela
607 J L Stafford
608 W J Usher
609 G S Badie
610 Mrs C Hood
611 J R McCully
612 Charles Rusk
613 Mano Mateo

Taliaferro
Mitchell
802 E C Blake

AMELIA AV WEST from 2410 Tampa w to Hillsborough river
103 W D Stone
104 W S Kirkland
104½ L G Atkinson
105 S M Regar
106 G C Stone
107 Harry Brown
108 T E Jackson
109 F G Gaskin
110 Clyde Bentz
111 J P Johns
112 T B Flynt
113 H T Tanner
114 Mrs N M Bush
116 Benj Torres

Highland av
204 W D Cumming
205 W E Tutt
206 O B Zinn
208 M M Middaugh
209 A E Blount
" C E Martin
211 E E Williams
212 B C Fraser

Ola av
304 J C Buerke
305 G T Walters
306 C A Parramore
307 J C McNeill
308 R G Sauer
310 C D Townsend
313 A L Smith
314 W A Joughin
315 E E Brown
320 R T Joughin

Massachusetts
401 E B Drumright
410 J J Bassett
" T W Beattie

ARCH from Hillsborough river w to North Boulevard, continuation of Fortune
101 John Wilson*
103 Bernardo Montoto
105 G Gonzalez
107 Juan Magas
109 M Ortabello, cigar mfr
110 G Consagra, gro
112 Angl Lago, meats
114 B Marino, confr
116 R Garcia, restr
118 Buena Vista Cafe
122 Buena Vista Hotel
" A Dosal, barber
124 F Canzoneri
126 T S Bretton

Garcia av
209 Jennie Domingo
211 D Pullara
211½ Luke Hermandos*
213 Manuel Vega
215 Fred Ramon
216 Geo A Ineas
217 Santos Ramos
218 Jose Perez
220 M Maddariaga
222 F Murphy*
224 R Valasco, cigar mfr
226 W A Knowles*

ARCH, W T from N Boulevard w to limits, e s of Laurel

ARGYLE from Massachusetts av w to Main, 1 n of Michigan av (Changed to W Euclid av)

ARLINGTON AV from 106 Emily n to Buffalo av

Woodlawn av
3502 E S Srour
3502½ Vacant
3504 J M Wood
3506 B E Warnock
3507 C H Miller
3509 J S Jackson

Ohio av
3601 E L Webb
3602 J C Corzelius
3604 J E Jackson
3606 M R Schoenborn
3607 E R McMullen
3608 Mrs M A Mustard
3610 J J Anderson
3611 W D Dinning
3612 J W Reifschneider

Indiana av
3702 W N Barnhart
3706 R W Kipple
3708 T E Rhodes
3710 F P Jaudon
3712 H W Fretwell

Kentucky av
3801 L N Melton
3803 R C Newton
3809 J W Mitchell
3811 Mrs Fannie Heidt

Virginia av
3902 J E Bloomheart
3904 Samuel Geller
3906 F H Karleskint
3908 W L Stauffer
3909 J W Busbee
3910 Vacant
3911 N C Niles
3912 C N Littlefield
3914 A J Hester
3916 D D Shaffer
3918 P S Story
3919 F A Ingraham
3920 Mrs Melina Odette

ARMENIA AV N (H P) from 2410 Grand Central av n to Cypress

ARMENIA AV S (H P) from 2410 Grand Central av s, 4 w of Albany av
104 W M Smith
110 John Ohmsted

Cleveland
202 A A McCranie

Platt
Azeele
Horatio

FUNERAL DIRECTORS and EMBALMERS
F. T. BLOUNT COMPANY
OPEN DAY and NIGHT
Phone 3985 409 Tyler
Best Private Automobile Ambulance Service in the South. All calls answered promptly, with competent white attendants to give First Aid. Ambulance equipped with hot and cold water; steam heated. Speed 2 to 72 Miles per hour. For emergency and efficiency—Call Us. Out-of-Town Calls a Specialty.

High Class Shoe Repairing by Experts
BOSTON SHOE FIXRY
JOHN H. LINDSAY, Prop.
202 Zack
Phone 4726

Consolidated Typewriter Co.
ROYAL AND CORONA TYPEWRITERS, EDIPHONES AND ROTARY NEOSTYLES
607 Marion St. cor. Zack Phone 2417

The Exchange National Bank of Tampa, Florida, invites your account. Departments: Commercial, Savings, Bonds and Securities, Foreign Exchange, and Collections.
BANK WITH US

The H. & W.B. DREW CO
Phone 3290 STOVALL BUILDING
ENGRAVING PRINTING LITHOGRAPHING FILES, OFFICE FURNITURE

e s Caleb Knoblack*
w s Rosa R Johnson*

DeLeon

w s F E Allen*

ARMENIA AV, W T from Cypress north, 1 w of Howard av

ARRAWANA AV from 2701 Grand Central av s

ARTHUR AV from 26th av north, 1 e of 10th
3401 Gilbert Lockhart
3404 R C Albury
3408 S S Sanders
3412 H B Houser
3411 L P Clements
3413 Louvinia Cray
3419 Archie King
— E E Cone

ASBURY AV, H P from Bay Shore blvd 1 s of Knight av

ASCENSION from Osborne av n, 1 e of 12th

ASHLEY from 100 W Lafayette n to Henderson av, and from Woodland n to Buffalo av
n w cor A C L Freight Depot
405 Tarr Furn Co repair shop
407 Vacant
407½ Vacant
416½ P F Collier & Son, publrs
" A J Mooney & Co, brokers
" F H Duke, broker
" S B Carrell & Co, brokers
" Neeld & Sons Trans Co
" Fla Brokerage Co
" Wilder & Co, brokers
" Jose Lovera, whol tobacco

Madison begins

516 Peninsular Gro Co

Twiggs begins

601 Harman & Hulsey, mdse brokers
603 Ennis & Hudgings, whol grocers
605 J Q Brantley Co, whol grocers
606 Berger & Rachelson, whol grocers
610 Swift & Co, whol meats
614 Armour & Co, whol meats

Zack begins

700 C H Moorhouse, whol grocer

Polk begins

805 H E Chapman
807 Vacant
809 Mrs Carrie Flynn
810 Miller-Jackson Grain Co

Cass

902 A B Gaston*
904 Tampa Furn Hospital
914 Mrs Fannie Bush
918 E H Hart

Tyler

1002 Frank Patterson,* soft drinks
1003 Vacant
1005 Charlotte Green*
1007 Benj Jenkins*
1009 J J Falkenburg
1010 Salv Marino
1011 Mrs Marie Cloud
1012 Mrs E C Padgett
1013 D E Evans
1014 Mrs C Dickenson
1015 L Rescile
1016 J B Gandolfo
1017 A Volochetti, gro

Harrison

1101 Southern Drug Co, warehouse
1101½ S Nesbitt, cigar mfr
1102 L W Patrick, gro
1102½ E L Wilson
1103 Nick Paraskevopolis
1104 Nick Burger
1105 Emanuel Daniels
1106 John Haritopoulos
1107 Nick Daniel
1108 Marie Tyson*
1110 J H Bryant*
1112 John Soppia*
1114 Cleo King
1115 Charles Ward
1118 Mrs Mary Surrency
" E S Clay

Hillsborough

1202 Mrs Cath Merritt
1204 Mrs Mary Gant
1204½ Mrs M Hargrove
1206 Mrs M Langford
1208 Vacant
1210 George Rogers
1212 George Rogers jr
1213 T A Hurston
1215 X Senator Cigar Co
1216 Mrs R L Gato

Fortune

1305 W R Staley
1306 Rose Transfer Co
1306½ Rose Leonard*
1307 M D King
1308 L A Jones*
1309 Val Gonzalez
1310 C Loegyecano
1311 Ciro Di Petra
1312 L V Pacetti
1314 G Candileri, gro
1314½ Tony Costanious
1315 Gerofoli Jotti
1317 Natl Grocery Co
1317½ M Verkauf
1318 Faseppe Licata
" B B Market

Constant

1402 Chris Green*
1404 Paul Bowens*
1406 Angie Johnson*
1407 Robert Miller*
1407½ Julia Smith*
1408 John Jackson*
1409 Wm Stroud*
1409½ Clara Walker*
1411 C Chapman*
1412 Peter Pinkney*
1414 George Peitman*
1416 W H Hayes*

Scott

1502 H P T Monroe*
1504 Samuel Gaither*
1505 Minter Alfred*
1506 R Haywood*
1507 Irene Finley*
1509 Jennie Daniels*
1512 John Straw*
1513 O D Allen*
1514 Lewis Williams*
1515 Mary Martin*
1516 Mary Dozier*
1517 A J Minns*
1518 P L Williams*
1520 Edward Graham*

Kay

1601 Irene Wiggs*
1602 C B Perkins*
1603 Henry Chapman*
1604 Bertha Jones*
1605 Fred Field*
1606 H Y Felama*
1607 Sumpter Daniels*
1609 Janie Croskey*
1610 Chas Freeman*
1611 Rosa Bryant*
1612 O D Boyd*
1612½ I J Jones*
1613 Hosea Johnson*
1613½ Robert Young*
1614 Pauline Caldwell*
1615 Hattie Green*
1617 J M Jenkins
1619 Taylor Days*
1621 R H Coleman*

Estelle

1703 Mary Frazier*
1704 F W Edmunds
1705 C W Holston*
1706 Louise Taliaferro*
1707 Elmer Phew*
1708 P M Macon*
1710 Peter Johnson*
1711 W B Newkirk, warehouse
1712 John Jones*
1712½ Robert Clark*
1714 Patsey Walker*
1716 Ada Walters*
1718 Lucille Paris*

Henderson av
Woodland av

3508 J G Robles
3510 R D Potter

Ohio av

3602 P C Bertzel

Indiana av

3702 E L Fielding
3712 J W Foley

Kentucky

3802 H E Miller
3807 A W LaFile

Virginia av

3904 John Packus
3904½ S B Upson
3905 W S Taylor
3907 M J Cornell
3908 H F Pemberton

Buffalo av

E. J. DANIEL CO. - SHEET METAL WORKS
SUCCESSORS TO F. R. BERRY CO.
1008-1010 Florida Ave. Phone 4465
ROOFING TANKS REPAIRS
AUTO BODIES FENDERS AND RADIATORS

COOK TRANSFER AND STORAGE
1307 SIXTH AVENUE
Phones 2142-3586 Night Phones 2439-73-119

Citizens-American Bank & Trust Co.

MEMBERS OF THE FEDERAL RESERVE SYSTEM

"The Big Bank at the Big Building," where old customers are treated as "Home Folks," and new ones cordially welcomed

B. Marion Reed

Funeral Director and Embalmer

AMBULANCE

1007 Florida Ave.

Phone 4747

AUBURN AV from Central av e to Nebraska av, 9 n of Buffalo av

AVON AV from Nebraska av e, 1 n of Buffalo av

AVON SPRINGS east side of Hillsborough river n of Gray av

AZEELE, H P from 315 Hyde Park av w to limits
405 F C Cabell
407 A J Bird
Cedar av
501 Arthur Chaires
502 F E Fletcher
503 A C Harllee
504 E H Hart
506 J B Armistead
507 J A Walters
508 D J M Grantham
Magnolia av
601 K S Harvey, mus tchr
" E I Friday
602 O M Felix
604 S W Allen
605 Dr Louis Levy
608 C H Brown
609 C A Liddon
611 Mrs Jessie Pons
612 Mrs M E Hardaker
" Lucile Bircher, nurse
614 Mrs M A Spitler
616 C P Fuller
Brevard av
701 Geoffrey O'Donoghue
701½ C H Weisberg
705 Oscar Worrell
707 J J Fogarty
709 W J Windham
Fielding av
801 Mrs A Thalnaker
801½ Mrs E F Weimer
805 Alexander Harvey
807 R L Caldwell
809 O J Adler
S Boulevard av
Unopened to S Willow
S Willow
1309 Louis Barnes*
S Orleans
1405 Ed Irving*
S Oregon
S Dakota
1608 Minnie Bryan*
1609 Edward Vascoler*
1610 Millie Haynes*
1612 James Lowman*
S Rome
1712 Andw Stillings*
Packwood av
Fremont av

BAKER from Central av e, 6 n of Floribraska av
715 Mrs M C Connell
810 T J Brown
811 Mrs L E Holley
812 D T McLeod
813 E G Yoe
" Mrs A J Morley
814 Ira E Morley

BALL from Gunn e to Hillsborough Bay, continuation of Eunice av
913 B D Rowell
914 Mrs Sarah Williams
1005 Chas Straler
1007 W L Wyatt
1009 Vacant

BALL AV from Creswell s, 1 e of 15th

BALTIMORE AV from foot of W Michigan n

BANZA see Pansy

BARCELONA Palma Ceia Park

BAY N from Lake n, 1 e of Pierce

BAY, H P from Hillsborough Bay w, ft of Hyde Park av
93 B A Daniels
93½ O C Rush
95 D H Peters
97 A L Taylor
97½ W L Ligat
99 O R Wallace
99½ Mrs A L Wallace
105 P F Kelliher
107 Bay Shore Manor Apartments:
1 C D Flint
2 Mrs Elsie Scott
3 J W Dovell
4 M B MacGregor
5 George Pinnell
6 Wilkins
7 F W Riley
8 W E Muncey
9 C E Stewart jr
10 Agnes Williamson

319 S F Hanson
341 J W Eckart
343 F A O'Donohue
Hyde Park av
509 R L Howell
509½ M B Burnett
511 G H Packwood
513 Mrs N E Kinyon
515 Hunter Henderson
516 Frank E Bruen
517 H E Lough
519 Mrs N E McIntosh
521 C T Dudley
Magnolia
606 Mrs E E Ward
607 S D Pittman
607½ J E Newlands
609 C A Bashford
611 J O Perry
Brevard av
701 Elizabeth Lucas
703 T P Kelly
705 W L Taylor
" O D Knowles
707 E V Whitaker

BAY AV from Nebraska av e and w, 2 n of Buffalo av

BAY SHORE BOULEVARD from Swann av along n bank of Hillsborough Bay
801 M R Winton
815 E S Gilmer
819 D C Gillett
829 Mrs N H Macfarlane
901 W E Dorchester
905 W M Rowlett
Edison ends
1001 H E Snow
Delaware ends
1101 J B Wallace
1115 H S Hampton
1500 A G Turner
1705 L H Lothridge
1821 J A M Grable
1915 J E Roach
2001 C L Nance
2007 Vacant
cor Gunby av J T Swann
— Mrs M R Grillon
— Robert Brodie
— J L McWhorter
— A C Clewis
— J S Helms
— F M Sprague
— Mrs Jane Stockton
— Palma Ceia Springs
2807 F Mayes
— E W Bitzer
— Centro Espanol Sanatorium
— Mrs Anna Richards
— Ernest Kreher
— Mrs Theresa Grahn
— W H Beckwith
— C H Nash
Waverly av begins
— C W Bruce
— A Kirkland
— H S Phillips
— M J Hulsey
— C F Thompson
— E N Gracy
— Adam Strattman
— S Rodriguez
First, Second and Third avs begin
3219 A M Adams
— N C Lykes
— Mrs R B Berry
Knight av begins
— Mrs Emma Cogan
— H H Minglin
— C M Cogan, gro
— Mrs S D Fifield

All American, Moderate Priced

John M. Nelson & Chambers Bros, Props

207-209 TWIGGS STREET

Opposite Strand Theatre

PHONES 3025 3568

EAGLE CAFETERIA

Where the Home Folks Eat

C. G. CANTRELL ACCOUNTANT

Specializing in Income Tax Return Service

512½ Tampa St.

Phone 3237

310 Madison | V. FICCIO, MERCHANT TAILOR | Phone 3983

LADIES' AND GENTS' TAILORING

Cleaning and Pressing — We Call for and Deliver Work

W. R. FULLER 408 ZACK STREET Phone 2207
Brick, Common and Pressed Alpha Cement Florida Crushed Rock

— W E Loyd
— Paul Gilmore
— Roscoe Nettles
— W F Stovall
— E S Brown
— W M Fielder
— Bay Side Hospital
— R W Brandt
— E L Chabot
— E S Labadio, gro
— C E Bower
— Arthur Dervals
— W L Moose
— Maurice Hickok
— Ballast Point Park
— J F Q Smith
— W F Miller

BAYSIDE AV Prospect Park on Bay Shore Boulevard

BEACH AV, S H from Hillsborough river e to Nebraska av, 5 s of Gray av

BEACH PLACE, H P from Hillsborough river w to 326 Plant av 2 s of Platt
201 B J Mays
205 F S Daiger
207 J A Stark
208 M M Achard
208½ Ellis Whitman
210 F J Lovell
210½ G W Douglas
211 G A Petteway
212 Mrs Nellie A Gloger
213 S M Bass
215 J K McKeand
218 Mrs A E Maas

BEACH, W T see Ponce DeLeon

BELFAST AV from 19th av n to 21st av, 2 e of Nebraska av
2903 D M Hill
2905 J Fuentes
2906 F O Dennis
2907 J M Middlebrooks
2908 D W Ritch
2909 Eduardo Torodes
2910 Vacant
2911 Antonio Linares
2912 H J Gray
2916 Etelvino Fernandez
2917 Mrs G N Henderson
2919 Teodomiro Suarez
2921 J P Pinson

BELL from 106 S Florida east, 1 s of Whiting
412 Wm Debows*
414 Vacant
416 Alice Kemp*
418 Ella Dallis
420 Flynn-Harris-Bullard Co, whol gro
426 Mrs P Lehde
n w cor I W Phillips & Co, bldg material

Morgan
n e cor Booker-Cannon Co, bldg material
603 Eliza Giles
609 W H Graham
613 Wilson Greer
614 E E Freeman, grain
617 Leonard Napier*
621 Vacant
625 John Williams*
627 Mamie Wilson*
629 Scott Bowles*
630 Saml Wall, gro*
633 David Lawson*
635 W M Foster, clnr*

S Jefferson
702 Lee Jackson*
705 Charles Larry*
706 May Bell
707 Annie Cady, hair drsr*
710 Richard Thomas*

Nebraska av
817 Castel Fine
819 Mamie Appleton*
821 Julia Powell*
823 Melvina Summerset*
825 Albert King*
827 Elisha Wood*

BELL, W T from Armenia av n to Laurel, 1 w of Habana

BLANCHE from A C L R R to 922 6th av, 1 e of Nebraska av
— A C L rdmstr's ofce
1006 Robert White*
1006½ Wm Little*
1010 Winfield Forbes*
1012 Sallie Green*
1014 Anthony Keys*

Ruby
1102 Ethel C Mack*

Julia, India and E Scott
1307 Samuel Wright*
1308 Enoch Williams*
1309 Charles Finley*
1310 John Gibson*
1312 Minnie Jones*
s w cor New Salem Prim Bap Ch*

2d av
1407 Jennie Washington*
1409 Mack Thompson*

3d av
1501 Walter Williams*
1502 M L Tomlinson*
1503 J H Thomas*
1504 Vacant
1505 Saml Sturrup*
1506 Robert Green*
1507 Wm Washington*
1509 Turner Donaldson*
1511 Ellis Arnold*
1516 John Larkin*
1518 Robert Brady*
1520 Sims Union*
1522 John Odom*
1524 A B Johnson*
1526 Joseph McCloud*
1527 Lillian Moore*
1528 Jane Albury*
1531 James Bates*
1533 Annie Bert*

4th av
1602 Sarah Bennett*
1604 A Valdes*
1606 Elizabeth Sands*
1608 Wm Woods*
1610 M Lavong*
1612 R Curry*
1614 Wm Faulk*
1616 Carrie Ballou*
1618 Jos Williams*
1619 Emma Hewett*
s e cor S Rico & Co, cigar mfrs

6th av

BLOCK ALLEY from Constant to India, 1 w of Nebraska av

BLUFF AV Idlewild Addition, w of Florida av and near river

BOB from 6th av n to 7th av, 1 e of Nebraska (changed to Ninth)

BOULEVARD NORTH from 811 Grand Central av n to River, Boundary bet Tampa and West Tampa
104 T B Rutherford
104½ S V Klein
106 C F Blake
106½ C D Butts
108 J C Engelberger
110 Mrs H M Metcalfe
111 H B Dunn
" Mrs Rosa Glenn
112 Mrs E M Butchart
113 W B Hammond
" J R Henderson
115 T G Clayton

North A
202 W E Grinnell

Figg
302 Gordon Keller Hospital

BOULEVARD SOUTH H P from 810 Grand Central av s to Bay Shore blvd
101 Mrs M A Rumley
103 J W Rumley
103½ J H Fuller
105 J T Smith
106 W E Lipscombe
108 F K Bixby
109 G S Bowen
110 G P Thomas
111 M C Staley
112 P C Whitaker
114 G M Harmon
115 C M Kelly

Cleveland
201 H T Tait
" P J Risley
202 J E Bigham
203 E S Hodgson
204 J S Ebinger
205 G A Scott
206 J G Lurvey
" W H Jackson
207 J R Himes
207½ G H Davis
208 Vacant
208½ Vacant
209 B Solar
209½ T H Lawrence

Garcia's Restaurant
1324 FRANKLIN PHONE 3021
M. F. LOPEZ, Propr.
ASK ANYONE IN TOWN

HIXON'S MAGNOLIA PHARMACY
2701 Nebraska Av. Corner Michigan Av.
NORRIS EXQUISITE CANDIES
ONLY THE BEST
PERFUMES TOILET ARTICLES
FOR QUICK SERVICE PHONE 3337

PERRY PAINT & GLASS COMPANY
Paints, Oils, Varnishes, Plate Glass, Mirror Mfrs.
315 Brush cor. Lafayette JOBBERS Phone 2463

Fiene Electric Co. Jas. D. Fiene Mgr.
Electric Engineering, Contracting and Supplies
807 TAMPA ST.
Phone 2079 Night Phone 71-745 P. O. Box 744

B. Marion Reed
Funeral Director and Embalmer
AMBULANCE
1007 Florida Ave.
Phone 4747

210 C G Dittmar
210½ Vacant
211 B H Aldred
212 Mrs Z N Lester
212½ Mrs J A Haskew, drsmkr
213 Madison Post
214 W E Tucker
214½ Mrs F Hallbauer

Platt

301 W B Dickenson
302 W A Dickenson
305 E R Dickenson
306 F B Goodwin
306½ W H Geiger
307-a L R Moore
307-b C F Johansen
307-c J N Harrison
307-d Mrs B R Pendleton
308 E B Gould
" C A Hobart
308½ H G Crowder
309 Herman Ohlsson
311 W B Coarsey

Azeele

402 E H McRae
405 Mrs H S Wetherell
406 W D Whitaker
408 S H Shannon
408½ A W Sellers

Horatio

n e cor Hyde Park Grammar School
501 W D Bailey
503 Dr G C Bottari
505 S W Crichlow

DeLeon

601 Abe Maas
602 B F Taylor jr
603 T J Twomey
605 Mrs J G Hedden
605½ J C Nunn
607 W A Dean
609 W G Mason

Swann av

701 S R Higginbotham
705 M E Lucas
706 S E Owen
709 H S Dawson
710 H D Bassett
714 Alex McPherson
715 Vacant
718 Wm Anderson
719 L M Covode
721 L B Beckwith

Inman av

801 Dr S Stringer
802 G F O'Brien
809 R A Crowell
810 G W Stephenson
820 R G Albury
825 W J Bennett
832 S H Kirkland
833 John Levy
837 Philip Buffa
840 A W Boring
851 Rev C E Pattillo
853 R W Withers

BOWEN (changed to Ninth) from 9th av n to 11th av, 1 e of Nebraska av
1905 Ramon Alvarez
1907 Manuel Fuente
1908 Enrique Lopez
1910 Abelardo Osorie
1912 Mrs A Alonzo

10th av

2006 J E Reyes
2008 Mary A Caldwell
2010 Mrs C Pippins
2011 Mrs Edna Stover

BRANCH AV from Buffalo av n, 2 e of Florida av

BREVARD AV N from 607 Grand Central av north to Figg
109 J P Black
110 G W Sparkman
111 J A Henderson
" C E Silva
112 E L Pilcher

North A

206 C E Bonfield
208 W H Snavely
210 Chas Van Smith

BREVARD AV S, H P from 608 Grand Central av s to Bay Shore blvd
101 Mrs B Correll
107 Mrs R A Blanton
108 Virgil Edwards
109 H F Lewis
110 H C Dodge
111 J M Baker
112 Mrs A M Faulkner
113 Mrs M E Henderson
114 W C Patten
115 Mrs Mary Stockin

Cleveland

201 C W Hill
203 N G Gramigna
204 Mrs M L McCaskill
205 W E Bainey
206 S A Griffis
207 Jacob Gordon
208 C H Lurvey
209 W L VanDyke
210 F L Lightball
212 W N Shields
213 R E Myers
214 C I Stover

Platt

303 A R Merrill
305 T R Quinby
307 Vacant
307½ Mrs F C Holmes
309 G J S Baran
309½ Wm Lasswell
310 T A Eve
311 W M Tarpley
312 B M Harrison

Azeele and Horatio

n e cor Gorrie School

DeLeon and Bay

701 J N Johnson

Swann av

707 J M Schreiber
711 L E Hall
715 Mrs A B Wiley
725 Frank McPherson

BRISTOL AV, H P from 815 S Rome av w to A C L R R

BROAD Seminole Heights

BRUSH AV from Whiting n to 1004 Madison, 1 e of Nebraska av
206 C H Williams
214 D D Dickinson,* gro
315 Perry Paint & Glass Co

BRYAN AV from 2710 Elmore av east
802 F L Stiles

BUFFALO AV from 3907 Tampa east and west

BUNGALOW PARK AV from 2709 Grand Central av s, 1 w of Habana av

BUNGALOW TERRACE from Swann av s to Inman av, 1 w of Rome av
701 N H Glogowski
702 H A Boyle
703 Jacob Sartorius
705 Sey Bloch
706 Hattie M Bristol
707 Hyman Wertheim
709 Paul Loveless
711 W N Ford
712 C S Cannon
713 J E Baughman
715 G D Hill
717 W C Cable
718 J E Worthington
719 C G Cantrell
720 E J Walton

BUSH from 1224 Harrison n to Constant
1108 Rosa Williams*
1110 Thos Daniels*
1207 Benj Raymond*
1210 John Colado*
1212 Thomas Barnell*
1214 F E Snelley

CAESAR from Finley s to Hillsboro Bay, 1 e of Nebraska av
209 George Harris
210 Wm Brazil*
211 Della Dallas*
213 Aaron Clinton*

Florida Auto and Supply Co.
Corner Tampa and Jackson Sts.
South Florida Distributors
Cole Aero Eight and New Velie Six
Service Station
Service With a Smile
Phone 3008

Electric Service Co.
901-903 Florida Av.
Corner Cass St.
Phone 4364
We Recharge and Repair Any Make of Battery; Also Service on Any Lighting, Starting and Ignition System.

Franklin and Zack Sts.
Maas Brothers
GREATER TAMPA'S GREATEST STORE.
Phone 2645
THE SHOPPING CENTER OF SOUTH FLORIDA

N. W. HENSLEY & CO.

REAL ESTATE RENTS INSURANCE

403-405-407 Stovall Bldg. Box 316 Phone 2129

FREE ROAD SERVICE TO CUSTOMERS

JOHN W. HAROLD McGUCKEN & DREW

AUTO ACCESSORIES—TIRES—(UNITED STATES, LEE PUNCTURE PROOF AND PENNSYLVANIA) OILS AND GASOLINE

DISTRIBUTORS FOR DURHAM'S DUR-A-BUL BLOW-OUT SHOE

2223-2225 7th AV. PHONE 2035

215 John Benjamin*

Walton

301 Earl Bryant*
303 Wm Johnson*
305 Frank Hutchinson*
309 Hagar Smith*
311 Emma Benjamin*

Cumberland

402 Mrs Annie Stephens
404 Wm Johnson
408 W W Harley, gro

Bell

503 B E Johns
507 Mrs Emma Leach

Conway

CAMPOBELLA AV (formerly 29th) from 2804 11th av north

CARDY, H P from Hillsborough River w to Plant av, 4 s of W Lafayette
103 Mrs D D Ender
104 W M Johnston
105 Roy Johnson
" Mrs B J Wood, music tchr
106 P F Taylor
106½ R H Pemberton
107 Mrs Adela Davis
108 R L Davis
109 Mrs L G Clayton
110 Mrs I Chase
196 V E Lucas
196½ C E Harben
197 Mrs E G Harrison
198 J H Wertz
198½ Wm Hord
199 E B Neff

Parker

201 L A Bize
202 Mrs M D Miller
203 W C Thomas
204 Mrs J L Comstock
206 C W Duke
207 G E Mabry
208 Ella F Fuchs
209 J C McKay
210 J A Cochran
211 G P Raney
212 A H Johnson
213 H L Capdevielle
216 Frank Bentley

CAREW AV from S Water east to Nebraska av 1 s of Eunice av
119 R G Wood, mach

Commerce ends

n e cor Tucker Grocery Co

Franklin and Florida av
418 Sou Candy Co
420 C R Bagley

Morgan

905 O A Greasham
907 David White
909 Mrs Ola Leavine
912 Santiago Sanchez

CAROLINA AV from Woodlawn Cemetery w, 5 s of Buffalo av

CAROLINE from Bay Shore Boulevard n near city limits

CASS from 810 Ashley e to Central av and w to Hillsborough river
102 Mrs M G Sale
104 Mrs A F Lane
106 P Christo
108 A W Hughes
110 Sallie Brantley
112 M M Haynes

Tampa

201 Fla Jobbing House
202 White Star Lndry
" Star Dry Clng Co
207 W M Borke, clo clnr
" G E Kerchner, hat clnr
209 H E Brady, restr
209½ A Montero, cigar mfr
210 Otis Elevator Co
211 A E Ferguson, billiards
215 Tampa Auto Service

Franklin

305 Curry Bldg
Rooms:
201 M W Pressly jr, osteo
202 R P Henderson, dentist
205 C W Hains, phys
" F J Auwers, phys
206 H J Baya, atty
210 C T Friend, contr
" Tampa R E Exch & Loan Assn
" W D Stone, realty
211 H Alberto, stocks
" Weal Syndicate
" Weal Brokers
" Wealite Pub Co
214 G L Larrimore, atty
" Angle Realty Co
216 G F Hunter & Co, loans
301 D B Dawson, dentist
302 Hillsborough Citrus Sub Exch
" Tampa Citrus Growers Assn
305 Myers Dental Sup Co
308 L S Augustine, dentist
309 Am Multi Sales Co
310 Mass Bonding & Ins Co
" Curry-Blackburn Ins Agcy
" Prudential Ins Co
311 British Am Ins Co
312 A D Williams, real est
313 L T Parker, atty
314 Mrs Nannie Cook, drsmkr
315 Shields Bros, contrs
316 Cuban Consulate
401 G A McLeod, naval stores
401 Lorraine Turpentine Co
" Harry Weldon, acct
402 Plant City Composite Brick Co
" Ritter Lumber Co
405 H M Lott, tobacco
406 E W Parker, contr
408 R L Hart, dentist
411 The Citrus Industry
" Sou Newspaper Service
415 M L Elliott, archt
502 H M Faver, phys
" F A Cameron, phys
" H O Snow, phys
" John Halliday, phys
509 S T Fletcher, atty
512 Limpus & Limpus, chiropractors
513 Nell Ingram, drsmkr
516 H W Coe, dentist

307 Riscile & Gatto, barbers

308 Southern Bldg
Rooms:
2 Mrs F Haycock, hair drsr
3 Mrs M Dixon, corsets
4 M Gayman, batteries
6 O E Collins, barber
18 Wm Poida, frames
20 L S Bishop Co, auto spls
25 Robert Brodie, atty
26 E J Courtot, realty
" Caribbean Trading Co, realty
38 Southern Loan Co
45 P S Myrick, loans

309 P M Wolford, jwlr
310 Morris Plan Co of Tampa
311 Singer Sewing Mach Co
312 Southern Barber Shop
313 Hotel Almo
314 Geo Kohn & Son, ladier' wear
316 Walter & Smith Music Co
318 Tampa Paint & Glass Co

Florida av

402 Gus Barth, trusses
402½ Kelly & Archer,* clo clnrs
404 W B Reid,* shoe mkr
404½ Mrs R Molden
406 Wm Miller
408 Louis Neumann
413 Broaddus Jeffries Co, wagon mkrs

Marion

502 Vacant
504 Panama Motor Co
506 Mrs M E Burnett

Morgan

601 Susie Aytch*

A. E. MEEKS--WOOD

Oak and Pine Stove, Fireplace and Heater Wood

PHONE 3535 TWELFTH ST. and Fourth Avenue

Southern Lumber & Supply Co.

Wholesale and Retail Dealers in ROUGH AND DRESSED PINE AND CYPRESS

PHONE 3104 FOOT OF TYLER STREET

HENDRY - KNIGHT - GRIFFIN - BENTLEY CO.
Florida's Largest Local Fire Insurance Agency
Fire, Accident, Liability and Casualty Insurance
OFFICES: 15-16-17 Knight Building PHONE 2102

Ideal Cafe and Restaurant
1223 Franklin St. S. SERRA, Propr. Phone 2182
UNEXCELLED FOR SPANISH DISHES
MEALS SENT OUT

B. Marion Reed
Funeral Director and Embalmer
AMBULANCE
1007 Florida Ave.
Phone 4747

602 West Coast Auto Co
" Krause Motor Car Co
" Sou Auto Shop
603 G D Mention*
605 Katie Steward*
607 Mitchell Hawkins*
609 Ruby Pickens*
611 Gertrude Johnson*
612 Tampa Coca-Cola Bot Co

Pierce

704 Josie McDonald*
705 Mary Edwards*
706 Mose Hart*
707 Lizzie Jenkins*
708 Estella Irvin*
709 Annie Sharp*
710 Paul Hamilton*
711 Cora Bellamy*
713 Charles Allen*
715 Mary Matthews*

CATHERINE, W T from Cypress n to LaSalle, 1 w of Habana

CAYUGA from Nebraska av e to 15th, 6 n of Buffalo av

CEDAR AV (S H) from Henry av to the river, 2 e of Florida av

CEDAR AV, H P from 408 Grand Central av s to limits
105 Mrs M Nix
106 K N Sessions
107 A B Jones
108 Isaac Daugherty
109 P A Washington
110 H E Harley
110½F A Thomas
111 V H Knight
112 L F Pallardy
114 C A Emberlin
115 Mrs A J Gurley
117 Vacant

Cleveland

201 Ellis Woodworth
203 T W Fischer
" L H Anderson
205 J G Abbott
206 O C Carpenter
207 G B Greeson
" W J Robertson
208 Vacant
209 J B Acken
210 Mrs Carrie Boaz
211 R L Bentley
212 J A Zeigler
213 Mrs A M O'Neill
213½G S Gautier
214 J B Armstrong
" Mrs M D Roberts, nurse
215 Mrs Alice Miller
216 W J Chambers
217 S T Strickland
" R E Pinch

Platt

s w cor Hyde Park M E Church
309 M A Stuyvesant
311 T J O'Neill

Azeele

405 E F Martin-Vegue
412 Edgar Faust
414 Mrs I A McGeachy
416 A E Holmes
420 Walter Mason

Horatio

501 H E Shaw
503 G W Gambill

DeLeon

CENTER from Woodlawn Cemetery n, 2 w of Ola av

CENTRAL from Central av e to Nebraska av, 11 n of Buffalo av

CENTRAL AV from 721 Polk n to limits
801 Hudnall & Jetton, contrs
810 Henry Brister*
812 Clarence Irvin*
814 Nettie Odell*
816 Rosa Nix*
818 Ola Henson*

Cass ends

917 S R Hamilton,* barber
" Wm Pippin,* clnr
" W C Joyce,* notary
919 Vacant
921 Vacant
923 Vacant

Newcomb av

1001 Nick Paraskeropulos, hatter
1001½N Paraskeropulos, gro
1002 Sunlight Mfg Co
1003 Elisha Rogers,* barber
1004 Wizard Mfg Co
1005 J E Nelson,* restr
1007 K Giottis, gro
1007½A Mitchell*
1008 H D Teel,* clnr
1010 Tampa Auto Exch
1011 Mary Ferguson*
1015 Arthur Williams*
1017 John Smith*
1019 Lizzie Smith,* confr
1020 G W Nelson,* confr
1023 Frances Osgood*
1024 Saml Moed, dry gds
1025 Charles Barnes*
1026 Three Friends Cigar Factory
1027 J T Thomas,* barber
1028 Central Hotel*
1029 I H N Smith,* tlr
" O B Bartley,* barber
1030 D H Cotton,* pool
1031 Chas Triplin,* soft dks
1032 D H Cotton,* barber
1034 A Gallas & Co, restr
1036 Crumely Young, gro

Harrison

1101 R Washington,* bt blk
1102 Vacant
1103 D D Malachi,* clo
1104 J C Cone,* barber
1105 M L Glymp,* restr
1106 I H Liebreich, tlr
1107 Ruby Sherman*
1108 B Magid, dry gds
1109 Mann Mfg Co,* toilet gds
1110 United Markets, gro
1111 B D Roberts,* shoe mkr
1113 Geo Sims,* barber
1115 C L Williams,* gro
1117 Dave Ridley,* fish
1119 M Sullivan,* barber
1121 M J Price,* soft drks
1121½J Lee, restr
1123 B H Goldwire,* gro
1124 T Houston*
1124½Emily McTeer*
1125 I Kotler, drugs
1126 Kotler Tailoring Co
1126½Effie Carter*
1127 D A Hendricks,* gro
1128 J L Blackmore,* cigar mfr
1129 Saml Taylor,* barber
1130 R R Chaney, gro

Emery

1201 I Carns,* restr
1204 Isaiah Bryson*
1208 C Steward*
1210 James Smith*
1213 John Wigg,* shoe mkr
1215 B Collins,* clnr
1217 J W Hall jr,* barber
1218 Mack Campbell,* clnr
1222 Lizzie Griffin,* restr
1223 W H Gordon,* pool

Constant

1301 Jos Winer, tlr
1302 H C Strickland, gro
1302½Samuel Thomas*
" L A Greaux,* phys

Florida Machine & Engineering Co.
TEL. 4231 WELDERS 1612 HIGHLAND AVE.
Boiler and General Repairs, Foundry, Blacksmith and Machine Shop

The Shaw-Clayton Stationery Co.
Books, Stationery, Office and Typewriter Supplies
TELEPHONE 4251 514 FRANKLIN ST.

Hodge & Sherman
HOOSIER KITCHEN CABINETS
802-804 Florida Ave. Phone 3442

ADVERTISING
Tel. 4797

1303 Central Av Fish Mkt
1304 J Robinson,* barber
1305 Vacant
1305½ Henry King*
1307 Fred Bell,* pool
1308 Gem Drug Store
1309 Luther Alexander,* barber
1310 Maceo Theatre*
1311 Reuben Goosby,* pool
1313 H S Miller,* soft drks
1315 Peter Julius, gro
1318 Irene McDonald*
1319 H A Howard,* restr
1320 Ellen R Busch,* drsmkr
1321 L J Goosby,* pool
1322 Sadie Bell*
1323 Geo Wilson,* restr
1323½ John Acosta*
1324 Kate Jenkins*
1325 Scrub Drug Store
1326 Dora Phillips*
1329 Saml Neuwirth, gen store
1329½ Larry Sanders*
1330 Palace Theater*
1335 Vacant
1335½ Vacant
1337 Roger Lee, jeweler
1339 Geo Stamu & Co, restr

Scott

1404 H A Forbes & Co,* cigar mfrs
1404½ L A Howell,* dentist
" B A Brumick,* dentist
" J A Butler,* phys
" G W Johnson,* phys
1406 W L Tompkins,* baker
1407 Rev J Robinson*
1409 Archie Shaw*
1411 A P Varens*
1414 Lula Knight,* restr
1415 Emma Bell*
1417 Wm Mobley*
1418 E Thomas*
1419 Jas Ashley*
1420 George Rich*
1421 John Smith*
1422 Walter Morris*
1423 F Jones*
1424 J I Truesdell*

Kay

1502 C A Ray, gro
1503 Richard Russell*
1504 Andrew Chambers*
1505 John Coleman*
1506 Anna Chandler*
1507 George Watkins*
1509 Ida Higgs*
1510 Boston Bag Co
1511 Elijah Knox*
1513 Bertha Duens*
1515 Fred Swain*
1517 A J Prince,* realty
1519 E Mobley*
1521 Vacant
1522 S Baker*
1523 I H N Smith*
1524 Jesse Kennedy*
1526 H McClain*

Estelle

1601 E D Denham, gro
1601½ Annie Golden*
1602 Edw Pinkney*
1603 Chas Cambridge*
1604 Robt Deveaux*
1605 Lula Sheffield*
1606 W J Campbell*
1607 James Beal
1608 Jno Clay*
1609 Geo Wilson*
1610 Frank Fuchs
1612 Israel Wegman
1613 Prue McDowell*
1615 J B Bowden*
1617 Thos Garrison*
1619 Alex Bell*

Henderson av

1701 R F Banks
1702 David Kotler
1703 J J Fitzgerald
1704 Wallace Dykeman
1705 H J Lucas
1708 T N Henderson
1710 W B Simmons
" G B Henderson

7th av

1801 C T Marshall
1803 H C Strickland
1805 Joseph Miyares
1807 L A Wilson
1809 H R Lightfoot
1810 G A McLeod

Oak av

n e cor Congregation Schaarai Zedek
1903 Vacant
1904 Cayetario Acosta
" E F Rosse

Palm av

2001 H D King
2003 Lewis James
2005 Rudolph Wachler
2007 J B Fernandez
" Rollins Cooper
2008 S Neuwirth
2010 M A Summers

Ross av

s e cor Tampa Heights Metnodist Ch
2102 J W Sweat
2104 J M Moore
2105 F H Thompson
2106 Mrs J Toland
2110 T J Nixon

Archer Park av

2201 T S Risner
2204 Mrs Mary Menendez
2205 J L Burns
2207 J B Saffold
2208 W B Pedigo, gro

Frances av

2302 C M Mobley
2304 Rev J D Lewis
2305 J R Sharp
2308 R T Merck
2310 Jose Guerra

Amelia av

2401 Mrs C W Wells
2403 M W Law
2404 Central Grocery
2405 R M Stanford
2408 W B Groves

Sparkman av

2505 J E Crowell

Michigan av

2708 G F McWilliams

Forest

2802 H A Barksdale
2804 J H McCrone
2808 Felix Fernandez
2809 F M Robles
2812 C L Knight
2824 J E Wall
2826 C M Blake

Robles

2901 Max Kreher
2904 G A Pierce
2908 Mrs M E Andrews
2909 J W Bradley
2916 Mrs M A Mountain

CESPEDES AV, W T from Arch n to Laurel, 1 w of Armenia av

CHAPIN (Palmetto Beach) from Tampa Northern R R e, 6 s of Park

CHAPIN AV from Bay Shore blvd w to Hills av 2 s of Wallcroft

CHARLES from 19th av n to 22d av, 2 e of Nebraska av (changed to Eleventh)

CHARTER from Kinyon av w, 1 n of the river (River Heights)

CHEROKEE AV, S H from Hillsborough av n, 1 e of Central av

CHERRY, W T from 19th av to limits, 6 n of Main

CHESTNUT, W T from North Boulevard w to limits, 2 n of Main

CHICAGO AV from Howard av west, 1 s of Mississippi av, Edgewater Park

CITRUS AV from 3400 Florida av e
801 G M Lawrence
807 Henry Van Petten

CLAIR from 3110 Florida av e to Morgan

CLARK, P B from 22d e to 30th, 3 s of Long

CLARKSON AV from 23d e, 3 s of 1st av

CLEVELAND, H P from 223 Hyde Park av w to city limits
406 J E Moses, gro
407 F C Latham

STANLEY GODDARD CO.
SIGNS
1110½ Franklin St.

S. ERNEST PHILPITT
State Distributors Steinway Pianos, Pianolas, Victrolas and Records
213 Lafayette St.

STARR PIANOS AND PHONOGRAPHS
RECORDS AND PLAYER ROLLS
810 Franklin St.
Phone 3373

E. W. PARKER
PHONE 2004
404-406 CURRY BLDG.

Railroad Construction Work

B. Marion Reed
Funeral Director and Embalmer
AMBULANCE
1007 Florida Ave.
Phone 4747

408 Mrs W Woolweaver
409 Vacant
410 Jack Williams
" F E Denig
410½A M Edwards
" P C Graham
412 H D Venters
412½E P Holmberg

Cedar av

506 Mrs J A Hanks
507 H B Coe
508 S B Andrews
509 R R Glenn
510 Mrs R Braswell, drsmkr
511 R H Smith

Magnolia av

601 Mrs S R Kratz
602 Y R Beazley
603 Mrs F Wiggins, drsmkr
604 L N Crigler
605 R J Fernandez
607 C O Munden
608 Mrs O N Leslie

Brevard av

708 Julius Leiter
709 John Marshall
710 W A Fenton
711 Frank Graham
" Madame E Tate, mus tchr

Fielding av

802 Mrs Mary Day
804 Mrs M H Cason

Boulevard

906 Stephen Kissinger
908 A D Stewart
908½W W Jackson
909 Clyde Stewart
910 E H Weed
911 C N Tucker

Edison av

Delaware av

1105 H C Rooney

Newport av

1205 J F Sikes
1206 W T Hicks
1209 A J Heckman
1210 E L Winfrey
1211 W P O'Keef

Willow av

Orleans av

A C L R R

1405 Frank Nichols*
1408 Ruby Cornelius,* drsmkr

Oregon av

1512 Dock Woolbright*
1514 J O Dunham*
1516 Hezekiah Adams*
1518 Serena Hardrick*

Dakota av

1607 J T Gibson*

Rome av

Packwood av

1807 Chester Wood

Fremont av

CLEVELAND (Palmetto Beach) (changed to Davis)

CLEVELAND AV, W T from Arch n to Beach, 4 w of 20th av

CLINTON AV from Florida av east, 1 n of Bay

COLLINS, W T from Havana av w, 9 n of Ivy

COMANCHE AV, S H from Nebraska av w to Central av, 2 n of Hillsborough av

COMMERCE from 205 Krause s to Carew

CONNECTICUT AV from Jersey av s, 1 w of Massachusetts av (changed to Woodrow av)

CONOVER PARK AV, S H from Nebraska av w to Central av 2 n of Wilder av

CONRAD, W T see St Conrad, W T

CONSTANT E from 1318 Ashley e to Nebraska av

Tampa

Franklin and Florida av

403 Mrs J Smith
405 Ignacio Castello
406 Mrs Mary Cook
407 Emil Gable
408 Adella Romero

Marion

504 Wade Perrin*
509 Mamie Ford*
511 Johanna Newburn*
513 Abe Negin, gro

Morgan

s e cor St Louis Cemetery
600 J H Thompson, gro
602½Mamie Jones*
" S E Johnson,* phys
604 Joseph Williams*
606 Rev W O Bartley*
608 Bowman A M E Ch*

Pierce

702 B Mack,* soft drks
704 James Dorsey*
706 Carrie Scott*
707 Afro-Am Ins Co*
708 Chas Borders*
709 T C Miller*
710 Minnie Jones*
711 H W Daniels*
712 L Mosely*
713 H M Miller*

Jefferson

802 Wm Watson*
803 Vacant
809 Sophia Randall*
811 Mary McCullough*
813 Robert Corbett*

Orange begins

814 Flossie Brooks*
816 Dennis Williams*
818 Edwd Williams*
821 Virginia Williams*

Central av

1010 Eliza Griffin*
1011 John White
1012 Lizzie Bennett*
1013 Sarah Wesley*
1015 Louise Gibson*
1015½A Floyd*
1016 Eliza Griffin*
1017 Lucretia Cox*
1019 Vacant
1020 James Clark*
1021 Leo Bellamy*
1023 Ruth Booker*
1023½Adam Small*
1025 Mollie Wright*
1029 Louis Ball*
1032 Leah Jones*

Lamar av

1110 Vacant
1112 Vacant

Governor

1201 Dilsey Jones*
1202 James Freeman*
1203 Albert Williams*
1205 Lela Walker*
1206 Joseph Eastley*
1208 Nelson Davis*
1210 Mary Watson*

Nassau

1211 Mamie I Posey*
1215 T Stephens*

Pennsylvania

1217 Edw Everett,* gro
1221 Mary Johnson*
1223 Sylvia Smith*
1225 Edward Williams*
1227 Georgia Godfrey*
1229 Lula Parr*
1231 Joseph Jackson*
1233 John Bailey*

Bush

1234 Israel Simpson*
1236 Lula Jenkins*
1237 John Day*
1238 Chas Borgan*
1239 Viola Walker*
1240 James Mitchell*
1244 Saml Murk*
1243 Hanna Brooks*
1246 Susan Lewis*

CONSTANT W from 1318 Ashley w to river
105 Joseph Pacheto
106 Salvatore Felicione

Highland av

208 Mrs Maria Costa
210 Arthur Molinet
212 M Priester*
213 M Darrigo

Lozano av

n w cor Co-Ops Ice & Storage Co

THE NEW Scripps-Booth "Six" Motor Cars
McPHERSON MOTOR CO.
Distributors
203 Franklin St. Phone 3925

NEELD & SONS TRANSFER CO.
Machinery, Safes, Freight and Furniture Moving.
Long Trips a Specialty
11 A. C. L. Bldg., 416½ Ashley St.
Phone 3245

Tampa Insurance Agency
GENERAL INSURANCE
905-6 Citizens Bank Bldg. Phone 2172

KING'S DRUG STORE
515 FRANKLIN ST. Open All Night. Phones 4077 and 4057
A Good Place for the Sick, Hungry, Thirsty
R. S. ROBERTSON, Prop.
SODA, SUNDRIES, CANDIES, CIGARS

CONSTANT AV from 1230 Harrison n

CONWAY from 514 S Nebraska av east 2 blks
914 Thomas Thompson

CORDELIA, W T from Albany av w to city limits, 16 n of Main

CORINA from Tampa Northern R R e, 7 s of 1st av, Palmetto Beach

CORINNE, P B from Tampa Northern R R e, 4 s of Long

CORK (changed to Snow av)

COVADONGA Palma Ceia Park

CRAIG (see Lozano av)

CRESCENT PL from W Lafayette at junction Grand Central av n to Tampa Bay Hotel grounds
102 J S Nickels
North A
106 M G Gibbons
108 L S Oppenheimer
" R D Hutchcraft
110 M E Gillett
— Plant Park Infirmary

CRESWELL AV from 15th e, 7 n of 24th av

CUBA from 1313 Highland av w to Hillsborough river
202 Chas Grisett*
204 James Harold*
205 Nicolara Gonzalez
206 John Dessau*
207 S Marchetta
208 Wm Jackson*
Spring
302 Ida Clemens*
304 Saml Walker*
306 Dora Curtis*
308 Mary Caboda*
310 John Priester*
Lozano av
408-10 Vacant

CUMBERLAND from S Florida east, 3 s of S A L Ry
412 Wm De Bow*
416 Ellis Kemp*
418 Della Dallas*
Morgan
604 D G D'Milt
606 C R Faust
608 J T Griffin
610 Mrs Lizzie Bowhea
612 J R McDonald
Jefferson and Nebraska avs
909 Geo Belton*
909½ J H Bruce*
910 Robt Evans*
911 Alex Simmons*
912 Celia Robinson*
913 Annie Mack*
914 Adam Johnson*
916 G W Caldwell*
918 Jesse Houston*
919 Lucy Jellson*
920 Ferman Johnson*
921 Isaac Smith

CURTIS AV from 4702 Nebraska av east and west
801 Winborn Metcalfe
" W E Baker
802 Newton Jenkins
803 Charles Dall
805 L A George
808 Mrs A M Calderwood
" H W Richmond
814 H B McAfee
816 W H Nelson
904 Mrs J Williamson
906 E R Heinrichs
1001 Mrs S A Stringfellow
1002 W W Hawkins
1006 M C Collins
1008 F G Hoegner

CYPRESS from Hillsborough river w to N Boulevard, 5 s of Laurel

CYPRESS, W T from N Boulevard west to limits, 5 s of Laurel

DAKOTA AV S from 1518 Grand Central av s to Bay Shore Boulevard
104 Walter McCloud
105 Millie McCray*
106 T G Haynes*
107 Charles Hall*
109 P K Johnson*
110 L C Guy*
112 Arthur Shannon*
113 Mt Zion A M E Church*
114 Manuel King*
115 S W Willis*
116 J W Green*
117 Oscar Clyatt*
118 Wm McGhee,* gro
119 W M Wiggins*
121 I Thornton*
122 J E Patterson*
124 Brooker Gant,* clnr
Cleveland
203 Walter Jenkins*
207 E J Edwards*
208 Isaac Chisholm*
209 D Williams*
210 Nellie La Mar*
211 Patty Miller*
213 Laura Roberson*
217 Delia Thomas*
219 Florence Turner*
220 W H Bryant*
Platt
301 Robt McDowell*
302 H W Joseph,* gro
303 Charles Baker*
305 Mary Cash*
315 W Hyde Park Sch
Azeele
Horatio
DeLeon
Swann av
702 Vacant
704 D W Hudgings
707 Vacant
709 M T Christian
711 M C Gilliam
712 A M Smith
Snow av
Inman av
801 J M Poage
805 J W Broaddus
806 Vacant
808 J R Saunders
815 E U Nores
816 T L Walker
817 Albert Witman
819 Pearce Noland
820 M Carabello
821 W P Jackson
825 Mrs H Nickerson
829 C A Marks
830 G B Fewell
833 Mrs A C Edwards
834 S B Thompson
836 Melvin Tucker
837 A W Blue
840 J L Reed
847 C D Cooley
851 Eugene Roy
Morrison
901 G B Davis
905 J L Turner
906 Mrs Mabel Knowles
907 E B Quinby
908 W C Spencer
909 J L Hollingsworth
912 A C Durden
928 E L Randall
929 R I Thacher
930 Mrs Anna C Range
Watrous
1001 J B Byron
1002 T E Lucas
" N L Crowder
1015 Dr E F Carter
1017 G F Weidman
1023 Vacant
1025 P G Waldron
1029 C J Woodruff
Hampton

DANBRIDGE AV from Elmore e to Nebraska av, 3 n of Floribraska av (changed to 25th av)

DAVIS (Palmetto Beach)

DECATUR from the river n, 2 w of Kinyon av

DEKLE from Florida av east and west, 2 n of Henry av (S H)

DEKLE AV from 1723 Watrous southwest
1910 A B Steuart

J. H. Overman's Tire & Rubber Works
VULCANIZING
RETREADING
Tube and Cord Work
TEL. 3676
SATISFACTION GUARANTEED
1426 FRANKLIN ST.

SENOUR HARDWARE CO.
WILL SUPPLY YOUR NEEDS IN ALL BRANCHES
SENOUR'S CORNER
7th Ave. and 22d St.
PHONE 4064

Tampa Electric Company
814 TAMPA ST. LIGHT, HEAT and POWER

"Your Credit is Good"
1011-1013 Franklin Street
At Rhodes-Mahoney Furniture Company's Store

J. Lawrence Reed | Undertaker and Embalmer
507 Marion, cor. Twiggs. PHONE 2259

B. Marion Reed
Funeral Director and Embalmer
AMBULANCE
1007 Florida Ave.
Phone 4747

1912 W R Allen
1913 M L Towner
1915 C A Root
1916 H A Struss
1917 Peter Taylor
1918 J W Coward

Gunby av

2007 Mark Van Buskirk
2008 Fred Sellers
2010 L R Rhodes
2011 A D Hagadorn
2013 Vacant
2016 C T Hammock
2018 P I Parslow
2020 H F Fuller

DELAWARE AV N from 1007 Grand Central av n to A C L R R

108 Andrew Nagy
110 L A Steffey
112 Mrs M McCluer
113 F D Durst
114 P F Kennard
115 D B Stow

North A

202 T B Sherrill
203 W F Stow

Figg

DELAWARE AV S, H P from 1008 Grand Central av s to limits

108 E M Brogden
109 Mrs K E Grable
110 W R Anderson
111 H A Regar
113 J M Howry
113½ J W McCreary
114 I L Cox
117 C G Copp

Cleveland

207 T P Holmes
208 T C Lundgren, pntr
209 A L Smith
210 J H Murray
211 Nathan Rosenblatt
212 W L Langford

Platt

310 I C Simmons
314 Mrs V D Moore
316 O F Denham
318 W G McKay
320 W L Pou
320½ J F Potter

Azeele, Horatio and De-Leon

601 E I Hulbert
605 C C Hawkins
606 B F Crawford
608 W T Harper

West Bay begins

609 W C Sessions
609½ C V Hopper
610 W S Doyle
611 J A Miller
613 W E McGahagin

Swann av

701 Ambrosio Guerra
702 W G Brorein
708 Dr J R McEachern
709 T R Young
710 W L Blocks
711 T F Alexander
713 A C Leclaire
714 C A Faircloth
715 W B Ennis
716 A B Hull
718 S P Steed
719 J P Wall
720 R J Anderson

Inman av

801 W F Himes
804 J C Martin
820 A B McMullen
821 K K Eychaner
825 H D McMichael
831 Sol Maas
838 W G Wilson
844 Vacant
845 R P Allen
846 M L Bize

Morrison

901 Morris Wolf

DE LEON, H P from 354 Plant av w to limits

207 Lena E Cone
210 C E Hightower
" Fred Lavender
" M J Caron
" J P Harper

Hyde Park av

405 Mrs Ermine Glenn
406 H E Johnson
406½ Richd McSweany
407 Mrs Mabel Beyer
408 W J Adam
408½ Wayne Connor
409 J S Vernier

Cedar av

503 Eli Witt
505 C B Murphy
507 W S Till
509 E W Shaw

Magnolia av

609 S B Hopkins
610 C V Dickens
612 R J McMaster
615 J F Johnston

Brevard av
Fielding av

800 H L Miller jr
804 C T Ansley
806 T E Williamson
808 S D Blackburn
808½ H P Cincere

Boulevard av
Edison av

1003 W J Wylam
1004 C H Witt
1005 A S Hutchinson
1006 A H Cross
1007 F N Hicks
1008 Mrs H F Carlisle
1010 Mrs E H Dickens
1012 J J Stephens

S Delaware av

1101 D L Thomas
1105 H L Sumner
1107 G H Schwaen

S Newport av
S Willow av

1303 H J Seely

DENA from 13th east, 1 n of 26th av

DE SOTO, P B from 2d east to 30th, 1 s of Long (changed to Durham)

DE SOTO AV from Bay Shore blvd n 1 e of Howard av

1306 A B Filogamo

Hills av

1402 Mrs C Dooner
1404 C S Worden
1407 M D Cochrane
1408 W S Patrick
1410 Mrs S E Wilson
" H C Parker
1412 J E Cox
1501 Edward Rodgers
1502 Vacant
1503 J W F Timmerman
" J A Lyles
1504 F S Bates
1505 J N Strickland
1506 Wm Hodgson
1507 J J Downes
1508 H P Baya

DEWEY, W T from Albany av west to city limits, 17 n of Main

DIVISION from Hillsborough river w to N Boulevard, 1 s of Arch

206 Mrs A Vazquez
208 Emanuelo Diaz
209 J Gonzalez
210 Isabel Becelio
211 R L Shaw
212 Armando Valdez
213 F J Carstens
215 Francisco Gonzalez
217 J E Hughes
219 R Vinagre
221 Miguel Perez-Corcho

DIXON AV, S H from Gray av s to Sligh av, 1 e of Florida av

DREW AV from 944 Twiggs south to Washington

202 Joseph Berrin*
204 Lee Williams*
206 R P Ford*
208 John Campbell*
210 Viola Richard*
302 Hattie McDonald
304 Byron Baker*
306 G W Williams*
308 Callie Cooper*
401 Rose Cobert*
403 John Henry*
405 Charles Williams*
407 Joseph Potter*
409 Henry Cooper*
411 Thomas Davis*

TAMPA PAINT & GLASS CO.
318 Cass Street, cor. Florida Ave.
Phone 2530
Paints, Leads and Oils, Brushes, Window and Plate Glass, Painters' Supplies, Etc.

Tampa Rubber Tire Works
VULCANIZERS Free Road Service
206 Zack St., Rear Citizens Bank Phone 3673
Mohawk
Goodyear
Goodrich

OTTO P. STALLINGS & SON
INSURANCE
SERVICE THAT EXCELS, RELIABLE, PROMPT, REASONABLE
410½ Franklin Street Phone 4441

413 Queen Fleming*
415 Elisha Shower*

DREW ADDITION, W T from Armenia av and Alvaro n w

DUBOIS from 1520 Nance av e to Richardson pl

DURHAM, P B (formerly De Soto)

EAGLE, H P from Hillsborough river w to Plant av, 1 s of Lafayette
106 Ralph Voss
108 Mrs Mabel McKirhan

Parker
112 S J Lillicrapp
" Clayton Orser
" J A Pearce
" J F Selig

3d av
202 Dr C R Marney
204 Hanson Thrower
208 T J Flippin
215 Mrs Margaret Bomford

Plant av

EAST from Whiting n to 810 Twiggs, 1 e of Jefferson
201 T A McGucken
203 J L McGucken
204 H L Whitehead
206 Antonio Sellas

Jackson ends
306 F G Valentine

Lafayette
405 F W Ball
407 Theo Lesley
409 Charles Vinton
411 A A Burlingham

EAST from Ohio av n to Buffalo av, 4 w of Tampa
3802 Oscar Saxson
3902 D A Tyler
3906 Mrs M J Clark
3908 G D Shepard
3910 W H Gray
3912 W J Wood
3914 R E Wetherford

EDISON AV NORTH from 903 Grand Central av n to Figg
106 Tampa Bus Coll
" Tampa Bus Coll Dormitory
108 R A Ely
109 Mrs Emma Studenberg
110 Mrs E C Sherrill
111 J O Weatherwax
112 C L Lutz
113 H E Cowart
114 Jessie Wauchope
" Fleetwood Lester
115 F A Jones

North A
206 D A Lawson

EDISON AV S, H P from 910 Grand Central av s to limits
103 W T Baker
104 Mrs A E Antibus
105 G S Davis
106 D W Johnstone
107 Mrs E J Smith
109 Mrs K O Johnson
110 F M Lanier
111 F J Kennard

Cleveland
207 Capt George Baker
208 John Murphy
" F F Philips
209 F N Fleetwood
209½ W D Frisbie
210 J B Hackney
211 F P Townsend
212 Mrs H V Davis
214 Mrs O G Baker, drsmkr
215 M A Aiello
216 Mrs I Van Varenburg

Platt
305 Dr J O'Donoghue
306 B I Sharpe
307 Margt E Crilly
308 E H Kratz
309 R Y Deitz
310 R D Martin
312 W W Holmes
314 Mrs A M Bolles
315 A A Durant
317 G W Wysor
318 S C Cobb
320 T N Sneed

Horatio, De Leon and Swann
709 J B Charles
710 J J Hulsey
715 C B Parkhill
716 D F Owen
717 Wm Bothamley
727 C D Thames

Inman
801 Philip Shore
802 Dr H M Cook
804 Addison Logan
810 R H Tarr
816 F S Adams
818 Rafael Ruesga
820 J R Frazer
821 Offin Falk
835 Ernest Maas
839 W S Rodgers

Morrison begins
901 C B Bryan

EGLINTON (W T) from Lincoln av e, 1 n of Pine

EIGHTEENTH from 1st av n to limits, 1 e of 17th
1205 T W Smith
1209 Vacant

2d and 3d avs
1402 Jas Herbert*
1404 Andrew Mills
1406 Simon Williams*
1408 Nellie Small*
1409 Lucius Lewis*
1410 Lewis Moses*
1411 Joseph Roberts*
1412 Richard Roberts*
1413 Lizzie Jackson*

4th av
1500 Francisco Ferlita
1501 Albert Harden*
1502 Leo Barber
1503 G Maniscalco
" P Cacciatore
1504 Martin Valdez
1505 Vacant
1507 Jennie Johnson*

5th av
1605 Vacant
1607 A Santisteban
1609 Jose Santos
1610 Jose Santana

6th and 7th avs
1808 Juan Bufill
1810 Sou Fla Cigar Co
1812 Narciso Valdez*
1812½ Santiago Avila
1814 Nicolasa Calero

8th av
1901 Filipo Lavatiata
1903 M Cofresi
1904 Ramon Pou
1904½ Dolores Gonzalez
1905 Filomena Pertcia
1906 Carlo Rusado
1906½ Vacant
1907 Maria Jiminez
1908 Mrs Luisa Peniche
1908½ Maria Morales*
1909 Cecilia Castanilla
1910 Josefa Rodriguez
1911 Mrs C Di Stefano

9th av
2006 Rogelia Mendez*
2008 Mrs J Colao
2009 R E Parker
2011 Jose Lopez
2013 Armada Morcilo
2013½ A Demmi

10th av
2107 Domingo Silva
2109 Mrs U Ortega
2111 Pedro Alfonzo

11th av
2203 J Vaccaro
2204 Oliva Garcia
2206 M Rodriguez

12th av
2305½ Jose Diaz
2308 A Lavandera
2310 Jose Abad, restr
2311 Perriman Bros, cigar mfrs
2312 Vacant

13th av
2406 A San Julian
2412 Celestino Traolo
2414 J M Paula
2416 Felicia Rojo

14th av
2506 Joaquin Rodriguez
2507 Carlo Torre
2508 Vacant
2509 Luis Gonzalez
2510 La Russo Rodriguez
2511 Paolo Genco
2512 Luisa Rey
2513 S Secada
2514 Salvatore Spoto

15th av
2602 C D'Azzo, meats
2604 Joseph Suti

PURCELL'S DRUG STORE---Opposite Tampa Bay Hotel
Drugs, Toilet Articles, Kodaks, Norris Candy. Quick Delivery
PHONES 4374 and 3731

Coca-Cola
AT
Coffee Shops
Restaurants
Grocers

W. W. Thomas Hardware Co.
House and Kitchen Furnishings, Stoves and Fenders
913-915 Franklin St. Phone 4457

THOMPSON ELECTRIC CO.

Electrical Contractors, Fixtures and Supplies

102-104 W. LAFAYETTE STREET **PHONE 2706**

B. Marion Reed
Funeral Director and Embalmer
AMBULANCE
1007 Florida Ave.
Phone 4747

2605 Angelo Palermo
2606 G La Russa
2607 Candido Gomez
2608 H De Stefano
2609 Alfredo Pelaez
2610 Mrs D Pelaez
2611 Felix Menendez
2612 M Fernandez
2613 J Fernandez
2614 F Castellano

Michigan av

2702 Frank Fernandez
2703 F Fernandez
2705 Jesus Fernandez

17th and 18th avs

2901 Adolfo Salgado
2902 Francisco Leto
2904 A Ciccarello
2905 Andres Giglio
2906 J M Frese
2909 Francisco Dago
2911 J Bena
2912 Ramon Sarro
2913 Bienvenido Ayo
2914 J M Lopez
2915 A Fernandez
2916 R Santirzo
2917 Cristobal Garcia
2919 J LaRosa
2923 S Ferrari

19th av

3001 Ygnazio Gera
3002 A Coniglio
3003 Jose Chillura
3004 Chas Thomas

20th and 21st avs

3204 A Garcia
3205 M Fernandez
3206 Jose Feo
3207 R Rodriguez
3208 C Gonzalez
3209 G Ulpiano
3210 I Chavez
3213 F Gonzalez

EIGHTEENTH AV from 2808 12th east

1201 L L Perez
1205 S E Clark
1206 Julian Rosal
1208 Charles Herbert
1209 Manuel Rubio
1210 Luis Benito
1212 J C Simon
1213 J T Rivera
1214 Luis Garcia
1215 Manuel Garcia
1216 B S Justen
1217 Julio Rivero
1218 Filiberto De Armas

13th

1301 Pedro Lluis
1302 A J Valdes
1303 Mrs M Palmeiro
1304 Manuel Aniella
1305 Manuel Suarez
1306 J S Diaz

14th and 15th

1502 R H Fields*
1505 C Thornton*
1506 R Rodriguez
1507 Tony Junier*
1508 I Fernandez
1509 F Fernandez
1510 Gerardo Aviar
1512 Luciano Suarez

16th to 18th

1810 Gregorio Chavez
1823 A M Holloman*

19th

1905 Ramon Guyer
1907 M Martinez

20th

2002 V Torres

Pansy

21st and 22d

2205 G P Mosley
2206 Lewis McMolin
2207 O C Hartman
2208 S M Kirton
2209 J R Yandle
2210 Antonio Amores
2211 W E Floyd
2213 J F Massey
2215 Frank Spielman
2225 W O Swinson
2226 W H Gibson
2227 M E Kingsbury

23d and 24th

2409 A Fernandez
2411 Juan Rodriguez
2416 Mrs L C Wilson
2417 H B Button
2418 T L Youdal
2421 J E Davis
2423 B W Crosby
2424½C H Simons

25th

2502 G T Stanley
2510 Belle F Dowden
2511 J C Polk
2514 H P Gibson

26th

2601 B J Grainger
2602 H M Branch
2604 Mrs F A Chancey
2605 P K Grainger
2607 Wm Grantham
2608 C F Williams*
2610 Edwd Mitchell*
2612 T L Clifton

27th

2701 Mrs M J Emerson
2705 Henry H Miller

28th

2807 W M Weeks
2809 Rev J L Stevens

EIGHTH AV from 1815 Nebraska av e to 25th

905 B L Pemberton
906 Bessie Jones*
907 Wm Burt*
908 Penalver Diego*
909 Hay Joyner*
910 George Jones*
911 Isaiah McPherson*
912 Alex Edwards*

Wilson Lane begins

916 Herminio Perez*
917 Adam Chambers*
918 Wm Cox*
919 Charles Williams*
920 DeWitt Armster*
926 M Perry*
928 James Keeling*
930 Rudel Thomas*
932 E Wilmore
933 May Brewington*
934 Bonifacio Sosa*
935 James Edwards*
936 James Johnson*
937 Louisa Gonzalez*
938 Bertha Butler*
939 Geo Lee*
940 Ward Hansen*
941 M Lockwood*
942 E Pouncey*
943 G Alexander*
944 Isabelle Graham*
946 Maria Tynes*
948 Sarah Williams*
950 John Taylor*
952 Frank Martin*
954 James Lee*
955 Pablo Valdez*
956 Henry Felt

10th

1002 S Simpkins*
1004 Virginia Brown*
1005 Eula Jones*
1006 Fred White*
1007 Teresa Guerra*
1008 A Yanez & Co, cigar mfrs
1009 Saml Nicholson*

11th

1010 Mattie Brown*
1011 N Alvarez
1012 Jose Velez
1013 B Martinez*
1014 Daniel Larry*
1015 Elogio Muniz*
1016 Guillermo Garcia
1017 Eliza Martin*
1018 F Lemos
1019 F Corbett
1020 King Woodbury*
1021 Thomas Furman*
1022 A Valdez*
1023 A Figuerado*
1023½A Delaosa, cigar mfr
1024 M McCartright*
1025 E A Brantley
1026 George Brooks*
1027 Benito Lemus*
1028 G Perez*
1029 Marcos Lemus*
1030 A Mejia*
1031 E Marrero*
1032 Thomas Boyd*
1034 Chas Kingcaid*
1036 Jose Rodriguez, gro

12th

1201 Vacant
1203 Edwd Marbly*
1204 Francisco Carrasco
1204½Luis Valdez*
1206 Mrs C Garcia
1207 G Valdez
1208 Maria Medez*
1209 Ruby Martinez
1210 F Lopez
1212 Thomas Knowles*
1213 F Troncoso
1214 Julio Barcelona

UNION TRANSFER CO. | **Baggage, Storage, Packing** 3601 PHONES 4464 THOS. F. GRACE & SON
UNION STATION, TAMPA, FLA.

WALTER & SMITH MUSIC CO. | **Brunswick Phonographs and Records, Bush & Lane Pianos, Sheet Music, Player Rolls, Etc.**
316 Cass Street Phone 3626

Towne's Tampa Steam Laundry AND DRY CLEANING CO.
J. MACK TOWNE 1105-1123 5th Ave. Phone 4663

Fred Thomas National Detective Agency

Civil and Criminal Investigations. Correspondents Everywhere

OFFICES IN CAMPBELL BLDG., Tibbetts Corner — **Franklin cor. Lafayette St. Tels: Day 4140, Night 2224**

1216 C Rodriguez
1217 Anna M Alvarez*
" Carmen Perez
1218 J E Sanchez
1219 George Hendricks*
1220 Felix Avalo*
1221 Justo Godintz
1222 A Mayol
1223½ Julio Salasaro*
1224 Harry Garcia
1225 B Fernandez

13th

1301 S Garcia, cigar mfr
1307 S Richardson*
1313 Fire Sta No 2
1315 Daniel Williams*
1317 Perry Hughes*
1320 Andes Castro
1323 Vacant

14th

1406 C Sabin, whol gro
1408½ Ramon Valdes
1409 Carrie Robertson*
1410 Jose Arrojo
1412 Jose Arrojo, restr
1413 J F Hernandez
1414 Mrs Anna Sanchez
1415 Eduardo Sabin
1418 Edward Mahoney
1418½ A Huarte
1420 Peter King*

15th

1507 Rodriguez & More, bakers
" Mrs J Martorel
1508 A Garcia
1509 Amelia Olaechea
1510½ Benito Vigo
1511 Eloisa Sanchez
1512 J Suarez, whol gro
1513 Pedro Bazarte
1514 V Guzman
1514½ Gregorio Fernandez
1515 Jose Mazante
1517 German Puig
1518 Mercedes Alonzo
1519 John Perry
1520 Abelardo Lopez
1521 G Longval
1523 Jose Diaz
1524 Ramon Gutierrez
1526 Daniel Solano
1528 Juan Alonzo

16th

1609 Vacant
1611 Antonio Locicero
" Samuel Dicorte
1613 Filippo Rotolo
" Mrs T Cavara
1615 C Salvator
" Enrique Rodriguez
" Mrs Rosa Alvarez
1617 Antonio Bolonga
1619 Jose Delorenzo
1621 Vacant
1622 A Castellano
1623 Mrs Eva Sosa
1624 Mrs D Bernarde
1626 Augustine Borge
1628 J F Otero
" Mrs Carmen Perez
1632 S Resor

17th

1702 Mrs E Rizzo
1703½ Ignazio Gullo
1704 V Nuccio
1705 G Gullo
1706 Benito Ayala
1707 Luigi Gullo
" Ignazio de Lorca
1708 Felipe Miller
1709 Wm Williams
1710 Giusseppe Pizza
1711 A Delgado
1712 Felipe Dimm
1713 Louis Catroni
1715 E Ramirez
" Nicholas Licata
1716 Mrs Josefa Roy
1717 Angel Garcia*
1718 Mrs A Fernandez
" V Lucci
1719 Emilia Ramos
1719½ Mercedes Didier
1722 Aurelio Delgado
" O Cacciatore
1723 P Filippello
1724 Juan Besselara

18th

1801 Manuel Gonzalez
" Pasquale Moscuzza
1802 G Cacciatore
1803 S D Weber
1804 Mrs J Hernandez
1805 F Barletta
1806 Y C Macaroni Factory
1807 Justina Genco
" Juan Remora
1808 Mateo Betancourt
" Antonio Ferlita
1809 A Duarte
1810 D Ficarrotta
" S Pizzolato
1811 G Locicero
1912 Jose Leto
" Tomas Leto
1813 G Palermo
" Felipe Zambito
1814 Rosario Ferlita
1815 S Mortelaro
1816 Mrs P Alamo
1816½ F Pulleo
1817 Mrs Sara Lopez
1818 Mrs V Martinez
1819 Ernest Rizzuti
1822 Italian Club

19th

1901 S Fontana, gro
1902 I Giafaglione
1902½ Pedro Martino
1903 N S Oddo
1904 F Sierra
1905 Dominico Costa
" Frank Zona
1905½ G Pullara
1906 S Fontana
1907 James Sabello
" Mrs J Vaccaro
1908 F Valenti
" F Miceli
1909 Felipe Leto
" S Settecasi
1910 J Conella
1911 F Canzoneri
" F Locicero
1912 F Accurso
1913 Miguel Cruz
1914 Fernando Vizzi
" Antonio Vizzi
1915 Nicolas Midulla
" Antonio Barletta
1916 Frank Hippolito
1916½ Angel Hippolito
1917 F Lavattita
1919 V Maniaci

20th

2001 G Pullara
2002 Nick Bonino
" F Belluche
2003 J H Anderson
" Benedicto Lino
2005 G Locicero
2006 Gaetano Martino
" Mrs M Noto
2007 Lee Isaac
2008 P Mortellaro
" A Messina
2009 J Mortellaro
2010 Salvatore Mortellaro
" Juan Marcate
" V Marchetta
2011 Pardo & Gonzalez, bakers
2012 Herminio Spoto
" G Scaglione
2014 P Ficcarota
" Esteban Pellon
2015 Geraldo Pasquale
2016 S Caltagirone
" J Midulla
2017 Juan Lopez
2018 E N Alchediak
2019 Juan Fernandez
2024 G Capitano
" Francisca Canova

21st

2102 Joaquin Palomino
2103 Hardee Taylor
2104 Ignacio Geraci
2105 A del Pino
2106 Jose Caruso
2107 J H Simmons
2108 Juan Fernandez
2110 G Provenzano

22d

2201 Caroline Monroe*
2202 S Moultrie*
2203 W C Marin
2204 S Nickerson*
2207 Mandy Shannon*
2209 Angel Gomez
2215 P Gomez
2216 P Carnero
2217 A Esquira
2218 P Canzoneri
2219 Joseph Gonzalez
2220 M Miranda
2221 J J Miller
2222 A Quintero
2224 L Para jr
2226 Luis Parra
2227 Edward Greer*
2229 David Moore*
2231 Nancy Gomez*

23d

2304 Nicolo Muly
2305 Manuel Sierra
2306 Antonio Gagliano
2602 Rudolph Schultz
2606 Tampa Floral Co
" Anton Fiehe

ELEVENTH from 1st north, 3 e of Nebraska av

2d av

1302 Thomas Collier*
1304 Edw Robinson*
1306 Elbert Ivey*

Tampa Sand & Shell Co.
FOOT OF W. HARRISON
PHONE 3410
Sand and Oyster Shell For All Purposes
Towing, Lightering, Dredging, Pile Driving and Dock Builders

MABRY REALTY CO.
6-7-8 Hampton Bldg.
Phone 3886
Modern Homes
Mortgage Loans
Insurance

THE OFFICE EQUIPMENT CO.
Outfitters "From Pins to Safes"
721-723 Florida Ave. Phone 2205

WHITE ★ LAUNDRY Phone 2343
Corner Cass and Tampa Streets

B. Marion Reed
Funeral Director and Embalmer
AMBULANCE
1007 Florida Ave.
Phone 4747

1307 Lucy Gowens*

3d av

1408 Murray Brown*

4th av

1501 J W Washington*
1503 Julius Barber*
1505 Steven Lewis*
1506 John Peterson*
1508 Egbert Dash*

5th av

1605 Emma Westpoint*
1607 Wm Rivers*

6th av

1702 Julia Lyman*
1704 Alfred Dudley*
1706 Albert Jefferson*
1708 James Johnson*
1709 John Mee*
1710 Mattie Coleman

Unopened to 10th av

2106 Jose Garcia
2108 Felipe Caruzo
2108½ J G Cabello
2110 Felipe Celura

11th av

Unopened to 19th av

2901 R H Potter
2903 G E Kerchner
2904 A T Johnson
2905 Harris Baggs
2906 J E Eisele
2907 Vacant
2910 D L Ashburn
2911 A J Lyman
2912 J C Jameson
2914 P Rodriguez
2916 C W McMillan
2917 R W Reed
" C H Brown
2918 J J Neylans
2924 R Santo Domingo

ELEVENTH AV from 2102 Nebraska av east to limits

903 M Montiel
905 Maud E Baker
906 R Valdespino
907 F Serrano
909 James St Martin
911 A Fernandez
912 L M Platt
914 Jose Colmenares
915 A Hernandez
916 N N Whidden
917 Fernando Cabal

Florence

918 Adrian Echeverria
920 J R White
921 Jose Menendez
922 Innocencio Bister
923 J Alvarez
924 A L Knight
924½ Domingo Riegosa
925 Ramon Rodriguez
926 C W Mobley
927 Manuel Cianget
928 Miguel Menendez
931 J E Oglesby
933 Jacob Hinsen
935 Mrs F E Nodine

10th

937 Armando Surz
939 Rafael Fenton
940 Mario Limia
941 Antonio Torres
942 Wm Norona, J P
943 J Gonzalez
944 R Cabarronez
945 P Gonzalez
945½ Ramon Alvarez
946 Luis Jimenez
947 Jose Moran
948 A Sucarichi
950 Gustavo Jimenez
951 Rev E Hernandez
953 Ybor City Presb Church

11th and 12th

1201 Marcelino Begoa
1206 Mrs M Carnus
1208 Antonio Ybanez
1210 Mrs Josefa Hernandez
1211 Dominico Nizzio
1212 Arthur Gonzalez
1213 Andreas Porta
1214 Julian Diaz
1216 Fermin Ramirez
1218 Jesus Castro
1219 Domingo Perez, cig mfr
1220 Alvana Hudson*
1222 Morris Fryar*
1224 Serafin Garcia
1226 El Futero Obrero, gro

13th

1301 Manuel Lopez
1303 M Padron
1304 Luis George
1306 Almando Perez
1307 Miguel Gijon
1308 C Gallardo
1309 Alfonso Morales
1310 Horacio Alfonso
1311 F Suarez
1312 Alberto Nunez
1313 David Reyes
1314 M Santisteban
1315 Wm Sorando
1317 Miguel Lopez
1318 Mrs Ramona Reyes
1319 Jose Garcia
1320 Ramon Benitez
1321 F Prelleso
1322 Juan Leon
1323 Mrs Bertha Lariz
1324 Mrs L Gonzalez
1326 M Gonzalez
1328 Mrs C Martinez

14th

1402 Manuela Gonzalez
1403 Luisa Menendez
1405 Alberto Ayala
1406 Antonin Chavez
1407 Manuel Mendez
1408 A Chavez
1409 George Beltran
1410 Belina Alfonso
1411 Pastor Meza
1412 Maria Ruiz*
1414 V Williams*
1416 O Gutierrez*
1418 H Valdez
1420 Gervacio Mendez
1424 J Hajaistron

15th

1507 M Gondillo
1508 Ramon Sierra
1509 Mateo Vidal
1510 C Vaccaro
1511 Vicente Costa
1512 Hilaria Perez
1513 M Gallart
1515 Ramon Fernandez
1516 Evaristo Rubio
1517 Ramon. Gomez
1518 R A Garcia
1520 E Acosta & Co, cigar mfrs

16th

1601 Antonio Perez
1603 Mrs M Escasse
1605 Jose Cardo
1606 A Canzoneri
1607 Jose Durate
1608 Rita DeArmas
1608½ Alex Gonzalez*
1609 Mrs E Fernandez
1610 Ramon Colome
1611 Jose Rosa
1612 J Alvarez
1613 Jose Alonzo
1614 Candido Garcia
1616 Domingo Cuesta
1617 Giuseppe Alessi
" Angelo Leto

17th

1706 St Joseph Convent
1710 L Perez
" Excelsior Prnt Co
1712 Tomas Perez
1714 Adolfo Gonzalez
1716 Mrs Maria Gonzalez

18th

1801 J Scaglione
1802 C M Norona
1803 Wm Perez
1804 Herminia Farrill
1805 Mrs M R Valdes
1806 Antonino Cularo
1807 Vicenta Demmi
1808 Antonio Colado
" Pablo Borges
1808½ F Ciccarero
1809 Celestino Pomar
1810 Nicolas Cancio
1811 Tomas Balbona
" J D Lewis Day Nursery
1812 Filomena Correa
" Angel Falcon
1813 Angel Gomez
" Ambrosio Cardo
" Ramon Cueto
1814 Luis Gonzalez
1814½ J M Rodriguez
1815 Antonio Cueto
1816 V Mortellaro
1817 Mrs Eva Pekin
1817½ Jesus Fernandez
1818 Ignacio Padron
1819 Diego Perez
" Mrs Luisa Calvo
1819½ A Fernandez

OWEN-COTTER JEWELRY CO.
DEALERS IN DIAMONDS, GOLD AND SILVER JEWELRY, WATCHES, CLOCKS, CUT GLASS AND ART BRASS GOODS, HAND PAINTED CHINA
FINE REPAIR WORK
609 FRANKLIN STREET
PHONE 4324
TAMPA, FLORIDA

BICYCLE GARAGE
High-Class Bicycles and Supplies. First-Class Repair Service.
NED F. PLACE, Mgr. 210 Madison. Phone 4135

SPARKMAN & CO.
GENERAL INSURANCE
510 Stovall Bldg. Phone 2081

Electric Fixture Co.

Mfrs. All Styles Electric Heating and Lighting Appliances. Electric Irons and Sewing Machines. REPAIRING and REFINISHING.

208 West Lafayette St. **Phone 4516**

1820 J Ricardo
1822 G Ciccarello, gro

19th

1901 Angelo Piazza
1902 Bohemia Coffee Roasters
1903 D Deliberto
1904 Henry Valdez
1905 Antonio Sosa
1906 Adolfo Costa
1907 N Testasecca
1908 Gerardo Ferro
1909 D Testasecca
" D Vaccarelli
1910 Benito Gomez
1911 Juan Macia
" Antonio Contrera
1912 Antonio Alvarez
" Augustine Acosta
1913 Leon Garretto
1914 Stefano Guerrieri
1915 John Romano
1916 Ramon Valdez
1917 Jose Villa
1919½ Mrs M Ciarrello

20th

2001 A Mortellaro & Co, macaroni mfrs
2007 Hestor Tinnaro
" Mrs S Rodriguez
2009 Tagliarini
" C Anastasio
2011 Jose Leto
2013 James Vicarro
" Jack La Rosa
2015 Benito Suarez
2017 Alfredo Quesada
2019 Mrs Amparo Perez
2021 Teresa Betancourt

21st

2102 M Menendez
2104 Charles LaCourse
2105 Carmelo Calderone
" A Savegerro
2106 Jose Martinez
2107 Onofrio Filocco
2108 Manuel Garcia
2109 I Cacciatore
2110 Pietro Carlisi
2112 Camilo Bello

22d

2205 Ignazio Genco
2207 Mrs Luisa Reina
2208 Mrs E Capas
2209 Mrs C Mendez
2210 A D'Angelo
2211 G Mendez
" A Hernandez
2212 Martina Blanco*
2213 Mrs J Comparetti
2214 Angela Jundo
2215 Juan Bonanno
2216 Mrs M LaRosa
2218 G Esquiva
2219 Antonia Martellaro
2220 Mrs A Estevez
2221 J Olivero
2224 Juan Blanco

23d

2303 Mrs T Tagliarini
2304 Joseph Conella
2305 Mrs M Fromherz
2306 J Saitta
2308 N Massari
2309 Mrs R Reina
2310 S Castellano
2312 F Andicco
2314 S Sinadi
2316 L Guggino
2318 Angelo Vaccaro

24th

2402 R Lazzara
2404 Jos Lazzara

25th

2524 Nicolo Geraci

26th

2624 Jos Brocato

27th and 28th

ELEVENTH AV, W T from A C L tracks n, 1 w of N Boulevard

ELIZABETH from Janette n, 1 w of Tampa

ELLA MAE AV from S Florida av e, 3 s of S A l Ry
410 Chas Harding

Morgan
Jefferson

802 Vacant
804 M L Oliver
912 Henry Rowell
912½ Mary Smith
— Swann Terminals
— Denton Shore Lbr Co
— W L Blocks

ELLIOTT from A C L R R e to S A L, 2 n of Zack

ELLIS AV from Livingston av e, 2 n of Buffalo av

ELMORE AV from 512 E Michigan av n
2708 L L Sartain
2710 J J Barrow

Forest av

2802 J W Simmons
2804 R J Gould
2808 J H Bradley
2809 Mrs M N Larson
2810 L M Bradley
2812 Paul Kreher
2816 J C Eskridge
2820 J J Seward
2824 Vacant
2827 C T Hill
2828 J T Cox
2830 G B Wyles

Robles

2908 Mrs F A Heacock

ELMWOOD AV (Palmetto Beach) from Tampa Northern R R east, 9 s of Park

EMERY LONG see Long Emery

EMERY SHORT see Short Emery

EMILY EAST from 3310 Tampa east
102 E G Sipperly
104 Bartow Hall
105 Bert Montelius
106 Clarence Hancock
107 M E Jamison
111 H W Walker
112 J J Gilbride
113 R F Smith
114 J B Cooper
116 J H Flaniken
318 James Madison*
320 P M Scocozza
324 John Fetti

EMILY WEST from 3310 Tampa west

EMMA from Central av to 10th, 5 n of Buffalo av

EMFERADO Palma Ceia Park

ENGLEWOOD North of Buffalo av and east of 22d

ENTERPRISE AV changed to 12th av

ESPERANZA Palma Ceia Park

ESTELLE E from 1614 Ashley e to Nebraska av
102 Henry Hepburn*
104 Carl Nattiell*

Tampa

202 Mrs E Adams
205 S Perez & Bro, cig mfrs
206 Alex Rawlins

Franklin, Florida av and Marion

502 J A Weber
504 Elias Gonzales
505 Francisco Prieto

Morgan

604 A Humphrey

Pierce
Jefferson

807 Alice Murray*
811 Aurelia Hamilton*
812 Alice Campbell*
814 Eunice Badger*
816 John Blue*
818 Allen Lovett*
820 Richard Baity*
822 Ella Jones*

Orange and Central av

1004 Robert Kirkland*
1005 Adventist Church*
1006 Love Brodie*
1007 W A Dallas*
1008 M Halloway*
1010 Mary E Gray*
1012 E P Hughes*

Lamar
Governor

1201 Wm Larkins,* gro
1203 Joseph Godfrey*
1205 Mattie Hayes*
1207 W D Dyal*
1208 Frank Johnson*
1209 Callie Graham*
1210 Theodore Walker*
1212 S Williams*

CAL MOTOR CAR CO.
1806 FRANKLIN ST.
PHONE 2310
AUTOMOBILES
MOTOR TRUCKS
REPAIRING

CHALKER & WADE
Distributors of CHEVROLET, CHANDLER and CLEVELAND SIX AUTOMOBILES
1104 Florida Ave.
Phone 3063

Clayton, Eaton, Horton & Saussy
ROY R. HARRIS, Resident Mgr.
Certified Public Accountants of Georgia. Federal Tax Specialists
Phone 4821 Cor. Tampa and Twiggs Sts.
OFFICES: Atlanta, Ga., Hurt Bldg.; Savannah, Ga., National Bldg.; Orangeburg, S. C., Tampa, Fla., Strand Theatre Bldg.; Augusta, Ga., Masonic Temple.

Beckwith & Warren Co.
REAL ESTATE AND LOANS
LOANS A SPECIALTY

City Realty, Timber Lands and Orange Groves
FIRST NATIONAL BANK BUILDING

B. Marion Reed
Funeral Director and Embalmer
AMBULANCE
1007 Florida Ave.
Phone 4747

1213 Lorenzo Vesta*
1215 W H Harrison*
1216 Warren Vesta*
1217 Calvin Moore,* gro
1219 Irene Anderson*
1220 Rachel Martin*
1222 Elizabeth Joiner*
1223 Lula Walker*
1224 James Holly*

Grand av

1303 Alberta Haywood*
1305 Rosie Byrd*
1306 Dock Peoples*
1307 K Blanchett
1308 Wm Jackson*
1309 Robt Scott*
1310 Ruth Harris*
1311 Lenora Miller*
1312 Charles Roberts*
1313 Robt Watkins*
1314 Wm Rollins*

Nebraska av

ESTELLE W from 1614 Ashley w to Hillsborough river
101 United Grocery Co
101½ Mrs C Messick
108 Martha Minnis*

Highland av

205 J L Salmons
207 W J Samford

EUCLID AV E from 2609 Tampa e to Maine
102 J F Vaughan
103 J B Andrew
104 G D Vaughan
105 D S Dunn
106 Mrs L M Armstrong
109 Vacant
110 L T Stewart

EUCLID AV W from 2609 Tampa e to Highland av
103 W L Lake
105 W H Campbell
106 J H Jones
107 L H Jones
" W P Rogers
108 Vacant
110 H H Holmes

Ola av

310 G P Gulley
— Centro Asturiano Sanatorium

Highland av
Massachusetts av

501 C T Frecker
507 A E Grantham
509 Samuel Cardone

Nevada av
Langslide pl

606 R A Law
608 J G Blake
w s W S Smith

Maine

EUNICE AV from 410 S Jefferson e to Hillsborough Bay
801 Mrs L Ray, gro
803 Mrs Emma Woodell
805 J A McGriff

Nebraska av

EVA from A C L e to S A L Ry, 1 n of Zack

FERDINAND AV Palma Ceia Park

FIELDING AV, H P from 712 Grand Central av s to Hillsborough Bay
104 N O Thompson
" L E Watkins, artist
106 J M Stark
107 Mrs Laura B Perry
" Mrs M Snover, nurse
108 E Z Frazee
109 C B McCaskill
112 Mrs L C Jackson
112½ J C Dempsey
115 R Bucksbaum

Cleveland

203 Mrs L M Jones
" Mrs M A Geiger, drsmkr
204 Vacant
205 Jos Freyman
" J W McDearman
" Mrs C Glass
205½ P R Robin
206 W R Heightington
207 Harry Peter
207½ J H Charles
209 A J Miller
209½ Jacob Jacobus
" W V Altha
210 E J Daniel
211 P A Mong
211½ E W Pyburn
212 W P Gaillard
213 Mrs R L Turner
215 T C Folsom

Platt

303 F A Winn jr
304 W H Weaver
305 J R Colee
306 W A Goddard
" Mrs S Burson, nurse
307 J M Marshall
308 J E Avery
309 J W Sherrill
310 L B McSwain

Azeele
Horatio
DeLeon
Bay
Swann

702 E A Wolff
705 Louis Shine
709 E B Oxford
712 Mrs K C Ferris, mus tchr
714 Mrs M E Hanson
720 E C Phillips
721 H M Lott
722 K E Whitaker
725 J J Elliston

FIFTEENTH from 1st av n to limits, 7 e of Nebraska av

2d and 3d avs

1402 J B Gomez*
1404 Ramon Perez*
" Charlie Sin, lndry
1405 T H Horton*
1406 Fannie Wilson*
1412 Juan Gonzalez

4th av

1502 Jose Fernandez
1504 Henry Miley
1506 A Washington*
1508 Carrie Summerset*
1512 Jordan Horn*

5th av

1601 Domingo Alamo
1602 Wm McCray*
1604 G Cromartie*
1606 Bessie Davis*
1608 Carrie Meadows*

6th av

1702 Antonio Lalla, fruits
1703 J Noriega, coffee shop
1704 Antonio Lalla
1708 Wm James*

7th av

1805½ R T Ortega, phys
1807 A Armayor & Co, coffees
1808 J R Avellanal
" S Paniello, phys
" A J Kohly, dentist
" E Santa Cruz, realty
" W U Tel Co
1814 Spoto Bros Co, whol gros
1814½ J Fernandez
1815 Alfredo Diaz, garage
1817 A Noriega, gro
1818 Lopez & Fernandez, tlrs

8th av

1900 Vacant
1901 King Hdw Co
1904 Lee Sam, laundry
1906 Domingo Parello
1906½ Diego Lazzara
1909 Clark Memorial Baptist Church
" Cuban Baptist Mission
1910½ B Garcia
1911 Angela Gomez
1912 J M Montecatino, whol gro
1914½ G Cuervo
1916 Vacant

9th av

2001 F L Diaz, tailor
2001½ Julio Barcelo
2003 Narcissa Sarabia
2004 Mrs A Parra
2005 Primo Cotarelo

FUNERAL DIRECTORS and EMBALMERS
F. T. BLOUNT COMPANY
409 Tyler
OPEN DAY and NIGHT
Phone 3985
Best Private Automobile Ambulance Service in the South. All calls answered promptly, with competent white attendants to give First Aid. Ambulance equipped with hot and cold water; steam heated. Speed 2 to 72 Miles per hour. For emergency and efficiency—Call Us. Out-of-Town Calls a Specialty.

High Class Shoe Repairing by Experts
BOSTON SHOE FIXRY
JOHN H. LINDSAY, Prop.
202 Zack
Phone 4726

Consolidated Typewriter Co.
ROYAL AND CORONA TYPEWRITERS, EDIPHONES AND ROTARY NEOSTYLES
607 Marion St. cor. Zack Phone 2417

SAVE NOW FOR THAT FUTURE INVESTMENT
4 Per Cent Interest Paid in Our Savings Department, Compounded Quarterly
BANK WITH US
EXCHANGE NATIONAL BANK OF TAMPA, FLORIDA
Resources over $5,000,000.00

The H. & W.B. DREW CO
Phone 3290 STOVALL BUILDING
ENGRAVING PRINTING LITHOGRAPHING FILES, OFFICE FURNITURE

2006 Oscar Barjon
2007 R Mascunana
2008 Ramon Terrero
2009 Jose Lastra
2010 Mrs C Padron
2011 Jose Rodriguez, books
2012 G Ficarrotta, shoe mkr

10th av

2101 Rafael Chavez
2102 Vacant
2102½ Ramon Martinez
2103 Alvaro Gonzalez
2104 A Ciccarello, barber
2105 Enrique Fernandez
2106 S M Alorda
2107 Enrique Perez
2109 Jose Suarez
2111 Fernandez Bros, cigar mfrs
2112 Vacant

11th av

2201 Ralph Reina, coffee shop
2202 F Serano
2203 F Vinagre, barber
2204 M Gonzalez
2205 M Martinez
2207 M Yanez
2208 Mrs C Garbalosa
2209 Ernesto Serano
2210 D Gomez
2211 Galletano Lariz
2212 J Perez, gro
2213 Cristina Cernudo

12th av

2307 Arturo Castillo
2308 Vacant
2308½ Jose Hernandez
2309 G Noriega
2310 G F Borroto
2311 B Johns
2312 Roberto Ojeda
2314 Eduardo Flores

13th av

2401 Manuel Vega
2403 Oscar Granado
2404 Benito Cabrera
2405 Angel Alvarez
2406 John Denford
2407 Alfonzo Alvarez
2408 H T Kersey
2409 G Gutierrez
2411 W J Crawford*

14th av

2501 Manuel Alonzo
2502 J F Baker
2503 Arturo Franquiz
2504 Julio Guevara
2505 Luis Leto
2506 F Fernandez
2507 Santo Sedito
2508 Manuel Mendosa
2509 Vacant
2510 Mrs C Gonzalez
2511 L Barcia

15th av

2605 G La Barbera, baker
2607 J G Perez
2609 Micaela Fernandez
2611 Manuel Gonzalez
2613 J Ramon Puiz

16th, 17th and 18th avs

2905 Gaspare Rotolo
2909 Eduardo Lopez
2919 Danl Noriega
2921 Emilio Diaz
2923 Manuel Abarca
2925 Isidro Rendueles
2927 Harry King
2929 Celestino Ascano
2931 Ramon Sanchez
3205 Drucilla Gonzalez
3209 Joseph DeRosa
3211 Mrs A Noriega
3212 Luis de la Cruz
3702 Vacant
3710 J D Gold
3712 A J Futch
3714 Vacant
3802 G Traina
3804 Claude Fisher
3808 Giuseppe Spoto
3810 N N Jones

FIFTEENTH AV from 2309 Nebraska av e to limits

907 C E McWhorter
909 W B Patten
911 C Lopez
912 Juan Lacalle
913 Antonio Lopez
914 J Vivos

10th

1001 J Sierra
1002 Jose Puig
1004 A Fernandez
1005 E Menendez
1006 Vacant
1007 Jose Blanco
1008½ A Colado
1010 Lorenzo Decos
1011 Ramon Collado
1012 Rafael Reyes
1012½ E Rodriguez
1014 H G Link
1015 E C Palmer
1017 W H Ryals
1018 P Caligiuri
1019 P L Sumner
1020 Pablo Prieto
1021 W M Pratt
1022 Cristobal Quesada
1024 Mrs M Wooten

12th

1203 Joseph Duckro
1205 W D Stanley
1209 J Mascunana
1213 Celestino Diaz
1215 A Fernandez

13th

1302 Moses Ward*
1304 John Farfante
1306 John Thomas
1308 Manuel Laca
1309 Abelardo Caro
1310 V Palermo
1311 Avalino Lopez
1313 Octavio Leiro

14th

1401 Naranjal Restr
1405 Cerra Mulero Co
1409 L C Menendez
1413 G Reyes
1415 Nicanor Perez
n w cor V M Ybor Sch

15th

1504 G La Barbera
1505 G Filocco
1506 S Anton
1507 A Mortellaro
1508 F Meabe
1513 M Fernandez
1514 C Martinez
1515 L Rodriguez
1516 Ricardo Garcia
1517 J Blanco
1518 G Fernandez
1519 J Alvarez
1520 M Fernandez

16th

1604 Vacant
1605 J Villavisa
1606 Tomas Mayo
1607 S Sciortino
1608 D Dirosa
1609 A Echevarria
1610 A Barreiro
1611 Jose Alvarez
1614 Jose Martinez
1616 G Palmero
1617 F Gutierrez
1618 G Shultino
1619 Salvatore Leto
1620 Garcia-Castro Co, cig mfrs
" Alvaro Garcia

17th

1706 Alexandro Bodien
1707 Jose Pita
1708 S Piticci
1709 Enrique Gomez
1710 M Bustillo & Co, cigar mfrs
1711 Luis Pullara
1712 Severio Salario
1713 A Parrino
1714 Stefan Salario
1715 Jose Sataro
1716 Mrs J Barbera
" V Battagleo
1716½ Paulo Longo
1717 Peter La Barbera
1718 Vincenzo Fano
1720 G Guida
" Mrs Petra Perez

18th

1803 A V Perez
1805 L Baldi
1806 Jose Roche
1808 L Ribaya
1810 Jose Fernandez
1812 Rafael Valdez
1812½ Ignazio Pupeilo
1813 Mrs E Gonzalez
1814 M Garcia
1815 E Gonzalez
1816 Gerardo Diego
1817 Jose Busciglio
1818 Joseph Spicolo
" Rosario Guarino
1818½ Indalecio Iattia
1819 M Guarrino
1821 Mrs E Lorenzo

19th

1903 S Danile
1905 G Scaglione
1906 Jose Calderone
1907 Mrs Maria Lopez
1908 Mrs G Gill
1909 V Guastelli
" Giuseppe Fisco
1910 Felipe Luceta
1911 Carmelo Peroni
1912 F Scolaro
1912½ C Scolaro
1914 W A Fisher
1915 Antonio Batalia
1916 Peter Gigiia
1917 Felix Quesada

E. J. DANIEL CO. - SHEET METAL WORKS
SUCCESSORS TO F. R. BERRY CO.
1008-1010 Florida Ave. Phone 4465
ROOFING TANKS REPAIRS
AUTO BODIES FENDERS AND RADIATORS

COOK TRANSFER AND STORAGE
1307 SIXTH AVENUE
Phones 2142-3586 Night Phones 2439-73-119

Citizens-American Bank & Trust Co.

MEMBERS OF THE FEDERAL RESERVE SYSTEM

"The Big Bank at the Big Building," where old customers are treated as "Home Folks," and new ones cordially welcomed

B. Marion Reed

Funeral Director and Embalmer

AMBULANCE

1007 Florida Ave.

Phone 4747

1918 A Gonzalez
" Saml Alpana
1918½ Pasquale Frisco
" Domingo Frisco
1920 Mrs V Rodriguez

20th

2001 Felipe Vasquez
2005 Jose Alvarez
2007 Norberto Madruga
2009 G H Townsend
2011 Manuel Portuges
2013 J Alvarez

21st and 22d

2208 W F Morris
2211 B F Simmons*
2213 J T Burney
2215 S W Wiggins
2216 America Alvarez*
2217 D Suarez
2220 L B Covin

23d

2305 Vacant
2313 Samuel Dinote
" Sante Antinori

24th

2401 Wm Mason*
2402 Ignazio Leto
2411 Mrs M Montejo
2413 W E Glover*
2414 J V Roja
2415 Louis Traino

25th

2501 L B Norris
2502 O Palermo
2503 Vacant
2505 D Tagliarini
2510 Angelo Ferlita
2516 R Ferlita
" Ybor City Steam Bakery

26th

2624 C B Watson*

27th

2704 J D Goldwire*
2709 Gedes Ashley*
2711 Porter McCray*
2715 Edward Watson*

FIFTEENTH AV, W T from Cypress n to limits, 2d w of W 10th av

FIFTH AV from 1601 Nebraska av e to limits

905 J B Henry*
906 George Evans*
908 Mrs E L McHugh
909 Tony Booth
910 Thos Riser*
911 Hosea Williams*
913 Wm Simpkins*

Blanche

915 S Union,* 2d hd gds
916 Edith Olae*
917 Angel Noriega,* cig mfr
918 Sarah Jenkins*
919 Angel Noriega*
920 Maria Larry*
921 Mary Hall*
922 Samuel Bailey*
923 H Randolph*
924 Vivian Walter*
926 Vera King*
927 Thomas Samber*
928 Samuel Floyd*
929 C V Marshall*
930 David Foy*
931 Leroy Jones*
932 Sherman Ford*
933 Eliza Wilcox*
934 Eulie Hagwood*
" Maria Hicks*
935 Dionisio Pedrosa*
936 Norma Hopkins*
937 M Crawford*
938 Elsie Shaw*
940 James Young*

9th

930 Ellis Moore*
932 Andrew Robertson*
934 Alfred Franklin*
936 Wm Watkins*
938 Leola Davis*

Maryland av

1004 Jack Brooks*
1006 Elizabeth Pearson*
1008 E Williams*
1010 Philip Mack*
1023 Winn & Miller,* gro

11th

1102 Oliver Andrews*
1103 M Villarisenzo
1105 Townes' Tampa Steam Lndy & Dry Cleaning Co
" Am Steam Lndry
1106 Nellie Rivers*
1108 A D Wilson*
1110 Henry Peters*
1112 Lee Robinson*
1114 Amy Droty*
1118 John Davis*
1119 J F Jenkins*
1124 Wm Lyles*
1126 C J Williams,* gro

12th

1211 Robt Johnson*
1213 James Jackson*
1219 LeRoy Rivers*
1221 Wm Jones*
1223 Florida Brewg Co
" Ybor City Ice Wks

13th

1310 Mamie Perkins*
1314 Manuel Ramos
1316 Lela Heatly*
1317 Thomas Furman*

14th

1401 Vacant
1403½ Eloise Ivory*
1405 James Taylor*
1406 David Norwood*
1407 Myrtle Wagner*
1408 M Villaverde*
1409 M Ridgwell*
1410 Lacy Scott*
1411 Henry Small*
1415 S H Nicholas,* junk
1419 Jordan Horn*
1421 Arthur Paul*
1423 Wm Johnson*
1424 Wm Tuggle, well drlr
1425 John Robinson*

15th

1501 Eliza Turner*
1503 Annie Roberts*
1504 A M Maynard*
1507 James Hampton*
1508 Wm Jackson*
1509 Wm Lane*
1510 Lillian Norwood*
1511 James Lightburn*
1512 Foncheta Huber*
1513 Francisco Flores
1514 Frank Thomas*
1516 Julius Myers*
1517 E O'Farrell*
1518 Thaddeus Neely*
1519 Missionary Baptist Ch*
1520 Loretta Marbas
1522 Martin Green*

16th

1601 A Amo & Co, cig mfrs
1605 Mrs Isabel Rio
1605½ Rosa Hernandez*
1607 Joseph Rametta
1608 E Garcia*
1609 Pietro Giglio
1610 C Sanchez
1611 S Cannella
1612 Rachel Summerall*
1613 Mrs Aurora Valdez
1614 Mabel Evans
1616 James Brown*
1618 Saml Williams*
1621 Carlos Galiano
" Jose Valdez
1624 James Thomas*

17th

1701 N Macaluso
1707 M Licata
1709 Wm Kemp
1711 Balo Garcia
1713 Mrs Rosalie Trava
1715 J Fernandez
1717 M J Carter*
1719 John Rowe
1721 Dude Summerville*
1722 Antonio Fiorito
1723 Major Porter*
1724 Walter Underhill
1725 Leon Sparacino
1726 Domenico Tavaloco
" R A Lord

18th

1801 Valenti Bros, gro
1803 P M Licata
1804 Francisco Ortega
1806 Vacant
1807 Rafael Vilchez
1808 Ramon Suarez
1809 Francisco Valdez
1810 F Quillura
1811 Antonio Lopez
" Andrea Genco
1813 Peter Alfonso
1815 Arthur Davis*
1816 L Ficarrotta
1818 Giocomo Pina

PHONES 3025 3568

All American, Moderate Priced

John M. Nelson & Chambers Bros, Props

207-209 TWIGGS STREET

Opposite Strand Theatre

EAGLE CAFETERIA

Where the Home Folks Eat

C. G. CANTRELL ACCOUNTANT

Specializing in Income Tax Return Service

512½ Tampa St.

Phone 3237

310 Madison

V. FICCIO, MERCHANT TAILOR

LADIES' AND GENTS' TAILORING

Cleaning and Pressing

We Call for and Deliver Work

Phone 3983

W. R. FULLER
408 Zack St. Phone 2207
Sewer Pipe, Brick Cement, Rock, Sand, Lime, Etc.

Garcia's Restaurant
ASK ANYONE IN TOWN
M. F. LOPEZ, Propr.
1324 FRANKLIN
PHONE 3021

1819 J Perricone
1820 G Comparetto
1821 Stefano Cona
1823 Pedro Casselas, cig mfr
1824 N Toredo
1825 Pascal Caruso
" John Lala

19th

1908 F Valdes
1909 M Russo, dairy
1910 Jose Fernandez
1911 Florentino Arango
1912 Peter Lalas
1913 Juan Reyes
1914 S Agliano
1915 P Fileppello
1916 Mrs S di Gaetano
1917 S Cagnina
1918 Antonio Westel
1919 F Albano
1920 M Tanbuzzo
1921 Paul Scolaro
1922 J Marquesa
1926 J Carlisi
1927 G Cacciatore

20th

2001 S Lumia, gro
2003 P Guastella
2005 J Dato
2007 J Guastella
2009 T Guastella
2013 C Saldino
2015 M Messina
2019 F Campisi
2021 A Campisi

21st and 22d

2205 Terresina Puccila
2209 C Hernandez
2210 Thos Crawford
2213 F Constantin
2214 J Ficarrotta
2215 John Glaviano
2217 F Lodato
2218 Francisco Reina
2221 A F Falsone
2222 Gaspare Alfano
2223 A F Falsone, gro
2224 D C Wood
2226 C Casellas

23d

2301 Henry Lopez
2304 J M Harrison
2305 Mrs F Montenegro
2306 Nancy Jones*
2307 Vacant
2308 Joseph Brown*
2309 Elias McKnight*
2310 L Mucherson*
2311 F Martinez
2312 Albert Parks
2322 J W Dooley

24th

2410 V Comparetto
2411 I Cacciatore
2412 F Sylvester
2416 C Mondeleon
2417 Vincenzo Lacorte

25th

2501 Jose Fernandez
2502 Manuel Leon
2503 Jose George
2504 P Capitano

26th

2602 F Manali
2908 John Cleveland
2910 [illegible]

2911 Andrew Lynn

FIG, H P, from 110 Crescent pl west 4 north of Grand Central av
616 Mrs C Poissant
616½ Dr L J Efird
618 V R Boozer
618½ T C Keller
n s Plant Field

Brevard

706 Nellie Buchanan
708 Paul Dupuy
802 Sara U Rosevelt
804 Mrs Leila Read
806 J P Foley
808 C A Sheppard
812 Zella Wooten*

N Boulevard
A C L R R

s e cor Palm Craft Co

N Newport av
N Willow av

1306 H W Henderson*
1307 G W Thomas*
" Luie Moses*
1310 Johnnie Jones
1312 West Jones*
1314 Mattie Wilson*
1315 Thomas Thompson*
1319 Elvira Scott*

14th

1401 Vacant
1402 F K Williams*
1403 John Yokley*
1404 Fannie Moore*
1406 W M Davis*
1408 Sarah Walker*
1409 D W Williams*
1410 R D Smith*
1411 S E Johnson*

Oregon

1501 J B Hudson*
1503 Vacant
1505 R H Brown*
1507 John Hudson*
1508 Clara Scott*
1511 Mary E Hays*
1514 James Maddox*

Rome

1719 Ramon Rodriguez
1721 Louis Seditta

Fremont

1926 W S Hunter

FINLEY from Nebraska av e, 1 n of Walton
903 Catherine Reams*
904 James Watson*
906 Fannie Graham*
922 Vacant
1004 Union Trans Co Whse

FIRST AV continuation of India e to limits, 1 s of Scott

FIRST AV, H P from Bay Shore blvd w, 1 s of Waverly av

FLAGLER (Palmetto Beach) from Tampa Northern R R east, 8 s of Park

FLORENCE from 908 9th av n to 11th av

FLORIBRASKA AV from 2930 Tampa e to Nebraska av
104 A J Burgert
106 O J Parnell
108 Daniel White
109 Lee Morris
110 O J Farmer jr

Florida av

203 R W Hanlon
208 Mrs Beulah Bryan
210 G T Curdts
212 Wm Weber
214 Warren Gro Co
214½ J T Warren

Morgan

308 A Daniels
310 —— DeVane
311 F B Pollard
312 H A Papy

Jefferson

406 S G Harrison
409 Mrs Lula Johnson

Central av

508 Mrs Susie Kelly
510 C W Miller
511 W H Baskin
512 H M Peake
513 Francis Stevens
514 E R Marsh
515 T E Kane

Elmore

602 M G Sherman
603 H W Sherman

Taliaferro

707 J W Blount
709 G B Hoover
710 M C Eckland

Mitchell

802 J H Young
806 Gospel Hall

Nebraska av

FLORIDA AV from Whiting n, 1 e of Franklin
s e cor S A L Offices

Washington

213 Foulware & Co, cattle

Jackson

301 G N Baughman Co, auto sup
307 Am Service Co
s e cor Atlantic Tire Service

Lafayette

403 Mrs Bonnie Brown, furn rms
w s Court House
413 Elks' Club

Madison

n e cor Sacred Heart College
" K of C School
" Rev J E Farrell
506 Surgical Supply Co
508 Burroughs Adding Machine Co
514 A E Berry, osteo
s e cor Sacred Heart Church

HIXON'S MAGNOLIA PHARMACY
2701 Nebraska Av.
Corner Michigan Av.
NORRIS EXQUISITE CANDIES
ONLY THE BEST
PERFUMES TOILET ARTICLES
FOR QUICK SERVICE PHONE 3337

PERRY PAINT & GLASS COMPANY
Paints, Oils, Varnishes, Plate Glass, Mirror Mfrs.
315 Brush cor. Lafayette JOBBERS Phone 463

Fiene Electric Co. Jas. D. Fiene Mgr.
Electric Engineering, Contracting and Supplies
807 TAMPA ST.
Phone 2079 Night Phone 71-745 P. O. Box 744

B. Marion Reed
Funeral Director and Embalmer
AMBULANCE
1007 Florida Ave.
Phone 4747

s w cor Hillsboro Hotel

Twiggs

n e cor Federal bldg
" Post Office
604 Morris Ressler, jwlr
606 P O Barber Shop
610 Tampa Water Wks Co
" Hillsborough Land Co
616 P P Carroll, clo presser
618 Goldstein Realty Co

Zack

n w cor Y M C A
703 Lyons Optical Co
709 Tampa Furn Co
710 J S Smith
" G C Clarkson
711 Dixie Candy Co
713 I S Levy, drug sundries
719 Underwood Typewriter Co
719½ Franklin & Co, loans
" Peninsular Cas Co
" Mrs L King, drsmkr
" L W Lee & Co, fruits
" F B Godwin, whol cigars
" Gulf Ship Co
" Sou Fla Emp Bur
" A A McCranie, realty
721 Rea-Myrick Realty Co
723 Office Equipment Co

Polk

801 Reagin-Denton Motor Co
802 Hodge & Sherman, furniture
806 Natl Cash Reg Co
808 Hodge & Sherman Annex
" Mrs A A Blanton, hemstitching
811 H W Hallock, milk
812 S H Kress & Co, notions
813 Gulf Fish Mkt
813½ N Chandler, restr
814 N Chicklitts, hatter
815 Tampa Harness Co
815½ Mrs Nellie Lunsford
816 Starr Tire Service
817 M D King, restr
819 R H Taylor, auto radiators

Cass

901 Elect Service Co
903½ S R Pooser
905 G & H Motor Car Co
908 Ark Furn Co
" Service Transfer Co
" Standard Prtg Co
909 T E Mingledorf, furn
909½ Odd Fellows Hall
910 C W Hill Printing House
911 Allen & Reils Seed Co
913 Am Dining Rooms
913½ Mrs F B Jones
914 Continental Hotel
915 E J Gunther, tires
916 Sou Leather Co
918 W E McAndrew, plmbr
" Stewart-Melon Co, marble

Tyler

1001 First Methodist Ch
1007 B M Reed, undertaker
" D B Rawls
1008 E J Daniel Co, sheet metal wks
1010½ R E Hewlett
1014 F Tallman, furn rms
1016 Gulf Oil Co

Harrison

1101 Whittenburg Auto Top Co
1102 Hillsboro Candy Co
1104 W F Clark & Co, blksmiths
" S A Shindelbower, auto pntr
" Tampa Sign Co

Hillsborough ends

1105 J S Tumblin, blksmith
1106 Chalker & Wade, autos
1106½ Chapel Garage
" Geo Dabney, vulcanizer
" J T Vriesema, carburetors
1107 Mrs B S Gibson
1108 Mrs Lucretia Gindling
1109 Mrs A N Harper
1111 Wm Wright
1112 Mrs N J Pate
1114 W A Beckholt
1115 Evans Auto Exch
1116 Chas Mitchell,* clo clnr

Fortune

1201 J E Taylor
1202 Mrs Anna Diaz
1203 Mrs Etta Lennon
1205 Mrs Edith Snow
1206 Frank Pfister
1207 Mrs K Anderson
1209 Congregation Schaardi Zadek
1210 Frank Jordan
1211 A H McFarlan
1212 K L Harter
1213 Chas Kirkconnell

Constant

1301 State Board of Health
1302 C C Nasworthy
1302½ J W Umpleby
1304 J H Overman
1305 Clara V Cobb
1306 J S Altman
1307 Robert Howard
1308 J J Van Pelt
1310 Mrs M E Howe
1312 Vacant
1315 E A Sherer
1321 W A Greenwalt, clo clnr
1323 Timothy Evans
1325 Fred Frishe, gro
1325½ C W Kerr

Scott

1401 M W Carnahan
1402 Carl Detmers
" Clyde Yankee
1405 H E Root
1406 Edw Littleton
1407 Albert Shaw
1408 A H Robertson
1409 H B Weir
1409½ C S Smith
1410 J L Newsom
1411 Mrs M A Spalding
1412 Mrs L A Lane

Kay

1413 George Staggs
1414 J L Spiers
1415 Vacant
1416 J E Russell
1418 D Lewis
1418½ J C Wallace
1419 D E Fuller
1420 Jas Lenfestey
1421 Wm Hamilton
1423 W E Moss
1426 W F Ferman
1428 Fred Ferman

Estelle

1501 J P Blanton
1503 D M Roberts
1504 Mrs J Levin
1506 Jaime Pendas
1507 C O Burts
1508 Grace Delano
1509 A Fernandez
1510 Vacant
1511 A W Conklin
1514 R H Miller

Henderson av

1603 R V Bletzacker
1604 Mrs S J Hardaway
1605 Mrs L C Williford
1606 Fredk Reese
1608 A Montero

7th av

1702 J C Davis
1704 E T Young
1704½ A R Nininger
1706 L B Coiner
1706½ M A Lay
1707 R F Nunez
1708 Leon Hale
1708½ E K Hale
1709 Mrs A H Nunez
1712 M B Macfarlane

Oak av

Florida Auto and Supply Co.
Corner Tampa and Jackson Sts.
South Florida Distributors
Cole Aero Eight and New Velie Six
Service Station
Service With a Smile
Phone 3008

Electric Service Co.
901-903 Florida Av.
Corner Cass St.
Phone 4364
We Recharge and Repair Any Make of Battery; Also Service on Any Lighting, Starting and Ignition System.

Franklin and Zack Sts.
Maas Brothers
GREATER TAMPA'S GREATEST STORE
Phone 2645
THE SHOPPING CENTER OF SOUTH FLORIDA

N. W. HENSLEY & CO.

REAL ESTATE RENTS INSURANCE

403-405-407 Stovall Bldg. Box 316 Phone 2129

1805 E D Denham
1807 Fire Sta No 5
1808 Clarence Brock
1810 Mrs G H Smith
1811 Palm Av Bap Ch

Palm av

1901 Thos Palmer
1902 J R Dekle
1903 W Barber
1905 M H Carlton
1906 J E Powell
1907 Charles Hall
1908 Mrs A T LaPenotiere
1910 Jos Mizell
1911 A J Davis
1911½ J L Mannoc

Ross av

2001 F S Wright
2002 L A Hippenmeier
2003 Isaac Berner
2004 W J Barritt
2005 W E Alman
2006 I H Couch
2007 Mamie G Blake, drsmkr
2009 J C Storch

Park av

2101 Rev Geo Benedict
2102 Mrs E J Emerson
2103 A M Fort
2104 C S Caldwell
2105 Mrs K M Hobbs
2108 D F Conoley
2109 J D Hobbs

Frances av

2201 First Congregational Ch
2202 Henry Brash
2203 Rev C D Brower
2204 L D Buye
2205 J W Sullivan
2207 J M Keely
2208 Tampa Concrete Products Co
2209 R M Ray
2211 Mrs H M Worth
2212 W H Carroll, auto sup

Amelia av

2302 Mrs S J Knight
2306 J T McMichael
2308 C Schneider
2309 D S Doyle, tires
2312 J H Duffey
2310 Thos McCurdie
2311 Golden State Bakery
" S B Hill
2313 F J Herman, meats
2314 D D Murrell, gro
" Mrs N Wilkinson, dry gds
2315 J R Mickler, gro

Michigan av

2701 H S Delcher, gro
2702 V H Wright, barber
2704 Albert Short
2705 C Marquesa, shoe mkr
2705½ Acme Cleaning Co
2706 H A Johnson
2707 W J Simpson, drugs
2709 C F O'Neill
2711 Dr F J Auwers
2712 H L Powell
2713 F J de Castro
2714 E E Bell
2715 Monarch Cigar Co
2716 E H Benson
2717 J M Sweat

Euclid av

2719 Carl Kautch
2720 C W Wofford
2722 H S McCottery
2723 J R Graham
2724 V H Wright
2725 A C Gourlie
2726 P B Wooley
2728 Y E Sumner
s e cor Seventh Day Adv Church

Palmetto av

2801 D D Murrell
2802 R L Pollisa
2803 Ella Van Dusen
2805 J C Fraundorfer
2806 A G Glatzel, gro
2807 J J McColpin
2808 Mrs L E Miller

Warren av

2810 E L Wald
2813 Mrs J C Hofmann
2814 D J Dupree
2817 S B Carrell
2820 Mrs V M Newton
2821 Mrs L Wegmann

Keys av

2825 T E Matthews
2828 Mrs J M Carter
2829 H R Monroe
2831 J H Hubbard

Floribraska av

3001 Mrs Hattie C Bryan
3005 H W Pitcher
3008 Mrs M J Wertz
3009 G H Wolfgang
3010 J B Altman
3016 C H Pimm

Adalee

3101 Mrs A B Burgert
3102 R L Dumonte
3104 Mrs E E Sandifer
3108 Homer Faust
3110 Mose Sarrasin

Plymouth

3201 Gilbert Freeman
3202 E J Scott
3203 H E Wellacott
3204 H S Williams
3205 E O Wonderly
3206 F A Beck
3207 B F Senger, piano tuner
3211 Vacant
3212 U G Hartley, gro

Janette

3301 W A Crowe
3308 A A Keith
3417 Maggie Green*
3418 Morley Monument Wks

Woodlawn

3504 Tampa Marble & Granite Co
3506 W H Tell
3507 Catholic Cemetery
3701 Mt Carmel A M E Ch*
3707 Hosea Allen*
3711 Mary Spear*

Kentucky av

3801 Zion Cemetery*
3807 Robles Pond School
3810 W E Bryan
3812 S A Bishop

Indiana and Virginia

3902 Samuel Geller, gro
3916 E H Kaiser
3918 C C Wetherington
3919 R P Haley
3920 E M Welch, gro
4002 D S Fisher
" Leon Dairy
4104 A Diefenbach, cigar mfr
4105 Rev J M Lewis

FLORIDA AV S from Whiting s to Water, 1st e of Franklin
102 Tampa Bag Co
" D F Johnson
121 T J Caruthers, lmbr
n w cor E T Hollingsworth, wood

Hampton av

s w cor Gulf Iron Works
410 Mrs Cora Fell

Carew av

s w cor Markey-Harmon Co, whol gro
" Tampa Gro Co,
s e cor Mrs S L Clarke

Ella Mae av

n e cor C B Witt Co, whol gro
n w cor Perkins & Sharpe, whol gro

Water

FOREST AV from 2707 Jefferson e to Nebraska av
402 R J Brereton
404 J G Hickey
409 N K Lewis
410 Henry Ray
413 O O Johns
414 Mrs N A Williams
415 S L Warren
416 L Domerhuizen
418 J A Beasley
419 Mrs Julia Webb
420 C F Berryman
422 C C Schulz

Central av

601 Joel Brooker
602 Mrs Mary Cameron
603 Thomas Clark
604 H T Mott
606 H A Mathews
608 A D Hall
609 J B Hayden
610 R L Chastain
612 F J James

Taliaferro

702 W L McDonald
" P A Cold
704 F A Cold, pntr
712 S F Goodrich

Mitchell

802 J A Munro
" T R Robinson
805 S R Newsom

Nebraska av

FREE ROAD SERVICE TO CUSTOMERS

JOHN W. HAROLD McGUCKEN & DREW

AUTO ACCESSORIES—TIRES—(UNITED STATES, LEE PUNCTURE PROOF AND PENNSYLVANIA) OILS AND GASOLINE

DISTRIBUTORS FOR DURHAM'S DUR-A-BUL BLOW-OUT SHOE

2223-2225 7th AV.

PHONE 2035

A. E. MEEKS--WOOD

Oak and Pine Stove, Fireplace and Heater Wood

PHONE 3535 TWELFTH ST. and Fourth Avenue

Southern Lumber & Supply Co.

Wholesale and Retail Dealers in ROUGH AND DRESSED PINE AND CYPRESS

PHONE 3104 FOOT OF TYLER STREET

HENDRY - KNIGHT - GRIFFIN - BENTLEY CO.
Florida's Largest Local Fire Insurance Agency
Fire, Accident, Liability and Casualty Insurance
OFFICES: 15-16-17 Knight Building PHONE 2102

Ideal Cafe and Restaurant
1223 Franklin St. S. SERRA, Propr. Phone 2182
UNEXCELLED FOR SPANISH DISHES
MEALS SENT OUT

B. Marion Reed
Funeral Director and Embalmer
AMBULANCE
1007 Florida Ave.
Phone 4747

FORTUNE E from 1505 Ashley e to Morgan
101 Hillsborough Jobbing House, paper
102 G B Clark
103 Baltimore Supply Co, notions
105 Tampa Gas Co
107 G Savarino, shoe mkr
110 Tampa Leather Co
110½ Mrs Louise Mairson
111 Havana Leaf Tobacco Co
112 Gulf City Painting & Decorating Co
113 Jose Daniel, coffee

Tampa

200 Amer Store Fixture Co
201 Angelo Massari, whol grocer
202 Dunedin Cigar Co
204 J B Gray & Co, loans
205 Gaetano Ferlita, importer
206 Yee Wing, laundry
207½ Liberty House
208 C F Moska

Franklin and Florida

402 Mrs Mary Alexander
403 Annie Jones*
405 George Rich*
407 Edward Weaver*
409 Arthur Alonso*

Marion

503 Annie Brown*
504 Henry Bowen
505 B Jones*
506 Wm Taylor*

FORTUNE W from 1216 Ashley w to the river
101 G D Southworth, 2d hd gds
102 L A McDonald, gro
102½ John Bailey,* restr
103 D Tracy
" A Poppel
104 Jas McCaslin,* confr
106 J S Davis*
108 J S Davis,* barber
110 W D Dawkins,* cigar mfr
112 B Coleman,* clo clnr
116 J L Powell
203 C B Farrison,* garage

Highland av

206 Domingo Darrigo
207 J Sabello, meat
208 Andrew Bliss*
209 Abrams Leaf Tobacco Co
211 John Fulton,* restr
211½ Wm Riles*
212 S Alvarez, gro
212½ Frank Mirabella
215 Pullara & Cappello, gro

Spring

301 F Gonzalez
303 E M Freeman
304 Antonio Pullara, shoe mkr
305 Chas Hanson
306 J Cardinal, gro
307 Winnie Priester*
308 Charles Lawton
309 James Harrell*
310 Frank Mirabella, fish

Lozano av

401 G Perdigon & Co, leaf tobacco
401½ Andrew Smalling
402-6 L R Milam, gro
405 G A Rebston, garage
409 M Grahn & Son, leaf tobacco
411 Mattasini Fish Co
412 C Puleo,* confr

FOURTEENTH from 1st av n e to limits, 6 e of Nebraska av

2d, 3d, 4th and 5th avs

1601 Victoria King*
1603 Mamie Berties*
1607 Antonia Maranta
1608 D Gonzalez

6th av

1701 Robt Williams*
1703 J T Lara*
1707 Annie Bennett,* restr
1709 Wm Brown*
1711 Walter Turner*
1714 Sarah Howard,* hair drsr
1716 C Chisholm*

7th av

1804½ G Rodriguez
1805 Mrs Lucy Miles
1806 Vacant
1807 J Suarez, tailor
1808 Sam Wing, lndry
1809 A D'Angelo, shoe mkr
1811 Vacant
1812 Jose Mayor, barber
1813 P Canzoneri, shoe mkr
1814 Adolffo Cortez, confr
1815 Vacant

8th av

1901 R Piquero, coffee
1902 Vacant
1904 Vacant
1905 Barcia & Piquero, coffee roasters
1906 F Chiaramonte, shoe mkr
1906½ G Guerriero
1909 A Prieto, grocer
1913 Co-Op Grocery Co
1915 Vacant
1915½ R Garcia, phys
1916 Havana-American Cigar Co
1917 P Chambonier, barber
1919 La America Drug Store

9th av

2003 M Villanueva, clo clnr
2005 A Rotando, shoe mkr
2006 P Hernandez, barber
2008 El Pasaje Hotel
2009 G Cullaro, shoe mkr
2009½ Mrs R Figueroa s w cor Circulo Cubano

10th av

2102 O Mantecon
2106 A Bazarte, dry gds
2107 Mrs I Rodriguez
2108 R Gutierrez, meats
2108½ F Fernandez
2109½ Jose A Diaz
2110 Vacant
2111 Jose A Diaz

11th av

2210 J Hernandez
2212 Maria Freire
2213 Vacant
2216 R Ruiz

12th av

2301 Alfredo Gonzalez
2302 Demmi Cigar Co
2303 Ricardo Salgado
2305 Alberto Alvarez
2307 J V Baker, cig mfr
2308 Mrs Pauline Perez
2309 F Ledesma
2310 Ricardo Rogero
2312 Jose Saldiva

13th av

2402 Thos Horrera,* gro
2404 Tomas Perez
2406 J Cabrera
2407 L Fernandez
2408 Baldomero Solis
2409 J Ynchaustiy
2410 Mrs Regla Valdez
2411 Jose Noa
2412 Vacant
2414 John Kelly

14th av

2501 Jesus Garcia, gro
2502 Jose Delgado
2504 Mrs C Martinez
2505 Mrs A Arduengo
2506 Francisco Valdez
2507 Frank Lopez
2508 A Rodriguez
2509 Altagracia Suarez
2512 J Juncosa
2512½ Benjamin Blanco

15th av

2612 Corral, Wodiska & Co

Michigan av

Florida Machine & Engineering Co.
TEL. 4231 WELDERS 1612 HIGHLAND AVE.
Boiler and General Repairs, Foundry, Blacksmith and Machine Shop

The Shaw-Clayton Stationery Co.
Books, Stationery, Office and Typewriter Supplies
TELEPHONE 4251 514 FRANKLIN ST.

Hodge & Sherman
Awnings and Sleeping Porch Curtains Made to Order
802-804 FloridaAve. Phone 3424

EVERY KIND OF ADVERTISING EVERYWHERE
Printing Form Letters
Tel. 3716
MULTI ADVERTISING SERVICE
Free Information
1110½ Franklin St.

FOURTEENTH AV from 2301 Nebraska av e to limits
905 O O Shaffer
906 Mrs H Knight
907 O H Foudrung
910 J F Hickman
914 Mrs L E Glass
915 E W Coates
916 Mrs M Di Maggio
917 Mrs A Valdes
919 A Fernandez
920 J H Krause
921 Mrs Pilar Gonzalez

10th

1001 Narciso Cortina
1002 M Gonzalez
1004 Julio Perlata
1006 Sebastian Serra
1007 Jose Granado
1007½ M Gonzalez
1008 Juan Garcia
1009 P Villareal
1011 Jose Delgado
1012 S Fernandez
1013 M M Penn
" Rufus Davis
1014 Helene M Gaubert
1015 Antonio Castro
1016 Juan Montero
1017 B Martinez
1019 M Fernandez
1020 Maximo Pereda
1021 John Eckert
1025 M Rodriguez

12th

1202 V Clarmont
1204 Flora Fernandez
1206 Ruperto Alvarez
1208 Mrs Sarah I Tucker
1210 Constantino Garcia
1212 Jesus Castro
1213 Jose Garcia
1215 H Lorenzo
1216 Alonso Granda
1217 P Martinez
1218 Fermin Souto
1219 A Fernandez
1221 G Vallina

13th

1306 Mrs F Rodriguez
1310 Nick Craparo
1312 Angel Molino
1313 Lucas Garrido
1314 Mrs A Perez
" T Armentero
1315 R Talavera
1316 Miguel Morales
1317 Mrs Rosa Garcia

14th

1404 Feodora de Mata
" Mrs Regla Orta
1405 W A Johnson
1406 Ramon Rodriguez
1407 Vacant
1408 O Garrido
1409 Wm Fernandez
1411 Manuel Burgue
1413 Antonio Velez
1415 Esteban Barcena
1416 Octavio Leiro
1416½ Jose Arias
1417 T Navarro
1418 P Perzia

15th

1506 F Galvan
1507 F Giglio
1508 Pascual Valdez
1509 G Cacciatore
" Francisco Torres
1510 Ysidro Leon
1511 A Sardina
" Florentino Ramil
1513 Frank Pullara
1515 S Scuderi
1520 A Pendino

16th

1601 Jose Alvarez
1602 F Guarino
1603 Pedro Martina
1605 Francisco Novas
1606 Mrs Rica Blanco
1608 Paulino Costa
" Julio Fernandez
1608½ Juan Diaz
1610 G Ouida
" Ysidro Perdomo
1612 A Rodriguez
" M Alonzo

17th

1708 Mrs C Killian
1710 G Claramonte
" Benito Beronda
1712 P San Martin
1714 Jose Garcia
1716 Jose Corrales
1716½ Jose Martinez
1717 Guiseppe Coniglio
1718 Oscar Mijares
1719 Salvatore Bruno
1720 R Losarez
1722 J R Marcos, gro
" Pedro Largel

18th

1805 Constantino Leiro
1806 F Menendez
1807 Mauricio Vasquez
1808 G Caruso
1809 Mrs J Gonzalez
1810 Fernando Heiro
1812 Ricardo Osoro
1812½ Braulio Garcia
1813 Primo Vallejo
1814 A Fernandez
1815 J A Gonzalez
1816 P Fernandez
1817 E San Julian
1818 G Favato
" Y Gutierrez
1819 Julio Borges
1822 L Fernandez

19th

1902 Ramon Febre
1908 Eufemio Miro
1909 Florencio Alamo
1910 U Millaro
1911 V Locicero
1912 Manuel Mateo
1913 Rafael Alfonso
1914 Antonio Orihuela
1915 E Velasco
1916 Ybrahin Diaz
1917 Domingo Yebra
1918 Jose Garcia
1919 Francisco Delgado
1920 Nicolas Pasalodos

20th

2001 Antonia Reyes
2003 Hermino Lupo
2004 F Militello
2005 Manuel Fernandez
2006 S Prellezo
2007 V Verdad
2008 D Delgado
2009 F Bernardo
2010 D Rodriguez
" Peter Perez
2011 Manuel Menendez
2013 Jose Cuervo
2014 Antonio Diaz
2015 Adela Magaz
2016 Miguel Maestra
2017 Hernando Vizi
2018 Vacant
2019 Mrs A Fernandez
2020 A Menendez

21st and 22d

2201 B Alonso
2203 M Eva Barnes
2205 Ignacio Suarez
2208 Angelo Cicero
2210 Balbino Cuervo
2211 Mrs A Corces
2212 Mrs Dolores Diaz
2213 A Aguiar
2214 M A Hurston
2215 B Frisco
2217 Antonio Frisco
2219 Pasquale Alfele

23d

2301 V A Garcia
2302 Ramon Riera
2303 Mrs Maria Desalvo
" Julian Calvo
2305 Vincenzo Desalvo
2306 B Penzato
2308 Mrs R Lazzara
2310 Gaetano Desalvo
2314 Jose Cortez
2316 Pascual Lazzara

24th

2402 D Ficarrotta, gro
2405 A Capitano
2406 A Livingston*
2407 S Capitano
2408 Fred Ruffin*
2409 Mrs R Valenti
2410 Martha Argo*
2411 Annie Williams*
2412 James Warden
2413 Wm White*
2415 James Smith*

25th

2506 Elza Warrick*
2507 Dominico Ginex
2509 F Bottice
2511 John Henderson*
2513 Mt Zion Missionary Baptist Ch*

26th

2602 Joseph Traina
2606 James Scolara
2608 R Williams*
2619 Wm Wells*
2622 Mack McCoy*
2626 O W Felts*

27th

2704 B C Howard*
2708 Richard Dennis*
2709 Vacant
2710 Saml Canady*
2712 Idella Edwards*
2714 F H Fernald

FOURTEENTH AV, W T from A C L R R n to limits, 1 w of 13th av

S. ERNEST PHILPITT
213 Lafayette St.
State Distributors Steinway Pianos
Pianolas, Victrolas and Records

STARR PIANOS AND PHONOGRAPHS
RECORDS AND PLAYER ROLLS
810 Franklin St.
Phone 3373

E. W. Parker | GENERAL CONTRACTOR
404-406 Curry Bldg. Phone 2004

B. Marion Reed
Funeral Director and Embalmer
AMBULANCE
1007 Florida Ave.
Phone 4747

THE NEW Scripps-Booth "Six" Motor Cars
McPHERSON MOTOR CO.
Distributors
203 Franklin St. Phone 3925

FOURTH AV from 1508 Nebraska av e to limits
919 Aesop Snelling*
921 Amanda Morris*
923 Mack Madison*
924 Madison & Brown,* gro
925 Rosetta Stewart*
928 Paul Woodberry*
929 Beulah Johnson*
930 Larry Harris*
931 Anford Lamkin*
932 T J Alexander*
940 R G Griffin*
942½ Preston Mays*

10th and Maryland av
1005 Edward Bailey*
1006 Brown Snell*
1007 Samuel Victory*
1008 Emmett Rhodes*
1010 F Maura
1011 Wm White*
1012 Joseph Brown*
1013 Thomas Govan*
1013½ Gabriel Lee*
1014 W L Brown*
1015 Carrie Blake*
1016 A C Johnson*
1017 Chas Banks*
1018 Butler Maynard*
1019 Raymond Snelling*
1020 H Jenkins*
1022 A Jefferson*
1023 James Wolf,* gro
" Jesse Stark*

11th
1101 Noah Thompson*
1103 Susie McCloud*
1105 Reuben Tucker*
1107 Walter Grant*
1108 Vacant
1109 Jerry White*
1111 Amelia Thomas*
1113 Joseph Bell*
1115 Rachel Gardner*
1117 Mary Padrone*
1118 Sarah Mattox*
1119 Israel Cail*
1120 Thos Coleman*
1121 Wm Sims*
1122 Mary Johnson*
1124 Mary Wilkinson*
1126 Dora Sinclair*
1128 L Sherry*
1130 John Stapler*
1132 Ida Slike*

12th
1201 H L Meeks
" A E Meeks, wood yd

13th, 14th and 15th
1503 Louis Richardson*
1504 Emma Boly*
1507 Louis Lincoln*
1508 Israel Guerra
1514 Basilio Llanes
1516 S Richardson
1518 Clinton Johnson*
1519 Ampara Martinez
1520 Philip Jackson*
1521 Robert Ferguson*
1523 John Scott*
1525 Thomas Williams*
1527 Vacant
1529 Jesus Gomez*

16th
1605 Wm Baker jr*
1606 Antonio Cagnina
1607 Mrs A Maggio
1609 Vacant
1611 S Maggio
1613 S Torregiante

17th
1706 J Ficarrotta
1708 Mrs V Sparacina
1710 Valerio Bocato
1712 V Macaluso
1714 Mrs R Milura
1716 Mrs S Pullara

18th
1806 Felipe Gelia
1818 A Thurman*
1820 M Trevar
1822 Rosa Martina
1823 F Arango
1826 Lee Woods*

19th
1910 F Poppelo
1916 A Furia
1920 V Antinora
1922 F Candeleria
1924 Antonio Laruana
" Antonio Real
1924½ Joseph Arcuri
" J Concome

20th
2000½ Mario Gonzalez
2001 H Hornsby
2002 Joseph Garcia
2003 W T Brown
2005 S W Bradley
2006 A Gonzalez
2007 J A Whitlock
2009 Julian Garcia
2018 S Campisi
2024 Lewis Henry s w cor F Lozano Son & Co, cigar mfrs

21st
2120 W R Hobbs

22d
2203 Mrs M Danford
2207 M Gutierrez
2209 F Rodriguez
2211 J Platas
2212 F Piloto
2213 L Russo
2215 Faustino Alvarez
2218 M Cueto
2220 C Hernandez
2222 Natalia Garcia
2223 Santo Tortorici, gro

23d
2301 A Rodriguez
2303 F Damico
2306 F Butinto
2307 Jose Blanco
2308 Mrs Lucy Emerson
2310 Antonio Alfieri
2311 Natale Scolaro
2312 G Menendez
2313 T C Roberts
2319 A Cacciatore, dairy
2321 Salvatore Ferlita
2324 Ames Branch
2325 John Hay

24th
2407 Charles Woodard*
2410 Ignacio Albano
2412 Salvatore Traina
2414 Mrs J Favata
2416 J Provenzano
2418 Vacant

FRANCES AV E from 2305 Tampa e to Nebraska av
101 Mrs J Jones
103 Charles Rhoad
103½ A L Shields
" W C Land
105 Mrs M A Young
" J J Earle
106 G W Loeffler
107 A D Crone
— First Cong Church

Florida av
205 J T Webster
206 J L Kennedy
207 Vacant
208 A Kirkconnell
209 B O Young
210 C W Kelley
" L F Fagan
" G A Hoffman

Morgan
303 W A Moree
305 W F Wood
307 J M Ahrano
308 T R Pierce
309 Rev C P Thornton
310 W M Norris
" Edw Wetzel
311 Second Adventist Ch
312 Joel Hersh
314 H L Smith
316 L J Smith
318 J H Rodgers
319 L H Reeves
320 Ernest Dawson
" Samuel Prichard

Jefferson
401 F L Reames
402 Mrs A B Hill
403 Mrs M A Walker
404 H F Starbuck
405 G D Stewart
406 H S Chiles
407 Mary Q Rape
408 Bonifacio Valero
409 H A Donaldson
" L R Law

Central av
505 Marcelino Perez
506 A T Stuart
507 G F Monroe
" W A McGuyer
508 D E Stein
509 F A Snow
510 W E Duncan
511 Vacant
512 G W Bryan

Grove
601 P E Kirven
602 E H Trebes
603 D T Lyman

NEELD & SONS TRANSFER CO.
Machinery, Safes, Freight and Furniture Moving.
Long Trips a Specialty
11 A. C. L. Bldg., 416½ Ashley St.
Phone 3245

Tampa Insurance Agency
GENERAL INSURANCE
905-6 Citizens Bank Bldg. Phone 2172

KING'S DRUG STORE
515 FRANKLIN ST. Open All Night. Phones 4077 and 4057
A Good Place for the Sick, Hungry, Thirsty
R. S. ROBERTSON, Prop.
SODA, SUNDRIES, CANDIES, CIGARS

J. H. Overman's Tire & Rubber Works
VULCANIZING
RETREADING
Tube and Cord Work
TEL. 3676
SATISFACTION GUARANTEED
1426 FRANKLIN ST.

604 J H Ferguson
606 Sol Haliczer
607 Mrs M Strickland
608 T G McAteer
610 H F Warren
" H J Birkitt
" Samuel Pickles
612 W D Allen

Taliaferro

702 Mrs N Walker
704 Edward Valdes

Mitchell

801 H Rodriguez
804 Generosa Vega
805 John Casanovas

FRANCES AV S (H P) from Grand Central av s, 1 w of Gunby av (changed to Albany av)

FRANCES AV W from 2305 Tampa west to limits
101 Mrs M E McGaughey
102 Mrs Eleanor Cole
103 D R Williams
105 Rev R M Busler
105½ D C Shogren
106 G H Cornelius
107 Harry Carta
108 Vacant

Highland av

204 B D Johnston
205 Mrs M J Aderhold
207 H S Foley
208 Harry Burke
209 Gustav Alexander
211 G F Babbitt
212 Joseph Rios

Ola

301 W E McAndrew
302 S Kirkconnell
303 W W Wise
305 Vacant
306 W T McKewn
307 H J Pollman
308 Mrs M F Lamb
309 Vacant
310 J T Wright
311 J C Sumner
313 C E Boynton
314 P F Crary
315 R T Cullen
317 Charles Wemett
319 E W Blossom
320 L R Helveston

FRANCIS AV, W T from Orange n to limits, 1 w of 20th av

FRANKLIN from Whiting north, through business center of city
101 Turner & Fudger Co, whol confrs
101½ Franklin Square Office Bldg
2d floor
" S A L claim adjuster
" Marine Hall
" S A L claim agt
" S A L div paymaster
101½ S A L special agt
" I G Hedrick, mfrs agt
" Hillsboro Brokerage Co
" Marine Engrs Benefit Assn
3d floor
" U S Shipping Board (audit office)
102 Fielder & Mitchell, ship chandlers
105 J B Johnson, autos
108 H W Bodden, sail mkr
109 Tampa Vulcanizing Co
110 S O Ray, lunch
111 Home & Farm Utilities Co
" Brunner R O & Co, tires
113 Sellers Store Supply Co
" Toledo Scales Co
" Cabinet Safe Co
115 Hotel Olive
118 Tampa Times

Washington

201 City Quick Service Tire Co
201½ Hotel Hiers
202 Thomas Sharp,* clnr
" Geo Moutos, fruits
202½ D F Kerr
203 McPherson Motor Co
204 Mrs H V Westmoreland
205 P P Lyons, electn
" Allen Typewriter & Plating Wks
" Sou States Supply Co, refrigerators
206 Virginia Castaing
207 Falsone Motor Car Co
212 Atlanta Furn Co
" J W Westmoreland jr, watch mkr
212½ J C Banta, furn rms
213 Geo Moutos, fruits
214 La Plaza Restaurant
215 Tampa Photo & Art Sup Shop
" W C Burgert
217 Motorcycle Exch
219 D F Owen Co, auto supplies

Jackson

301 Arguelles & Co, cigar mfrs
302 Schiro & St Amant, soft drinks
303 City Hall Restr
304 Natl Pool Room
305 Hubert King Motor Car Co
306 B & B Restaurant
306½ B & B Furnished Rms
308 White Sewing Mach Store
310 American Tire Co
311 E H Daniels, soft drinks
312 Mrs B K McDermott, drugs
" H J Smith, jwlr
313 Verri & Gramigna, barbers
314 M W Law, gro
315 Pierce Electric Co

315½ Knight Bldg

3 J F Glen, atty
" R G Tittsworth, atty
7-10 E B Drumwright, atty
12 L J Gibson, atty
15-17 Hendry-Knight-Griffin-Bentley Co, ins
" Istokpoga Land Co
" Hendry & Knight Co, realty
" Carew Land Co
25 Walker & Frisbie, contrs
3d fl Woodmen of the World
" B of Ry Trainmen
" B of Ry Clerks
" I O R M
" Royal Neighbors
" U C T
" L O T M
" Woodmen's Circle

316 Vacant

316½ Campbell Bldg

" Fred Thomas Natl Detective Agcy
" J V Lopez, ins
" Emelio Suarez, tobacco
" G P Sullivan, civ eng
" W E Wells, phys
" Craig Phillips, atty
" B M Sullivan, civ eng
" J M Goed, realty
" Electric Blue Print Co
" Sou Life & Health Ins Co
" J R Burns, tobacco
" Mrs S Pope, drsmkr
" W M Brooks, office
" Frank Arnold, realty
" R F Bettis, civ eng
" Rev H L Clough
" J W Douglas, phys
317 Automobile Tire Co
320 Tibbetts Bros, confrs

Lafayette

e s Court House
402 Giddens Clo Co

404 Giddens Bldg

Rooms:
1 W D La Motte & Co, mfrs agts
" Tampa Packing Co
" Lykes Bros, cattle
2 F M Dickens, ins
" C V Dickens, realty
3 W-S S Ry Co

SENOUR HARDWARE CO.
WILL SUPPLY YOUR NEEDS IN ALL BRANCHES
SENOUR'S CORNER
7th Ave. and 22d St.
PHONE 4064

TAMPA ELECTRIC CO. Electric Motors, Fans Irons, Heating and Cooking Apparatus, Etc.
814 TAMPA ST.

Rhodes-Mahoney Furniture Company
1011-1013 FRANKLIN ST. Tampa's Largest Furniture Store

J. Lawrence Reed | Undertaker and Embalmer
507 Marion, cor. Twiggs. PHONE 2259

B. Marion Reed
Funeral Director and Embalmer
AMBULANCE
1007 Florida Ave.
Phone 4747

Giddens Bldg—Continued

4 Hammond-Weaver Co, realtors
" Kiwanis Club
" Fla Realtors Assn
" Peninsula Dev Co
5 J F Miyares, atty
6 Tampa Fire Underwriters Clrg Hse Assn
7 J H MacGillvray, naturopath
10 Vacant
11 Winter Haven Packing Co
" H Montgomery & Son, fruit
14 R D Morales, atty
16 Lykes Bros, cattle
22 Vacant
23 J W Bradley, dentist
25 L B Mitchell, phys
26 Rollin Jefferson, oculist
27 K B Alsobrook, dentist
30 J P Wall, atty
" F T Phillips, atty
34 McElroy Engrg Co
" International Sugar Corp

Street Continued

406 Elk Barber Shop
406½ Elk Cigar Store

408 Court Arcade

Andrew's Place, cigars
J W Jones, fruits
Arcade Shine Parlor
Salvatore Loria, barber
French Dry Clng Co
Louise Nesbitt, mlnr
Crystal Cafe
G H Vasvary, shoe mkr
Tampa Hat Wks
Men's Fashion Shop
Arcade Studio
410 Beckwith-Range Jewelry Co

410½ Hancock Bldg

" Owners Realty Co
" F L Cooper, stocks
" Florida Cane Syrup Co
" Interurban Dev Co
410½ Interbay Land Co
" O P Stallings & Son, ins
" Home Life Ins Co
" M Gray & Co, realty
" Bartlett-Youmans Co, realty
" Am Sugar Ref Co
" Louis Oblinger, realty
" Lottie Kinsman, furn rms
412 Patrick's Court Square Pharmacy
414-16 First National Bank

414-416 First National Bank Bldg

Rooms:
1 Beckwith & Warren Co, realty
4 Vacant
6 B H Smith, imptr
" Norwegian Vice-Consul
7 M D & S Ry
9 T E Lucas, atty
10 R E Reed, dentist
12 Sexton & Harris, realty
14 Myrtle Hill Cemetery Co
15 West Coast Fert Co
17 D F Carlton, realty
18 J W B Shaw, atty
19-20 Carolina Life Ins Co
21 E W Monrose, ins
" French Consulate
23 Peter Taylor, mfrs agt
" British Consulate
" U S Mortgage & Trust Co
24 Poage & Co, brokers
27 W A Carter, atty
" T P Kelly, atty
" W M Taliaferro, atty
31 Mickler & McLeod, contrs
" M C Gilliam, realty
32 Florida Sales Co, mfrs agts
33 M E Wilson Co, ins
" F C Bowyer & Co, mdse brokers
" T L Karn, realty

Madison

500 Fla News Co

501 Dawson & Thornton Bldg

" Dawson & Thornton, clothing

Rooms:
201 Thrower Bros, realty
202 Whitaker, Himes & Whitaker, attys
205 R Puddicomb, chiropractor
208 J W Cone, atty
" Sooy Studio
209 Vacant
301 U S Inspr Steam Boats
302 J W Sherrill, atty
" United Sales Co, realty
304 Bedell Agcy, realty
305 Logan Bros, contrs
306 O P Hilburn, atty
307 Fla Mut Fire Ins Co
308 P H Jordan, atty
309 G A Lassman, phys
311 Pinkerton & Blomgren, attys
312 Bahamas-Cuban Co Ltd, lumber

502 S J Drawdy
503 The Horseshoe, cigars
504 Vacant
504½ Gould Bldg
" Thos Palmer, atty
" Fessenden's R E Agency
" H P Bailey, atty
" Dickenson & Dickenson, attys
" G H Cornelius, atty
" Julian Diaz, atty
" Wier Realty Co
505 Dick Reid, men's furngs
506 Broda Hat Co
506½ Allen Bldg
" D A Campbell, phys
507 Glenn Shoe & Toggery Co
508 Hutto & Schoenborn, restr
510 The Grand Theatre
510½ Business University
" M P Micker, lumbr
" Tampa Real Est Exch
" T & G C R R
" T N R R
" Turpentine Products Co
" Brogden, Ricketts & Haworth, contrs
" C H Brown, office
" D F Volper, tax expert
511 Dana Bros, ladies' wear

511½ Sparkman Bldg

Rooms:
1 H N Sandler, atty
2 Chancey & Chancey, attys
3 E V Whitaker, atty
" J E Williams, atty
4 U S N Recruiting Sta
5 Sparkman & Knight, attys
7 M B Macfarlane, atty

512 First Savings & Trust Co
513 Tampa Book & Stationery Co
514 Shaw-Clayton Stationery Co

TAMPA PAINT & GLASS CO.
318 Cass Street, cor. Florida Ave. Phone 2530
Paints, Leads and Oils, Brushes, Window and Plate Glass, Painters' Supplies, Etc.

Tampa Rubber Tire Works
VULCANIZERS Free Road Service
206 Zack St., Rear Citizens Bank Phone 3673
Mohawk
Goodyear
Goodrich

OTTO P. STALLINGS & SON
INSURANCE
AUTOMOBILE INSURANCE
FIRE—THEFT—COLLISION—LIABILITY—PROPERTY DAMAGE
410½ Franklin Street · Phone 4441

514½ Rex Billiard Parlor
515 King's Drug Store
515½ J M Grantham, phys
" C R Marney, phys
" Hugh Farrior, dentist
" E F Carter, phys
516 Young Men's Shop, clothing

Twiggs

601 Exchange Nat Bank
601½ Exchange Bank Bldg
" Knight, Thompson & Turner, attys
" B M Harrison, claim agt
602 Liggett's Drug Store
603 Child Cafe
604 Western Union Tel Co
604½ Jackson Block
" F A Grahn, realty
" The Texas Co
" The Tampa Enterprises
605 The French Shop
606 Alcazar Theatre
607 Baxter Inc, brokers
607½ Crown Hotel
" J R Sparling
608 Turner Music Co
609 Owen-Cotter Jewelry Co
610 J S Twomey, dry gds

612 American National Bank Bldg

Rooms:
201 L W Weedon, phys
" C W Page, phys
204 W T Martin, atty
206 H C Gordon, atty
" H C Gordon jr, atty
207 Vacant
208 R C Steigerwald, dentist
212 G W Andrews, realty
215 J C Chandler, phys
" J R McEachern, phys
" H M Cook, phys
216 J F Hickman, realty
218 J J Saxton, phys
221 Florida Finance Corp
" Bay Island Develop Corp
" Florida Orange Growers Assn
" Valrico Consolidated Groves
" Grapefruit Growers Assn
" Temple Terraces
" B L Hamner, citrus fruits
224 Mrs Cora Eckman, drsmkr
225 John Beers, realty
302 Sheldon Stringer, phys
303 A T Stuart, atty
306 M W Carruth, ins
307-308 Andrews & Williams, attys
309 W A Dean, dentist
310 Phillips & Phipps, attys
313 Am Dressmaking Sch
316 E W Pierce, realty
" W V Cole, realty
317 F S Bates, realty
" J E Lambeth, ins
321 McKay & Withers, attys
" M B Withers, atty
401 Weeks & Wilder Co, realty
404 W H Jackson, atty
405 Lowry & Prince, ins
" Reliance Life Ins Co
408 Sol Jacobs, realty
409 F J Kennard, archt
413 Swan & Holtsinger Co
" Lunsford & Whitaker, attys
416 Vacant
417 G B Zewadski, atty
418 F O Adams jr, archt
419 Vacant
420 Shackleford & Shackleford, attys
423 R C Dotson, realty
" C T Hammock, realty
425 W T Green, Christian Science
" Mrs M P Green, Christian Science

---

613 Adams Jewelry Co
616 Maas The Haberdasher
619 Maas Bros Inc

Zack

701 National City Bank
702-706 Citizens-Am Bank & Trust Co
703 Leon Hale, jwlr
705 E B Davis, men's furngs

706 Citizens Bank Bldg

" The Palace
" K K Eychaner, optometrist

Rooms:
205 J B Farrior, phys
" Thos Truelsen, phys
" F A Bize, dentist
210 J C Dickinson, phys
" W P Adamson, phys
211 Palace Barber Shop
216 Fla Insp & Rating Bureau
218 A C Ives, phys
" J A Barnes, phys
221 W E Dorchester, realty
301 J B Sutton, atty
303 S H Rogers jr, atty
" W B Griffin, realty
304 Mut Life Ins Co
" G B Davis, ins
305 The Bradstreet Co
307 N H Macfarlane, ins
309 Christian Science Reading Room
310 Shepherd Realty Co
311 Clement D Cates & Co, brokers
314 Edw Smoak, phys
" H S Hampton, phys
316 Shackleford & Parks, attys
321 Burdette Smith, phys
402 L M Kerrigan, osteo
403 C E Berkshire, dentist
405 A R Beyer, phys
408 L S Oppenheimer, phys
409 L H Pierce, phys
411 N Y Life Ins Co
412 Fidelity & Casualty Co
415 R C Wilson, dentist
" W J Lancaster, phys
418 Jay E Bigham & Co, accts
421 Natl Petroleum Corp
422 J B Charles, whol lbr
" F R Taylor, steno
501 G A Ayala & Co, ins
" Jefferson Standard Life Ins Co
503 J P Fox, lumber
" Roscoe De Haven, contr
504 Cotter Realty Co
" W E Johnson, realty
" E G Hamilton, ins
507 Gray-Ball Realty Co
" Mutual Realty & Inv Co
" Home Bldg Co
" Gray & Ball, realty
508 Borchardt & Borchardt, attys
509 Inter-Sou Life Ins Co
511 S A L Ry
514 Am Legion State of Fla
" S L Lowry jr, ins
515 Hall-Jones Realty Co
516 Bayshore Dev Co
517-518 Aripeka Saw Mills
519 C B Parkhill, atty
521 Dekle Inv Co
" Bert E Dekle & Co, ins
601 Fla Citrus Exch
604-9 Vacant
620 Fla Citrus Exch

PURCELL'S DRUG STORE---Opposite Tampa Bay Hotel
Drugs, Toilet Articles, Kodaks, Norris Candy. Quick Delivery
PHONES 4374 and 3731

Coca-Cola
TAMPA COCA-COLA BOTTLING CO.
Telephone 3670

W. W. Thomas Hardware Co.
Hardware, Paints, Oils, Guns and Sporting Goods
913-915 Franklin St. Phone 4457

THOMPSON ELECTRIC CO.

Electrical Contractors, Fixtures and Supplies

102-104 W. LAFAYETTE STREET **PHONE 2706**

B. Marion Reed
Funeral Director and Embalmer
AMBULANCE
1007 Florida Ave.
Phone 4747

Citizens Bank Bldg — Continued

701 L F Savarese
" Equitable Life Assn Soc
703 H E Caswell, dentist
705 R R Duke, phys
" L E Linebaugh, dentist
709 Asher Frank, realty
710 Viavi Co
711 London Guar & Accdt Co
715 Metropolitan Life Ins Co
719 Tampa Bay Land Co
" Am Utilities Co
721 Thomas Adv Service
722 F J James, archt
802 Gulf Fert Co
806-808 L F Carlton, phys
" J W Taylor, phys
" J B Wallace, phys
" B A Daniels, phys
" E O Mansker, dentist
812 J S Helms Clinic
" J S Helms, phys
" W M Rowlett, phys
" J C Vinson, phys
" Bayside Hospital
" C A Andrews, phys
" R E Baldwin, phys
815 E W Bitzer, phys
901 A Kirkland & Son, lumber
" Everglade Cypress Co
902 W B Wilson, lands
" San Carlos Dev Co
904 J G Mackey, realty
905 Tampa Ins Agency
906 L H McIntyre, loans
907 McKay, Clarke & McKay, ins
" Penn Mutual Life
911 Julia Weckler, steno
" Tampa Mult Co
912 T M Jones, loans
914 J W Frazier, atty
916 Lamar Rankin, realty
" L B McSwain
919 Sou Detective Agcy
921 Macfarlane Inv Co
" Macfarlane & Macfarlane, attys
" West Tampa Land & Imp Co
" West Tampa Bldg & Loan Assn
" N B K Pettingill, atty
1001 Vacant
1002 Martin Caraballo, atty
1005 G P Raney & Morris, attys
1007 Wm Hunter, atty
1008-10 Altman & Merrow, attys
1015 Buckeye Nurseries
" M E Gillett & Son
" Temple Groves Assn
" Lucerne Park Fruit Assn
" Puritan Land Co
" Tampa Sou R R Co
1019 Gibbons & Gibbons, attys
11th fl H E Ball

707 Lough & Morton, opticians
708 H F Vatterlin, shoes
" R L Speir, practipedist
709 Hunter Electric Co
710 Bonita Theatre
710½ D N Holway
" Lee Kent, rubber stamps
" J A Robinson
" George Guick
" S S Sargent
" J B Knight, ins
" J W Hewlett, ins
" J R Lytle, photo
" B F McDuffie, loans
" Lee Bradford
711 Newark Shoe Store
712 Offin Falk, dept store
713 Harris Clo Co
713½ Hampton Bldg
" W D Davis, atty
" Davis Merc Co
" J W Glass, realty
" J G Jeffcoat, phonographs
" Theo Brentford, mfrs agt
" Edw Randall, tlr
" Mabry & Carlton, attys
" Mutual Dev Co
" M H Mabry & Co, ins
" H S Hampton, atty
" J W Bull, atty
" H B Peacock, atty
" C D Dennis, realty
" Sandford & Hampton, attys
" A C Brooks, atty
" J A Hendrix, printer
" Tampa Technical College
713½ C J A Dittmar, civ eng
" R B Brickey, welding
" Sailors', Firemen's & Stewards' Union
715 Davis Shoe Co
717 Sou Loan & Jewelry Co
" Dombrowsky Jewelry Co
s e cor Tampa Bay Auto Service

Polk

800 D Cracowaner, dry gds
801 F W Woolworth Co, notions
806 Moran Bros, restr
807 Chicago Furn Hse
808 Wolf Bros, men's furngs
809 S H Kress & Co, notions
810 Starr Piano Co
810½ Mrs K T Williams, furn rms
812 United Markets
812½ V M Rosenthal, dentist
814 Philip Kirstein, dry gds
815 Oriental Shop, ladies' wear
816 Central Pharmacy
817 Economical Drug Store

s e cor Curry Bldg
(Entrance on Cass)

Cass

901 Barker System of Bakeries
902 The Hub, men's furngs
903-7 W T Grant Co, dept store
904 Manuel Daniels, hatter
906 J P Verri, barber
908 Jacob Gordon, pawn broker
909 Robt Bucksbaum, ladies' wear
910 Star Dry Cleaning Co
" Federal System of Bakeries
911 St Louis Shoe Co
912 W T Farley, clothing
912½ Mrs R C Normile, furn rms
913-915 W W Thomas Hardware Co
914 Bank of Commerce Bldg
" Union Painless Dentists
" Gulf Life & Acc Ins Co
" F Y Robson, realty
" Mrs Cora Bailey, drsmkr
" Sou Merc Agency
" Mitchell Bros Co, realty
" Leroy Hotel

UNION TRANSFER CO. | **Baggage, Storage, Packing** 3601 PHONES 4464 THOS. F. GRACE & SON
UNION STATION, TAMPA, FLA.

WALTER & SMITH MUSIC CO. | **Brunswick Phonographs and Records, Bush & Lane Pianos, Sheet Music, Player Rolls, Etc.**
316 Cass Street Phone 3626

American Laundry and Dry Cleaning Co.
D. P. TOWNE, Manager
1105-1123 Fifth Ave. **Phone 4-3-2-1**

Fred Thomas National Detective Agency
Civil and Criminal Investigations. Correspondents Everywhere
OFFICES IN CAMPBELL BLDG., Franklin cor. Lafayette St.
Tibbetts Corner Tels: Day 4140, Night 2224

916 A N Goldstein, dry goods
918 Bank of Commerce
Tyler
1000 So Fla Stores Corp
" Piggly Wiggly, gros
1001 J R Mickler, gro
1002½ Mrs E Scott, furn rms
1005 F M Donahoo Co, meats
1006 Baker Bros Inc, meats
1006½ Domestic Hotel
1007 J H Young & Co, dept store
1008 Alhambra Cafe
1008½ Mrs Clara Lopez, furn rms
1010 Harry Cohen & Co, pawnbrokers
1011 Rhodes-Mahoney Furn Co
1012 Richey Co, whol dry gds
1014½ Hotel Detroit
1015 E D Ray, meats
1015½ Oglethorpe Hotel
1016 Model Clothing Store
1016½ Hayden Bldg
" Wallace & Co, loans
" Mrs A M Brass, furn rms
" Ind Life & Health Ins Co
1017 John Nash, gro
Harrison
1101 Peter Grahn, meats
1102 H C Parker, soft drinks
1102½ F Corkish, furn rms
1103 Mrs E Tallman, cigars
1103½ W S Staley, masseur
" L W Denham, dentist
" R W Bailey, furn rms
1104 Peckett & Markowitz, dry gds
1104½ Franklin House
1105 Globe Clo & Tailoring Co
1106 Burts Hdwe Co
1107 Harter Jewelry Co
" J B Freidkin, ladies' wear
1109 J H Shirah, jwlr
" B F Wren, pianos
1110 Barker & Tully, shoes
1110½ Le Duc Bldg
" Bricklayers Masons & Plasterers Union No 3
" Brotherhood of Painters, Decorators & Paperhangers No 88
" Clyde Glenn Co, engravers
" Multi Adv Service
1110½ Stanley Goddard Co, signs
" Typographical Union No 299
" Jackson & Co, loans
" Tampa Citizen
" Tampa Citizen Publishing Co
" Tampa Linotype Composing Co
1111 Lastinger & Friday Furn Co
1112 W J Holden, confr
1113 Boston Shoe Co
1114 Saml Neuwirth, dry gds
1116 City Drug Store
1118 Prince Theatre
1120 G W Terry & Co, notions
Hillsborough
1201 Peter Christo, clo clnr
1201½ Nick Burger, fruits
1202 Tampa Trading Co, furn
1203 Pierce-Brown Elec Co
" Jordan & Scott, plmbrs
1204 New York Restr
1205 C C Burns, furn
1206 John Mastry, shoemkr
" Caesar Tager, fruit
1208 Pedro Suau, restr
1209 W B Newkirk,
1210 L M Marcus, jwlr
" D Tracy, barber
" H E Kalish, tlr
1211 Natl Jewelry Co spg mbrs
" H N Czerner, photo
1211½ D Maruchi, watchmkr
1213 Goff's Vogue,
1214 S L Kirchick, dry-
1215 J H Sammons, restr
1216 S C Minadri, barber
" Harry Sultan ladies wear
1216½ California House
1217 L W Ohmstede, pool
1218 Calif Dairy Lunch
1219 H A Barksdale, gro
1219½ Arlington Hotel
1221 Hofmann-Schooley Barber Supply House
1222 M D Weisman, men's furngs
1223 Ideal Cafe
1224 Max Losner, dry-goods
1225 Blanco & Vilchez, barbers
" R C Gantt, soft drinks
1226 W T Lindsay, shoemkr
" J W Smith, fruit
1226½ Mrs N Fails
1227 N C Niles, drugs
1228 Doughut Kitchen
" Cannella & Macaluso, barbers
" S Odell, gro
1230 Florida Cafe
1230½ New Commercial Hotel
1232 United Markets
Fortune
1301 Milonas Bros, confrs
1202 A Ochoa, soft dnks
1302½ White Rose Hotel
1303 Original Cut Rate Tire House
" Wholesale Tire Co
1304 Las Nuevitas Restr
1305 Dixie Leaf Tob Hse
1306 Kings Auto Service
1306½ Poinsettia Hotel
1307 Jos Abadi, ladies wear
1307½ Atlantic Hotel
1309 N S Arnold, drugs
1310 Walker-Hood Furn Co
1311 Tampa Variety Store
1312½ Victoria Hotel
1313 J S Gremer, shoe rpr
" G Ramentol, hatter
" Grace Muscarella, drsmkr
1314 P G Fernandez
1315 City News Depot
" C H Gale, dentist
1317 Bremer Bros, jwlrs
" Cable Piano Co
1318½ Panama Hotel
1319 Bellamy Furn Co
1320 I X L Bakery
1323 Gus The Tailor
1324 Garcia's Restaurant
1325 Rufus Riggsbee, furn
" W L Heathcoe, transfer
1326 A J Vaccaro, soft drinks
1327 F L Pelham, gro
1329 Wm Feldwisch, gro
Constant
1401 N Ambrose, fruit
1403 United Chemical Co
1405 Fla Furn Co
1407 L L Green, mlnr
1409 Am Transfer Co
" Smith Bros Furn Co
1409½ Wm Winter, chair repr
1411 C E Underhill, restr
1413 C A Rosenthal 2d hd gds
1415 A V Prater, furn
1416 Cook & Lloret, furn
1418 Rose Fonseca, ladies wear
1419 White Fish Co
1420 Vacant
1421 J A Giganti, barber

Tampa Sand & Shell Co.
FOOT OF W. HARRISON
PHONE 3410
Sand and Oyster Shell For All Purposes
Towing, Lightering, Dredging, Pile Driving and Dock Builders

ODORLESS DRY CLEANING CO.—C. H. Cole, Mgr.
HAT RENOVATING DYEING PLEATING Phone 2714, 104 Lafayette St.

FRED A. GRAHN
Real Estate, Loans, Rents, Insurance
604½ Franklin Street Phone 4968

WHITE ★ LAUNDRY Phone 2343
Corner Cass and Tampa Streets

OWEN-COTTER JEWELRY CO.
609 FRANKLIN STREET
PHONE 4324
TAMPA, FLORIDA
DEALERS IN DIAMONDS, JEWELS, GOLD AND SILVER JEWELRY AND NOVELTIES, WATCHES, CLOCKS, CUT GLASS, HAND PAINTED CHINA AND LEATHER GOODS
FINE REPAIR WORK

B. Marion Reed
Funeral Director and Embalmer
AMBULANCE
1007 Florida Ave.
Phone 4747

1422 City Second Hand Store
" Hillsboro Transfer
1423 W D Wade, furn
1424 Antonio Marchetta, shoemkr
1426 Overman J H, vulcanizer
1427 F E Nelson, gunsmith
" C E Hall
1428 C A Pinkert, gro
1430 L Donaroma, furn
1431 Miller Furn Co
1432 Mrs B Benjamin, mlnr
1434 El Pais Restaurant
1435 King Lee, laundry
1436 Pedro Lazzara, cigarmfr
1437 A Pullara, shoe mkr
1438 J A Epps Furn Co
1441 I Rosenthal, furn
1441½ Mrs E E Heise

Scott

1501 Rawlins Garage
1502 R T Joughin & Co, plmbrs
1505½ Crenshaw Flats
1506 W E Evans, autos
1507 Crenshaw Bros Seed Co
1508 Aug Poppel, gro
1510 Favorite Mfg Co, sheet metal wks
1510½ Mrs N Petteway
1512 Gunn Plumbing Co
1512½ Pedro Lazzara
1513 J R Porta, drugs
1513½ G W Anstead
1514 Mrs H Kirkpatrick
1515 Jaudon Coffee Co
1519 F M Buesse
1520 Alfredo Gonzalez
1523 Mrs C Bailey
1524 C D Sullivan
1525 B P Scruggs, plmbr
1525½ Mabel R Ramos
1531 T W Cox
1532 Franklin Ptg Co
1533 Tampa Peninsula Trunk Factory
1534 Imperial Uphol Co
1535 Knight Garage
1535½ Maude Ames
1538 Seminole Candy Co
1544 Carpenter's Garage
1546 G & R Mfg Co, disinfectants
1548 G E Lyons
1552 Isabel McArdle, drsmkr
1553 Lenfestey James, broom mfr
1555 Tampa Cider & Vinegar Co
1557 O A Windhorst
1566 R J Cole
" Henry Hagen
1568 R K Walker
" B H Green

Estelle

1600 Margie Beck
1602 Berkum & Co, meats
1604 Johnson Leaf Tob Co
1606 West Coast Furn Co
1607 Tampa Motor Co
1608 I A Jones, restr
1609-11 Traffic Truck Sales Co
1610 Tampa Repair Wks
1612 Wm Hoffman
1620 Tampa Coffee Mills
" Southern Tire Co
1622 E H Griffin, confr
1626 K R Lau, plmbr
1626½ J C Bispham, barber
1628-1634 Chero Cola Bottling Co

Henderson av

1701-3 F P Fariss, autos
1702-06 United Motor Co
1717 Auto Elec Service Co
" Tampa Auto Elec Co
1719 Tony Maniaci, motorcycles
1721 Bruce Motor Truck Co
1724 Am Polish Co
1726 J H Brown

7th av

1801-3 J C Davis Motor Co
1806 Cal Motor Car Co
1806½ Hill Cliff Hotel
1808 L Hedesa, leaf tobacco
1812 Holmes-Jetton Co, plmbrs
1816 Tampa Overland Co

Oak av

FRANKLIN SOUTH from Whiting s to Hillsborough Bay

s e cor S A L Frt Depot
101 Vacant
101½ J C Leverett
105 Vacant
106 Holder, Crowder & Suarez, whol gro
107 The Cameron Barkley Co, machy
112 Fla Elec Sup Co
114 Electric Motor Co
116 Wilson Coffee Co
117 Tampa Ptg Co
122 Motor Transfer Co
128 Mrs E Pratt
129 W A Mettair
130 Roesch Paper Co
131 G R Sheffer

Hampton begins Krause

202 Hillsboro Gro Co
203 R L Loveless
204 E T Thorpe, furn rms

Carew av

411 Natl Dry Cleaners & Dyers
foot of Henry & Knight Terminals
— Mailory S S Co
— Gulf & Sou S S Co
— Clyde S S Co
— Tampa Towing & Lighterage Co
— Tampa Coal Co
— J T Gunn, S S agt
— U S Quartermaster's Whse
— H F Starbuck, forwarding
— Wm P Cook & Co, ties
— W M Bird, stevedore
— Starbuck Remilling Co
— C W Zaring & Co, whol grocers
— Garcia & Toledo, lunch

FREMONT AV N from 1818 Grand Central av north
106 D S Wright
108 Clara B Henderson
110 J G Jones
111 C R Sparrow
112 Henry Woodward

North A

202 T W McElvy
205 A B Davis

FREMONT AV S from 1818 Grand Central av south
110 H L Culbreath
111 Vacant
112 H W Bellamy
113 Rev W E Sewell
114 H W Burnett
115 S L Frisbie
116 Edward Adelson
118 L H Gillett
120 J P Casey

Cleveland

202 A F Milord
203 Mrs A E Palaveda

Platt
Azeele

402 James Crawford*
403 Fred Gillis*
405 J G Nettles*
406 Warren McCloud*
407 John Franklin*
409 Joseph Wellons*
410 Georgia Green*
412 Walter L Green*

Horatio

J. M. AHRANO & CO.
209 Magnolia Ave. Phone 2409
Upholstered Furniture, Antique Reproductions, Cabinetmakers, Draperies, Sketches and Prices Submitted

THE MARLBORO HOTEL
Ideal Stopping Place for the Traveling Public
PRICES MODERATE
707 TAMPA ST., COR. ZACK PHONE 3493

Electric Fixture Co.

Mfrs. All Styles Electric Heating and Lighting Appliances. Electric Irons and Sewing Machines. REPAIRING and REFINISHING.

208 West Lafayette St. **Phone 4516**

512 M Bethune
514 Wm Patterson*

DeLeon

FRIERSON AV from Florida av to Nebraska av, 12 n of Buffalo av

FULLER from N Willow west, 1 n of Grand Central av
1302 C C Sapp*
1303 Adenia McDuffey*
1304 Thomas Price*
1305 Jessie Covington*
1306 Emma McDowell*
1307 Helen Walker*
1308 Mitchell McCloud*
1310 Rufus Williams*
1316 Jodiee Benjamin*
1402 Jordan Specialty Co, vinegar
1409 James Williams*
1411 Edward Rush*
1413 Ellen Johnson*

Oregon av

1501 Bryant & Williams,* grocers
1506 Agnes Davis*
1508 Mabel Mobley*
1509 Hamp Jackson*
1510 Luvina Wilson*
1511 Willie Ferguson*
1512 Carrie Davis*
1514 Sol Hartsfield*
1603 Richard Williams*
1605 Arthur Wilder*
1607 Henry Hughes*
1613 Henry Hughes*
1617 Downing Mfg Co, planing mill
1631 W Williams*

FULTON from 3006 Ola av w to Massachusetts av (changed to Alfred av)

GARCIA AV from A C L R R north to Hillsborough river, 1 e of N Boulevard

Cypress

900 U Parodi
901 Rocco Guerriero
902 Percy Rogers
903 Mrs M E Lopez
904 Clifton Gambill
905 W J Buchan
906 Saml Pelletier
907 R R Gabriel

High begins

911 Vacant
913 C C Dambill
913 Thomas Harris
915 Leon Hall
1005 Manuel Lorez
1007 Leandro Nunez
1008 Leandro Alonso
1010 Pedro Rivero
1011 Prudencio de la Porte
1012½ J W Jonas, auto pntr
" W P Lord

Division

1101 C B Collins
1102 J M Pujol
1103 W A Roberts
1104 L W Smith
1106 Mary E Roker, drs-mkr
1108 F G Panier
1111 Alibert Alonso
1114 F Garcia & Bros, cigar mfrs

Arch

1201 R W Kratzer, gro
1203 A Alonso, cigar mfr
1205 Steph Rogers,* clnr
1207 A Pullara, shoemkr
1207½ A L Burton,* barber
1209 E Parodi, fruit
1211 Vacant
1212 Big 4 Cigar Co
1213 Vacant
1215 Mrs A Rosa
1216 Mrs C Dosal
1217 Arcadia Paiz
1218 Mrs A Rodriguez
1221 M Quesada
1222 Pedro Giorgianni
1223 Pedro Giorgianni, baker

Laurel

1301 Roberts City Grocery
1301½ Malvarez, cigar mfr
1302 J E Perez, grocer
1306 George Leffers
1307 F Papia, grocer
" R Velasco
1308 Joe Telese
1309 Vacant
1310 Mrs R Telese, gro
1313 Antonio Pullara
1315 C Pullara
1322 J W Roberts & Son, cigar mfrs
" Pedro Castro & Co, cigar mfrs

Roberts

1402 F Martinez*
1404 J W Rogers*
1405 Joaquin Acosta
1406 E Rodriguez
1407 A Valdez
1408 Wm Knowles*
1409 Martin Jerris
" Mrs C Martinez
" Adolfo Garcia
1410 J Canta
1411 W T Crawford
1412 A Agiano
1413 S Conte
1416 A Aleano

Adams

1501 E Rodriguez*
1502 J A Flores
1503 Rufus Burney*
1504 Emo Matthews
1505 Henry Lewis*
1506 Mary Cook*
1507 Anna Lisbon,* drs-mkr
1510 A H Symonett*
1512 Geo Chipchase*
1514 Hugh McWilliams*
1516 Isom Bell*
1518 Jennie E Lowe*

Union

Spruce

1701 Tampa Elec Co

GARCIA AV, H P see Fielding av

GARDEN (Palmetto Beach)

GARRISON PLACE South Florida av

GENESEE from 4406 Nebraska av e, 3 n of Buffalo av

GEORGIA AV from Plaza Place n, 1 e of Maine (Changed to Woodrow av)

GIBSON AV from 12th east, 1 s of Osborne av

GIDDENS AV from Dekle south to Bay Shore Boulevard, 2 w of S Rome av
1401 B J Pollard
1402 N H Brooker
1403 J V Gaffga
1405 E W Myers
1406 F W Cooper
1411 J T Larrimore

GIDDENS AV (Seminole Heights) from 5302 Nebraska av east and west

GILBERT changed to Ninth

GILCHRIST AV from 1107 Grand Central av north
103 Rosendo Docobo
105 Helena Elliott
107 Peter Geraci
108 J A Hendrix
109 Capt E F Brantley
110 Mrs K Brantley
111 J A Goodman
112 Mrs L A McFarland
202 J A Goodman, candy
210 S M Cline
" Tampa Wood Co

GLADSTONE AV from Harrison n to Emery av, 1 e of Central av
906 R Alexander*
907 Wm Foster*
908 George Wyatt*
909 John Spencer*
911 Ella Miller*
912 Richard Moses*
913 Rebecca Thurman*
914 Samuel Butler*
915 Idella Smith*
916 Benjamin Casey*
917 Wm Wells*
919 John Allen*
1001 Mary Harden*

AUTOMOBILES
MOTOR TRUCKS
REPAIRING

CAL MOTOR CAR CO.

PHONE 2310

1806 FRANKLIN ST.

CHALKER & WADE

Distributors of CHEVROLET, CHANDLER and CLEVELAND SIX AUTOMOBILES

1104 Florida Ave.

Phone 3063

Clayton, Eaton, Horton & Saussy

ROY R. HARRIS, Resident Mgr.

Certified Public Accountants of Georgia. Federal Tax Specialists

Phone 4821 Cor. Tampa and Twiggs Sts.

OFFICES: Atlanta, Ga., Hurt Bldg.; Savannah, Ga., National Bldg.; Orangeburg, S. C., Tampa, Fla., Strand Theatre Bldg.; Augusta, Ga., Masonic Temple.

Beckwith & Warren Co.
REAL ESTATE AND LOANS
LOANS A SPECIALTY

City Realty, Timber Lands and Orange Groves
FIRST NATIONAL BANK BUILDING

B. Marion Reed
Funeral Director and Embalmer
AMBULANCE
1007 Florida Ave.
Phone 4747

1002 Charles Williams*
1004 N L White*
1005 O J Coy*
1006 James Cox*
1007 Jacob Allison*
1008 Wm Akins*
1009 Gertrude Johns*
1010 Aaron Johnson*
1012 Vacant
1014 Evelyn Jacobs*
1015 Mamie Robinson*
1016 Percy Bethune*
1018 Ethel Parker*

GLADYS AV from 2707 Tampa west
109 B H Hill
110 H M Clark, photogr
111 Mrs M J Cobb
114 C M Bishop
116 Harry Hultberg
Highland av
205 Rev W C Fountain
207 Edwd Rickard
301 Edwin Morrison
305 A W Seeman

GLEN AV from Grand Central av n, 1 w of Lincoln av

GOLDSTEIN'S along east bank of Hillsborough river bet Hanna and Gray avs

GOMEZ from Grand Central av north and south, 2 w of Havana av

GORDON, P B from T N R R east to Av A, 3 s of Park

GOVERNOR from 906 Newcomb av n to Henderson av
906 Edward Williams*
907 St. John's Bap Ch*
910 Edward Everett*
911 W H Mosely*
912 Julia A Patterson*
E Harrison
1006 Carrie Powell*
1008 Lewis Stone*
1009 Wm Harris*
1011 Edward Smith*
1030 Vacant
Long Emery
Short Emery ends
1110 Henry Albury*
1111 Flora Harris*
Constant
1204 Jessie Wilson*
1205 Cornelia Jenkins*
1207 George Harris*
1209 Charles Wright*
1211 Mattie Roberts*
1214 S Lightburn*
1215 Lutitia Williams*
1216 Robert Redden*
1216½ King Murrell,* gro
1218 Ambrose Gardner*
1220 Robert Bailey*
1222 Rufus Brown*
India begins
1224 Minnie McGett*
1225 Mamie Anderson*
1226 Elizabeth Kitchen*
1228 Barbara Cobbs*
1229 Magnolia Smiley*
1230 David James*
1231 Elisha Pilcher*
E Scott
1401-5 St Peter Claver's Church and Sch*
1407 A B Jordan*
1409 James Williams*
1411 Jacob Campbell*
1412 Minnie Rawls*
1413 Pickett Webb*
1414 Evelyn Harris*
E Kay
1503 C E Larry,* gro
1508 James Jones*
1509 Isaac White*
1510 Saml Roller*
1511 Isaac Cooper*
1512 Wallace Carr*
1513 Lizzie Stewart*
1514 Lemuel Thurston*
1515 Amos Turner*
1516 Lovell Saunders*
1517 Serena Polk*
1518 E H Belton*
1519 Wm Larkins*
Estelle
2602 Ora Mosely*
1604 Wm Hudson*
1606 C L Williams*
1607 Samuel Byrd*
1608 Joseph Johnson*
1609 Rebecca Alexander*
1609½ Wm Williams*
1610 Rebecca Dorkins*
1611 Oscar Mention*
1612 Harry Varona*
1613 S P Foster*
1614 Susie Jackson*
1616 Wm Holmes*
1618 James Sweeny*
1620 Alex Mason*

GRACE, W T from N Boulevard west to limits, 4 s of Laurel

GRANADA Palma Ceia Park

GRAND AV from 1226 Kay n to 6th av
1501 Susie Jarvis*
1502 S Nealy*
1504 Eldred Clark*
1506 J E Steward*
1508 H H Williams*
1513 Vanbon Jones*
Estelle
1601 J H Sweeting*
1602 George Golden*
1603 James Meuse*
1604 J H Davis*
1605 Wm King*
1606 G W Johnson*
1607 H H Lightburn*
1609 Wm Allen*
1610 Mrs Hortense E Beckett
1611 Benj Small*

GRAND CENTRAL AV, H P from Hillsborough river west to Howard, 1 s of W Lafayette and forming continuation of W Lafayette from Magnolia av
— T E Co Power Hse
201 R W Wood
" Mrs A J Edwards
202 Mrs Theresa Bryan
205 W G Pierce
205½ G W Flood
206 R S Tolan
207 Mrs H E Flowers
208 J S Hayward
208½ M R Heege
209 G C Murray
" L B Talcott
210 W H Berg
210½ Floreus Ward
211 S C Randall
212 J T Farrington
212½ Venancio Lastra
213 Mrs R S Cralle
213½ W A Cunningham
214 Mrs A V Cannon
214½ Mrs L A Gage
216 Mrs R B Murphy
217 Mrs A N Whitehead
Plant av gegins
305 Mrs K Larman
306 W A McKee
307 S N Honaker
308 Alex Dalsheimer
309 Mrs E A Griffin
" C W Holton
" K C Myers
310 Mrs M G Sinclair
312 C E Patterson
Hyde Park av begins
402 P L DeShong
406 C H Davis
407 L A Bartholomew
409 J L Jacobs
Cedar av begins
502 Mrs M S Dawson
504 John McBride
504½ Charles Ball
506 Mrs Ella Hawkins
508 J W Dyer
510 F W Queripel
Magnolia av begins
603 L L Thrower
605 Mrs C A Hollis
606 W M Stickland, delicatessen
607 H Broda
607½ F E Minor
608 Minnie Carson
Brevard av

FUNERAL DIRECTORS and EMBALMERS
F. T. BLOUNT COMPANY
Best Private Automobile Ambulance Service in the South. All calls answered promptly, with competent white attendants to give First Aid. Ambulance equipped with hot and cold water; steam heated. Speed 2 to 72 Miles per hour. For emergency and efficiency—Call Us. Out-of-Town Calls a Specialty.
OPEN DAY and NIGHT
Phone 3985 409 Tyler

High Class Shoe Repairing by Experts
BOSTON SHOE FIXRY
JOHN H. LINDSAY, Prop.
202 Zack
Phone 4726

Consolidated Typewriter Co.
ROYAL AND CORONA TYPEWRITERS, EDIPHONES AND ROTARY NEOSTYLES
607 Marion St. cor. Zack Phone 2417

The Exchange National Bank of Tampa, Florida, invites your account. Departments: Commercial, Savings, Bonds and Securities, Foreign Exchange, and Collections.
BANK WITH US

701 C M Davis
703 J H Bonaker
704 Mrs B Correll, restr
705 W A Bonaker
712 A D Whaley
715 Mrs R D Mahoney

Fielding av begins

801 S T Woodward
802 Mrs M M Snavely
" Virgil School of Music
802½ W B Davis
803 Mrs L D Weber, furn rms
804 T C Hammond
804½ A A Martinez
805 David Weber
809 Tampa Akron Tire Co
810 Peter Verri
811 Guarantee Filling Sta

Boulevard

903 Mrs S B Gebbie
908 L M Antuono
910 O L Knight

Edison av

1002 E Bergskjold
1003 L M Hatton
" Tampa Business College
1004 V M Antuono
1005 J A Prest
1006 John Bronzoni
1007 Mrs M E Berry
" H R Bickell
1008 C H Carter

Delaware av

1102 J A Bowen, gro
1103 J M Blanton
1103½ Mrs N B Rhodes
1105 G H Beach
1106 Mrs B P Geiger
1106½ A L McClure
1107 A L Wade

Gilchrist av

1202 W M Wagnon
1203 C A Nicholson
1204 B P Scruggs

Newport av

1217 R C Dohlberg

Willow av

A C L R R

1301 White Star Grocery
1303 Ray Torian
1307 Francis Fults*
1308 W A Hannon
1309 Thomas Bolden

Orleans av

1406 D E Jackson & Bro, grocers
1408 United Market No. 5
1410 F H Fields, drugs
1411 J C Martin & Co, signs
" Tampa Poster Adv Co
1412 Beulah Snider
" Edward Adelson, drygds
1414 W S Hodge

Oregon av

1501 Juanita Films, Inc
1518 B E McKeever*

Dakota

1610 James Crawford,* restr
1612 Chester Powell,* pool
1614 Eagle Grocery Co*
1620 Pennie Griffin*
1622 Amer Dry Cleaners

Rome av

1700 Vacant
1708 City Transfer Co, garage
1712 Vacant
1714 Peninsular State Oil Co
1715 W E Finklea
1716 J F Jaworski, garage
1717 Mrs J S Bemis
1717½ W B Lipford
1719 B L Jordan
1723 G A Burnham
1727 E R Oberlin

Packwood av

1802 B T Arkebauer
1804 D B Barkley
" J L Hazard
1818 John Culbreath

Fremont av

1904 Benj Milord
1906 M A Aderhold
1907 W R Bonacker
1908 B F Gonzalez

Melville av

2002 W N Ireland

Albany av

2102 J B Vinson & Son, grocers
2102½ D C Vinson
2108 R A Wolff

Westland av

2201 George Grahn
2202 G A Miller
2204 L M Anderson

Howard av

GRANT (Palmetto Beach) from Tampa Northern R R east, 5 s of Park

GRAY, H P from N Willow west to limits, 4 n of Grand Central av
1312 George Rockwell*
1408 Felix Goutier*
1410 Mary A Keeener*

Oregon av

1502 A Rahming*
1504 Forest Brezeal
1510 J A George*

Rome, Fremont avs

1918 E J Knight

Albany av

2112 W M Siver
2203 F Caballero

GRAY AV (S H) from Nebraska av to the river, 8 n of Hillsborough av

GREEN, W T from N Boulevard west to limits, 1 s of Main

GROVE from 601 E Frances av north to Michigan av
2304 A L Stephens
2404 D E Mason

GROVE AV (Seminole Heights) from Nebraska av w, 5 n of Hillsborough av

GUNBY AV from 1810 Watrous av south to Bay Shore Boulevard
e s Vacant
1201 L F Sillin
1203 Mrs B B Owens
1207 Helen M Brown
1211 J W Simpson

Dekle av
Hills av
Dubois av

1411 Mrs B McCluer

GUNN from 602 Ball s to Hillsborough Bay, 1 e of Nebraska av

HABANA AV from 2709 Grand Central av north and south

HAL changed to 26th av

HAMILTON AV, S H from Central av e, 1 s of Virginia av

HAMILTON HEATH cor Nebraska av and Hillsborough river, nr Sulphur Springs

HAMPTON, H P, from 1029 S Dakota west to S Rome av
1605 F L Craig

HAMPTON AV from 117 S Franklin east to Morgan
404 Old Folks' Home
406 Mrs Ida Garcia

HANNA AV (Seminole Heights) from Nebraska av east and west, 6 n of Hillsborough av

HARBOR VIEW from Bay Shore blvd w to Hills av, 1 s of Wallcraft
1 W A Fulwiler
4 L A Taliaferro
5 John Bolt
6 W O Stovall
9 C P Fish
10 R R Harris
11 S R Hart
14 W C Reid
15 Leslie Joughin
16 F L Hornbrook
17 W H Barrett
18 O A Setzer
19 N A Perry

The H. & W.B. DREW CO
Phone 3290 STOVALL BUILDING
PRINTING LITHOGRAPHING ENGRAVING FILES, OFFICE FURNITURE

E. J. DANIEL CO. - SHEET METAL WORKS
SUCCESSORS TO F. R. BERRY CO.
1008-1010 Florida Ave. Phone 4465
ROOFING TANKS REPAIRS
AUTO BODIES FENDERS AND RADIATORS

COOK TRANSFER AND STORAGE
1307 SIXTH AVENUE
Phones 2142-3586 Night Phones 2439-73-119

Citizens-American Bank & Trust Co.

MEMBERS OF THE FEDERAL RESERVE SYSTEM

"The Big Bank at the Big Building," where old customers are treated as "Home Folks," and new ones cordially welcomed

B. Marion Reed

Funeral Director and Embalmer

AMBULANCE

1007 Florida Ave.

Phone 4747

20 L L Collins
21 Vacant
22 R W Hudson
23 Vacant
25 C R Parrish
26 W O Tibbals
28 E D Dow
29 C B Rumsey
30 Wm Coughlin
31 J H Thornton
36 J W Bull
37 A J Knight

HARPER (Palmetto Beach) from 20th n, 8 e of Corina

HARRIMAN from 2907 Nebraska av e to 9th av
903 F A Cameron
909 J L Hargrave
911 C T Hammond
912 B J Albritton
914 Alex Neumann
918 Rev J L Yates

HARRISON E from 1016 Ashley east to Nebraska av

Tampa
201 Felix Kallatis, fruit
203 U B Sturkie, clo clnr
203½ Mrs M Boucher
204½ Associated Charities
" Dutch Consulate
205 Mrs M Boucher, restr
208 Luke Towne,* restr

Franklin
305 Isabel Hopkins, restr
306 Palbin Stamp & Seal Co
309 Smith's Auto Supply
315 E Nelson, 2d hd gds
317 J C Keough, confr

Florida av
402 Meeks & Johnston, welders
405 M C Permenter, harness
405½ W T Green
407 C E Ford, blksmth
411½ De Soto Cigar Co, cigar mfrs
413-415 Growers Produce Co
414 J M Gross, auto repr

Marion
n e cor St Paul A M E Church*
501 Vacant
501½ Mrs Nellie Wilson
503 Vacant
506 J S Braswell*
507 M F King,* soft drks
509 Wm Edwards*
510 Harlem Academy*

Morgan
601 Anna Johnson*
603 Anne Minares*
603½ Phyllis Gordon*
605 Fannie Council*
605½ Henry Brown*
606 Oaklawn Cemetery
607 Joseph Guzman*
609 John Savage*
611 Fannie Green*

Pierce

Jefferson ends
702 Anna B Floyd*
704 Julia Williams*
706 Sylvester Turner*
708 V Williams*
709 Aslette Eagle*
710 Maggie Williams
712 Romeo Bryant*
713 Walter Dunbar*
715 Wm Scott*
716 Wm Holmes*
" Carrie Moorer*

Central av
1001 Vacant
1003 Mollie Holmes*
1005 Julius Patterson*
1006 Stella Mitchell*
1007 Vacant
1008 Vacant
1009 G Washington*
1010 Ernnst Hitchen*
1011 Sophia Bonnett*
1012 Odetta Armond*
1013 Frank Howard*
" Louise Morgan,* fruits

Gladstone av
1015 Mary Knox*
1017 Wm Jones*
1019 Van Burney*
1021 Cora Webb*
1024 Benj Johnson,* restr
1024½ Hager Head*
1025 Mattie Williams*
1026 Moses Hart*
1027 Stella Sherry*

Harrison av ends
1028 W S Rouse*
1030 Vacant
1031 J A Bryant*
1032 Luana Jones*
1033 Wm Key*
1034 F Richardson,* soft drks
1035 Charles Bibb*
1037 Andw Walker*
1039 Ola Herring*

Governor
1101 John Williams*
1102 M A Larkins,* gro
1103 J T Walker*
1104 Lizzie Polk*
1106 J W Beasley*
1107 Prince Haverly*
1108 J W Beasley,* gro
1109 James Williams*
1110 Mary Campbell*
1111 James Robertson*
1112 Lizzie Robinson*
1113 Wm Clark*

Nassau
1202 Lillie Evans*
1203 Mary Bennett*
1204 Richard Bland*
1205 George Spencer*
1205½ Carl Gary*
1206 Henry Walton*
1206½ Edw Jones*
1207 Susie Waiters*
1207½ Edward Jones*

Lemon al begins
1208 Frank White*
1210 Vacant
1212 O B Bartley*
1214 A Hamilton*
1215 Louis Hinesville*
1216 Ella Williams*
1217 Peter Young,* gro
1218 Lillie Bailey*
1220 Wm Frazer*
1222 Edward Brooks*
1223 W Montgomery*
1224 Augustus Grant*

Bush begins
1225 Jno Creech*
1226 W Goff,* furn repr
1227 W M Johnson*
1228 Sallie Harris*
1228½ Bertha Payne*
1229 Fannie Jenkins*
1230 Charles Miles*

Constant
1237 Ella McNeal*
1239 James McQuinn*
1241 H Jackson*

Nebraska av
cor Mt Sinai A M E Ch*

HARRISON W from 1016 Ashley west to the river
103 James Gordon*
105 Stephen Mitchell*
107 Lula Coleman*
110 W D Moore*
112 Maria Reese*
114 Wm Merritt*

Highland av
206 Johanna Stephens*
208 Henry Mason
210 Lewis Gatewood,* soft drks

Spring and Lozano av
foot Tampa Sand & Shell Co

HARRISON AL from 3d av north 2 e of Central av
906 Bert Lee*
907 Wm Bailey*
908 Nancy Gross*
909 John Wilson*
910 John Robinson*
913 Henry Adams*
914 Frank Truedell*
915 Letitia Heard*

PHONES 3025 3568

All American, Moderate Priced

John M. Nelson & Chambers Bros, Props

207-209 TWIGGS STREET

Opposite Strand Theatre

EAGLE CAFETERIA

Where the Home Folks Eat

C. G. CANTRELL ACCOUNTANT

Specializing in Income Tax Return Service

512½ Tampa St.

Phone 3237

310 Madison | V. FICCIO, MERCHANT TAILOR | Phone 3983

LADIES' AND GENTS' TAILORING

Cleaning and Pressing We Call for and Deliver Work

Brick, Sewer Pipe, Cement, Crushed Rock, Lime, Sand | W. R. FULLER | 408 Zack St. | Phone 2207

Garcia's Restaurant
ASK ANYONE IN TOWN
M. F. LOPEZ, Propr.
1324 FRANKLIN
PHONE 3021

916 Joseph Bullett*
917 Ella Hattabeck*

HAVANA AV W T, from Cypress north to northern limits, 5th w of 20th av

HAYA from 15th e, 1 n of 18th av (changed to 19th av)

HENDERSON AV E from 1720 Tampa east to Nebraska av
101 Tampa Sheet Metal Wks
" J A Cameron, auto trimmer

Franklin
205 Fannie Adams

Florida av
305 G D Boone
307 G P Thibeault
307½ E E Leonard
308 J B Gonzalez

Marion ends
309 C W Bogue
309½ Russell Bogue
312 Vacant
315 C B Willison
316 P R Hartnett
317 C W Hains
318 J W Booth

Morgan
401 J A Epps
402 J A Giddens
403 D J Pearson
404 Juan Torrens
405 Wilmer Holliday
407 F R Seawell
412 Grady Terry
414 M P King

Pierce
— W B Henderson School

Jefferson
501 D Minutoli
503 J B Hickey
505 H M Middleton
507 John Cole

Orange av
508 Levi Williams*
541 J E Baggott
543 I H Liebreich

Central av
605 Manuel Fernandez
606 Anthony Johnson
607 Samuel Moed
608 O Christensen
609 Eliseo Perez

Lamar av
701 Mrs L T Lawson
703 J W Hunter
705 Saul Solomon
706 P C Ciccarello
" D Minutoli, cigar mfr
707 Vacant
708 Emmett Harnage
709 E Cabrera
710 Mrs Maria Caras
711 Celestino Urquisa

Governor
712 E Bervaldi
714 Robt Thompson
715 A B Chapman
716 Albert Frey
717 M A Thompson

Taliaferro begins
718 Aurelio Gonzalez
723 Ernest Douglas
725 G Santana
726 G E Hewitt
727 J I Primm
728 M H Thompson
729 J P Verri
731 Armando Rivera
732 Vacant
733 N Marsicano
" J R Marsicano

Grand av begins
Mitchell begins
801 R del Cueto
802 Mrs C Betancourt
803 Ramon Fernandez
804 P Gonzalez
805 Saml Rosenfarb
806 Ramiro Rosse
807 Francisco Ahedo

Nebraska av

HENDERSON AV W from 1720 Tampa west to Hillsborough river
106 W E Brewer
108-110 Piano Hospital

HENDRY & KNIGHT TERMINALS foot of S Franklin

HENRY AV (Seminole Heights) from 5710 Nebraska av east and west

HIGH from 907 Garcia av west to North Boulevard, 3 s of Arch

HIGHLAND AV from Polk north, 1st w of Ashley
901 James Perkins*
903 Benj Haynes*
905 James Gallon*
907 W M Smith*
909 Charles Herring*
910 Martin Pollard*
912 T J Herrington*

Tyler
1002 Vacant
1004 Boisey Jones*
1004½ J Strickland*
1006 Laddie Moore*
1006½ Ella Perry*
1008 Molly Means*
1009 Vacant
1010 J M Towlmand*
1010½ Tabernacle Baptist Church*
1011 Janie King*
1011½ Charlotte Ellis*
1012 N W King,* soft drks
1013 Louise Middleton*
1014 Chas Reddy*
1014½ H B Anderson*
1015 Prince Graham*
1016 Robert Whitehead*
1017 H M Mitchell*
1018 Minnie Brown*
1019 Frank Cooper*
1020 Albert Hamilton*
1022 Celia Gordon*
1024 D L Johnson*
1026 Wm Battle*

Harrison
1102 Weidman-Fisher Co, cigar box mfrs
1103 Walter Boyce*
1105 A Smith*
1107 Vacant
1109 W A Roecrown*
1111 Mrs Mary Ward
1111½ Vacant
1113 Leola Moore*
1116 G W Williams, soft drks
1116½ G B Hayes
1118 H B Morgan

Hillsborough
1202 Agapito Galigo
1206 J C McCune
1207 J L Haskins
1208 Vacant
1209 E Lanciotti
1210 Antonio Lehti
1212 Mrs N Menendez
1214 Henry Brunet
1216 J L Cox

Fortune
1305 C McBride*
1307 W A Sams*
1308 Abr Whittaker*
1309 Chas Lawrence*
1311 W W James*
1312 Mary D Dendy*
1313 A Cusmano
1314 J Franklin*
1318 Salvatore Resina
1321 S Felicione

Constant
1401 Geo Williams*
1401½ K Nichols*
1402 I Candilari, gro
1403 Emma Williams*
1404 Camillo Castellano
1405 Tessie King*
1406 B Mirabella
1406½ V Guillermo
1407 Frank Davis*
1408 Alfonzo Marchetta
1409 P R Smith*
1410 A Martorana
1411 Wm James*
1412 J Rubin
1414 D Bonnano
1416 Salvatoro Pallara
1418 Frank Di Marco

Scott
1504 John Richards*
1505 J J Potter
1506 Hettie Fields*
1507 Andrew Bassett*
1508 B W McDeyer*
1509 Oscar Allen*
1510 John Johnson*
1511 Waymon Simmons*
1512 Eliz Franklin*
1513 James Mace*
1514 Mary Clinton*
1515 Allen Pappy*
1517 Lillie Fowler*

Kay
1601 Tina Rogers*
1602 James Carter*
1603 Edward Williams*
1604 Louis McDonald*
1605 G H Thomas*

HIXON'S MAGNOLIA PHARMACY
ONLY THE BEST
2701 Nebraska Av.
Corner Michigan Av.
NORRIS EXQUISITE CANDIES
PERFUMES TOILET ARTICLES
FOR QUICK SERVICE
PHONE 3337

PERRY PAINT & GLASS COMPANY
Paints, Oils, Varnishes, Plate Glass, Mirror Mfrs.
315 Brush cor. Lafayette JOBBERS Phone 2463

Fiene Electric Co. Jas. D. Fiene Mgr.
Electric Engineering, Contracting and Supplies
807 TAMPA ST.
Phone 2079 Night Phone 71-745 P. O. Box 744

B. Marion Reed
Funeral Director and Embalmer
AMBULANCE
1007 Florida Ave.
Phone 4747

1605½ E W Gibson*
1606 Solomon Hendrick*
1607 Clara Medlock*
1608 Olivia Gaston*
1609 E M Stokes
1610 Willie Peoples*
1611 J P Washington*
1612-1614 Fla Mach & Eng Co
1613 Allen Bowen*
1617 John Johnson*
1619 Henry Chapman*
1621 Mary Reed*
1623 Wm Dewing*
1625 W W James,* soft drks

Estelle

s w cor Tampa Steam Ways Co
1702 W W James,* gro
1704 Reid Hart*
1705 Cora Conely*
1707 S S Hepbourn*
1709 Wm Stafford*
1711 T S Malone
1732 Paul Roulstone

Henderson av

1804 Tampa Water Wks Pump Sta
1805 H F Brown

7th av

1901 R W Brown*
1902 T H Payne*
1904 James Hawkins*
1905 H A Brown*
1906 Joseph Grant*
1909 Dr E J Forbes
1909½ W B Wells
1911 H D Barton
1911½ A J Quinn
1913 H W Benton
1913½ M F Hunter
1914 Albert Stewart*
1915 J M West
1915½ Charles Hackman
1916 C D Walker*
1917 Vacant
1918 Sherman Thomas*
1919 I E Swan
1920 Lula Williams*
1921 V Mortellaro, cigar mfr

Oak av

2002 Annie Rooks*
2003 J T Yates
2005 Mrs L M Whitman
2006 Paris Moody*
2007 Eli Munson, gro
2008 Violet Vicker*
2010 Charles Myrick
2012 Victoria Saunders*
2014 W E Harris*
2018 Mrs R Freedman, gro

Palm

2102 Martha Rowland
2105 W T Collopy
2108 W T Phillips
2112 L A Sargent

Ross

2202 G A Andrews
2205 J A Killebrew
2208 C E Yount
2209 A S Merryman, contr
2209½ E M Haggard, gro
2210 Mrs Catherine Owen
2211 C L Craft

Park av

— Highland Park
2302 W P Neeld
2303 C C Chase
2304 M E Gerow
2307 C H Dennis
2309 A J Batterton
2310 Mrs B Lewis

Frances av

2404 F A Luneburg
2410 A M Herald
2412 Mrs R L Colson
2412½ B D Williams

Amelia av

2502 B L Cumming
2504 E G Turvaville
2505 R E Cobb
2506 A J Saeger

Michigan av

2604 D M Shown
2605 W E Burke
2607 L L Adams
2610 W C Clark

Euclid av

2702 Hillsborough High School
2703 A L Franklin

Gladys av

2802 Highland Av M E Church
2803 E F Alexander

Warren av

2904 A E Gause
2905 J M Coram
2906 J W Morgan
2912 H C Robinson

Keys av

3002 G L Middaugh
3004 J A Hayman
3005 Vacant

West

3104 Samuel Martin

Plymouth

3210 A N Nelson

HILLS AV from 1020 S Rome av southwest
1707 F S Parcell
1708 H J Johnston
1709 R W Masters
1712 T J Youmans
1716 E V Plane
1719 Wm Alexander
1720 E W Hoke
1721 P J Burgess

Gunby av

1801 E A Ceconi
1802 E S Hays
1805 Mrs L S Crawford
1806 J D Stafford
1811 W C Richards
1818 J A McKay
" A R Bond

Giddens av

2108 H F Phipps
2110 N G Batson
2207 J E Lambeth

HILLSBOROUGH EAST from 1118 Ashley east to Florida av
102 Mrs M J Haskins
107 Vulcan Elec & Acetylene Welding Co

Tampa

206 B H Allen
" Aman-Jetton Co, plmbrs
207 Robert Price
207½ J A Alderman

Franklin

HILLSBOROUGH WEST from 1118 Ashley w to Hillsborough river
106 Joseph Wilson*
108 E Lattimore
109 Mrs I M Pearson

Highland av

204 Lyman Gage*
205 Ida Allen*
206 Charles Super*
210 Richard Hall,* gro

Spring

301 Emma Forrest*
303 Henry King*
305 Rosa Davis*
306 John Peoples*
307 Fannie Moultrie

Lozano av

n w cor Gulf Refining Co
s w cor Standard Oil Co

HILLSBOROUGH AV (S H) from Tampa e, 1 n of Giddens av

HIMES from Grand Central av n, 2 w of Lincoln

HINSON from 12th e, continuation of Emma n of Buffalo av

HOLDEN AV from Howard av w, 1 n of Bay Shore blvd

HOLMES AV from 22d av north to 24th av, 1 e of 22d
1214 Lezur Griggs
" J W Gerow
1216 Nic Angelina
1218 Luke George
1306 J B Elwood
1308 John Johnson*

HORATIO, H P from 412 Cedar av west to limits
501 M J Freeman
503 Mrs Jennie Weller
505 Baisden Mickler
506 A H Potter

Florida Auto and Supply Co.
Corner Tampa and Jackson Sts.
South Florida Distributors
Cole Aero Eight and New Velie Six
Service Station
Service With a Smile
Phone 3008

Electric Service Co.
901-903 Florida Av.
Corner Cass St.
Phone 4364
We Recharge and Repair Any Make of Battery; Also Service on Any Lighting, Starting and Ignition System.

Franklin and Zack Sts.
Maas Brothers
GREATER TAMPA'S GREATEST STORE
Phone 2645
THE SHOPPING CENTER OF SOUTH FLORIDA

N. W. HENSLEY & CO.

REAL ESTATE RENTS INSURANCE

403-405-407 Stovall Bldg. Box 316 Phone 2129

507 C C Pickett
Magnolia av
606 O W Potter
606½ Mrs Kath Cate
607 D B McKay
608 R F Johnson
608½ H A Miller
609 E D Ray
617 D E Carlton
Brevard av
Fielding av
804 Model Kindergarten
809 Alice C Smith
809½ W W Woodward
811 Mrs Laura Boyer
813 Rae Mickler
815 Mrs M H MacBryde
Boulevard
Edison av
1000 F T Graham
1002 G T Holder
1003 Hugh McPherson
1004 A C Roller
1005 P M Stivender
1007 A W Bielling
1008 M L Moseley
1010 H W Clay
1011 D W Owen
1012 H L Dolive
1013 R J Brink
1014 F L Terry
1014½ A F Midgette
1015 J M Flewellyn
1016 H O Snow
1017 L E Bohannon
S Delaware av
1101 John Halliday
1102 C S Hoskins
1104 George Lenfestey
1106 W S Coleman
1108 C J Bittman
" E R Standfuss
1110 Paul Diaz
S Newport av
1201 E J Keefe
S Willow av
1307 Della Brown*

HOWARD AV N, H P from 2204 Grand Central av north to Cypress
North A
209 H C Houston
211 W G Dooner
Osceola
311 Alfred Suri
317 Evaristo Guerra

HOWARD AV S, H P from 2301 Grand Central av south to limits
102 R M Rabb
103 Le Roy Mote
106 Vacant
108 Mrs M S Hensley
110 R H Mackenzie
112 C A Short
114 Mrs S D Robles
118 J J Hedrick jr
Cleveland
209 H S Grimes
211 Manuel Garcia
215 R L Carpenter
216 H C Williams
Platt
300 J J Youngblood
302 J S Van Meter, gro
303 J M Tapp
306 Wm Neville*
Azeele and Horatio
501 Wm Lewis*
DeLeon and Swann av
706 Alphonso Nelson*
Morrison av
A C L R R
1301 L B Jordan
De Soto av begins
1317 E W Price
w s W E Linton
w s Mrs V B Weaver
w s J G Zendegui
Hills av ends
1411 M A Alverez
1413 A G Baker
" L H Hook
1415 W E Arnold
w s R H Thiot
Holden av

HOWARD AV, W T, from Cypress north, 2 w of W 20th av

HUBER, changed to 22d av

HUGH from 3008 Nebraska av west (changed to Alfred av)

HYDE PARK AV, H P, from 312 W Lafayette south to Bay
103 Morris Sowder
104 John Bollis, fruits
106 Frank Alfano, shoe mkr
111 C W Brown
112 Eugenia E Blair
115 Wm LeDuc
Grand Central av
201 Kate Kendall
202 J T Gunn
203 Robert Wilcox
205 R M Leonard
209 J J Bollinger
" L H Pierce
210 Mrs Birda Reynolds
" Wayne Warfield
212-a P M Gideon
212-b H A Nevel
212½ B O Webb
" C R Howell
213 J E Walker
214-a F E Sternberg
214-b Harry Faber
214½-a J H Hayes
214½-b H C Beddard
216 H H Scarlett
216½ J P Fox
217 Mrs F G Mahoney
218 G C Livingston
218½ T P Rodgers
220 Oakhurst Villa
Apts:
a J H Elarbee
b M W Leach
c R J Frierson
d F C Caldwell
e P B Overton
f C J Stimson
g W H Covode
h R C McKeand
i C E Worth
j J S Adams
k S L Floyd
l R H Ford
m Mrs R C Whitner
n B M Balbontin jr
o H P Harvey
x R I Scoville
1 W W Duval
3 J N Bryan jr
5 C D Furman
8 F W Brown
9 A S Metzner
221 B A Brown
" J T Brown
223 Isaac Maas
Cleveland
226 Mrs C C Morse
230 C S Eliot
232 F M Donahoo
232½ A L Anderson
234 G W McMillion
234½ W C Neef
235 Mattie B Varty
236 G M Jones
236½ S F Shannon
237 W I Webb
238 E E Huffman
238½ David Safier
240 L G Larner, phys
241 J E McDermott
242 C C Whitaker
245 H C Hamner
246 Rollin Jefferson
249 H F Wyatt
250 C E Ball
250½ Mrs A E Utley
253 F C Bowyer
254 D H Hamilton
Platt
302 I S Craft
305 T C Taliaferro
307 W M Taliaferro
310 Mrs L W Knight
315 S R Morey
Azeele
320 C M Jones
322 Mrs L M Robbins
324 J R Starbuck
325 P O Knight
326 W A Carter
329 J K Grisham
330 Sulgrave Court
" Mrs S L Simpson
330½ S L Lowry jr
332 W S Teall
332½ C J Yeiser
334 Mrs M M Struss
336 A S Thornton
337 Mrs L S Long
341 H T Lykes
345 C R McFarland
346 J P Hardee
349 Mrs E C Phillips
DeLeon
402 H B Martling
405 Mrs F A Salomonson
410 J W Morris

HYDE PARK PLACE, H P, from Hillsborough river west to 304 Plant av
105 Mrs S L Nelson
107 W P Link

FREE ROAD SERVICE TO CUSTOMERS
JOHN W. McGUCKEN & DREW
OILS AND GASOLINE
AUTO ACCESSORIES—TIRES—(UNITED STATES, LEE PUNCTURE PROOF AND PENNSYLVANIA)
DISTRIBUTORS FOR DURHAMS DUR-A-BUL BLOW-OUT SHOE
2223-2225 7th AV. HAROLD
PHONE 2035

A. E. MEEKS-WOOD
Oak and Pine Stove, Fireplace and Heater Wood
PHONE 3535
TWELFTH ST. and Fourth Avenue

Southern Lumber & Supply Co.
Wholesale and Retail Dealers in
ROUGH AND DRESSED PINE AND CYPRESS
PHONE 3104 FOOT OF TYLER STREET

HENDRY - KNIGHT - GRIFFIN - BENTLEY CO.
Florida's Largest Local Fire Insurance Agency
Fire, Accident, Liability and Casualty Insurance
OFFICES: 15-16-17 Knight Building PHONE 2102

B. Marion Reed
Funeral Director and Embalmer
AMBULANCE
1007 Florida Ave.
Phone 4747

107 W P Hancock
109 J F White
111 E K Nelson
113 C W Bahrt
114 L G Lesley
115 R M Prince
116 Robert Dinkel

Parker ends

200 L C Davis
201 Vacant
202 T M Shackleford
203 G W Upton
204 B F Byrd
205 S W Jones
208 F H Dimmick
209 H G Warner
210 J P Thorpe
211 C W Rodgers
212 H S Saxby, mus tchr
214 E L Griffin
215 Celestino Lopez
216 C E Shepherd

IDLEWILD from Florida av to river, n of Buffalo av

INDIA from 1228 Governor east to 1st av
1205 Mary Coherett*
1207 Mary J Wheeler*
1209 Lutitia Hank*
1211 Victoria Green*
1212 James Brown*
1213 Jos McCullough*

Nassau ends

1214 Fannie Gillen*
1218 Paulino Polomares*
1220 Wm Sherman*
1222 Arch Carrington*
1224 Anthony Tucker*
1226 Wm McBride*
1227 Daniel Singleton*
1229 Porter Cummins*

Pennsylvania ends

1226 M C Cooper*
1228 Annie Porter*
1230 Henry Warren jr*
1231 Wm Howard*
1232 Jarvis Robertson*
1233 Wm Walker*
1234 Julia Goldwire*
" C Smalley,* gro
1235 Missionary Bap Ch*
1236 Jefferson Harris*
1237 Wm Edwards*
1238 Daniel Simmons*
1239 Maxie Roundtree*
1240 Moses Harper*
1242 James Bruce*
1243 Estelle Thomas*
1244 O Simpson*
1245 Wm Cherry*
1246 Range Lange*
1248 Victoria Walker*
1250 Bessie Thompson*
1251 Estelle M Thomas*
1252 Annie Edwards*

INDIANA AV E from 3611 Tampa east

INDIANA AV W from 3611 Tampa w to Ola av

INMAN AV from Hillsborough Bay w to York, 1 s of Swann av

ISLAND AV from Florida av e to Central, n of Buffalo av

IVEY from Central av to Nebraska av, 1 n of Buffalo av

IVY, W T from Albany av west to city limits, 3 n of Alvaro

JACKSON from Hillsborough river e, 1 s of Lafayette
ft Tampa & St Petersburg Transp Co
" Wilson Line
207 Marks-Nash Service Stn
208 Bay View Hotel
209 Standard Scale & Fixture Co
" Rapid Transfer
210 J Traynor, barber

Franklin

311 Florida Auto & Gas Engine Co

Florida av

406 Reo-Varn Motor Co
411 Ferman Motor Car Co

Marion

501 Peninsular Motors Corp
502 G F Chapman
" I E Strong, watchmkr
505 Hodge & Sherman Repair dept
514 John Berry Motor Co
515 L E Bates, livery
" W P Link, vet surg

Morgan

602 P A Joubert
" Mrs M Dobrovolny
604 G H Lovedale
605 M Kreitzer
606 Leo Curcio
" T J Donoghue
608 L D Jones
610 F C Forkel
612 J G Dossel

Pierce

701 H P Prigg
702 G W Mickler
703 T D McGee
704 Mrs P Buzaglo
706 Onie Aveilhe
" Mrs Mary Gasperment
707 Mrs K M Lea
708 Mrs Eugenia Aveilhe

Jefferson

801 J T Robinson
802 J H Culbreath
803 Mrs M A Howell
804 C J Caraballo
805 J M Brown
806 P P Culbreath
807 F Romagnoli
808 Mrs E M Alderman
810 H J Thieman

East

901 C J Sine
907 Minnie Hubbert
909 E V Burton
911 M V Todd

Governor

1003 Louise Thomas*
1005 Shadrach Paul*
1007 Hammie Kay*
1009 Henry Hives*
1011 A Jones*
1013 Pierce Smith*
1014 Wm Michael*
1015½D Dickinson*
1020 Agnes Coston*

Drew av

JACKSON AV (S H) from Nebraska av w, 9 n of Hillsborough av

JAMES from 3411 Nebraska av west
701 J W Beck
705 C S Hastings
720 Wm Lucas
722 H G Padgett
804 Vacant
805 D W Landers
811 B G Vernon
816 C M Fisher

JAMES from 116 Woodlawn av n to Buffalo av, 1 w of Tampa
3504 H P Dinning
3512 Victor Frey
3703 J E Barnes
3705 C W Stump
3707 G P Coleman
3711 C S Williams
3712 Mrs L H Keller
3802 F E Pitts
3804 T G Sanford
3910 Vacant
3912 J C Borntraeger

JANETTE E from 3210 Tampa east
103 Q C Hunter
107 Archie Rawlins
111 G E Miller
305 A B Grant

JANETTE W from 3210 Tampa west
104 R R Woodruff
106 R L Briley

Ideal Cafe and Restaurant
1223 Franklin St. S. SERRA, Propr. Phone 2182
UNEXCELLED FOR SPANISH DISHES
MEALS SENT OUT

Florida Machine & Engineering Co.
TEL. 4231 WELDERS 1612 HIGHLAND AVE.
Boiler and General Repairs, Foundry, Blacksmith and Machine Shop

The Shaw-Clayton Stationery Co.
Books, Stationery, Office and Typewriter Supplies
TELEPHONE 4251 514 FRANKLIN ST.

Hodge & Sherman
"WASHINGTON STOVES AND RANGES"
802-804 Florida Ave. Phone 3424

ADVERTISING
Tel. 4797
STANLEY GODDARD CO.
SIGNS
1110½ Franklin St.

JEAN (S H) from Florida av e to Nebraska, 1 n of Hanna av

JEFFERSON from 708 Washington n to Polk and from Harrison n to limits

Jackson
304 J W Heidt
305 Harry Donnelly
306 Mrs May Bacholdt

Lafayette

Madison
506 T L Ferris
508 Croft & Niederer, produce

Twiggs
605 Pearl McDonald

Zack
701 T W Fortner
703 L H Parrish, gro
704 P Nattell
705 Acme Trading Co, whol dry gds
706 Peninsular Plumbing Co
707 -11 Tampa Paint & Glass Co, warehouse

Polk
1215 Bethel Baptist Ch*
1216 Benj Jamison*
1217 Thos Garrison*
1218 Rosa Eostick*
1219 Mamie Shelton*
1220 Dudley Franklin*
1222 Christbell Rodgers*
1224 Minnie B Adams*
1226 James Borden*

Constant
1303 Kate Simmons*
1304 Lucy Bennett,* soft drks
1306 Annie Stripling*
1307 Shellie Lamb*
1308 County Jail
1309 Maud Patterson*
1310 J H Hollomon*
1311 Wm Pope*
1313 Jane Caldwell*
1315 Charity Selma*
1317 John Murphy*
1319 Eliza Johnson*

Scott
1406 Philip Adams*
1407 Edward Allen*
1408 H Cooper,* gro
1409 Wesley Jones*
1410 Samuel Knight*
1411 James Kirby*
1413 Thomas Cole*
1414 Peter Meade*
1415 H Clayton*

Kay
1502 Arthur Simpson*
1503 Wm Hayes*
1504 Chester Chestnut*
1505 Wm Cox*
1506 Sarah Johnson*
1507 L A Howell*
1508 Maggie Moore*
1509 James Finley*
1509½A W Robinson*
1510 Paul Ferguson*
1511 James Johnson*
1512 Robert House*
1513 S Roundtree*
1514 John Outten*
1515 Ruth Roberson*
1516 J T Phelps, gro
1516½ Vacant
1517 Carrie Jones*

Estelle
1601 C W Parker, gro
1603 Sarah Backous*
1605 Frances Rich*
1607 Kate Anderson*
1609 Walter Leslie*
1611 S Mobley*
1613 Sarah Albury*
1615 Emma Thomas*
1617 John Murphy*
1619 Louise Weatherford*
1621 Frankie Stovall*
1623 G T Atkinson
" Roy Borden
" James Nesbitt
1627 J A Sanchez

Henderson av
1706 H B Seldomridge

7th av
2006 Wendell Ruof

Palm av
2106 Nellie Jameson
2108 S P Toland
2109 James Perdicaris

Ross av
s e cor Snow's Drug Store

Park av
2203 Vacant
2307 C E Freeburn
2311 S D Murphy

Amelia av
2402 Jefferson St Mkt
2404 Central Grocery
2404½D C Taylor

Sparkman av
2502 Robt Reed
2503 C F Collins

Michigan av
2703 E A Russell
2705 W J Sheppard
2706 H C Alten jr
2707 R D Jones

Forest begins
2708 H W Morgan
2710 A B Timmerman
2712 J Van Patten
2714 J E White
2715 Mrs L A Haupt
2717 Raymond Carasa
2718 C M Perkins
2719 J D Mitchell
2725 J P Henderson
2726 O D Royall

Palmetto av
2801 E W Knight
2803 O P Cowart
2804 R C McClellan, M D
2806 O D Howell
2810 Earl Stumpf
2812 J M Perry
2814 R S Batten
2815 Louis Gordon
2816 G E Simpson
2817 Mrs H G Dunn

Robles
2901 Mrs T R Crosby
2904 J L Irvin
2906 J L Hackney
2907 Chas Thorsen
2908 Vacant
2909 Mrs E V Willis
2911 C J Jaudon
2913 Mrs D C Cathcart
2915 Oscar Mills
2916 C N Berry

Floribraska av
2004 W L Holden
3006 T B Nichols
3007 F F Coles
3008 C A Gunn
3009 I G Freer
3010 W H Bowman
3011 J W Norton
3013 L W Ohmstede
3312 John Zollner
3313 J J Kreitzer
3314 C A Green
3315 J B Green
3401 W L Timmerman

JEFFERSON S from 801 Washington s to Hillsborough Bay
105 Tampa Bag Co
110 Rutland & Caldwell, wood
312 Garrison Baptist Mission*
313 John Williams*
317 Anton Harris*
319 Winnie Davis*
320 J G Bercaw

Cumberland
408 August Zollner
410 E R Mount

Eunice av
504 Joseph Rathey
508 Mrs Evelyn Barnes
512 B J Moody
514 Mrs Tennie L Stone
516 F A Tresslar
516½ Roland Stafford
520 W A Soderlund
522 Mrs Sarah Warren
526 A B Futch
607 Victor Acosta, restr

JERSEY AV from Ola av w, 1 n of Fulton

JESMOND from Virginia av n to Buffalo av, 1 e of Florida av

JETTON AV, H P from 909 S Rome av west
1701 H G Nickerson
1703 J A Wallis
1704 J G Anderson
1708 E C Miller
1709 Conrad Geisser
1709½W H Deuber
1711 C B Shaw

Fremont av
1802 J N McCollum
1805 J H Thompson
1806 Sol Metchik
1807 J I Tod
1809 C S Jones
1810 W J McLaughlin
1811 E H Robson
1815 W E Hamner

S. ERNEST PHILPITT
213 Lafayette St.
State Distributors Steinway Pianos
Pianolas, Victrolas and Records

STARR PIANOS AND PHONOGRAPHS
RECORDS AND PLAYER ROLLS
810 Franklin St.
Phone 3373

E. W. PARKER
PHONE 2004
404-406 CURRY BLDG.

Railroad Construction Work

B. Marion Reed
Funeral Director and Embalmer
AMBULANCE
1007 Florida Ave.
Phone 4747

1818 Mrs M E Gallie
1901 Rev R J Wells

KAY E from 1520 Ashley east to Tampa and Florida av to Nebraska av
405 D F Rojas jr
406 C J Eichelberger
406½ J A Smith
407 J B Morrison
Marion
501 Domingo Rojas
502 Roland Ayala
503 Albert Meza
504 J D Sullivan
505 E E Ozbum
506 Keene & Gray, gros
Morgan
605 Aletha Ford*
608 Parthenia Caldwell*
610 Annie Johnson*
Pierce
701 James Walker*
705 Smith Scurry*
708 Maud Dawson*
709 Rosetta Simms*
710 Fred Simmons*
711 John Chastain*
Jefferson
802 James Felder
804 Flora C Hicks*
805 Cremo Perry*
808 Eunice Jefferson*
810 Marion Lake*
Orange
901 C W Sturgis,* chiropractor
903 W A Armwood*
Central av
1008 Louis Adams*
1009 Cleveland Williams*
1010 H Rutledge*
1012 St James Parish School*
" Rev J E Culmer*
Lamar
1102 S W Washington*
1104 W J Anderson*
1105 Mary Getties*
1106 Georgiana Butler*
1108 B J Harris*
1109 Charles Smith*
1110 Shelton Thomas*
1112 Addie Walker*
Governor
1202 C E Larry*
1203 Francis Ross*
1205 C B Messer*
1208 James McCant*
1209 Willie Brady*
1210 Flossie Mimms*
1211 J A Williams*
1212 Nina Blackman*
1213 D A Hendricks*
1214 A D Bostic*
1215 Vacant
1216 Weston Moore*
1217 Ellen D Pinder*
1218 James Usher*
1219 C W Watkins*
1220 John Jackson*
1221 A Harsher*
1222 Alfred Ashley*
1223 Georgia Jones*
1224 Paul Murray*
1225 Richard Williams*
1226 Emma Morgan*
Grand av
1301 Thomas Heath*
1302 H W White*
1303 M Saulter*
1304 Wm Richardson*
1305 Sol Jackson*
1307 Emma De Bose*
1309 Bessie Lewis*
1311 T H Fatio*
1313 J W MacDonald*

KAY W from 1520 Ashley west to river
206 Letha Sams*
207 Ernest Toland*
Highland av and Spring
300 Carrie Farmer*
302 Ramon Martinez
303 Sylvester Brown*
305 Wilbur Murrell*
306 Alfred Martinez
307 America Williams*
309 Gertrude Gibson*
310 Charles Lee*
311 Arthur Mango
313 May Bradshaw*
314 Daisy Richardson*
314½ Joseph Dyals*
315 Alegria Suero
317 Bernado Valdes

KAY AV from Central av east to Nebraska av, 2 n of Buffalo av

KELLAR AV, H P, from the river west, bet Eagle and Grand Central av
105 Henry Ray
110 Katherine Burns
112 J F Pierce
114 Mrs T H Keller

KENTUCKY AV W from 3712 Tampa west
305 J B Wood
306 A A Poland

KEYS AV E from 2905 Tampa east
106 J D Dimm
Florida av

KEYS AV W from 2810 Tampa w to Ola av
106 C A Hough
110 J H Dormany
111 D B York
113 F B Hunter
Highland av
207 H B Honeycutt
210 D J Deneau
211 Mrs L A Cuneo
212 O S Carlson
Ola av

KING (S H) from Hanna av north, 1 e of Central av

KINYON AV from Hillsborough river n, 11 w of Tampa

KNIGHTS AV from Bay Shore blvd west, 1 s of Waverly

KNOLLWOOD AV (Seminole Heights) from Nebraska av e and w, 10 n of Hillsborough av

KRAUSE from S Water east, 1 s of S A L Ry
101 F L Siever, soft drks
Commerce begins
202 Elbert Thompson
204 Carl Abolin
205 Mrs M Mathews
206 F C Booth
207 W H Farrell
209 J G Miller

LAFAYETTE from 309 Water east to limits, 1 s of Madison
Ashley
100 Marks-Nash Co, autos
100½ Warner Building
" Lafayette Hotel
101 Owen-Franklin Motor Co
102 J D Bowen Co, tires
" C M Fuss Co, electns
104 Odorless Dry Clng Co
" E M Mannion, hatter
104½ F M Antuono Apts
105 G A Thompson, fruit
106 Orange Realty Co
" Orange Cigar Stand
107-117 Knight & Wall Co, hardware
108 E R Edenfield, gro
110 E Houbressie, fruit
111 Rinaldi Printing Co
112 Harry Bernstein, confr
116 Federal System of Bakeries
116½ Tremont Hotel
Tampa
200 Joughin & Herold, confrs
201 Dairy Kitchen
" Elks Auto Service
204 J W Eckart, jwlr
206 Tampa Shu Fixry
207 Bailey The Clothier
208 Chop House Cafe

THE NEW Scripps-Booth "Six" Motor Cars
McPHERSON MOTOR CO.
Distributors
203 Franklin St. Phone 3925

NEELD & SONS TRANSFER CO.
Machinery, Safes, Freight and Furniture Moving.
11 A. C. L. Bldg., 416½ Ashley St.
Phone 3245
Long Trips a Specialty

Tampa Insurance Agency
GENERAL INSURANCE
905-6 Citizens Bank Bldg. Phone 2172

KING'S DRUG STORE
515 FRANKLIN ST. Open All Night. Phones 4077 and 4057
A Good Place for the Sick, Hungry, Thirsty
R. S. ROBERTSON, Prop.
SODA, SUNDRIES, CANDIES, CIGARS

J. H. Overman's Tire & Rubber Works
VULCANIZING
RETREADING
Tube and Cord Work
TEL. 3676
SATISFACTION GUARANTEED
1426 FRANKLIN ST.

208½ Artcraft Studio
209 G N Alchediak, fruits
210 Manhattan Cafe, restr
" C L Wade, cigars
211 G Ponte, barber
" M Quesada, cigar mfr
213 S E Philpitt, pianos
215 Western Meat Co
" Edna Scott, cigars
215½ Jas Kouluris, shoe shiner
217 Tampa Real Estate & Loan Assn
" W G Lynch, contr

Franklin

n s Hillsborough County Court House
315 City Hall
" Tampa Board of Trade
" Tourist Information Bureau

Florida av

401 Atlantic Tire Service
405 Reo-Varn Motor Co
405½ Fred Hartwig
406 T S Stricker
407 Burgert Bros, coml photo
408 J S Jones
409 Mrs M C McDonald
410 Mrs M C McDonald

Marion

501 Mrs M C McDonald
502 Co-ordinate Bodies A & A S R
503 Mrs E A Mellick
505 B B Baum
507 Mrs Susie Mayes
508 Masonic Temple
509 M L Bullock

Morgan

601 Tampa Castle Hall K of P
602 Martin Cassman
603 Roy Anderson
" N Bodden
604 C V Van Horn
604½ C W Klein
605 Mrs A Gustafson
606 Emil Heer
" C E Taylor
606½ Frank Whitman
607 Mrs L M Scott
608 H F Vatterlin

Pierce

701 W D Landis
702 Wm Smith
702½ Mrs Lura S Bird
703 Mrs E H McMahon
704 S T Allgood
705 J H Miller
707 Mrs Edna Thomas
709 W L Brown

Jefferson

801 C E Webb
802 E W Monrose
803 F L Steward
805 Mrs Minnie Davies
807 Mrs Charlotte St Clair
807½ Hinton Harris
808 P W Driscoll

East

902 E A Dugger
904 Clarence Nilson
905 W L Devane
906 Sam Kirkland
907 W F Caldwell
908 Porter Canaday
" Benjamin Pool

Nebraska av

1001 Mrs M C Norris
1002 G C Strickland
1004 Geo Strickland

Brush

1104 Sallie White*
1106 Robert Smith*

Maxwell av

LAFAYETTE WEST, from Ashley west to Grand Central av
s w cor Jones Block
n w cor A C L Frt Depot
102 Thompson Electric Co
106 Bostain's Cafeteria
110 Majestic Hotel
114 Bostain's Bakery
118 C J Villa, shoemkr
" J N Schramm Co, cutlery

Hillsborough River

Parker

202 M B Smith, drugs
204 Park View Fruit Mkt
208 Elect Fixture Co
210 Vacant
212 Park View Apts
" W C Black
a G H Altree, phys
b M B Smith
c Mrs A T Swalley
d Fred'k Thomas
e Ellen Carter
f Maude C Wilkin
h L T Smith
i Mrs E B Reed
o H J McDonald
s R C Dotson
v Frank Diaz
214 Mrs E B Reed, ladies' wear
216 V R Boozer, art gds
218 Fleischmann Co, yeast
220 Mrs Isabel Chace, hair drsr
222 P J Scott, pianos
" J P Hamilton, tuner
" Homer Moore, music tchr
224 First Baptist Ch

Plant av begins

312 Marian A McKay
314 H T Vernon
n s Tampa Bay Hotel
" Tampa Bay Casino Theatre
" Egypt Temple
" City Park

Hyde Park av begins

406 F A Mullan
408 W J Trowells
410 W J Milner
412 M W Carruth
416 Purcell Drug Co
418 St George's Grocery

LAKE (also called Lake av) from Morgan e, 2 n of 26th av

LALA from 27th av n, 1 block e of Nebraska av

LAMAR AV, from 1010 Constant n to Ross
1305 H Forbes*
1307 St James Epis Ch*
1313 Vacant
1315 Susan A Johnson*
1317 K Hamilton*
1319 J S Bryant*
1320 Nelson Anderson*
1321 Maggie Simpkins*
1324 H Anderson*
1325 Lula V Brown*
1326 Oscar Wright*

Scott

1405 Wm Brown*
1407 Chas Rutledge*
1408 James Ford*
1409 Gussie McDougal*
1410 Annie L Smith*
1412 Annie Lewis*
1414 F I Ollison*
1415 C E Lambias*
1417 Esau Anderson*
1418 Arthur Zeigler*
1419 Mary Clinton*

Kay

1504 Henshaw Morris*
1506 J B Kinsler*
1507 Andrew Jackson*
1508 Robert Weeks jr*
1509 L B Douglas*
1510 Anna Williams*
1511 J S Chisholm*
1512 Samuel Hill*
1513 Henry Jones*
1514 Wm Moore*
1515 John Wyatt*
1516 Lula Robinson*
1517 Julia Davis*
1518 W M Turner*
1519 James Powe*
1520 Toby Welch*
1521 J J Hendry*
1522 A J Prince*

Estelle

1601 Oscar Hull*
1603 E Carmichael*
1608 George F Wilson*
1610 Jesse James*
1611 Inez Alston*
1612 I F Jordan*
1615 Clara Frye Hosp*
1618 W H Cox*

Henderson av

1701 Michael Carey
1704 Thomas Gomez
1707 Mrs D T Young
1709 J H Tucker
1711 R J Akins

7th

1802 C T Baker
1804 A J Collier
1805 Kathryn Carter
1806 Alex Szabo

SENOUR HARDWARE CO.
WILL SUPPLY YOUR NEEDS IN ALL BRANCHES
SENOUR'S CORNER
7th Ave. and 22d St.
PHONE 4064

Tampa Electric Company
814 TAMPA ST. LIGHT, HEAT and POWER

"Your Credit is Good"
1011-1013 Franklin Street
At Rhodes-Mahoney Furniture Company's Store

J. Lawrence Reed | Undertaker and Embalmer
507 Marion, cor. Twiggs. PHONE 2259

B. Marion Reed
Funeral Director and Embalmer
AMBULANCE
1007 Florida Ave.
Phone 4747

1807 W E Mick
1808 G W Brown

Oak

1903 Moss Miller
1904 L T Acosta
1905 Frank Gonzalez
" J J Tillis
1907 Mrs E J Strange
" J R Wynns
1909 Henry Weimer
1910 Isidore Segall

Palm av

n e cor Tampa Heights Presbyterian Ch
2002 Mrs F N Clayton
2004 M F Blitch
2005 J J Romero
2006 N N Wellons
2007 D G Vaden
2008 Manuel Katz
2010 N D Smith

LANGSIDE PLACE from 401 W Michigan av n to Pleasant (changed to Woodrow av)

LASALLE, W T from N Boulevard w to limits, 1 s of Laurel

LAUREL, from Hillsborough river w to N Boulevard, 1 n of Arch

101 Mrs Anna Hanlon
102 H D Junker
103 G M Simpson
104 Mrs R Ryerson
105 H C Toms
106 G W Ellis
107 Matias Vallina
108 J E Harris
109 G T Demeritt
110 Domingo Amidor

East

111 P Garcia
112 A Carreno
113 J Fernandez
114 A Mandola
115 Vacant

Garcia av

209 Carmelo Marotte
210 M Alvarez
211 Joseph Giglio
212 Mrs J Bojuani
213 R Casares
214 Juan Lopez*
215 A Rua
216 Wm Keeten*
217 A Rampello
219 J Guggino

N Boulevard

LAUREL, W T, from N Boulevard w to limits, 1 n of Arch

LAURENS from 1310 Central av east to Lamar av

LEE, H P from Hillsborough river w to 220 Plant av

196 E R Edenfield
" J C Wertz
" H H Jones
" O W Pittman
" O N Stallings
198 R L Calhoun

Parker

200 H A Hampton
201 Walter Davis
" James Moon
202 John Sakees
204 Vacant
205 W H Farrar
206 J R Tyler
207 J P Durler
" A V Sanchez
207½ Dr H P Boyce
208 G A Freeburn
209 Herbert Brockell
209½ W W McCaskill
210 E O Blackwell
211 F J James
212 Mrs F Fulton
213 Rev W A Myres
215 J D Herron
" R B Troy
216 D W Milton
217 B M Sullivan

LEMON from Boulevard west to city limits, 6 n of Grand Central av

LEMON AL from 1205 Harrison s to Newcomb av

906 Mary Scott*
907 George Savage*
908 Backman Somers*
909 Wm Besant*
910 John Williams*
911 Arthur Cradle*
912 Laura Holmes*
913 Wm C Moses*

LEONA from Buffalo av n, 1 w of Ola av

LEROY, W T from Albany av east, 18 n of Main

LIME, H P from Boulevard west, 2 n of Gray

312 W E Huggins
314 Bert Gutterson
315 E F Prince
316 Frank Hurner
325 J W Biggar
344 H L Cunningham

W 17th av

402 J G Ramirez
403 R E Cashwell
406 H B Peacock
419 C S Blood
420 C H Pierson
421 W H Arnold
424 B H Kessler

19th av

518 Vacant
520 G L Todd
522 Scott Souders
533 Jose Gonzalez

Fremont av

606 H P Macfarlane
610 D Garcia
611 J F Reddoch
614 Richard Sierra
615 W T Morris
621 A C Logan
627 A E J Anderson
630 G S Greenlee

LIME, W T from Willow av n to Howard av, 2 n of Gray

LINCOLN AV, see Osceola

LINCOLN AV, W T from Grand Central av n, 10 w of Albany av

LINDSEY, P B from T N R R east to Av A, 1 s of Park

LIVINGSTON AV continuation of 22d north

LONG, P B from 22d east to 30th, 1 s of T N R R

LONG EMERY from 1130 Central av east

1105 Julius Walker*
1007 Rose Kirby*
1009 Annie Costa*
1011 F Humphreys*
1016 Lucile Walker*
1018 Emily Shavers*

Gladstone al

1020 Pinkey Blair*
1022 Annie Porter*
1023 Vacant
1024 Vacant
1026 W P Henry*
1027 John Scrivens*

McKinley ends

1028 A E Gatson*
1029 Harvey Wilbon*
1030 Otis Moore*
1032 Mahala Allen*
1033 Richard Jones*
1034 B Williams*
1036 Chas Johnson*
1038 Amer Workman The,* frat ins

Governor

1102 Aaron Waterman*
1105 Darthula Walker*
1107 K G Simpson*
1108 Christina Procter*

Nassau

1201 J H Lewis*
1201½ Mattie Cox*

TAMPA PAINT & GLASS CO.
318 Cass Street, cor. Florida Ave.
Phone 2530
Paints, Leads and Oils, Brushes, Window and Plate Glass, Painters' Supplies, Etc.

Tampa Rubber Tire Works
VULCANIZERS Free Road Service
206 Zack St., Rear Citizens Bank Phone 3673
Mohawk
Goodyear
Goodrich

OTTO P. STALLINGS & SON
INSURANCE
SERVICE THAT EXCELS, RELIABLE, PROMPT, REASONABLE
410½ Franklin Street Phone 4441

PURCELL'S DRUG STORE---Opposite Tampa Bay Hotel
Drugs, Toilet Articles, Kodaks, Norris Candy. Quick Delivery
PHONES 4374 and 3731

1203 Ida Sutton*
1203½ John Guinness*
1205 Albert Bryant*
1205½ James James*
1206 E B Brown,* soft drks

Pennsylvania av

1207 Evelyn Kelly*
1209 Peter Ivory*
1211 Charles Green*
1213 Simon Bruno*
1214 Anna Early*
1215 Albert Gaithers*
1216 Boston Wilds*
1217 Mart Flue
1218 J B Martin*
1219 St Stephen's Bap Church*
1220 Albert Brown*
1222 Wm McKenzie*
1223 Mary Hazlip*
1225 Jasper Williams*

Bush

1226 Chas Thomas*
1227 Ellie Graham*
1228 Viney Morris*
1229 John Collins*
1230 John Johnson*
1231 E D Bryant*
1235 John Caudle*

Constant

LOUISA from Nebraska av e, 2 s of Buffalo av

LOUISIANA AV from Central av to Nebraska av, 9 n of Buffalo av

LOWE (also called 11th) from 10th av north to 12th bet 11th and 12th

LOZANO AV from Tyler n, 3 w of Ashley

Tyler

1022 Tampa Machy Exch
" F L Stephens, mach

W Harrison ends

1101 Margaret Phillips
1103 Williams Bros, wood
1109 L Gordon & Co, machy

Hillsborough

1201 Vacant
1209 Louis Scott*
1211 Wm Davis*

W Fortune

1300 Tampa Gas Co shop

W Constant

1404 Larkin Wilson*
1406 John Brown*
1408 Augustus Baker*
1410 H Monroe*
1412 Vacant
1414 Am Welding & Tank Co

Scott

1502 S Felicione & Son, whol fish
1504 Richard Garcia
1506 Theo Franklin*
1509 Vacant
1609 Maggie Stubbs*
1611 Lula Warren*
1613 Vacant
1615 Gustavus Hicks*
1617 Edward Jones*
1619 (1519) A McDaniel*

W Kay ends

Unopened to Oak av

2015 Stella Garcia*
2017 Walter Green*
2019 Amos Norris*
2021 C H Harris*

Palm av

2025 (310) Wm Carrington*

Palm al

2114 Belle Miller*
2116 Mack McCalvin*

LUNA PARK changed to De Soto av

LYNN (Chelsea Sub Div) from Buffalo north, 4 w of Tampa

McKINLEY AL from 1020 E Harrison north

MADISON from 516 Ashley east to limits

101 U S Customs Appraiser's Store
103 U S Bonded Whse
" J P Hardee, office
104 Lucas Bros Co, whol grocers
107 Merchants Transport Co

Tampa

201 Tampa Gas Co
201½ Gas Bldg
" G A Brummette, dentist
" S W Allen, dentist
" E R Oberlin, dentist
" Kendrick & Drew, realty
203 Wm Kruse, tailor
" Miller & Simpson, art needlework
" P W Driscoll, acct
" Gossard Corset Shop
208 Green Tree Tea Room
208½ Gould Bldg Annex
" E L Bryan, atty
" Zimmerman Realty Co
" T J Heiter, realty
" Fla News Co
" J R Sharp, realty
" J S Bradbury, contr
" F M Drake, mail orders
" Bryan-Mickler Mail Order Co
" Tampa Unity Club
210 J W Stafford, shoe mkr
" Bicycle Garage
212 Fla News Co

Franklin

310 Tampa Abs & Title Ins Co
312 V Ficcio, tailor
314 Interstate Inv Co
" Swann Term Co
" Swann Groves
" J T Swann, realty
" Cigar-Smokers Co
316 Hillsborough Tire & Sup Co
318 Abstract & Title Guaranty Co

Florida av

s w cor Beman Beckwith Co, autos

Marion

503 D E Larner
506 Harry Nelson
507 Mrs Mae Hale
508 O T Brown

Morgan

601 E M Smith
603 J S Kah
604 Mrs M E Galvin
605 A E Edwards
" Mrs Belle Anderson
606 C V McAskill
606-a Frank Davis
607 W J Helms
608 F D Guerry

Pierce

701 Jas Madison Sch
702 W T Scott
704 Joseph Brossar
706 W A Greenleaf
708 Lillian Davis

Jefferson

801 J W Burnett
802 E D Kelley
803 James MacKinlay
805 H C Robinson
806 H C Lee
807 W P Coulter
" E W Mooney

East

909 Vacant
911 Jessie Norwood*
913 Henry Wilson*

Nebraska av

1002 Nich Henry*

Brush

n e cor Eagle Roofing & Art Metal Wks
1103 Lina Jackson*
1105 Danl Robinson*
1107 Moses Dallas*
1109 Elijah Perry*
1111 Robert Powell,* gro
1113 Crosby Sheffield*

MADISON AL from Lafayette n bet East and Nebraska av

414 Henry Scott*
415 B T Freeman, wood
416 R Lockhart*
418 R Goodwin*
419 McH Williams*
420 Crenshaw Warehouse

MADSEN from Florida av east, 4 n of Buffalo av

MAGNOLIA AV, H P from 510 Grand Central av south to Hillsborough Bay

106 W P Pemberton

Coca-Cola
TRY IT
99 Imitations
This Bottle Patented

W. W. Thomas Hardware Co.
House and Kitchen Furnishings, Stoves and Fenders
913-915 Franklin St. Phone 4457

THOMPSON ELECTRIC CO.

Electrical Contractors, Fixtures and Supplies

102-104 W. LAFAYETTE STREET **PHONE 2706**

B. Marion Reed
Funeral Director and Embalmer
AMBULANCE
1007 Florida Ave.
Phone 4747

106½ J B Cannon
107 R L Gillett
108 J J Payne
108½ F P Fariss
109 J H Barbee
110 P P Lastinger
112 J A Lovelace
113 G N Baughman
114 Mrs E H Carter
115 Mariano Alvarez
116 F S Seibold
116½ Mrs Sadie McCord

Cleveland

203 C R Park
204 R L Workman
206 F M Antuono
208 Mrs Ada Leber
209 J M Ahrano & Co, uphols
210 Mrs V H Smith
211 Vacant
212 D A Hill
212½ J W Simmons
" F H Worrell
213 Mrs C Crown
214 W H Porteus
215 B S Robertson
216 A A Nagy, shoe mkr
217 E R Slack
217½ Warren Gates
219 W P Vance
219½ N McAlpine
220 E A Dunn, gro
221 Louis Carastro
221½ E O King
222 Hyde Park Drug Store

Platt

301 Fire Sta No 3
303 J C Storch
305 C W Schmitt
306 D M Partrick
307 C A Hovey
308 Mrs M F French, nurse
" Nellie French, nurse
309 E E Freeman
" N Ziegler, nurse

Azeele

403 D C Hill
405 Joseph DuChene

Horatio

501 J B Gibson jr
501½ J W Carty
503 M M Sharpe
503½ C E Pitcher
505 G W Atkinson
" T J Morris

DeLeon

605 Mrs Fannie Haya
607 W P Culbreath

Bay and Swann

MAIN, W T from N Boulevard west to limits, 1 n of Green

MAINE from Hillsborough river north to Jersey, 2 w of Massachusetts av

MALLORY from 22d e, 1 n of 20th av
2203 Squire Simes*
2204 James Rooks*
2210 Thos Kincade*
2214 Jennie Harrison
2217 Mrs H M Jones
2218 H M Stanton
2405 Vacant

MAPLE AV, P B from T N R R east, 10 s of Park

MAPLE AV Palma Ceiâ Park

MARCELLA AV from Nebraska av n, 1 s of Wilder av (S H)
802 J S Bradbury
806 J H Van Olinda

MARCONI, P B from 22d east to 30th, 2 s of Long

MARGUERITE from Lake n to Buffalo av, 1 e of Central av
4008 Mrs Bertha McGee
4010 G R Bennett
4015 M A Eckland

MARION from Whiting north to Henderson av, 2 e of Franklin
103 R E Housholder Co, flour
107 Stephen Bennett

Washington

203 McGhan-Farrell Co, plbrs
203½ Mrs Lula West
205 Tampa Auto Painting Co

Jackson

302 Mrs Caroline Mugge

Lafayette

403 Mrs A E Tucker
405 S T Gore
407 Lola S Headly
s w cor Beman Beckwith Co, autos

Madison

505 St Andrew's Episcopal Church
507 J L Reed, undertaker

Twiggs

n e cor 1st Christian Ch
603 C F Monette
605 J S Dodds
" Emory Hall, chiropractor
607 Dalton Adding Mach Agcy
" Consolidated Typewriter Co
" Gulf-Southern Co, auto sup
" Hillsboro Realty Co

Zack

701 DeSoto Hotel
" C H Bambush, cigars
" A J Simms & Co, realty
" DeSoto Dry Clng Co
705 N W Davis, loans

Polk

n e cor Consumers Ice Co
" Tampa Stock Farm
" Saffold Bros Produce Co
s e cor Tampa Dairy Co

Cass

903½ J M McNulty
904 Mrs Eliz Fambough
907 R V Patterson
909 J A Wood

Tyler

1003 Rev P G Heckel
1006 S R Housh

Harrison

1106 Major Gates*
1107 G H Bell*
1108 Jesse Glenn*
1109 Georgia Davis*
1110 Henry Edwards*

Fortune

1200-1202 E E Cone Motor Co
1201 Mary Peterson*
1205 Mary Bryant*
1207 Carrie McKay*
1207½ John Williams*
1209 Annie Wilburn*
1211 Ella Harris*
1214 R C Rodriguez
1216 Mrs Ruth Carpenter

Constant

1301 Allen Bynum*
1302 J A Prescott, sawflr
1305 L W Jones*
1307 Johanna Stephens*
1308 Maria Collins*
1309 Annie Todd*
1310 Rev A J Ferrell*
1312 J A Butler*
1313 J J Diaz*

Scott

1403 S F D Jenkins*
1404 J L Palmer
1405 Tampa Bag Co
1406 Frances Hamilton
1408 R L Thompson
1410 Wm Leavines
1412 W A Jones

Kay

1502 C L Eichelberger
" J E Rutan
" Wm Potter
" L M Scott
1504 Mrs S C Ley
1505 S W Frazier
1506 J R Dear
1507 W W Roberts
1508 Mrs Bena Knight
1509 E S Powell

UNION TRANSFER CO. | **Baggage, Storage, Packing** 3601 PHONES 4464 THOS. F. GRACE & SON
UNION STATION, TAMPA, FLA.

WALTER & SMITH MUSIC CO. 316 Cass Street Phone 3626
Brunswick Phonographs and Records, Bush & Lane Pianos, Sheet Music, Player Rolls, Etc.

Towne's Tampa Steam Laundry AND DRY CLEANING CO.
J. MACK TOWNE 1105-1123 5th Ave. Phone 4663

Fred Thomas National Detective Agency
Civil and Criminal Investigations. Correspondents Everywhere
OFFICES IN CAMPBELL BLDG., Tibbetts Corner — Franklin cor. Lafayette St.
Tels: Day 4140, Night 2224

1510 Joe Perez
1510½ Mrs M B Riley
1511 Lotta Detwiler
1512 L W Burkett
1512 F L Albury
1514 J H Rummery
1515 L A Hancock

Estelle

1604 S A Phillips
1605 C M Corbett
1607 J I Stanford
1611 A G Hardee
1613 T A Crespo

Henderson av

MARTHA from 26th north 2 blks, 1 e of Nebraska av
3407 Mrs Mary Walker
3408 A M Snow
3409 M M Snow
3410 R K Gwin
3414 J E Paris
3415 G C Hill
3418 R J Crescenzi
3505 W M Albury
3512 F L Terrill
3514 J S Yandell, gro

MARYLAND, H P from Caroline west, 1 n of Bay Shore blvd

MARYLAND AL from 1st to 2d avs, 1 e of Maryland av
1201 Clary Gary*
1203 George Hightower*
1205 Emma Brown*
1207 Gordon Sapp*

MARYLAND AV from A C L R R Junction Nebraska av n e to 7th av
— Crystal Ice & Cold Storage Co
— Standard Growers Exch, pkg house
— The Texas Co
— City Sanitary Dept
— City Stockade
1125 Am Ry Exp, garage
1201 Jeesse Belton*
1203 Geo Washington*
1205 Geo Williams*
1207 Wm Taylor*
1209 Edward Gary*
1211 John Metts*
1213 Western Norton*
1218 Alfonso Dorsey*
1220 Edward Heller*
1221 Thos Kelley,* cof shop
1222 Edward Brooks*
1224 W H Williams,* gro

2d av

1301 Frank Edwards*
1301½ Henry Price*
1302 Joseph Flora, gro
1303 Elizabeth Jones*
1303½ J W Jones*
1304 Henry Hughes*
1304½ James Young*
1305 Mary Willis*
1305½ Theo Scurry*
1307 Henry Williams*
1307½ James Larton*
1308 L A Parker*
1309 L Hernandez, restr
1310 Tampa Awning & Scroll Works
1312 Thos Murray*
1313 San Luis Cigar Co

3d av

1401 Mrs Kate Williams
1405 F W Flores*
1406 Clara Dennis*
1413 Moses Richards,* gro

4th av

1501 Vacant
1502 F E Edwards,* clo clnr
1504 C Bondi, soft dks
1506 Tampa Horse and Mule Exchange
1507 Vacant
1508 Vacant
1509 A Jefferson,* gro
1511 A Jefferson,* tinner
1511½ Mrs J Larue
1513 Vacant
1515 Holmes Binkley Co, contrs
1523 L H Kumler, blksmith

5th av

1601 F A Winn, gro
1603 Jesse Minton, meat
1604 Geo Schill
1606½ Grubstein & Ichill, auto sups
1608 John Sampson*
1610 Edward Woods*
1612 Margaret Carey*

6th av

1705 Teresa Monroe*
1705½ F Patterson*
1708 J N Pardias

MASSACHUSETTS AV from 328 W Park av north
2302 A S Moore

W Frances av

2412 Mrs S E Simpson

Amelia av

2502 E B Drumright

W Michigan av

2700 F M Lee
2802 J C Williams
2806 B E Pearce
2808 W H Clark

Pleasant av

2912 F S Whyland
3002 J D Ross
3006 Mrs M S Burdette
3108 W H Mansell
3130 Mrs K S Hamer
3132 H A Crane

MATANZAS AV, from Grand Central av north and south, 1 e of city limits

MATHEWS AV from 2820 Elmore east one block
607 Mary R Hurst
609 Alfred Giger

MAXWELL, W T from Laurel n, 1 w of Roosevelt

MAXWELL AV from Washington north to Madison, 5 e of Jefferson
215 Charles Walker*
217 Charles Griffin*
219 Agnes Jackson*
221 Victoria Freeman*
223 Thomas Johnson*
225 Benj Moore*

E Lafayette ends

408 Benj Anderson*
410 Emily Williams*

Twiggs

513 Fla Grower Pub Co
" Fla Grower
" The Grower Press
" H Bierce, artist
525 Tampa Whse Co
527 United Paper Co

MAY, from 1212 Nebraska av west to Bush
1245 Saml Stackhouse*
1249 James Brown*
1256 Claude Durham*
1257 John Jackson*

MELBOURNE from 15th e, 2 n of 24th av (changed to 26th av)

MELVILLE AV S, H P from 1908 Grand Central av south
104 Vacant
106 W C Patten jr
112 F W Rosevelt
114 A S Morales
116 W E Shockley
" W C Thompson

Cleveland

218 F J Fagan
" Rudolph Sutton
219 Benj Thompson

Platt and Azeele

401 R E Tounsley
402 M B Cox
" Central Nurse's Register
404 J T Adams
406 F R Harp
411 Mrs S E Hope

Horatio

508 Martin Vaughn*

DeLeon

601 Gussie Brigham*
610 Miner Mitchell*
615 Joseph Miller*

MEMORIAL HIGHWAY (continuation of Grand Central av) from Howard west to limits
101 W B Gray
106 L P Dickie
108 J J Hedrick

Moody av

202 B C Bonfoey
203 G P Wright
" J A Law
203½ A B Guthrie
205 E O Samuels

Tampa Sand & Shell Co.
Sand and Oyster Shell For All Purposes
Towing, Lightering, Dredging, Pile Driving and Dock Builders
PHONE 3410
FOOT OF W. HARRISON

MABRY REALTY CO.
6-7-8 Hampton Bldg.
Phone 3886
Modern Homes
Mortgage Loans
Insurance

THE OFFICE EQUIPMENT CO.
Outfitters "From Pins to Safes"
721-723 Florida Ave. — Phone 2205

WHITE ★ LAUNDRY Phone 2343
Corner Cass and Tampa Streets

B. Marion Reed
Funeral Director and Embalmer
AMBULANCE
1007 Florida Ave.
Phone 4747

206 Mrs C C Chambers
207 Mrs A H Parsons
208 L B Giles
210 C P Ufford

Armenia av begins

301 I I Addison
302 C C Woodward
305 E W Hensley
307 R E Householder

Tampania begins

403 J T Bowen
405 E L Schrier

Arrawana begins

501 Edwd Sundendorf
506 V T Covington
509 N W Hensley

Habana

708 P C Burnette
n e cor L O Osteen

Matanzas av

n w cor Deanes Quick Service

MIAMI AV from Hillsborough av n, 1 w of Nebraska av

MICHIGAN AV E from 2506 Tampa east beyond limits

101 Leon Wilkinson
102 J E McDermott jr
104 T C Peacock
108 G A Rushing
112 Frank Richard
114 F S Getsee

Florida av

206 John Garcia
207 J Cordova
208 Mrs L Underhill
213 M Olsen, shoemkr
215 G C Mehaffey, clnr
219 C S McAlister, confr

Morgan

301 R E Lee G Schs
302 C McAlister
306 S C Stevens
306½ Oscar Leverette
" Benj Caruthers
308 C A Dansby
309 H T Newcomb
314 W R Friend

Jefferson

401 Mrs M Thompson
402 Mrs W M Robles
406 Annie Henderson
408 Thos Hernandez
410 James Conner
412 Mrs R E Morse
414 Vacant
416 G V Sparlin
418 Mrs M L Trowell

Central av

508 Gustave Raeppie
510 Mrs Lula Perez
512 J W Poston
" Kenneth Brown

Elmore

602 F E Houser
604 Mrs A A Bradley
606 L W Flynt
609 C E Arnold

Taliaferro

701 Geo Washington Junior Sch
702 A Schiro
704 Henry Benya
706 Angel Perez
708 Rafael Machin

Mitchell

802 C R Gist
804 Whitney Curry

Nebraska av

910 Mrs Lillian Floyd
917 E F Martinez
919 Antonio Montoto
921 P Pitisci
923 J P Trotta

10th

1001 Antonio Colado
" Frank Eckart
1003 Jose Moran
1004 Frederick Wyly
1006 J T Higginbotham
1009 F H Richardson
1010 A E Meeks
1011 Henry Fuentes
1013 J E Stephens
1015 Mrs Amelia Soria
1016 D L Gross
1018 F L Roberts
1021 Faustino Gonzales

12th

1202 N Maseda
1204 Sadie Sanfeliz
1206 S B Burleson
1210 L Domeck
1214 S Martinez
1216 Leonardo Garbalosa
1218 A Allepuz
1221 A Noriega

13th

1302 Franciso Miro
1303 Delpin Llanesa
1304 P Garcia
1305 Pedro Lebredo
1306 Ysidro Casalins
1307 Jose Diaz
1312 A W Cuscaden

14th

— V M Ybor School

15th

1505 Latin-Am Lndry
1506 Jose Branas
1521 Manuel Blanco, gro
1522 Constancio Campo
1522½ Juan Blanco

16th

1601 El Avance Hotel

17th

1701 Jose Fernandez
1702 A Flores, coffee shop
1702½ E Lanciotto, fish
1703 Manuel Garcia
1706 Jose Favada
1706½ Antonio Conoto
1707 F Fernandez
1709 Jose Gonzalez
1710 A Favata
1711 Jose Escani
1713 A Batalla
1714 Evaristo Selgas
1715 Mrs C Alvarez
1715½ C Gonzalez
1716 John Cusumano
1717 A Castellano
1718 Ignacio Leto
1718½ Santo Capelo
1720 V La Barbera, gro

18th

1800 Mariano Paniello
1802 Jose Nieto
" J W Cameron
1803 A Sanchez
1804 F Rodriguez
1806 Rogelio Molina
1807 Antonio Salvo
1808 Angel Millares
1809 C Garcia
1810 Vacant
1811 Pietro Longo
1813 L Quesada
1815 Jose Scalione
1816 Pietro Re

19th

1903 V Barbiera
1903½ Manuel Rubio
1906 M Fernandez
1908 Jose Alonso
1910 Agapito Alonso
1912 Francisco Urso
1912½ A Cacciatore
1914 Gonzalo Pia
1916 A Peronne
s w cor St Benedict's School*

20th

2001 Rafael Lopez
2002 Juan Suarez
2003 Manuel Diaz
2005 J Marinas
2006 W B LaRosa
2007 F Gonzalez
2008 N J Stephens
2009 Benigno Suarez
2010 B Caruso
2011 E Suarez
2012 F Castillo
2013 G Suarez
2014 A Rodriguez
2015 Rosa Powers
2016 Vacant
2018 Italian Baptist Mission
2020 G P Calvo, cigar mfr
2022 D Vasallo, gro

21st

2101 G Gusmano, gro
2102 Angelo Guido, gro
2104 G Cacciatore, meat
2106 F Fernandez
2108 P Graciano
2109 S Cacciatore
2110 A Fernandez

22d

2202 Y Casolins, drugs
2204 S O Howse
2206 W T Akins
2209 A E Shepherd,* fish
2210 Wm Miller

OWEN-COTTER JEWELRY CO.
609 FRANKLIN STREET
TAMPA, PHONE 4324
DEALERS IN DIAMONDS, GOLD AND SILVER JEWELRY, WATCHES, CLOCKS, CUT GLASS AND ART BRASS GOODS, HAND PAINTED CHINA
FINE REPAIR WORK
FLORIDA

BICYCLE GARAGE
High-Class Bicycles and Supplies. First-Class Repair Service.
NED F. PLACE, Mgr. 210 Madison. Phone 4135

SPARKMAN & CO.
GENERAL INSURANCE
510 Stovall Bldg. Phone 2081

Electric Fixture Co.

Mfrs. All Styles Electric Heating and Lighting Appliances, Electric Irons and Sewing Machines. REPAIRING and REFINISHING.

208 West Lafayette St. **Phone 4516**

2213 G D Sells
2215 Green Walker*
2218 Celestino Lopez
2224 H E Peery
2230 Jesse Lyons

23d

2305 Mrs F T Stiggins
2315 Mrs Lena Beer

24th

2401 B Vallejo
2402 John Lindberg
2409 J A Robinson*
2411 Mary Owens*
2413 P Cabal
2415 Fermin Menendez

25th

2507 A H Owens*
2508 G W Smith
2512 L J Wiggins
2514 Nathan Geller, gro

26th

2601 Sarah Reed*
2604 George Lumley*
2606 M A Montejo
2608 Peter Montejo
2612 J T Wallingford
2614 Angelo Leto
2616 Ignacio Diesidue

27th

2701 F Albury
2702 T B Harn
2703 Ozias Gillette
2705 S Grecco
2706 G W C Little
2708 S A Blount
2710 Mrs Charity Bates
2712 E A Stokes
2715 S Ferlita
2721 C T Davies

28th

2817 C M Taylor

29th

MICHIGAN AV W from 2506 Tampa west to river

101 C T Friend
102 E W Parker
103 Mrs Sarah Huchins
105 A F Turner
106 Mrs L Worth
107 Vacant
108 W P Scofield
109 J H Pearce
110 G W Kohn
111 E C Howell, gro
112 Butler Jackson
112½ Jose Liuzzo, shoemkr
113 Pearce's Red Cross Pharmacy
114 Chas Ambrose, gro

Highland av

201 Mrs S M Clarke
202 C R Pippin
206 J M Whitley
208 John Mayworth
209 J N Marsh
210 Rev H E Presly
211 J F Willson jr

Ola

301 Mrs L Hendricks
303 John Courzis
304 J Arco
305 Mrs E C Whitlock
306 T R Newkirk
307 Raymond Legg
309 R W Hudson
311 R H Heath
312 M Fuentes
313 W O Butler

Nevada av begins

317 Mrs C Pimbley

Massachusetts av

401 H C Macfarlane

Langside pl begins

402 J F Glen
503 E L Robinson

Main

601 R A Kellin
603 O T Meeks
605 H L Vale
609 A E Brooks
701 Mrs M A Wegmann

Myrtle

nr river A G De Armond

MICHIGAN AV, W T from the river w to city limits, 13 n of Main

MIDWAY from Woodlawn Cemetery w, 4 s of Buffalo av

MILTON from 14th east, 1 s of Lake

1303 Lee Minutoli
1304 P Costantino
1307 F L Schaker

MIMS AL from Nassau to Nebraska av, 1 n of Newcombe av

MIRON (S H) from Nebraska av to Central av, 1 s of Sligh av

MISSISSIPPI AV, H P from junction Howard and Dekle avs, west

MITCHELL from 801 Henderson av north to city limits

1704 Augustine Gil
1705 Louis Cole
1706 J A Walker
1707 Frank Rivero
1708 Mrs Octavia Cabrera
1709 A J Telese
1710 Mrs Giolo Smith
1711 Dominico Alfonso

7th av

1801 Oscar Cuervo
1802 Leo Garcia
1803 Robb Carabello
1803½ C M Monrose
1804 Francisco Suarez
1804½ B Guzman
1805 C F Bean
1806 Victor Licata
1807 Felipe Carbonell
1808 P Pomiano
1810 Bacilio del Villar

Oak av

1902 Mrs J Caraballo
1903 Mrs America Alvarez
1904 J Montecatino
1905 J Pacheco
1906 G N Sykes
1907 Jose Gutierrez

Palm av

2003 D Granado
2004 C Gonzalez
2005 Eladio Mesa
2006 Harry Sultan
2007 Manuel Gonzalez
2008 John Hillebrand
2009 S E Cook
2010 Pietro Spoto

Ross av

2102 Salvador Spoto
2104 Felix Ceijas
2105 C Fernandez
2106 Mrs Juana Cueto
2107 Jose Fueyo
2108 Antonio Cappela
2109 N J Lluis
2110 J F Albritton
2111 Mrs M E Schofield
2112 Antonio Vaccaro
2113 C Fueyo
2114 I Antinori
2116 W B Newkirk

Frances av

2202 D P Galvin
2204 L V Spencer
2206 A B Lastinger
2208 H E Schoeflin

Amelia av

2302 E S Seibold
2304 W M Harkness
2305 Bernarbel Diaz
2306 T M Bragg
2308 Louis Alvarez

Michigan av

2702 S W Graham
2708 J E Gridley
2710 Vacant

Forest av

2807 C J Geiger
2809 H V Roberts
2810 A W Taylor

Bryan av

2906 A T Smith

Floribraska av

3105 Walter Swindal
3107 R V Marsicano

MITCHELL AV from Bay Shore blvd west, 1 s of Asbury av

MOHAWK AV from Nebraska av west, 1 n of Hillsborough av

103 L J Urwiller
112 J E Anderson
115 K C Urwiller
201 C F Kistner

MOODY AV S, H P from 2400 Grand Central av south

102 R S Harris
104 C K Ufford
105 Roy Parodi
106 W J Eve
107 M H Greeson
109 W B Fudger
110 J E Loveless
" B F Sawyer
" Fletcher Hyler

Cleveland av

201 A D Lynn

Platt

CAL MOTOR CAR CO.
1806 FRANKLIN ST.
PHONE 2310
AUTOMOBILES
MOTOR TRUCKS
REPAIRING

CHALKER & WADE
Distributors of CHEVROLET, CHANDLER and CLEVELAND SIX AUTOMOBILES
1104 Florida Ave.
Phone 3063

Clayton, Eaton, Horton & Saussy
ROY R. HARRIS, Resident Mgr.
Certified Public Accountants of Georgia. Federal Tax Specialists
Phone 4821 Cor. Tampa and Twiggs Sts.
OFFICES: Atlanta, Ga., Hurt Bldg.; Savannah, Ga., National Bldg.; Orangeburg, S. C., Tampa, Fla., Strand Theatre Bldg.; Augusta, Ga., Masonic Temple.

Beckwith & Warren Co.
REAL ESTATE AND LOANS
LOANS A SPECIALTY
City Realty, Timber Lands and Orange Groves
FIRST NATIONAL BANK BUILDING

B. Marion Reed
Funeral Director and Embalmer
AMBULANCE
1007 Florida Ave.
Phone 4747

303 Joseph Vanmeter
305 J T Luckey*

Azeele

433 James Anderson*

MORGAN from 601 Whiting north

100 Cumberland and Liberty Mills Co
105 H Norien

Washington

200 J A McGucken
203 J W Russ, mfrs agt
205 Lucien Hermandez
207 M R Torrens
209 H A Wagner

Jackson

303 Mrs F E Thomas
308 J R Taylor

Lafayette

401 Johanna M Rebel
403 Peter Mehr
404 Mrs Bessie W Porter
405 Albert Jameson

Madison

501 Y W C A
504 Rev J D Austin
508 E M Smith

Twiggs

n e cor Convent of the Holy Name
606 R D Knight, photo

Zack

701 Vacant
707 Julia Green*

Polk

800 Morris & Co, whol meats
806 Smith, Richardson & Conroy, whol meats
808 Kingan & Co, Ltd, packers
810 Fred Whitcomb Whol Delicatessen Co

s w cor Cudahy Pkg Co

Cass

904 Mrs S F Toland
905 G Forrester*
906 J F Smith

Tyler

1001 M J Anderson,* phys
1003 Lou Chatt*
1005 Ada Bruce*
1006 Jerry Natlaw*
1008 Effie Shifton*
1010 Hattie Shingles*

Harrison

1122 Peter Johnson*

Fortune

1202 Victoria Francis*
1202½ Wm Cooper*
1204 Wallace Owens*
1206 Hattie Mitchell*
1210 Louise Jones*
1212 Isaac Williams*
1214 Mamie Lewis*
1216 Rebecca Malone*
1218 Fred Marshall*
— St Louis Cemetery

Constant

1302 W H Gordon*
1303 Harry Wingo*
1304 C F Jones*
1305 John Roberts*
1306 Effie Badger*
1307 Jennie Bailey*
1308 Emerson Mitchell*
1309 Maggie Lewis*
1311 C Lightner*
1312 Isabella Gibson*
1313 Bessie Brown*
1314 Anna Hacker*
1315 Luther Alexander*
1316 Dennis Flowers*

Scott

1402 Vacant
1403 Christina Meacham*
1405 Amos Marshall*
1407 Leila Stroman*
1409 Martha Singleton*
1410 J G Warner
1411 G P Andreu
1412 L T Stith
1413 J L Roberts
1414 H A Davis
1415 Vacant
1417 Mrs F Brecht

Kay

1501 Alex Chambers
1502 F J Perkall
1503 C G Olsen
1504 F A Armstrong
1505 W J North
1506 Mrs L Amiero
1507 W H Scheidler
1508 W S Wills
1509 Enriqua Torrens
1510 H B Howard, tinner
1511 R L Walker
" J S Gremer
1512 H B Howard
1513 S F Curtis
1514 A D Rosseter
1515 Mrs N E Wilson
1516 T L Pelham

Estelle

1601 T E Turner, gro
1602 J H Smith
1603 I A Jones
1604 J A Fillmon
1605 G A Ayala
1606 Alfred Armengol
1607 Y E Gold
1608 O J Young
1609 H E Miller
1610 G C Barry
1611 L C Beal
1612 Benj Friedman
1614 Mrs Annie Mano
1616 Mrs F T Williams

Henderson

1703 B M Tison

7th and Oak avs

1900 I O Price
1902 A E Berry
1907 R P Kendall
1908 Mrs I J Kennedy
1910 F C Mikell

Palm av

2007 Mary Henry
2008 Leopoldo Bustillo
2011 W D F Snipes

Ross av

2101 D Midulla
2103 J W Winston
2106 W F Burts
2107 Enrique Pendas
2108 E H Maurer, phys

Park av

2202 R B Campbell
2205 C A Phelps
2206 R B Beaty
2207 F Y Robson
2208 Rev W R Golden
2210 Mrs S M Crutcher
2212 Walter Nance

Frances av

2301 A W Perkins
2302 C I Jetton
2304 G E Neel
2305 Manuel Moran
2306 Mrs Mary Day
2308 W T Irick
2310 B E Criss
2311 Vacant
2312 C H Jones

Amelia av

2402 H S Delcher
2406 J P Simpkins
2408 R R Smith
" W L Goff
2410 L B Orr
2412 J M Hinson
" J T Morgan

Michigan av

2702 Jose Sanchez
2704 W H Mobley
2705 Philip Kirstein
2706 Mrs Georgia Bailey
2707 Mrs Anna Crumpton
2708 A S Grimm
2709 J L Whaley
2710 L W Evans
2711 T M Livingston
2712 Mrs Mattie Connor
2713 Mrs M A Emery
2714 Rosa C Fishburne
2715 T C Warren, clo clnr
2716 A E Flynn
2717 Emilio Fernandez
2718 J H Patterson
2720 Mrs A A Duncan
2721 V Ficcio
2722 Mrs P Banta

Palmetto av

2801 George Dabney
2802 E M Sparkman
2803 L D Burt
2804 J D Stoltz
2806 R W Beagles
2807 C L Patch
2808 J J Napier
2809 Mrs B M Stafford

FUNERAL DIRECTORS and EMBALMERS
F. T. BLOUNT COMPANY
OPEN DAY and NIGHT 409 Tyler
Phone 3985
Best Private Automobile Ambulance Service in the South. All calls answered promptly, with competent white attendants to give First Aid. Ambulance equipped with hot and cold water; steam heated. Speed 2 to 72 Miles per hour. For emergency and efficiency—Call Us. Out-of-Town Calls a Specialty.

High Class Shoe Repairing by Experts
BOSTON SHOE FIXRY
JOHN H. LINDSAY, Prop.
202 Zack
Phone 4726

Consolidated Typewriter Co.
ROYAL AND CORONA TYPEWRITERS, EDIPHONES AND ROTARY NEOSTYLES
607 Marion St. cor. Zack
Phone 2417

SAVE NOW FOR THAT FUTURE INVESTMENT
4 Per Cent Interest Paid in Our Savings Department, Compounded Quarterly
BANK WITH US
EXCHANGE NATIONAL BANK OF TAMPA, FLORIDA
Resources over $5,000,000.00

The H. & W.B. DREW CO
Phone 3290 STOVALL BUILDING
ENGRAVING PRINTING LITHOGRAPHING FILES, OFFICE FURNITURE

2810 J C Dick
2811 F Suarez
2812 T E Turner
2813 Chas Wright
2814 W B Paul
2815 A L Loewy
2816 Mrs R Altman
2817 G S Mills
2818 H C Terry
2820 B F McDuffie
2821 Mrs Theresa Frese
2822 B H Johns
2823 R W Magruder
2824 J D Craver
2826 W E Gregory
2828 E P Wehle
2830 Mrs Nellie Hunter
2832 J W McClendon

Floribraska av

3001 Bert McCarty
3003 H M Helmick
3004 C T Warren
3005 F M Lynch
3006 G B Gillespie
3008 J A Ross
3009 F L McCulloch
3010 Mrs P H Semmes
3011 C Fernandez
3012 C A Hellems
3013 J F Mong
3014 Mrs Laura Hull

MORGAN S from 601 Whiting south to Hillsborough Bay

S A L Ry

n e cor Booker-Cannon Co bldg materials

Bell

202 J E Goff, gro
204 C W Kennon, paint mfr

Cumberland

Hampton

s w cor G A Miller stables
505 Mrs Ada Lee
507 Purity Springs Water Co
n w cor Miller-Lenfestey Gro Co
" Miller-Jackson Supply Co

Water

MORRISON AV, H P from 901 S Edison av west to city limits

Delaware av

Newport av

Willow av

1301 H J Watrous
1307 J M Watrous
" W R Turner
1312 L I Insley
1313 W W Hooper

Orleans and Oregon

1505 M S Barker
1507 W F Harvey

Dakota av

1608 F M Dalton

Rome av

1705 Mrs Elizabeth Way
1707 M S Johnson
1709 O E Shaw
1710 J H Letton
1711 J H Burns
1712 D M Smith
1714 R H Hopkins

Packwood av

1808 T V Jolly
1810 Vacant

Fremont av

1902 A S Corley
1904 L J Mountz
1906 J H C Kruse
1912 F A Jolly
2004 G J Coleman

Howard av

n s Dudley Williams
n s John Wilson*

MUGGE AL first al e of Pierce from Harrison n to Cass

MUNRO, W T, from Grace north to Laurel, 1 w of W 10th av

MYRA AV changed to 30th av

MYRTLE from Frances av north, 3 e of Hillsborough river

NANCE AV, H P from Hills av south to Bay Shore blvd, 1 w of Giddens av

1403 C J Conrath
1406 Saml Rogers
1409 J F Alexander
1411 P H Wall
1412 R E Ballard
" Martin Fry
1415 H A McPherson
1510 W M Kennedy
" J F Shivers

NARRAGANSETT AV, S H from Hillsborough av north, 2 w of Florida av

NASSAU from Harrison north to Kay, 3 e of Central av

901 Joseph Farmer*
903 Joseph Randolph*
905 Frank Davis*
910 C A Lawton*
912 Dennis Jones*

Mimms al

913 John Hall*
914 Emma Carney*
915 Samuel Glassford*
916 Mack Brooks*
917 John Finn*
919 Rebecca Tucker*

Harrison

1004 Lucius Lee*
1005 Love Pickett*
1006 Annie Slyke*
1007 Julia Williams*
1008 James Middleton*
1009 George Proto*
1010 Mamie Brown*

Long Emery

1110 Elmer Thomas*
1112 Henry Taylor*
1113 Ernest Slyke*
1114 Edward Robinson*
1115 Ada Hall*
1116 Amanda Turner*

Constant

1201 Ella Williams*
1203 Irene Richardson*
1204 Henry Robinson*
1205 Valine Williams*
1206 David Walker*
1207 Thomas Green*
1208 Ada Thomas*
1209 Beverly Jordan*
1210 James Johnson*
1211 Charles Duncan*
1212 Thornton Walker*
1213 Mary Bell*
1214 Nelson Davis*
1216 Lawrence Daniels*

India

NASSAU, W T from N Boulevard west to Armenia, 3 s of Laurel

NAVIN AV, S H from Gray av south, 1 w of Central av

NEBRASKA AV from Whiting north to limits, 7 e of Florida av boundary bet Tampa and Ybor City

Washington

204 McGucken & McGucken, contrs
" Greeson & Joughin, plmbrs
205 W R Berryhill
206 Lilla Sparks*
207 Willie Walker*
209 Earl Allen*
211 Samuel Davis*
213 Leonard Mays*
215 Isaac Hasty*
217 David Love

Jackson and Lafayette

403 W H Byrd
409 Tony Whitehead*
411 James Brazile*
413 Nathaniel Jefferson*

Twiggs

— Union Sta
" Am Ry Exp Co
" Van Noy-Interstate Co, news dlrs
" East & West Coast R R
" Union Transfer Co
" Tampa N R R
" Tampa & Gulf Coast R R
610 A C Rogers, restr
614 H A McMorris, confr

Zack. Polk and Cass

910 W C Thomas, trucks
912 C P Lowrie,* restr
912½C P Lowrie*
914 Lula Dryer*
916 Thos Sharp*
918 T R Sharpe

Tyler

1002 A M E Zion Church*
1006 W H Davenport*

E. J. DANIEL CO. - SHEET METAL WORKS
SUCCESSORS TO F. R. BERRY CO.
1008-1010 Florida Ave. Phone 4465
ROOFING TANKS REPAIRS
AUTO BODIES FENDERS AND RADIATORS

COOK TRANSFER AND STORAGE
1307 SIXTH AVENUE
Phones 2142-3586 Night Phones 2439-73-119

Citizens-American Bank & Trust Co.

MEMBERS OF THE FEDERAL RESERVE SYSTEM

"The Big Bank at the Big Building," where old customers are treated as "Home Folks," and new ones cordially welcomed

1813 Vacant
1815 Vacant
8th av begins
Oak av ends
1901 Laureano Perez
1903 Manuel Suarez
1904 Vacant
1904½ Margt Austina
1905 Baroni & Short, garage
1905½ A P Lendion
1907 Rogelio Rigau, mus tchr
1908 F Andrieu
1908½ S Toledo
1909 B Pascual & Co, tires
1910 Ortibo Mesa
1910½ Baltasar Pacheco
1911 Nebraska Grocery Co
1912 Central Service Sta
1912½ Jose Quintana
s e cor Centro Asturiano Club
Palm av ends
9th av begins
2001 El Boulevard Restr
2001½ Ramon Riesgo
2003 Gasper Garcia, barber
2006 J A Tortosa
2008 Serafin Montiel
2009 J M Gomez
2010 H Fernandez
2011 Miguel Perez
2013 Felipe Chavez
Ross ends
11th av begins
n e cor Tampa Labor Temple
" Tampa Labor Temple Assn
2102 Carmen Mendivia, gro
2106 J S Franco
2107 Adelaide Arango
2108 M Fuembuena
2109 A Flores
2114 H A Hazeltine
2116 Mrs A C Escalante
2120 Manuel Garcia
12th av begins
Frances av ends
2201 J R Avellanal
2202 J Franquiz
2205 Manuel Fernandez
2207 L Torres
2208 J F Stubbs
2209 B F Marcos
2209½ Jose Diaz
2211 F E Hartman
2213 Maria Alvarez
2214 C Vega
Amelia av ends
14th av begins
2301 Norman Smith
2305 Geo Weeks
2306 L Heimburger
2307 Mrs M E Giddens
2308 S R Housh
2309 Max Argintar
2310 C H Davis
2315 Mrs M E Sparkman
2316 S M Sparkman
Michigan av
s e cor Halsey Temple C M E Ch*
1505 Susie Davis*
1506 Lizzie Puckett*
1507 James Stephens*
1508 W M Shivers
4th av begins
1510 Domingo Leon
" Thos Leon & Co, cigar mfrs
1512 Rosa Dixon*
1514 McT Ambrose*
1517 Jos Stevenson*
1518 Cornelius Verance*
1519 Sallie Cobert*
1521 Henry Foster*
1523 A Johnson*
1524 Flossie Sheehy*
1525 Lula Harris*
1527 Macon Dudley*
Estelle ends
5th av begins
1601 S Toledo, gorcer
1601½ Annie Thomas*
1602 Julia Fatio*
1603 A Sanfeliz, soft drks
1604 A B Tillis*
1605 Calvin Hagood*
1607 D Diaz
1608 W J Abramovitz
1610 L Menendez
1612 Victor Pou
1614 M Gonzalez
1615 Alexander & Kay,* barbers
1617 V Montgomery,* gro
1617½ Lula B Upton*
1619 Vacant
1625 B Basset*
Henderson av ends
6th av begins
1701 Villar Drug Co
1701½ F Vidal-Cruz, phys
" R E Glass, phys
1702 G di Bona, gro
1703 Palfleaf Cafe
1704 Jose Garcia
1705 F Vallina
1706 J O Rivero, cigar mfr
1708 John Chambers,* clo clnr
1710 P G Savarino, shoe mkr
1712 Mrs Ynes Padron
" A R Beiro
1712½ O Mesa, cigar mfr
1714 Bedia & Gutierez, bakers
1714½ Eliza Cholerton
1716 G Salvagio, barber
1718 Tampa Heights Drug Store
1720 H R Lightfoot, gro
7th av
1802 N S Hernandez
1804 R Rodriguez
1805 Maria Perez
1806 Louis Toralbez
1807 Roger Lopez
1808 J W McRae
1809 A Cordova
1810 Roberts Bros, gros
1811 J R Menendez

B. Marion Reed
Funeral Director and Embalmer
AMBULANCE
1007 Florida Ave.
Phone 4747

1008 Abraham Randolph*
1012 Sarah Bryant*
Long Emery ends
1101 H F Pollard, gro
1101½ Henry Bachelor*
Ruby begins
1102 Wm Brown*
1103 Peter Johnson*
1103½ Alonzo Holmes*
1104 Alberta McCluster*
1105 Lee Davis*
1106 E A Minns,* gro
1107 Ernest Lewis*
1109 Clem Martin*
1110 Samantha Wiley*
1110½ Louise Christian*
1111 Andy Wilson*
1112 John Blue*
1113 C V Lovett*
1115 Carrie Burks*
1117 E Boatright*
1119 Anderson Verritt*
Constant ends
1202 John Young*
1206 Julia Bennett*
1208 Easter Anthony*
1210 Henry Murphy*
1212 Brown Carter*
1214 Samuel White*
1216 Louis Singleton*
1220 W G Johnson,* confr
1222 Anna D Maxwell*
1224 Davis Pinkney*
1226 Bessie Barfield*
1228 Mt Moriah Ch*
India
1305 D Johnson*
1307 Irene Nicols*
1308 Chas Brown*
1309 Eugene Brown*
1310 Jack Pincheon*
1311 Adrien Johnson*
1312 B Haywood*
1314 Mamie Robinson*
Scott
1401 Sophia Tharpe*
1403 T C Lane*
1405 Mary Thurston*
1407 John Armster*
1409 Henrietta Walker*
1411 Hattie McCloud*
1413 Angelina Allen*
1413½ James Barnes*
Kay ends
2d av begins
1501 Bertha Hopkins*
3d av begins

PHONES 3025 3568

All American, Moderate Priced
John M. Nelson & Chambers Bros, Props
207-209 TWIGGS STREET
Opposite Strand Theatre

EAGLE CAFETERIA
Where the Home Folks Eat

C. G. CANTRELL ACCOUNTANT
Specializing in Income Tax Return Service
512½ Tampa St.
Phone 3237

310 Madison | V. FICCIO, MERCHANT TAILOR | Phone 3983
LADIES' AND GENTS' TAILORING
Cleaning and Pressing — We Call for and Deliver Work

W. R. FULLER Dealer in BUILDING MATERIAL
408 Zack St. Phone 2207 IN CAR LOAD LOTS

Garcia's Restaurant
ASK ANYONE IN TOWN
M. F. LOPEZ, Propr.
1324 FRANKLIN
PHONE 3021

2701 Hixon's Magnolia Pharmacy
" P O Sub Sta No 6
2702 Wyatt Bass, gro
2703 Piggly Wiggly No 3
2704 T S Risher
2705 O S Haun, baker
2706 Newsom Garage
2707 Martin Hagen, shoe mkr
2709 J G Gordon, barber
" John Seiver, clo clnr
2710 Wyatt Bass
2713 Jas Proudlove, gro
2715 Vacant
2715½ Frank Fernandez

Forest av ends
17th av begins

2801 N B McLeran
2802 Jose Garcia
2804 P D McLeran
2805 Max Losner
2806 Oscar Steinberg
2808 Elizabeth Byrd
2810 R W Beers

Bryan av

2812 H M Faver
2813 A P Shaw
" J S Johnson
" J N McLeran
" Mrs M C Houser
2816 J B Moody
2818 W D Wade

19th av

2820 Mrs S F Collins
2822 Mrs A P Paul

Robles av begins
20th av begins

2901 Vacant
2902 J A Strickland

Rose

2906 A B Hale
2907 W O Lumpkin
2911 Nick Castellana

Floribraska av

2913 Al Pullara
2915 Louis Ortega

22d av

3001 Mrs A C Reynolds
" D L Lamb
3002 W H Massey
3003 R H Harris
3004 J D Lind
3006 S A Grimaldi
3008 A E Burts

Hugh
23d av begins

3101 O G Sexton
3102 F H Allen

24th av begins

3203 J J Lunsford

Taft ends
25th av begins

3300 First U B Church
3301 J H Curry
3302 R A Smith
3304 Mrs Emma Davis
3305 S Gonzalez
3306 L C Middlebrooks
3308 C B Hart
3310 E M Causey

26th av

3402 J H Fessenden
3403 A Mulholland
3405 F W Oehlschlegel
3408 [illegible]
3409 Jose Gonzalez
3411 Jacob Highsmith

Presley ends

3502 E B Goodale
3504 Z E Martin
3505 Jose Fernandez
3508 Z A Middlebrooks
3511 E D Young

James

3518 J A Barnes
3523 Manuel Garcia
3702 R E L Chancey
3710 Mrs I K Chancey

Nordica

3712 W G Allen
3713 G W Parker

27th av begins

3801 H T Linebaugh
3805 W P Flynn

Ray

3901 T M Trieber
3902 Nebraska Av M E Church
3905 D A Dansby
3920 B G Adams
3921 Buffalo Av Drug Store
3921½ Mrs L Pacetti
4001 E A Robb, garage
4002 A C Waychoff, gro
4007 L B Martin, gro
4008 H A Kelly

NEBRASKA AV S from 913 Whiting south to Hillsborough Bay

s e cor Sloan Fruit Co
103 Catherine Culber*
112 Fla Machy & Auto Sup Co
115 L E Lee
116 J W Levar
117 R Y Moye, gro
119 John Whittaker*
123 Ella Davis*

Bell ends
Findley begins

202 David Lawson,* soft drks
204 Lettie Brown*
206 Lilla Sparks*
208 Nancy Rogers*
209 Mrs F Cordini, gro
210 A Simmons*
212 James Robinson*
214 J Barefield*

Walton

301 Joseph Young,* soft drks
" Wm Williams*
303 Lula Morton*
304 Andrew Woodward*
305 Augusta Simmons*
306 James Barnes*
308 John Coleman*
310 Simon Green*

Cumberland

402 L V Jones
405 Willis Gold
407 O E Watson
408 Mrs Mary Remnet
410 G W Woods
412 Samuel Evans

Eunice av

502 James Crighton
504 A W Dukes
505 Vacant
506 Mitchell Fulwood
507 Richard Smith
508 Wm Poulnot
510 J R Wood
511 Chas Drinnenberg

Carew av

513 Wm Smith
514 Herschel Evans
516 Jack Gilikin
517 Wm Lewis
519 H W Borden
520 W J Peters
521 R L Ashton
522 Annie Whitehead
524 Vacant

Ella Mae av

602 A L Soderquist & Co, sail mkrs
604 Vacant
606 D J Dailey
609 Vacant

NEVADA AV from 313 W Michigan av n

2610 Vacant

NEWCOMB AV from 923 Central av east to Nebraska av

1005½ Willard Blye*
1007 Haywood Teel*
1007½ Lucy Jackson*
1008 Mattie Robinson*
1009 Polly Sanborn*
1009½ Eva Johnson*
1010 Edward Smith*
1011 John Neal*
1011½ Lucille Jackson*
1012 Charles Blenn*
1013 David Singleton*
1014 E M Purdy, gro
1014½ Jennie Howard*
1015 James Bell*
1016 N M Devereaux*
1019 Henrietta Schofield*
1020 George Rochelle*
1022 Bessie Taylor*
1024 Van Cade*
1026 Budd Haile*
1028 James Perry*
1030 P A Adams*
1030½ McHenry Walker*
1032 Wash McQueen*
1034 Peter Bailey*
1036 Martha Redman*
1038 Richard Mitchell*
1040 Martin Brown*
1042 T J Hamilton*

Nassau

1201 Wm White*
1202 James Davis*
1203 Henry Butler*
1204 George Roberts*
1206 Frank James*
1208 D Robinson*
1210 Della Borns*
1212 Thomas Wise*
1214 C Fambrough*
1216 Wm James*
1218 G W Dennis,* gro
1220 R W Dupree*
1226 Wm Griffin*
1232 Mabel Matthews,* restr
1234 P Scarborough*

HIXON'S MAGNOLIA PHARMACY
ONLY THE BEST
2701 Nebraska Av. Corner Michigan Av.
NORRIS EXQUISITE CANDIES
PERFUMES TOILET ARTICLES
FOR QUICK SERVICE PHONE 3337

PERRY PAINT & GLASS COMPANY
Paints, Oils, Varnishes, Plate Glass, Mirror Mfrs.
315 Brush cor. Lafayette JOBBERS Phone 2463

Fiene Electric Co. Jas. D. Fiene Mgr.
Electric Engineering, Contracting and Supplies
807 TAMPA ST.
Phone 2079 Night Phone 71-745 P. O. Box 744

B. Marion Reed
Funeral Director and Embalmer
AMBULANCE
1007 Florida Ave.
Phone 4747

1236 Henry Emmerson*
1238 Joseph Keene

NEWCOMB AL from 1234 Newcomb av north ½ block

NEW ORLEANS AV from 5002 Nebraska av e and w

NEWPORT AV N, H P from 1204 Grand Central av north
103 S M Robbins
107 J C Weaver
108 W A Weaver

NEWPORT AV S, H P from 1202 Grand Central av south to Bay
106 J B Sultenfuss
107 C F Kaden
" Max Moritz
109 A J Pexa
110 W A Whalen
111 W M Hamilton
112 G H Bell
113 J I Carruthers
114 F E Trump
115 J C White
116 J G Nichol
118 L E Fort

Cleveland
210 C O Mills
215 Mrs L A Gentry

Azeele and Platt

Horatio and DeLeon
600 Lamar Rankin
601 Jos Fleischman
602 C D Dennis
603 C P Dole
605 H H Abrams
605½ S F Hein
607 Mrs J D Crews
" H L Barker
608 J F Fisher
608½ J E Baker
609 D C Truett
610 W T Martin
611 A E Cohen
615 W O Stubbs

Swann
701 H C Giddens jr
703 J C Vinson
704 K I McKay
705 D J Gill
712 J N Bryan
715 H A Rolfe
716 Henry Leiman
716 R A Wilson
717 J A B Anderson

Inman av
800 C A McKay
801 S F Wooten
802 W E High
804 M H Cohen
805 F D Jackson
806 J B Farrior
807 R W Miller
810 T L Karn
814 A G Webb
821 L L Spafford
829 J A M Grable jr
833 J W Chandler
839 J E McElmurray
845 O H Lowther
850 L L Buchanan

Morrison av
901 G T Henderson
910 R W Trice

NEW YORK AV from 20th east, 3 n of Michigan av

NILE, H P from Boulevard west to limits, 3 n of Grand Central av

NINETEENTH from 1st av north to limits, 1 e of 18th

2d av
s w cor Francisco Arango & Co, cigar mfrs

3d and 4th avs
1503 A Barcelo
1507 P Valdes
1509 M Moleon
1511 Jos English*
1513 A Gonzalez
1515 P Casellas

5th av
1603 C Pendino
1604 John Lola
1606 Moses Cohen
1607 Alfonso Chirso
1608 Alfredo Belinsque
1609 Mrs Maria Lopez
1610 Felipe Camarata
1610½ Vicente Lanza
1611 A Parmedo
1613 Mrs Marie Rowan
1614 D Martino
1615 Ignacio Ferraro
" Thomas Larocco

6th av
1702 Richard Brown*
1704 John Zambito
1706 A Castellano, gro
1708 G Sansanela
1710 M L Thomson

7th av
1803 Vacant
1804 A O Puleo
1806 Mrs R Valladarez
1807 Vacant
1808 Joseph Longo, shoe mkr
1809 J A Falsone

8th av
1905 S Martino
1907 Pablo Cano
1908 Nicolo Lodato
1911 Crispulo Valles

9th av
2005 J M Mazola
2007 Oscar Castillo
2008 Jose Lovera Co, cigar mfrs
2009 Juan Barroso

10th av
2105 Mrs G Cacciatore
2107 Conrado Garcia

11th av
2203½ M Suarez
2204 G Ciccarello
2204½ C Vilardebo
" Paul Hernandez
2205 Juan Perez
2205½ Manuel Perez
2211 Vacant

12th av
2304½ Mrs Alma Sanchez
2305 Vacant
2307 Vacant
2308 V Nieto & Bros, cigar mfrs
2309 C Munios
2311 E Diego
2313 A Corralez

13th av
2401 Alberto Gonzalez
2403 E L Rogers
2405 Dolores Alayon
2410 Vacant
2412 Manuel Castillo
2416 Superba Cigar Co,

14th av
2509 Antonio Perez

15th av
2601 Cayetano Cuervo
2602 Manuel Suarez
2603 Pedro Blanco
2604 Francisco Vaccaro
2605 Jacobo Diaz
2606 Carlos Gonzalez
2607 B Gonzalez
2608 Mrs Rosalio Busciglio
2609 Mrs Estela Garcia
2610 Mrs Juana Rubio
2611 Pablo Rego
2612 Francisco Arencivia
" Mateo Gonzalez
2616 Salvatore Lazzaro

Michigan av
2701 Mrs J Cadrecha
2703 F Martinez
2705 Mrs M Fernandez
2707 Mrs E Silva
2709 Juan Lopez
2711 Francisco Garcia

17th av
2805 Vacant
2815 A Cubillis

18th av
2910 M H Valdez
2912 Jose Gonzalez
3302 J N King
3570 C B Phillips
cor 25th av Mrs Kizzie Phillips
cor 26th av Francisco Regis

NINETEENTH AV from 2816 Nebraska av east
906 Maggie Mitchell
908 A Fernandez
910 Mrs M S Adams
912 G Valdespino

Florida Auto and Supply Co.
Corner Tampa and Jackson Sts. Phone 3008
South Florida Distributors
Cole Aero Eight and New Velie Six
Service Station
Service With a Smile

Electric Service Co.
901-903 Florida Av.
Corner Cass St.
Phone 4364
We Recharge and Repair Any Make of Battery; Also Service on Any Lighting, Starting and Ignition System.

Franklin and Zack Sts.
Maas Brothers
GREATER TAMPA'S GREATEST STORE.
Phone 2645
THE SHOPPING CENTER OF SOUTH FLORIDA

N. W. HENSLEY & CO.

REAL ESTATE RENTS INSURANCE

403-405-407 Stovall Bldg. Box 316 Phone 2129

914 E D Hayman
" James Abril
" F M Ashbrook
916 L M Davis

10th

1002 S P Strickland
1009 Mrs E A Peach
1011 Mrs M A Herttell
1014 D McCarthy, gro
1015 B J Harris
1017 H F Wilsky
1021 F Fernandez
1023 J G Christ
1024 Mrs K E Wilder, gro
" R C Wilder

12th

1204 C E Goding
1210 C M Pratt
1212 F F Swingle
1218 W H Pravitt
1220 I L Bivech
1222 J J Jones
1224 L V Lucas

13th

1704 Antonio Malino

18th

1810 Modos Cancal
1812 S Diaz
1816 Rogelio Rodriguez
1817 Mrs B Rodriguez
1818 M Alvarez
1822 Ralph Garcia

19th to 21st

2180 J C Fueyo

22d

2206 C Scaglione
2208 M Gonzalez
2209 Vacant
2214 Vacant
2215 C H Gatchell
2216 Antonio Valdes
2224 H O Dolling

23d and 24th

2423 G J Kersey

25th and 26th

2604 D L Wadsworth

27th

2702 C F Mobley
2806 J N Aldridge
2808 J P Broom
2810 W H Godwin
2812 Malcolm Godwin

NINETEENTH AV, W T from Cypress north to limits, 5 w of W 10th av

NINTH from 1st av north to 6th av, and from Michigan av n to limits, 1 e of Nebraska av

4th av

1502 Chester Williams*
1504 Wm Donaldson*
" Julia Blackmon*
1506 Atkins Anderson*
1508 Leamon Brown*
1509 A D Maxwell*
1510 Henry Wiley*
1514 Harry White*

5th av

1601 Sarah Valdez*
1603 Jas Franklin*
1605 John Wilson*
1606 Wm Brown*
1607 Alphonso Dorsey*
1608 W Ruffin*
1609 M Anderson*
1610 Charles Plair*
1611 Mary Moore*
1613 Cora Jackson*

6th av to 16th av

2703 J J Croft
2705 F L Schoedler

17th av

2801 Jose Barcelona
2804 B Perez
2805 C R Ratliff
2806 J M Mabry
2807 M C Permenter
2809 Mrs B M Stafford
2811 G P Calvo
2812 Val Weiher
2813 Vacant
2814 S H Nicholas
2815 J R Case
2816 L C Durham

NINTH AV from 2001 Nebraska av east

902½ Ramon Riesgo
904 Domingo Leone
906 J O De Sarate
908 J Bustamante

Florence

1007 Antonio Martinez

Bowen begins

1010 B M Balbontin
1029 A Cuervo
1031 F Fernandez
" Jose Villazon
1033 E Santa Cruz
1034 Isidoro Randazzo
1035 Jose Vega
1036 D Reina
1037 Louis Wohl
" A R Berger
1038 E Martinez
1038½ E Paula
1039 C G Gustafson
1040 Silvio Paula
1041 L Effron, junk
1042 G Cannella
1043 Agostino D'Angelo
1044 Garcia Campos
1045 Max Apitch
1046 Charles Pitici
1047 Frank Jiminez
1048 P Rocha
1049 Francisco Jiminez

11th

1104 Felix Parra
1105 Joaquin Canto
1106 F Maldonar
1107 Isaiah Adams*
1108 Narciso Rocha
1109 Wm Cooper*
1110 Vacant
1110½ C McCann
1111 America Anillo
1112 P C Martino & Co, whol feed
1112½ P C Martino
1113 Vacant
1114 E Felipe
1115 M Montesecca
1116 A Ramirez
1117 D Ortega
1120 Rojelio Alonso
1121 P Hernandez
1123 A Rodriguez
1125 R Montestioca
1127 R Ylesia
1129 Mrs A Fernandez
1131 Mrs A Puig, dry gds
1131½ Vidal Gonzalez

12th

1201 Mrs J Gonzalez
1202 A Suarez, gro
1204 Juan Gonzalez
1205 A Vallina & Son, cigar mfrs
1206 V Santisteban
1210 I Coto
1211 Jose Blanco
1213 Jose Gonzales
1214 A Alfonso
1216 Jose Rodriguez

13th

1320 Prida & Alvarez
" El Pasaje Hotel & Restaurant

14th

1402 J C Guerra, whol gro
1402½ Jose Diaz
1404 Juan Maza
1405 Maria Costa
1406 Manuel Vierna
1407 Vacant
1408 Jose Pilar*
1410 Anacleto Garcia
1411 Matilda Suarez
1412 A Lemos
1413 Marcelina Nunez
1414 M Beira
1414½ A Carbonez
1415 Ramon Romeo
" EL Modello Laundry
1419 J V Lopez

15th

1501 Jose Bustamante, gro
1504 Aureliano Pinero
1505 Vacant
1506 Jose Franquiz & Co whol grocers
1509 C C Spoto, garage
1509½ M Fernandez
1510 Abner Coleman
1511 Joseph Jiminez
1512 Anido & Castro, laundry
1513 Salvador Greco
1514 Mrs Carmen Garcia
1515 Rogelio Garcia
1516 Juan Pla
1517 Reina Bros & Co, whol gros
1519 Ramon Fernandez

16th

1602 H L Phillips, wagon mkr
1604 Jose Alonzo
" Feo Rodriguez & Co, cigar mfrs
1604½ F Cheramonte
1605 J Reyes
1606 Vacant
1607 Carlos G Capote
1608 A Mascunana
1609 A Pullara
1610 N Arango
" Miguel Calvo

FREE ROAD SERVICE TO CUSTOMERS

JOHN W. McGUCKEN & DREW HAROLD

AUTO ACCESSORIES—TIRES—(UNITED STATES, LEE PUNCTURE PROOF AND PENNSYLVANIA) OILS AND GASOLINE

DISTRIBUTORS FOR DURHAMS DUR-A-BUL BLOW-OUT SHOE

2223-2225 7th AV. PHONE 2035

A. E. MEEKS-WOOD

Oak and Pine Stove, Fireplace and Heater Wood

PHONE 3535 TWELFTH ST. and Fourth Avenue

Southern Lumber & Supply Co.

Wholesale and Retail Dealers in ROUGH AND DRESSED PINE AND CYPRESS

PHONE 3104 FOOT OF TYLER STREET

HENDRY - KNIGHT - GRIFFIN - BENTLEY CO.
Florida's Largest Local Fire Insurance Agency
Fire, Accident, Liability and Casualty Insurance
OFFICES: 15-16-17 Knight Building PHONE 2102

Ideal Cafe and Restaurant
1223 Franklin St. S. SERRA, Propr. Phone 2182
UNEXCELLED FOR SPANISH DISHES
MEALS SENT OUT

B. Marion Reed
Funeral Director and Embalmer
AMBULANCE
1007 Florida Ave.
Phone 4747

1611 Luis Gomez
" A Ayala
1612 S Pullara
1613 Italian Mission
1614 Vacant
1616 Frank Varde
1618 Miguel Gullo
1620 E B Diego
1622 S Coterelo

17th

1702 Ybor City Gro Co
1704 Mrs Maria Mateo
1705 Felippe Napoli
1706 Herminia Fuerte
1707 S Messina
1708 R Mascunana
1709 Aleano Dalado
1709½ Ramiro Martinez
1710 Mrs Adela Cespede
1711 A Fernandez
1712 F Gullo
1712½ Mrs C Giambrone
1713 F Martino
" A Clesi
1714 Filomena Napoli
1715 Mrs A Cagnini
1716 A Cacciatore
" A Gustalara
1717 Jose Ples
1718 Frank Pardo
" G Varde
1721 F Napoli, soft drks
1722 A Miradida
1724 P Ciccarrello, dry gds

18th

1801 Fire Sta No 4
1802½ G Nuccio
1804 Pietro Pullara, gro
1805 V D'Angelo
1806 A Marenco
1807 M Betancourt
1808 R Provenzano
1809 G Sacco
1810 A Menendez
1811 S Pizzoloto
1812 P Leone
1813 Francesca Ciccarello
1814 Emilio Alvarez
1814½ Vacant
1815 F Dino
1816 A Scaglione, macaroni mfr
1817 F Ferlita
1818 F Ferlita, baker
1819½ Manuel Cuervo
" Ismael Diaz
1823 Dominico Lodato
" Ernest Grimaldi
" [illegible]

1824 J Gonzalez, gro

19th

1902 I Rojas
1904 Vacant
1905 Julio Sanchez
1906 A Cacciatore
1907 Lorenzo Bonino
1908 C Canina
1909 J Carcopo
1909½ I Roccaforte
" Ciro Pendino
1910 R Montalbano
" S Dangelo
1911 V Carlise
" A Mingoya
1911½ Vacant
1912 Vacant
1913 F Provenzano
1914 Costillo Spicola
1915 Catherine Lopez
1916 J Spicola
" G Pellegrino
1917 J B Provenzano
" F Medulla
" Joe Ferrara
1917½ America Perez
1918 Dulin & Co, cigar mfrs
1919 Frank Castillo
1922 Mrs C Dominguez
1922½ Luigi Noto
1926 Mrs R Fishman, dry gds

20th

2001 S Di Curte, gen mdse
2001½ Vicente De Curso
2002 A Cacciatore & Son, gro
2003 La Vante Groc
2004 V Pullaro
2005 Pietro Leto, meats
2006 R Provenzano
2007 Pietro Leto
2008 I Gaetano
2009 P Castellano
" V Marchetta
2009½ Henry Messina
2010 Frank Manaley
2011 A Cacciatore
2012 Juan Leto
2012½ G Leto
2013 S Cacciatore
" R Sarcone
2014 Pascual Dicado
2015 Pedro Maniscalco
2016 Vacant
2017 Luigi Mule
2018 P Vittorio
2019 Concepcion Llanes
2019½ Jos Treras
2020 Samuel Lucido
2021 Pietro Spoto, gro

21st

2101 G Cacciatore
2102 Juan Leto
2103 Jose Afano
2104 A Albarrone
2105 S Cacciatore
2106 J Deperry
2107 R Ferrande
2107½ Felipe Triola
2108 Carlos Muleo
2109 Mrs S Puglisi
2110 Ramon Gomez
2110½ G L Canova
2111 Katie Clay*

2112 L Governales
2113 Juan Valente
2114 Joe Sacco

22d

2201 Jose Lacote
2205 G Monte
2206 Joseph Vetrano
2210 P Vetrano
2212 Peter Alba
2213 A Sineriz
2214 I Guggino
2218 Guillermo Balseiro
2220 P Gonzalez
2222 S Lodato
2225 Tampa Bludwine Co
2226 Joseph Vaccaro

23d

2301 Hilario Callejo
2303 R de la Cruz
2304 S J Marcades
2305 J Lodato

NORDICA from Nebraska av east, 3 south of Buffalo av
803 D H Trezevant

NORTH A, H P from 102 Crescent pl w to limits
607 Samuel Gordon
609 S S Matlack
" C A Martini
610 F O Adams
611 Mrs J F Craft
612 Mrs Rebecca R Stewart
613 Mrs I Hansen

Brevard av

705 Joseph Ginsberg
707 Thos Truelson
708 Leonard Williams
709 Rev B K Thrower
710 O E Munden
712 Mrs E M Morton
714 Joseph Kopp
715 R F Berry
715½ F H Stoddard
716 J D Sayers
716½ W M Strickland
718 T F Grace
720 E S Wood
722 Mrs M A Humphrey

N Boulevard
N Edison av

1005 Edwin Simon
1006 J C Newcomer
1007 R W Zoll

N Delaware av
Gilchrist
A C L R R

1301 E A Olive*
1303 Wm Swatts*
1306 Mary Wigg*
1307 Viola Taylor*
1307½ Rachel Johnson*
1308 J W Warfield*
1309 James Brigham*
1310 J B Dixon
1312 Robt Warren*
1313 C Edwards*
1315 Walter Kitts*
1317 Walter Howard*
1318 Vacant
1319 W D Debose*
1320 Benjamin Terry*
1321 Ed Lee*

Florida Machine & Engineering Co.
TEL. 4231 WELDERS 1612 HIGHLAND AVE.
Boiler and General Repairs, Foundry, Blacksmith and Machine Shop

The Shaw-Clayton Stationery Co.
Books, Stationery, Office and Typewriter Supplies
TELEPHONE 4251 514 FRANKLIN ST.

Hodge & Sherman
BRENLIN WINDOW SHADES "Really Shade"
802-804 Florida Ave. Phone 3424

EVERY KIND OF ADVERTISING EVERYWHERE
Printing Form Letters
Tel. 3716
MULTI ADVERTISING SERVICE
Free Information
1110½ Franklin St.

1323 Randolph Isham*
1325 Peter Frazier*
1329 S Phillips*
1333 T R Ferguson
1408 George Harris*

N Oregon

1506 Benj Outen*
1507 Emma Ellis*
1508 Clifford White*
1509 Joseph Tompkins*
1510 Jos Scott*
1511 W B Reid*

N Rome

1701 Felix Cantara
1703 J H Morgan
1707 Floyd Betzel
1709 R A Hendrie
1801 E F Hall
1802 C W Allen
1805 W H Richmond
1806 E J Daniels
1807 L Z Nighswonger
1809 W A Rice

Fremont av

1901 F S Sanchez
1909 W E Culbreath
1910 Vacant
1912 W M Anderson
1913 F J Cook
1916 Arthur Odman
1917 J C Gulley
1918 H C Matthews
1919 Mrs G M Torres
1921 W A Leist

Albany av

2112 W J Lowe, uphol

N Westland

2506 O B Alderman
2509 H H Brown

Moody ends

2601 L D Reagin
2606 H C Rinaldi
2610 R W Bentley

Armenia av

2702 M W Hensley

NORTH AV (Seminole Heights) from Nebraska av west, 8 n of Hillsborough av

NORTH B, H P from 110 Crescent pl west to Willow (changed to Fig)

NORTH BAY see Bay

NORTH BOULEVARD see Boulevard North

NORTH BREVARD AV see Brevard av N

NORTH C from N Boulevard west, 3 n of Grand Central av
2310 Mrs S E Ingraham
2311 C W Carena
2312 F A Johnson
2319 Martin Anderson

NORTH E, W T from N Boulevard w to limits, 2 s of Cypress

NORTH F, W T from N Boulevard w, 1 s of Cypress

NORTH AV changed to 14th av

NORWOOD AV from Florida av e, 3 s of Virginia av

O AV from 17th west, 1 n of S A L Ry

OAK changed to 12th

OAK, W T from N Boulevard w to limits, 1 n of Main

OAK AV E from 1909 Tampa east to Nebraska av
101 F L Gould
108 W E Johnson

Florida av

204 B Chardkoff
204½ H S Hampton
205 W G Hazelleaf
206 W D Campbell
207 Mrs D W Eckles
209 Mrs Mary Watts
210 J R Moffatt
211 R O Waith
213 J R Chambliss

Morgan

301 W S Graham
302 C S Stafford
304 A A Jobson
305 Mrs L M Dobson
306 L M Strassner
307 H I Hampton
308 E O Johnson
309 F T Warren
310 Mrs Sarah Graham
311 T L Kennedy
312 T F Graham
313 Laurie Gates

Jefferson

402 Urbano Diaz
404 W H Sinks
405 M Kotler
405½ L F Savarese
406 F A Winn
406½ M L Leasure
407 E R Kerr
408 E L Stafford
410 Mrs A E Bartlett

Central av

505 W T Claridy
507 M A Meza
508 C W Bartlett
509 F B Wilder

Lamar

601 J A Turner
602 J E Moore
603 R G Dawkins
604 Moore & Co, garage
605 O Rodriguez
607 Jesse Nece
608 Vacant
609 A W Redgrave
610 Alfredo Benitez

Pine

611 T M Enos
613 J A Fernandez
615 Enrique Arrojo

Taliaferro

705 R H Bramlett

Mitchell

801 Luis Muniz
803 Nicholas Lara
805 Mrs E T Roberts
806 Jesse Smith
" P M Wolford
807½ M H Davis
808 Pio Guerro
810 R Rodriguez
812 M G Gutierrez

Nebraska av

OAK AV W from 1909 Tampa west to Hillsborough river
105 W J Head
106 Rev I S Patterson
106½ W H Bohmann
107 Lazena Graham
109 D E Blount
110 Mrs Minnie Whittaker
111 J D Goss
112 C W Murray*
114 A R Burney*
115 P L Hamilton*
117 David Samson*

Highland av

203 James Wright*
206 Samuel Jones*
207 Mamie Taylor*
208 Hattie Bailey*
209 Bessie Miles*
210 H R Robinson*
212 Alfred Smith*
213 Wesley Speights*
214 Nancy Johnson*
215 Mary Johnson*
216 Benj Sheehy*
217 Wm Mitchell*

Ola av

309 Mrs Lucy Nichols
311 Wm Mansfield*
313 Vacant

OAK PARK Seventh av and 46th

OAKWOOD AV, P B from T N R R east, 11 s of Park

OBISPO, Palma Ceia Park

OHIO AV E from 3511 Tampa east

OHIO AV W from 3511 Tampa w to Maine
105 S L Canter
107 W R Roebuck

OLA AV from Vine av north, 1 w of Highland av
1905 Car Barn Restr

Oak av

2005 Colvin Thomas*
2007 Lula Jenkins*
2009 H Woodbury*
2010 E C Reddick*
2018 Hattie McCarthy*

S. ERNEST PHILPITT
213 Lafayette St.
State Distributors Steinway Pianos
Pianolas, Victrolas and Records

STARR PIANOS AND PHONOGRAPHS
RECORDS AND PLAYER ROLLS
810 Franklin St.
Phone 3373

E. W. Parker
404-406 Curry Bldg. Phone 2004
GENERAL CONTRACTOR

B. Marion Reed
Funeral Director and Embalmer
AMBULANCE
1007 Florida Ave.
Phone 4747

2020 Herbert Brown*
2022 W H Brown*

Palm av

2102 Kizzie Paul*
2104 B H Goldwire*
2105 Augustus Smith*
2106 Mabel Artis*
2108 Malissa Russell*
2110 James Russell*
2112 Vacant

Ross av

2205 W F Hunter
2207 C J Castillo
2207½ Mrs Mary Bulloch
2212 C E Wittmeyer

Park av

2303 J W Jamison

Frances av
Amelia av

2510 J B Vinson jr
2512 B A Thomas

Michigan, Euclid and Palmetto avs

2810 Mrs E Williams

Warren av

2910 Fred Bourland
2920 Jacob Miller

Keys av
West av

3002 E C Baughman
3004 L B Parrish
3006 W C Glover

Fulton

3412 Woodlawn Cemetery
" Centro Asturiano Cemetery
3702 G F McFall
3706 L G Govreau
3708 W D Burgess
3712 L J Driver
3802 M C Wason
3804 P R J Bertrand
3903 A B Williams
3905 W C Porter

Buffalo av

OLNEY AV from Osborne av north, 1 blk e of 12th

ORANGE (formerly Lemon) from 811 Constant north to Henderson av

1302 Rebecca Halley*
1303 Mabel Valdes*
1304 Ruth Brown*
1306 Mamie Dudley*
1308 Elisha Rogers*
1310 Jennie Williams*
1311 Georgia Parrish*
1311½ W M Mack,* gro
1312 V Williams*
1313 Vacant
1314 Pearl Taylor*
1315 Beatrice Crawford*
1318 James Williams*
1320 Saml Gathers*
1322 Riley Gardner*

E Scott

1403 Rosa Carter*
1404 L J Goosby*
1405 Frances Fluker*
1406 Anna Young*
1407 Fredk Mitchell*
1408 Molena Brown*
1409 Selina Evans*
1409½ J Richardson*
1410 Aria Glover*
1411 Sarah Wilson*
1412 Rev M D Potter*

E Kay

1501 George Wiggins*
1502 Alex Sibley*
1503 Dorsey Brown*
1504 Gertrude Williams*
1505 Syrine Bellamy
1506 H A Jordan*
1507 Wm Lawson*
1508 Ida Swinton*
1509 LeRoy Bradley*
1510 Arthur Bellamy*
1511 Stephen Brown*
1512 Ernest Mobley*
1514 Wm Allen*
1516 George Goosby*
1517 Mabel Lee*
1518 Alice Storrs*
1519 Sherman Porter*
1520 Annie Walls*
1521 S McCray*
1522 Geo Washington*
1523 Mollie Hooper
1525 J C Jones*

E Estelle

1601 Emma Hazzard*
1607 James Tim*
1609 Cornelius Walker*
1612 Fred George*
1614 Edward McRae*
1615 Isaac Burton*
1616 Henrietta Lee*
1617 Alexander Sparks*
1618 Jack Jones*
1619 Lula Thomas*

ORANGE, W T from Boulevard west to city limits, 7 n of Grand Central av

OREGON AV N, H P from 1412 Grand Central av n to Peach

109 Belle Hall*
110 Hartsfield Bros,* gro
111 Perry Simmons*
112 Saml Hartsfield*
113 James Monroe*
114 W T Hartsfield*

Fuller

204 Mary Smith*
209 Benj Williams*
211 Shack Phillips*
213 Allie Brookins*

OREGON AV S, H P (formerly W 16th av) from 1412 Grand Central av to limits

102 F H Ottley
104 J L Nelson*
105 Mary Clark,* restr
106 Joseph Lawson*
108 John Hutchinson*
110 A Robertson*
111 Robt Lee*
111½ Bertha Taylor*
114 Jennie Glenn*
116 Emma Reese*
118 Walter Counts*
119 Vacant
123 John Mills*
124 J L Stanley*

Cleveland

201 Richard Fletcher*
202 H B Broxie,* gro
205 Henry Powell*
207 J I Jenkins*
208 Wm Allen*
209 Luke Welcome*
211 J E Jordan*
" Wm Gordon*
213 H Williams*

A C L and Platt

304 J R Hall*
306 Y R Swindall*
308 R B Harris*
309 Mary Edwards*
310 Mamie Lawrence*
312 E Atkinson*

Azeele

401 John Epps*
404 Caesar Hayes*
405 Hugh Brady*
406 Curtis Carr*
407 Charles Davis*
409 R L Nichols*
410 Felix Bain*
411 Marian Thomas*
412 Henry Dickson*
413 New Salem Bapt Church*
414 Walter Williams*
416 Edward Ginwright*
419 J O King*
420 Victoria Hopps*
422 Fannie Brown*
426 C L Brown*

Horatio and DeLeon

613 A L Berry
615 Pasco Altman
617 G T Denton

Swann av
Snow av begins

711 J E Swanson
715 J L Lawrence
716 D H Austin
717 W P Lawrence
718 S W Rogers
726 Rev H T Chisholm
727 W T Morgan

Inman av

800 Vacant
804 R J Ritter
806 J J Janvier
808 W L Waring jr
810 Mrs Florence Stevens
811 J C Dickinson
812 C J Hyer
813 W H Blake
814 Herman Schenck

THE NEW Scripps-Booth "Six" Motor Cars
McPHERSON MOTOR CO.
Distributors
203 Franklin St. Phone 3925

NEELD & SONS TRANSFER CO.
Machinery, Safes, Freight and Furniture Moving.
Long Trips a Specialty
11 A. C. L. Bldg., 416½ Ashley St.
Phone 3245

Tampa Insurance Agency
GENERAL INSURANCE
905-6 Citizens Bank Bldg. Phone 2172

KING'S DRUG STORE
515 FRANKLIN ST. Open All Night. Phones 4077 and 4057
A Good Place for the Sick, Hungry, Thirsty
R. S. ROBERTSON, Prop.
SODA, SUNDRIES, CANDIES, CIGARS

J. H. Overman's Tire & Rubber Works
VULCANIZING
RETREADING
Tube and Cord Work
TEL. 3676
SATISFACTION GUARANTEED
1426 FRANKLIN ST.

815 L A Thayer
817 A M Ross
818 F G Perry
819 R M Clewis
820 Hoge Cumming
821 Vacant
824 J W Nicholas
825 A R Stephens

Morrison av

901 C C Burns
902 C E Roberts
907 G H Slayton
909 B M Reed
910 J A O'Berry jr
911 A C Ives
912 J F Knee
" Chadburn Andrews
914 J E Malone
927 Oscar Daniels
929 Brandon Haynes
935 Mrs I W Seybert

Watrous av

1001 W J Leimán
1009 W R Fuller

ORIENT AV from Maine w to Ridge av, 1 n of Roosevelt

ORLEANS AV S, H P from 1309 Grand Central av s to bay
104 Vacant
111 J M Ahrano & Co, cabt mkrs

Cleveland

204 Vacant
214 Elliott Reeves*
215 D Fleming*
216 John Brown*
217 Major Fleming*
218 Walter Refour*
219 Samuel Edwards*
221 Jesse Smith*

Platt

301 Griffin Jackson*
303 James Tucker*
304 Rev P K James*
305 S Wright*
309 Benj Redding*
311 Lillie Damon*
312 W Campbell*
313 Samuel Allen*
314 Annie Cook*

Azeele

403 Amy Clark*
405 Richard Davis*
407 J C Price*
407½ Alex Jones*
409 Perry Chisholm*
411 Ruby Andrews*
413 Frank Henderson*
415 Frank Battey*
416 Lee Crews*
418 Edward Lloyd*
419 Charles Ennis*
420 Nath Williams*

Horatio

502 P D Brown*
503 C Davenport*
504 Robt Hastings*
506 Arthur Smith*

DeLeon

610 Vacant
613 John Sherman
cor Hyde Park Presby Ch

Swann av

709 G H Warner
711 O D Wetherell
712 Mrs A H Anderson
713 L B Burns
714 J A Wakefield
715 T H Penn
716 W J Delaney
721 W L Harwell
726 E C Tibbetts
727 C V Miller

Inman av

802 T D Fisher
806 W S Barrett
807 Vacant
809 J G Anderson jr
810 A D Parrish
811 G R McKean
814 Dr A F Higgins
818 J M Harvey
819 M A Wagner
820 W W Trice
821 R L Orr
822 J B Sutton
823 Clyde Perry
825 L R Woods

Morrison av

s e cor St John's Epis Ch
901 Mrs V C Witt
905 Vacant
909 T G Brown
911 R B Cralle
914 Mrs S A Strowger
916 A J Simms
916½ E G Bowman
917 F R Hamlett

Watrous av

OSBORNE AV from Nebraska av east and west, 8 n of Buffalo av

OSCEOLA, H P from Willow av west, 3 n of Grand Central av
1303 Prudence Moore*
1304 George Mitchell*
1305 Phoebe Smith*
1306 Charles Grant*
1307 Daniel Westcott*
1308 David Davis*
1308½ Benj Lowe*
1309 Thomas Ash*
1310 Caroline Reeves*
1311 Robert Williams*
1312 Ella Muse*
1313 Lettie Proxie*
1314 Henrietta Allen*
1315 Saml Green*
1316 G Thompson*
1318 Fred Jackson*
1320 Henry Smith*
1322 Charles Hall*
1324 Emma Rice*
1326 Aaron Burney*
1406 George Sherman*
1407 Jas Allen*
1409 Robert Harley*

Oregon av

1502 D E Peterson*
1503 Floyd Moore*
1509 Richard Sams*
1511 Willie Welch*
1513 Jessie Ross*

Rome av

1804 H T Hood
1806 Philip Knight
1808 A G Liles
1810 Mrs E G Hamilton
1811 F T Lopez
1812 Mrs Lura Davis
1814 J N Cosgrove
1816 Louis F Genter

Fremont av

1901 T H Abbey
1908 Albert Elton
1910 Frank Jackman
1911 Vacant
1913 J W Fisher
1914 C J Smith
1917 A W Baxley

Albany av

2109 Francisco Graells
2111 D M Smith
2113 J A Lytle

OSCEOLA AV, S H from Hillsborough av n and s, 2 e of Central av

OWEN from Michigan av n, 1 e of 18th
2703 Wm Scarborough
2704 Manuel Dellina
2705 —— Brown
2706 M Bouza

PACKWOOD AV, H P from 1719 Grand Central av south
110 J C Seal
112 R H Haney
115 J H Blake
116 W C Capo
117 Armando Rodriguez

Cleveland

201 S E Parodie

Platt and Azeele

408 Leon Wilson*
412 Mattie Fernandez*

Unopened to Swann av

Inman av

809 L Sparkman
817 S B Owen

Bristol av

825 H C Shaw

PALAFOX from 12th e, 1 n of Osborne av

PALM ALLEY from Ola av west bet Palm and Ross avs

PALM AV E from 2008 Tampa east to Nebraska av
105 J S Richardson
106 Harry Player
107 George Rogers
108 J N Holmes
109 R E Cabrera
111 B S Layne
" L G McKibben
" J G McGuire
112 W M Brooks
113 H M Hudson
" Noel Casey

Florida av

203 Palm Av Baptist Church
206 Mrs Ethel Robles
207 W E Blount
208 J L Dias
" J T Edwards

SENOUR HARDWARE CO.
WILL SUPPLY YOUR NEEDS IN ALL BRANCHES
SENOUR'S CORNER
7th Ave. and 22d St.
PHONE 4064

TAMPA ELECTRIC CO.
814 TAMPA ST.
Electric Motors, Fans Irons, Heating and Cooking Apparatus, Etc.

Rhodes-Mahoney Furniture Company
1011-1013 FRANKLIN ST. Tampa's Largest Furniture Store

J. Lawrence Reed | Undertaker and Embalmer
507 Marion, cor. Twiggs. PHONE 2259

B. Marion Reed
Funeral Director and Embalmer
AMBULANCE
1007 Florida Ave.
Phone 4747

209 J L Brooks
210 T J Harp
211 B R King
212 A L Cusson
212½ R C Steigerwald
213 Max Bohrer
213½ O W McDonald
214 Mrs Maud Russ
" S P Hawkins

Morgan

301 M F McKay
302 W J Johnston
303 Miguel Balbin
303½ O O Brown
304 J G Parslow
305 S H Moore
306 G E Richards
307 Benj Cosio
307½ Mrs M G Tisdale
309 E S Stone
309½ H D Johnson
310 Edward Kane
311 Congregation Rodolph Sholem
312 Charles Hester
312½ C H Pent
313 Edwd Bierman
314 Rev W F Dunkle

Jefferson

400 Robt Falconer
401 E H Hester
403 D C Morton
405 W M Mathews
405½ P W Sessions
407 Mrs Naomi Very

Central av

509 W R Moore

Lamar av

n e cor Tampa Hts Pres Church
601 Rev S L Beougher
603 J R Price
605 H A Carter
606 Herman Carr
607 Rev A Ginzler

Pine

701 Mrs Annie Mein
702 T W Stewart
703 E A Hatfield
705 Boruch Magid
706 J B Vinson jr, gro
708 J E Bates
710 Dr A J Kohly

Taliaferro

801 Max Gil
802 Manuela Coteron
803 Dario Galio
804 Amado Baez
805 Antonio Diaz
806 Jacob Sabin
807 Angel Leon
808 Louis Sanchez
809 Ceferino Lopez
809½ Mrs I Garcia
811 J R Esteban

Mitchell

812 Mrs Katie Sharp
814 Rodrigo Santos

PALMA AV W from 2008 Tampa west to limits
105 D E Saxton
106 Mrs Ada F Evans
107 Hafford Jones
108 J H Spencer
109 Arthur Krause
110 R R Robarts
113 T E Bozeman
114 C C Shirley
115 A H Haley
116 Silas Weeks
117 D S Fulford
118 C C Roberts
119 E E Roberts
120 R B Redding
122 E E Moyse, gro
" J C Vance, meats

Highland av

206 Ellen Spaulding*
207 Lassie Stewart*
209 Mamie Brown*
210 Thomas McMartin*
211 Vina Green*
212 Eugene Harris*
213 T Denefield*
214 Sterling Thompson*

Ola av

315 Zeddie Scott*
317 Frank Smith*
318 Amelia Williams*
319 Joseph King*
320 N Glover*
321 S Montgomery*
322 Wash Hill*
323 Robert Vann*
324 Wm Paux*
325 Ruby Hendricks*
327 Anna Maze*
339 Paul Colding*
341 Alfred Allen*

Massachusetts

411 R D Hopkins*

Garcia av

500 J W Clinton*
511 J T King*
515 Q Spotfoot*
516 C A Pinkert, florist

PALMA CEIA PARK west of Bay Shore blvd near Ballast Point

PALMETTO, W T from 19th av west to limits, 1 n of Cherry

PALMETTO AL from ft of Twiggs s, 2 e of S A L R R

PALMETTO AV E from 2707 Tampa e to Jefferson
105 E H Harvey
107 Mrs Mary Altman
109 Mrs E C Blackshear
111 Mrs F E Chalker

Florida av

205 M M King
206 W W Barber
209 Mrs N M Capers
210 A C Taff

Morgan

310 J P Trantham
312 Simeon McCall
314 Vacant

PALMETTO AV W from 2707 Tampa west to Hillsborough river
103 R McLaughlin
105 C W Cuneo
108 J A Jackman
108½ J H Craig

PALMIRA AV, Palma Ceia Park

PANSY from 2103 17th av north
2802 R F Knowles
2805 U Ponton
2906 Amado Arco
2908 A De Marco
2910 A Richardson*
2912 Vacant
2913 J P Berry*
2914 Vacant
3001 Rosario Valante
3002 Thos Daniels*
3004 Antonio Mandesa*
3008 Leoncio Alfonzo
3010 Antonio Lopresti
3121 Wm McCloud*

PARK from Florida av east to Central av, 2 n of Hanna av

PARK, P B from T N R R east, 5 s of DeSoto

PARK AV E from 2209 Tampa e to Taliaferro
105 Mrs M A Masters
106 A W Buchholz
107 P C Flynt
108 R A Mobley
110 J L Collins
" W F Wooten
112 H P Green
112½ S M Sparkman

Florida av

205 G F Henning
207 Mrs M S Brummer
207½ L H Brinker
208 J A Hansbrough
209 L B Schell
210 Danl Cracowaner
212 G A Munch, phys
213 E H Maurer, phys

Morgan

300 Barth Bonnabee
304 Mrs K Wood
305 F L Booher
306 Miss S McLaws
307 Edward Aulick
308 D A Oates
310 Wm Davis
312 A H Rawlins
314 R J Klay
316 Rev Albert Beutenmuller
" 1st Evan Church

Jefferson

TAMPA PAINT & GLASS CO. | Paints, Leads and Oils, Brushes, Window and Plate Glass, Painters' Supplies, Etc.
318 Cass Street, cor. Florida Ave. Phone 2530

Tampa Rubber Tire Works | Mohawk Goodyear Goodrich
VULCANIZERS Free Road Service
206 Zack St., Rear Citizens Bank Phone 3673

OTTO P. STALLINGS & SON
INSURANCE
AUTOMOBILE INSURANCE
FIRE—THEFT—COLLISION—LIABILITY—PROPERTY DAMAGE
410½ Franklin Street Phone 4441

402 J J Harvie
404 A C Bogue
405 H W Weldon
406 W R Clayton
408 The Heights Grocery

Central av

504 G W Butterworth
505 J H Hilton
506 F V Earber
507 J E Mathis
508 H A Sloan
509 D F Morton
511 M J Payne
512 Joseph Roys
513 O A Kelly
514 W A Richard
514½ A M Anderson
515 T D Watkins
516 E P Symmes
517 G M Tullock
519 Mrs H Evans
520 Z P Freeman
522 J E Prosser
524 Mrs H A Boyer
525 Ramon Garcia

PARK AV W from 2209 Tampa west to limits
103 Mrs A L Tucker
105 E R Pendleton
108 H T Osgood
110 J J Jandreau

Highland av

211 Mrs J C Stowell
212 Wm Hunter

Ola av

301 H C Joyce
302 Mrs L L Sutton
" I L McMullen
303 F C Lyon
304 J C Sutherlin
305 H C A Kimpel
306 Mrs Dessie McDowell
307 E F Smith
309 F P Goodwin
310 Mrs Della Collins
310½ G C Niles
311 Jose Mateo
312 Herbert Walker
312½ Wm Pyle
312 J E Teston
313 Mrs M L Austin
314 G W Porter
314½ Lawrence Mesa
315 Morris Ressler
316 I J Folsom
316½ H L Pierce
319 L L Tournois
320 Leo Varele
322 H P Nixon
324 E L Hawkins
326 Zilphe Peters
328 R B Green

PARKER, Palmetto Beach, see also Stewart P B

PARKER, H P from 202 W Lafayette south to Hyde Park pl
101 Tampa Hemstitching & Pleating Shop
103 Remington Typewriter Co
104 Dixie Garage
" Sou Elec Welding Co

Eagle

109 R H Murray
110 Marshall & Ellis, novelties
111 Homer Moore
115 White Bus Line, garage

Grand Central av begins

205 Mrs M P Catron
" G M Willey
244 W A Johnson
246 E D Lambright
248 Jean Cushman
250 C C Burns jr

Platt

300 Mrs C Acker
302 H C Everingham
305 W L Denton

PARKER, W T from Havana av w, 8 n of Ivy

PARRISH changed to 10th

PAYNE from Nebraska av e, 1 n of Buffalo av

PEACH, H P from N Willow av west, 4 n of Grand Central av

PEARL (formerly Pleasant) from Citrus s to Taliaferro, 1 w of Nebraska av

PELHAM from Florida av e, 3 s of Buffalo av

PENDLETON AV from Buffalo av n, 2 e of Florida av

PENLEY from Buffalo av n, 1 e of Nebraska av

PENNSYLVANIA AV from Long Emery n, 1 e of Nassau
1103 Drucilla Law*
1105 Charles Thomas*
1107 Ada Lawyer*
1113 Rose Johnson*
1201 Sylvia Smith*
1202 Fred Jones*
1203 Mary Gross
1205 Vina Walker*
1207 James Williams*
1209 Eliza Williams*

PERSIMMON AV continuation of Walcraft av

PIERCE from 609 Whiting north to Harrison and from Constant n to Henderson av
102 L G Palmer

Washington

202 Mrs Laura Ecord
204 Charles Hatch
" S A Walker
206 E H Purcell
" Wm Minshew
208 Emil Summers
210 I C Chase

Jackson

305 Mrs Lillie Miller
306 M V Kirkland
307 Deck Brown

Lafayette

402 A E Derry
403 Mrs A P Mallard

Madison, Twiggs and Zack

702 J C Mathews*
706 Gussie Shaw*

Polk

n w cor Tampa Hdwe Co
807 James Andrews*
809 Bessie Hunter*
811 James Richmond*
813 Henry Dicks*
815 Joseph Blue*
817 Vacant

Cass

901 Mozella Johnson*
903 Fannie Waiter*
907 David Roy*
" E D McCray*
909 Charles White*
910 James Robinson*
911 Mollie Porter*
912 Winnie Collins*
914 Victoria Young*

Tyler

1001 Robert Williams*
1002 John Irvan
1003 Adolphus Hearns*
1005 Julia Turner*
1006 David Brannan*
1007 Hattie Leberth*
1008 E Thompson*

Harrison

1302 Bowman M E Church School*
1308 Lavinia Smith*
1310 Jane Lewis*
1312 Jeremiah Martin*
1314 Willis Williams*
1315 James Allen*
1316 Wm Wilson*
1318 Chas Williams*

Scott

1404 Esther Brisbon*
1405 M Bellamy*
1406 Wm Sanders*
1407 Francis Lasser*
1408 Ida Roberts*
1410 J H Steadman*
1411 Saml Thomas*
1412 Minnie Moses*
1414 Ernest Cade*
1416 L Weatherford*
1418 Emma Hopkins*

Kay

1501 Ethel Smith*
1503 Mattie Coleman*
1504 Wm Graham*
1505 Grant Hall*
1506 C R Johnson*
1507 Mary Johnson*
1508 Caleb West*
1509 Willis Ambrister*
1510 Frank Leberth*
1511 M W Daniels*

PURCELL'S DRUG STORE---Opposite Tampa Bay Hotel
Drugs, Toilet Articles, Kodaks, Norris Candy. Quick Delivery
PHONES 4374 and 3731

Coca-Cola
AT
Coffee Shops
Restaurants
Grocers

W. W. Thomas Hardware Co.
Hardware, Paints, Oils, Guns and Sporting Goods
913-915 Franklin St. Phone 4457

THOMPSON ELECTRIC CO.
Electrical Contractors, Fixtures and Supplies
102-104 W. LAFAYETTE STREET PHONE 2706

B. Marion Reed
Funeral Director and Embalmer
AMBULANCE
1007 Florida Ave.
Phone 4747

UNION TRANSFER CO. | Baggage, Storage, Packing
UNION STATION, TAMPA, FLA. | 3601 PHONES 4464
THOS. F. GRACE & SON

1512 Priscilla Goldwire*
1513 Lilla Manning*
1514 Anna Kendrick*
1515 W C Baldwin*
1516 Oscar Little*
1517 Grace Russell*

Estelle

1602 Wade Miller*
1604 Jennie L Wilson*
1606 David Randolph*
1612 Vacant

PIERCE AL from 1007 Pierce east

PINE from 608 E Oak av n to Ross av
1904 Claude Gordon
1904½ Israel Kotler
1905 Frank Cueto
1906 Y Suarez
" A B Paul
1907 J C Johnson
1908 G Y Suarez
1909 C K La Belle
1910 Mrs A Gomez
1911 Mrs A Ramirez

E Palm av

2001 T W Steuart
2003 Cornelius Beech
2004 Vacant
2005 G T Pierce
2005½ J J Mendez
2006 W R Bynum
2007 Juan Martinez
2007½ J T Mothershed
2008 Antonio Fernandez
2009 F B Serrano
" Mrs A F McKinnon

Ross av

PINE, W T from 19th av w to limits, 5 n of Main

PINE AV from Henry av n, 4 w of Florida av

PLANT AV, H P from 222 W Lafayette south to DeLeon
102 First Baptist Ch
103 First Bap S S Hall

Eagle ends

105 J R Williford
106 Hewett Hill
108 T M Wier
109 J B Gerald
110 W C Gaither
" J F C Griggs
112 J W Taylor
114 Mrs C T Phillips
117 J B Seckinger
119 Mrs Julia E Nelson

Grand Central av

204 S W Jackson
204½ H L Doherty
205 W D Lasswell
206 T G Mixson
206½ L M Kerrigan
213 Vacant
217 Penn Dawson
220 H E Adams

Lee ends

221 W F Lucas
225 E H Folk
229 Dr W P Adamson
233 C A McCord
236 F P Bowyer
238 Mrs A S Murdock

Cardy ends

243 J Q Brantley
245 M M Taylor
249 C O Anderson
257 J P Shaddick, vocal tchr
258 P G Wall

Platt

301 F L Wing
302 Scott Shoemaker
304 Vacant
305 H C Gordon
309 J A Griffin
315 Mrs N F Spafford

Hyde Park Place ends

320 Mrs May Hazen
321 J W Frazier
322 J G Mackey
324 J R Curry
325 D W Shea
326 Samuel Borchardt

Beach Place ends

331 E B Lucas
332 Mrs M G Gallaher

Verne ends

333 S L Lowry
339 LeRoy Cotter
339½ W L Moore
340 G W Toph
341 J B Anderson
345 J K McCabe
" O H Holmes
" W D Richey
" J T Park
347 E B Anderson
" D P Towne
347½ M G Gibbons
" W M Bird
348 Mrs S P Pierce
348½ Mrs H E Porch
349 J H Pratt
350 J M Towne
354 W B Wilson

DeLeon

PLATT, H P from Hillsborough river west to limits, 5 s of W Lafayette
101 N F Place
101½ C A Miles
103 W S Decker
103½ James Traynor
105 Mrs S M Stokes
107 Mrs E Barnard

Parker

201 A B Ballard
202 R W Fairchild
202½ N N Nelson
204 E G Hamilton
204½ C P Pettis
205 H H Young
206 Mrs Alma Smith
" Mrs Jennie Drum
" T H Freeman
207 J A Turner
208 Mrs I C Barnes
209 J A Hutchinson
210 Mrs R S Baldrick
" R B Bowyer
" J A Teague
211 W A Parsley, contr
212 Mrs M P Baldrick

Plant and Hyde Park avs

419 W W Sweat
420 J P Elkin

Cedar av

522 Hyde Park Meth Ch
524 Rev L M Broyles
525 Mrs E E Blakeslee
526 D C McMullen

Magnolia av

605 W B Holder
607 C J Sweat
" J M Turner jr
608 J R Mickler

Brevard av

709 W W Jones
" H C Williamson
710 L A McGeachy
" J L Carwile
712 F B Wilder
713 A H Norris

Fielding av

802 C C Martin
802½ R G Trezevant
804 Thos Hudgings
804½ T W Elarbee

Boulevard

908 H K Duffield
909 Mrs F L Doubleday
910 J T Neff
912 W C Hicks

Edison av

1001 S M Sparkman jr
1001½ Mrs H Wintrode
1002 J B Moody jr
1003 J H Shirah
1005 W J Anderson
1006 T S Leggett
1008 C B Elam
1010 W R Jack

S Delaware av
S Newport av

1209 R L Gilbert
1211 A E Rule
1213 F W Jeffers

S Willow av

1311 Jane Boone*
1313 John Boone*
1314 P P Marshall*
1315 George Hugee*
1316 Wm Davis*
1317 Arthur Thomas*

Orleans av

1408 John Gordon*
1409 Marshall Thomas,* gro
1412 George Marshall
1413 Arthur Collins*
1414 Vacant

Oregon av

1513 Abr Turner*

WALTER & SMITH MUSIC CO. | Brunswick Phonographs and Records, Bush & Lane Pianos, Sheet Music, Player Rolls, Etc.
316 Cass Street Phone 3626

American Laundry and Dry Cleaning Co.
D. P. TOWNE, Manager
1105-1123 Fifth Ave. Phone 4-3-2-1

Fred Thomas National Detective Agency
Civil and Criminal Investigations. Correspondents Everywhere
OFFICES IN CAMPBELL BLDG., Tibbetts Corner — **Franklin cor. Lafayette St. Tels: Day 4140, Night 2224**

1515 P R James*
1517 Walter Fester*

Dakota av

1601 Tobias Halo*
1605 Louis Gary*
1607 Alonzo Gary*
1611 Vacant
1612 S Thomas*

Rome

1701 Gus Spann*
1702 D A Butler*
1703 Corinne Williams*
1704 W J Robinson*
1705 Robert Horn*
1706 Shelly Wellons*
1708 Simon Moses*
1710 Clinton Robertson*
1712 J M Butler*
1714 Walter Harrison*

PLAZA PLACE from Massachusetts av west, 3 s of Buffalo av

PLEASANT from Massachusetts av west to Maine, 2 n of Michigan av (changed to W Warren av)

PLYMOUTH E from 3110 Tampa east to Morgan

101 R A Flagler
108 Vacant
111 Mrs Sarah Sellars
300 J P Smith
301 R J Johnson
308 J S McMillan
310 Fred Olsen
314 D B Rouse
315 J R Gramling
408 J S McMillan
410 G A Wilson
702 R W Sanford
710 E L Stoufer
801 Mrs M H Everett
802 J W Patrick

PLYMOUTH W from 3110 Tampa west

103 M F Leith
104 Mrs Julia H Holmes
105 A L Akin
118 E J Hoffman
119 W C Benton

POLK from 700 Ashley w to Hillsborough river and e to limits (line of A C L R R)

112 Bonaker Bros mdse brokers

Tampa

201 Grover Cox, sporting gds
202 R E Cobb, restr
203 Diffenbaugh & Fife, restr
204 G W Bryan, clo clnr
" Genl Service Co, fruit
205 Vacant
206½ Parnell House
207 Louis Carron, soft drks
208 Vacant
209 Vacant
210 J A Lala, barber
212 Louis Pappas, restr
214 Jas Traynor, barber

Franklin

309 Harry Wing, lndry

Florida av

405 Chas Davis,* clo clnr
" V Vellons,* transfer
407 Adam Newman, restr
409 Criss Sign Co
411 T F Kimball, shoe mkr
413 Quong Wah, lndry
415 Carrie Batton,* clo clnr
415½ Mattie Johnson*
417 R B Bell,* tailor

Marion

501 E C Blackburn, jwlr
503 Vacant
505 Vacant
509 Stockwell Ptg Co
511 DeSoto Coffee Shop
513 J H King & Co, loans

Morgan

611 George McNeal*
613 Jessie Picard, gro
617 Edwd Williams,* soft drks
n w cor Tampa Tdwe Co

Pierce

701 Lewis & Williams, bakers
702 Anthony Dowell, fruits
704 Wm James,* barber
706 Lena Rutstein, gro
708 Alice Heath*
711 Wm Leonard,* shoe mkr
711½ Ernest Ruth*
713 Charles Jieu, lndry
717 W A Hamilton,* clo clnr
719-721 Vacant

Central av begins
Jefferson

805 H Kennedy*
814 Mack Denson*
817 Albert Turner*
819 Christina Powell*
821 Mary Jamison*
823 Frank Pinkney*
825 J C Cooper*
827 Thomas Stewart*

POLLOCK, W T from Roosevelt av west to limits, 1 n of Laurel

PONCE DE LEON, W T from 19th av west, 7 n of Main

POWHATTAN AV (S H) from Nebraska av e and w, 3 n of Hillsborough av

QUEEN AV (S H) from Nebraska av west, 7 n of Hillsborough av

PRESSLY from Central av east to 3300 Nebraska av

816 B D Barrow
820 Mrs Eliz Soule

RAIL from 3310 Nebraska av east

RAILROAD AV from 1016 Washington north, bet A C L and S A L Rys

RAMON from 15th e, 3 n of 24th av

RAY AV from Florida av e, 2 s of Buffalo av

931 Mrs M Pinard
933 Mrs A J Shaw
935 E H Walden
939 F J Fette
943 T M Galloway
1003 Ernest Matthews
1004 J S Sweet
1005 Alexander Pastor
1006 M J Scott
1111 T A Jackson
1115 Gustave Barth

RENFREW, W T from Laurel north, 1 e of Lincoln av

RICHARDSON AV from S Rome av w, 1 n of Bay Shore blvd

1701 J D Kinser
1703 W E Lawrence
1705 Cole Boulware
1707 M A Thompson
1708 A L Cuesta jr
1708½ R G Wood
1709 J E Allen
1710 T J Clelland
1712 Mrs M C Glade
1719 Mrs Leonora Lacey

Gunby av

1800 M V Moore
1801 James Hauser
1807 O P Ward

RIDGE AV continuation of Decatur north

RIDGEWOOD AV from Frances av n to Michigan av, 2 e of river

RIVER BOULEVARD along Hillsborough river bet Carolina av and Buffalo av

RIVER HEIGHTS from Michigan av n, 1 e of Kinyon av

RIVERSIDE ALLEY from Laurel n to Roberts, 1 w of Riverside av

Tampa Sand & Shell Co.
FOOT OF W. HARRISON
PHONE 3410
Sand and Oyster Shell For All Purposes
Towing, Lightering, Dredging, Pile Driving and Dock Builders

ODORLESS DRY CLEANING CO.—C. H. Cole, Mgr.
HAT RENOVATING DYEING PLEATING
Phone 2714, 104 Lafayette St.

FRED A. GRAHN
Real Estate, Loans, Rents, Insurance
604½ Franklin Street Phone 4968

WHITE ★ LAUNDRY Phone 2343
Corner Cass and Tampa Streets

B. Marion Reed
Funeral Director and Embalmer
AMBULANCE
1007 Florida Ave.
Phone 4747

RIVERSIDE AV from s of Laurel n to Union, along w bank of Hillsborough river
1002 Mrs M A Lopez
1006 C E Munson
1008 J H Evans
1009 Wm Scott
1010 T Thompson
1012 James Ragel
1014 O J Dorsch
1098 Luis Garcia
Division
1100 A Rodriguez
1104 Mrs Annie Harte
1106 Mrs Margaret Love
Arch
1202 Clara Dennis*
1204 Mary McBurney*
1205 Hugh Marsh*
1206 Blanche Smith*
1207 S Burgess*
1208 Harry McCall*
1209 George Adams*
1210 A Noriega
1211 D Amadon
1212 Mrs W Harvey
Laurel
1302 Z D Walker*
1306 H D Barker
1308 L R Schuman
1310 D M Collins
Roberts
1408 Mrs Lola Watson

RIVERSIDE LANE from Cypress n to Division, 1 w of Riverside av
1007 W E Marchand
" Leon Rodenberger
1009 Mrs A O Hope
1011 O A Elias
1013 J W Horan

ROBERTS from Riverside av w to N Boulevard, 2 n of Arch
106 N Gonzalez
107 C P Cabrera*
108 G D Leffers
109 E Williams*
110 Bertis Cary
111 Mrs Mary Watson
112 Eugene Thomas*
113 Emilio Castro
114 L Daymond*
116 P Cijas
117 J Patrinostro
118 A Tinnaro
119 V Barbera
Garcia av
201 Fonte & Giovenco, clo clnrs
205½ Juan Garcia
209 Roberts' City Restr
218 Peter Conti
221 C M Humphreys
224 S Lupo, gro

ROBERTS CITY from the river west to N Boulevard and from Cypress n to Hillsborough river

ROBLES from 2817 Jefferson east to Nebraska av
408 W E Gebhardt
414 Mrs N R Stevenson
Central av
512 Mrs M E Griffin
514 Vacant
Elmore
602 J D Collins

ROCK ROAD continuation of E Scott from Nebraska east

ROME AV S, H P from 1624 Grand Central av s to limits
106 S B Sheehy*
108 Randolph Kelly*
110 Norman Miller*
112 Annie Carter*
114 W E Gibson*
118 S R Hamilton*
120 Henry Jones*
122 Virgil Wellons*
123 Tampa Casket Co
124 T W Clark*
Cleveland
202 Shaw's Mattress Factory
215 Gus Davis*
220 Horace Miller*
222 Hattie Rush*
Platt
310 John Wiggins*
312 Henry Brady*
Azeele and Swann av
Horatio and DeLeon
701 F J Wysor
710 B Verplanck
711 C A Johnsen
713 A L Wade
714 Vacant
716 Vacant
Inman and Snow avs
811 R T Overman
814 H C Holmes
Bristol av
816 Mrs E G Bush
" J T Westmoreland
818 G T Brown
820 Vacant
821 Kate V Jackson
822 Joseph Rosselli
825 W H Bongart
826 J H Merrill
827 J W Pitts, gro
828 G V Booker
Morrison av
905 W C McFadden
907 G M Seckbach
908 F E Bushnell
909 Vacant
910 Allison Holland
" A J Mooney
Jetton av begins
911 W A Williams
912 C D Logan
914 O N Bie
914½ Vacant
915 C M Fuss
918 D H Sloan
920 W E Padgett
Watrous av
1006 W P Henderson
1008 J D Clarke
1010 Bradford Ansley
1012 T C Tipton
1014 W F Blanchet
1016 H B Lenfestey
1018 H A Blackburn
1020 J M Nelson
Hampton
Bay Shore Blvd
cor Bay Shore Rev W C Richardson

ROOSEVELT from Maine w to river, 2 s of Buffalo av

ROOSEVELT, W T from Laurel north, 1 e of Macfarlane Park

ROOSEVELT AV, H P from Grand Central av n and s, 8 w of Howard av

ROSE from 2908 Elmore av east
602 R A Newcity
604 C L Smith
702 W S Monroe
709 J W Blount
801 C J Brown
803 E H Porter

ROSS AV E from 2112 Tampa e to Nebraska av
100 F W Kerr, gro
101 R H Watson
102 J M Callender
" Mrs G M Baker
" G E Young
" A W Smith
" H J Forum
" C Peterson
" Robt McGregor
102½ Eagle Cleaning Co
103 Saml Gonzalez
104 Mary Macy
105 M D Colonna
106 S Augustine
107 Mrs P Helm
108 E B Baird
108½ J A Thompson
110 H P Rogers
Florida av
205 J S McFall
206 Mrs M M Evans
208 W W Stevens
210 S H Beach
" Mrs M M Campbell
212 Manuel Corral
Morgan

OWEN-COTTER JEWELRY CO.
609 FRANKLIN STREET
PHONE 4324
TAMPA, FLORIDA
DEALERS IN DIAMONDS, JEWELS, GOLD AND SILVER JEWELRY, AND NOVELTIES, WATCHES, CLOCKS, CUT GLASS, HAND PAINTED CHINA AND LEATHER GOODS
FINE REPAIR WORK

J. M. AHRANO & CO.
209 Magnolia Ave.
Phone 2409
Upholstered Furniture, Antique Reproductions, Cabinetmakers, Draperies, Sketches and Prices Submitted

THE MARLBORO HOTEL
Ideal Stopping Place for the Traveling Public
PRICES MODERATE
707 TAMPA ST., COR. ZACK PHONE 3493

Electric Fixture Co.

Mfrs. All Styles Electric Heating and Lighting Appliances. Electric Irons and Sewing Machines. REPAIRING and REFINISHING.

208 West Lafayette St. **Phone 4516**

AUTOMOBILES
MOTOR TRUCKS
REPAIRING

CAL MOTOR CAR CO.

PHONE 2310

1806 FRANKLIN ST.

305 G F Walker
306 J H MacGillvray
308 M M Crum
309 J T Coleman
310 S B Papketon
" U S Partlow
311 Moodie's Private Hospital
312 Mrs M E Jordan
313 J S Haven
314 T W Ramsey
315 Dr B M Moodie
317 S M Madison
319 Snow Drug Store
" I F Jones

Jefferson

401 Mrs Barbara Frecker
402 T E Mingledorff
403 A C Ordway
404 F M Foulks
" R G Page
405 Fred Burton
406 E K James

Central av

n e cor Tampa Heights M E Church
s e cor San Juan M E Church
504 S B Dickerson
504½ R J Dickerson
505 Rev W E Sewell
506 Wm Hemper
508 J S O'Neil
509 Jos Lopez
510 N Benitez
511 Benj Johns
512 Marie Baez
512½ Luisa Garcia
513 Manuel Ordomez
514 C L Hunter
" D B Gold
515 Chas Torriens
516 Mrs Theresa Cone
521 Jose Pinetoa
" Jose Pinetoa jr
" Alfredo Vasquez
522 Osceola Byrd
523 Cayetano Acosta
525 Adolfo Alvarez
526 Francisco Sierra

Taliaferro

601 Mrs A Mourgeon
602 P B Colmar
603 Julius Elkin

Mitchell

702 A D Yanez
703 Leopold Frances

ROSS AV W from 2112 Tampa west to limits
104 F W Kerr
106 F W Porter
" Tampa Veterinary Infirmary
109 M E Gramling
111 P S Myrick
113 J F Willson
116 E H Gato
118 Mrs E H Tidwell

Highland av

205 J L Iwerson
208 John Wescott
212 Bricie Wooden

Ola av

301 W F Jaudon
302 Minnie M Overstreet
305 A L Fisher
" H S Hancock
306 Mrs V J Meisner
308 F O Hall
310 K I Padgett
311 A E Schafer

Lozano av

412 C R White
416 W L Rose*
418 D W David*
418½ J P Parrish
420 L J Li Bossart
422 C J Thompson
424 Z V Christie
426 Mrs Lena Jones
428 C R Waller

Massachusetts av

508 J S Moses*
510 F P King

Garcia av

ROY from Ola av w to Main, 1 n of Buffalo av

RUBY from 1102 Nebraska av e to Branch
902 Edward Blocker*
904 Carrie Knuckles*
909 S L Summerlin*

RUTH AV from Nebraska av west, 2 s of Buffalo av
506 Vacant
509 Thomas Taylor
601 F R Garvin
602 Mrs Lillie Hughes
603 F J Stein
605 D J Carter
607 T F Irwin
609 J A Peckham

ST CONRAD, W T from 19th w to limits, 9 n of Main

ST JOHN, W T from 19th west to limits, 12 n of Main

ST JOSEPH, W T from 19th west to limits, 11 n of Main

ST LOUIS, W T from 19th west to limits, 12 n of Main

ST PETER AV, W T from Beach north, 1 w of America av

SANCHEZ from 1504 19th av n
2901 Cleo Dockery*
2905 Manuel Haya
2908 Jose Garcia
2912 Anthony Malone
2915 Jose Hevia
2917 Ramon Espina
2918 R Grimaldi
2919 B Gonzalez
2920 Vacant
2921 George Corral
2922 C Yraola
2923 F Llano
2925 A Fernandez
2927 A Marenco

21st av

3302 C Cimadevilla
3304 Jose Gonzalez
3305 Antonio Costa
3308 F Tuon
3312 C H Watkins*

24th av

3413 C W Easton

26th av

3601 H T Kersey
3605 W A Fisher

SAN JUAN Palma Ceia Park

SAN PEDRO Palma Ceia Park

SANTIAGO Palma Ceia Park

SARAH from Melbourne av north, 1 e of 18th

SAXON, P B from T N R R east, 7 s of Park

SCOTT E from 1416 Ashley east to Maryland av
102 Marshall & Selig, cigar mfrs
106 A J Bailey*

Tampa

201 J E Grover
202 Martin About
204 Mrs M Escandon

Franklin

312 H Ortagus, clo clnr
312½ T U Brown
314 I M Partlow & Co, house furngs
316 H E Root, gro

Florida av

403½ May Morris
405 Martha McGriff*

Marion

501 J S Moody, produce
504 Vacant
505 M Shelby*
506 Ella Cupler*
507 George Atkins*

Morgan

602 Mrs K Bercaw, gro
604 Union Mut Ins Co*
604½ Sarah Smith*
605 Chas Lerez*
606 A J Tucker,* presser
607 I M Williams*
608 Mary Hunter*
609 James Randolph
610 F W Thomas, ice cream
612 W M Mims,* transfer

Pierce

701 Wm Grooms*
703 Gertrude Long*
705 Jerome Stafford*
707 Frances Larkins*

CHALKER & WADE

Distributors of CHEVROLET, CHANDLER and CLEVELAND SIX AUTOMOBILES

1104 Florida Ave.

Phone 3063

Clayton, Eaton, Horton & Saussy

ROY R. HARRIS, Resident Mgr.

Certified Public Accountants of Georgia. Federal Tax Specialists

Phone 4821 Cor. Tampa and Twiggs Sts.

OFFICES: Atlanta, Ga., Hurt Bldg.; Savannah, Ga., National Bldg.; Orangeburg, S. C., Tampa, Fla., Strand Theatre Bldg.; Augusta, Ga., Masonic Temple.

Beckwith & Warren Co.
REAL ESTATE AND LOANS
LOANS A SPECIALTY
City Realty, Timber Lands and Orange Groves
FIRST NATIONAL BANK BUILDING

B. Marion Reed
Funeral Director and Embalmer
AMBULANCE
1007 Florida Ave.
Phone 4747

709 David Cotton*
711 T W Richardson*

Jefferson

801 F A Armstrong, photogr
" McDuffy Ward,* gro
801½ Armory Hall
802 Tampa Undertaking Co*
802½ M L Miller*
803 J B Williams*
804 Edw Wallace*
805 Daphne McCall,* restr
805½ H C Winn*
806 Henry Cooper*
807 Brown & Rose,* undtkrs
808 Anna Williams*
809 Alex Sparks,* tlr
810 Susie Coleman*

Orange

902 I O O F Hall*
904 Lizzie C Pope,* restr
906 Edwd McRae,* barber
908 E J McClelland, gro
912 Abe Hampton*
914 Bud Smith*
916 W Darkins*
920 Julia Patterson*
922 Ernest Williams*
924 Louis Anderson*
926 G L Roach*
928 Calvin Timmons*

Central av

1002 Palace Drug Store*
1003 E F Hughes,* drs mkr
1003½ J A White,* phys
" L & W Cigar Co*
" Peoples Ind Ins Co*
1004 Tampa Bulletin*
1006 P Griffin,* barber
1007 S Simon,* soft dks
1010 I Gardner,* restr
1011 W L Roberts,* restr
1014 Henry Williams*
1015 Tampa Iron & Junk Co
1017 M Oates,* clo clnr
1018 Nellie Maxwell*

Lamar

1101 Hillsborough The and O of S and D of Jacob,* undtkrs
1102 Jas Gallon,* garage
1103 Robert Scott,* clo clnr
1105 S J Bryant,* clo clnr
1109 J A Williams,* cigars
1111 R L Williams,* drygods
1112 Rev J W Williams*
1113 L Dampier,* drugs
1113½ C H Norton,* dentist
" G P Norton,* phys
1115 Home Groc Co*
1116 Allen's Temple A M E Church*

Governor

1201 John Larkins,* gro
1205 S Wright*
1207 James Cooper*
1209 George Smith*
1210 Saml Thomas*
1211 Mamie Miller*
1212 Milton Harley*
1213 Leatha O'Neal*
1214 Pinckney Smith*
1215 Edward Kelly*
1216 George Givens*
1217 Thomas Jackson*
1218 Nathan Andrews*
1219½ Elwood Williams,* shoemkr
1220 Rebecca Thomas*
1221 Esther Davis*
1222 S A Phillips, gro
1224 H R Cody*
1225 Beatrice Davis*
1226 E H Thomas*
1228 Edward Barnes*
1230 John Morris*
1231 Idella Harrison*
1232 Wade Everett*
1234 Netta Foster*
1235 Nancy Roberts*
1236 Sally Peterson*
1239 Rachel Houston*
1240 Theresa Edwards*
1241 Louis Barker*
1242 Hattie L Rich*
1243 R J Johnson,* gro
1247 Anna Gordon*
1248 Vacant
1250 Leo Barnes*
1251 Laura Oates*
1252 Yancey Sanders*
1253 T Gurley*
1256 Mary Myers*
1257 James Baker,* gro
1260 Wm DeLacy,* clo clnr
1261 A Garrett,* restr
1262 Sarah Baker,* gro
1263 Henry Cooper,* soft drks
1265 R G Griffin,* gro

Nebraska av

SCOTT W from 1416 Ashley w to Hillsborough river
101 Lola Acrey*
103 Martha Swain*
105 James Hewitt*
107 Lela Hatcher*

Highland av

201 A Patani, gro
203 Joseph Mack*
205 Annie Duncan*
206 G S Middleton*
208 Hattie Jones*
209 J C Mills*
213 Frank Patani

Spring

301 Maria Rojas*
301½ A Guzman*
303 Herbert Stock
305 Eliza Rahming*
307 John Williams*
309 James Massey*
310½ Riverside Dairy
311 Wm Catron*
313 Saml Walker*
315 Wm Heard*

SCOTT AL from Rock Road north, 1 e of Nebraska av

SCOTT AV from Knights av n, 1 w of Bay Shore Boulevard

SECOND AV from 1413 Nebraska av e to limits
903 Arthur Brown*
906 Charles Burt*
907 James Williams*
908 James Grant*
909 Jane Harris*
910 W L Jones*
912 Warren Peyton*
915 A Coachman*
916 Vacant
917 Maude Black*
918 John Dixon*
919 Aaron Evans*
919½ Joseph Tomlin*
920 Viola Gowdy*
921 Laura Jones*
922 James Irvin*
923 Henry Gilmore*
924 Philip Lovett*
925 Wm Perkins*
926 Charles Walker*
927 Bolden Barnes*
929 Elder Adams*

Maryland av 10th

1006 John Jenkins*
1006½ Paul Taylor*
1008 Asbury Woods*
1009 B M Cason
1010 Jane Simpkins*
1012 Maria Brown*
1014 Fannie Armstrong*
1020 M Jefferson*
1022 John James*
1024 O Williams*

11th, 12th, 13th, 14th, 15th, 16th, 17th and 18th

1806 James Coleman*
1810 Thos Wallace*

19th and 20th

2000 D A Holcomb, restr

21st and 22d

2215 B Blanco
2217 G R Campbell

F. T. BLOUNT COMPANY
FUNERAL DIRECTORS and EMBALMERS
OPEN DAY and NIGHT
Phone 3985
409 Tyler
Best Private Automobile Ambulance Service in the South. All calls answered promptly, with competent white attendants to give First Aid. Ambulance equipped with hot and cold water; steam heated. Speed 2 to 72 Miles per hour. For emergency and efficiency—Call Us. Out-of-Town Calls a Specialty.

High Class Shoe Repairing by Experts
BOSTON SHOE FIXRY
JOHN H. LINDSAY, Prop.
202 Zack
Phone 4726

Consolidated Typewriter Co.
ROYAL AND CORONA TYPEWRITERS, EDIPHONES AND ROTARY NEOSTYLES
607 Marion St. cor. Zack
Phone 2417

The Exchange National Bank of Tampa, Florida, invites your account. Departments: Commercial, Savings, Bonds and Securities, Foreign Exchange, and Collections.
BANK WITH US

The H. & W.B. DREW CO
Phone 3290 STOVALL BUILDING
ENGRAVING PRINTING LITHOGRAPHING FILES, OFFICE FURNITURE

2221 John Ellerbee
23d
2302 C Yanez
2303 M Gonzalez
2306 M Martinez
2307 Mrs E C Milling
2307½ G W Castillo
2308 G Deitos
2309 F Trejo
2310 M G Hatch
2314 M Carbajal
2315 Mrs E Cortazal
24th
2407 Horacio Ortega
2409 Frank Sanchez
2410 Jose Primos
2411 L Higgs*
2415 Wm McGrew*

SELMA AV from 3920 Florida av east
501 W W Carlton
501½ Mrs J E Mammond
503 C B Jones
505 Vacant
507 W P Greene
508 E R McRae
509 J B Manuel
" J E Manuel
602 N S Roberts
603 H H Baggott
606 C W Stewart
610 D L Haddon
612 Vacant
615 Rev J Palmer
802 R J Overton
908 Vacant
909 Rufus Brown
910 C C Spivey
911 Mrs J M Beeman
912 George Dill
913 Maston G Clay
921 P E Hanne
1001 R G Durham
1002 G H Rothert
1008 G H Durham
1012 W P Yancey
1101 A H Franklin

SEMINOLE HEIGHTS north of Buffalo av, west of Nebraska av

SEVENTEENTH from 1st av north to Michigan av, 9 e of Nebraska av
foot Tampa Dock Co
1402 W O Pittman
1404 Alex White*
1406 Fred Oliver*
4th av
1501 J Di Betta
1501½ Emrique Canto
1507 T Macaluso
1508 August Fox
1510 J A Licata
1514 J A Licata
5th av
1602 Parto Jimenez
1604 Providenzia Fiorita
1607 Carlos Casiano Cigar Co
1608 Wm Pune
1610 Samuel Clinch*
1614 Wm Freeman*

1614½ J B Salmon, furn rms
6th av
1702-4 T W Ramsey lumber
7th av
1807 Vacant
1808 Vacant
1809 Gullo Bros, cig mfrs
8th av
1902½ G Canzoneri
1906 Mrs E Rizo
1907 Silvestro Perez
1908 Arturo Camejo
1909 N Gutierrez
1910 Pen Tel Co, batty sta
1911 Frank Deminico
1912 F Caltagione
1913 Vacant
1914 W P Lord
1915 Francisco Guida
" F Sierra, cig mfr
9th av
2003 Natale Clesi
2004 Arturo Leon
2005 Belisario Lo Re
2007 F Cacciatore
2008 F Randazzo
2008½ Giuseppe LoRe
2010 Charles Carmado
10th av
n e cor Our Lady of Mercy Catholic Ch
11th av
2202 S Tamargo
2204 M Rodriguez
2206 R Dominguez
12th av
2315 Manuel Ayala
2320 G Pelaez, gro
2321 Vacant
2323 M P Martinez, cig mfr
13th
2402 Sanchez & Haya Co, cigarmfrs
2411 Domingo Cuesta, barber
2413 P Martinez, restr
2415 Warehouse
2417 Vacant
14th av
2501 Alvarez, Valdez & Co, cigar mfrs
2502 Jose Martinez
2504 Santiago Jerez
2506 Jose Sanchez
2507½ Angel Fernandez
" Dionisio Carball
2508 S Leto, meats
2525 Continental Cigar Co
15th av
2601 Segundo Progresso Co-op Gro
2602 M Rodriguez
2603 Genaro Scocozza
2605 C Mortorana
2607 Justo Lopez
2608 V Chillura
2609 F Rodriguez
2610 Antonio Sedito
2611 Adriano Perez
2612 G Serralongo
2614 Mrs M Delura

2616 M Misuraca
" Vicente Fano
" Jose Greco
" Juan Lopez
2618 Giusippe Guida
Michigan av
17th and 18th avs
2901 Marguerite Thomas
2902 Manuel Perez
2907 Jose Menendez
2909 Fernando Garcia
2910 Salvatore Parino
2911 V Pullara
2912 J Castellano
2913 John Ferraro
2914 Juan Lugris
19th and 20th avs
3103 D Guagliardo
3105 Giuseppe Napoli
21st and 22d avs
3303 John Gonzalez
3307 Mrs Luisa Reina

SEVENTEENTH AV from 2801 Nebraska av e to limits
907 J H Mills, phys
915 J B Peters
920 Y M Townsend
922 Ernest Smith
10th
1002 Mrs L M Johnson
1006 G B Leach
1007 C H Lingo
1010 A M Cox
1015 T G Holton
1016 W I Suttenfuss
1020 C W Lawrence
1024 F J Christ
11th and 12th
1201 Bernabe Muniz
1202 Luciano Valdez jr
1204 J M Cabello
1207 A Rodriguez
1208 E Vallino
1210 Elias Diaz
1212 Jose Llaneza
1216 Jose Gregory
1218 M Menendez
1219 C M Wall
13th
1301 Antonio Suarez
1302 Luciano Valdes
14th and 15th
1501 Salvino Garcia
1502 A Pimella
1503 M Quintanilla
1504 Eugene Alvarez
1505 W J Nelson*
1506 R Alvares
1508 Leon Silverman
1510 F Porcel
1512 Fortuno Reto
1514 S Tresepalacios
1516 Juan Garcia
1518 Jose Pena
1520 G Menendez
16th
1606 Jose Espolita
1608 Vacant
1610 Manuel Garcia
1612 Lee Johnson
1614 Mrs T Burlos
1616 Mrs T Burlos
1620 R Gonzalez
17th
1705 Rafael Padron
1707 Vacant

E. J. DANIEL CO. - SHEET METAL WORKS
SUCCESSORS TO F. R. BERRY CO.
1008-1010 Florida Ave. Phone 4465
ROOFING TANKS REPAIRS
AUTO BODIES FENDERS AND RADIATORS

COOK TRANSFER AND STORAGE
1307 SIXTH AVENUE
Phones 2142-3586 Night Phones 2439-73-119

Citizens-American Bank & Trust Co.

MEMBERS OF THE FEDERAL RESERVE SYSTEM

"The Big Bank at the Big Building," where old customers are treated as "Home Folks," and new ones cordially welcomed

B. Marion Reed
Funeral Director and Embalmer
AMBULANCE
1007 Florida Ave.
Phone 4747

1709 Jose Corces
1711 Maria Gonzalez
1713 Juan Menendez
1715 E Fernandez
1717 Enrico Huerta
1719 S Valles

18th

1802 Ernesto DelRio
1812 Jose Suarez
1814 A Sucarichi
1816 V Garcia
1822 Antonio Huerta
1826 Mrs J Reigo

19th

1901 F Gonzalez
1902 Jose Rubio
1903 Jacinto Onis
1905 Mrs R Leirana
1906 Vacant
1907 Basilio Prado
1910 Jose Farfeo

20th

2005 Mrs M Evers
2007 Lucius Tillman
2009 Vacant
2011 Manuel Castro
2013 Mrs A Menendez
2015 M Hermandez
2017 M P Gambas*
2019 N Navarro*

21st

2101 C Rodriguez
2103 Jose Estrada
2104 J H Futch
2105 Jose Greco
2106 Vacant
2108 Mrs S Cooper
2110 R Favian

22d

2205 Mrs Rosa Frisco
2206 Mrs N Mooney
2208 Rosa Mitchell*
2210 R Martinez
2211 Charles Wright*
2212 Vacant
2219 D R Bell
2220 Wm Gonzalez
2222 Mrs Lucile Branch

23d

24th

2404 M W Williams*
2405 W M Martin
2410 Mrs S K Hoard
2412 R H Baucom
2413 J Tagliarini
2414 Edward Stanley
2418 J N Breeden*
2419 Mrs S A Driggers
2420 J E McNeill*
2421 J T Thomas
2426 R E Carter

25th and 26th

2602 J G Martin
2606 J H Emmons
2608 W B Taylor
2611 K A Elrod
2613 J H Hull
2615 Frank Cook

27th

2706 Luigi Dolcemarcolo

28th

2810 D K Gillette

29th

2913 H B Hope

Campobello av

SEVENTEENTH AV W T from Cypress n to Spruce 3 w of W 10th av

SEVENTH AV from 1811 Tampa e bey limits n e cor Tampa Public Library

Franklin

Florida av

201 J R Lightfoot
205 E W Holloway
208 Mrs M E Holtsinger
209 C H Brown
212 A L Harris
213 L W Weedon

Morgan

301 H C Giddens
302 G C Warren
303 S J Drawdy
306 W A Adams
307 Julius Juster
308 E J Smoak
309 H T Montgomery
311 J A Crenshaw
312 V Guerra

Jefferson

401 Mrs S F Smith
402 S V M Ybor
403 Mrs N M Williams
404 Dr L B Mitchell
405 Mrs M E Mitchell
408 Mrs C L Henson
412 W D Davis

Central av

501 Fred Bowman
507 B R Hinson
510 J E Reis

Lamar

601 J A Turner
602 P F Licata
603 Antonio Juran
606 Mrs Minnie Leigh
607 Vacant
609 C A Sappal
610 Mrs Mellie Coats
612 H C Mills
613 D S McLeon
614 S A Hayes
615 J T Bellson
616 Michael Guerra
617 Mrs M Franklin
618 A Castillo jr
619 Ben Haimovitz
620 M Fernandez
621 J T Riggs
623 Alfred Diaz
625 Mrs Dora McElvy

Taliferro

701 Haney Bros, garage
702 Secundeno Docobo
704 Mrs Luisa Diaz
705 J B Bankston
707 E A Land

Mitchell

805 A A Burlingham garage
806 Mrs Mary Musco
" Armando Artegas
808 F W Barse
810 Mrs Rosa Barse, gro

Nebraska av

901 Benson & Co, vulc
902 Nebraska Cafe & Restr
903 Homer Hall, gro
904 R Gonzalez, restr
904½ S Mellinger, drygds
905 Vacant
905½ Juana Gueira
906 Sierra Porcel Co, tlrs
906½ Mrs J Castro
907 Essie Merritt*
907½ Carrie Anderson*
908 I Silverman, gro
909 R Diaz & Co, furn
909½ Pio Sainz
910 Edward Diaz
910½ Armando Rivas
911 Ida Ellis*
912 Edward Diaz
913 Monte Agulio*
914 John Granados
915 Aug Rogue*
916 A Colom, baker
917 James Williams*
919 Charles Smith*
920 J H Williams*
921 Fannie Johnson*
922 John Keeling*
923 Carrie Ellis*
924 Leon Aflalo
925 Annie Williams*
926 S C Counts*
927 Vacant
927½ Pedro Leon
" Moses Cohen
928 Eusebio Leon

9th

930 Gibson Baker*
932 Wm Jackson*
933 Mrs A Sierra
934 Henry Viner*
935 Wm Fernandez
936 Leon Porten*
937 Charity Taylor*
938 C Walters*
939 Chester Kelley*
940 Mattie Danley*
940½ Alberto Estar*
941 J Domingo*
942 I C Rodriguez*
943 Mrs Flora Patten
944 S Gonzalez
945 Ricardo Diaz
946 Richard Butler*
947 Ramon Fernandez
948 Vacant
949 Susan Valdes*
950 Jennie McPherson*
951 B Alexander*

PHONES 3025 3568
All American, Moderate Priced
John M. Nelson & Chambers Bros, Props
207-209 TWIGGS STREET
Opposite Strand Theatre
EAGLE CAFETERIA
Where the Home Folks Eat

C. G. CANTRELL ACCOUNTANT
Specializing in Income Tax Return Service
512½ Tampa St.
Phone 3237

310 Madison | V. FICCIO, MERCHANT TAILOR | Phone 3983
LADIES' AND GENTS' TAILORING
Cleaning and Pressing We Call for and Deliver Work

W. R. FULLER 408 ZACK STREET Phone 2207
Brick, Common and Pressed Alpha Cement Florida Crushed Rock

Garcia's Restaurant 1324 FRANKLIN PHONE 3021
M. F. LOPEZ, Propr.
ASK ANYONE IN TOWN

953 Wm Woods*
955 E Boulware,* confr
956 Manuel Pardo, gro

10th

1001 John Santano, gro
1002 Maximo Garcia
1003 P A Galis, clo clnr
1004 A Rufrio
1005 Hevia Bros, restr
1006 Luis Hernandez
1007 E C Cabrera, gro

Maryland av ends

1008 F Granado
1011 John Simpkins*
1013 Mary Clinch*
1013½ A Carradegua*
1014 P Ramos
1015 Henry Hood*
1015½ H Chestnut*
1016 Manuel Pascual
1016½ Antonio Hevia
1017 Margie McDonald*
1017½ Melrose Clare*
1018 Tong Kee
1019 Alfredo Barona*
1020 Candido Lopez
1021 Vacant
1023 B E Rodriguez, garage
1024 A M Perez, cig mfr
1026 Mrs E Rodriguez, gro
1028 E Blanchard*
1028½ Antonio Acosta*
1032 M Loto & Co, gro
1033 C Rodriguez, bic repr
1035 H Anderson,* clo clnr
1037 F Valenti, gro
1039 Rafael Ramos, meats

12th

1201 Mrs Ida Baromei, fish
1202 L J Ford, soft dks
1204 La Economia Grocery Co
1206 Polyglot Pub Co
1206½ L J Ford
" F Cabellero
" F W Valle
" Jose Ramirez
1207 Henry Edwards*
1208 Wm Young*
1209 Ramon Vidal
1210 Jose Valdez*
1211 Thomas Fields*
1212 Campbell Kelley*
1213 George Green*
1214 Fannie Carter*
1215 George Thomas*
1216 M Fernandez
1217 Oscar Garrido
1218 L C Del Rio
" L M Del Rio
1219 C N Walker*
1221 J C Valdes*
1222 Mrs F Sanchez
1223 E Garcia, gro
1224 J Harris,* clo clnr
1225 Joashua Camp
1226 C Castillo, barber
1228 M Blanco, gen repr
1229 Sam Lee, lndry
1233 J Haimovitz, gro

13th

1301 Cuba Restr & Cafe
1302 Messina Candy Co
1305 Mrs A Castillo, furn
1306 M P Messina, whol gro
1307 Mrs S Schwartz, gro
1308 J Mascunana, prntr
1309 La Vencedora Furn Co
1309½ J R San Feliz
" Pedro Valdez
1311 Vacant
1312 L M Del Rio & Co, gro
1314 Pedro Lluis, men's furngs
1316 F Arnavat, baker
1317 Vacant
1318 Leo Garcia, coffee
1319 San Souci Hotel
1320 J Diaz & Bro, bakers
1321 C A McCord, cig mfrs
1322 Sanfeliz & Co, elec sups
1323 Circulo Cubano Drug Store
1324 Palmetto Rub Tire Wks garage
1325 F Carrera, notions
1327 Vacant
1328 B Gallo, optcn
1329 Tomas Diaz & Co, gro
1329½ Jose Fernandez
1330 M Cohen, dry gds
1332 H C Joyce, baker
1333 El Gallo Cafe

14th

1401 Iris Cafe
1402 Cosmopalitan Drug Co
1404½ J H McLeod
1405 Heise's Pet Shop
1407 Marcos & Trigo, tlrs
1408 A Puerto, barber
1409 G C Spero & Co, fruits
1410 Juan Mauriz & Co, gro
1410½ Paris Studio, photogrs
1411 Torres & Johnson, restr
1412 F Giganti, shoemkr
1412½ J Lagona, barber
1413½ Dr M Sueiras Millares, phys
1414 Nadel's Inc, men's furngs
1416 LasNovedades Restr
1416½ Angel Lago
1417 Francisco Riggio, barber
1417½ Mrs J Gonzalez
1419 I Perez, men's furngs
1420 Isidore Davis, men's furngs
1420½ R F Whiting
" Mrs I Wilderman
" M Esteves
" Mrs C Pedrazas
" Adolfo Torres
" G A Martinez
" Michael Fuego
" Herman Juster
" Amado Pedrazas
" P E Pedrazas
1421 Vacant
1421½ Rafael Garcia
1422-4 Frey-Magnon Ptg Co
1423 Sanchez & Haya Real Estate Co
" Sanchez & Di Bona, ins
" Coml & Indl Assn of Tampa
1425 H Edwards,* clo clnr
1428½ Johnson & Burnside, rl est
" C I Jetton, rl est
1430 Adam Katz & Co, dry gds
1430½ Adam Katz
1432 Hutto & Schoenborn, soft dks
1435 E N Alchediak, confr

15th

1501 Rivoli Theatre
1502 Latin-American Bank
1504 A Fernandez
1505 Herscovitz Bros, men's furngs
1505½ Jose Suarez
" Leon Rodriguez
1506 Fernandez, Vazquez & Co, dry gds
1507 P O Grocery
1508 Ramon Sierra & Sons, hats
1509 Isidore Segall, dry gds
1510 Franco Drug Co
" W U Tel Co
1510½ R D Whiteside, dentist
" C W Bartlett, phys
" A Sanchez, phys
1511 R B Shannon, dentist
1511½ A Hernandez
1512 Walker Hdwe Co
1513 T E Hamilton, jwlry
1514 A Quintanal, mlnry
1514½ Saml Hershcowitz
" David Kasriel
1515 Piggly Wiggly, gro
1515½ Mrs A A Thibodeaux
" Jacob Haber
" Luis Spina
" Gila Grande
" Vincente Serra
1516 Saml Hershcowitz dry gds
1517 Vacant
1517½ Fernando Mayo
1518 D Kasriel, dry gds

HIXON'S MAGNOLIA PHARMACY
2701 Nebraska Av. Corner Michigan Av.
NORRIS EXQUISITE CANDIES
ONLY THE BEST
PERFUMES TOILET ARTICLES
FOR QUICK SERVICE PHONE 3337

PERRY PAINT & GLASS COMPANY
Paints, Oils, Varnishes, Plate Glass, Mirror Mfrs.
315 Brush cor. Lafayette JOBBERS Phone 2463

Fiene Electric Co. Jas. D. Fiene Mgr.
Electric Engineering, Contracting and Supplies
807 TAMPA ST.
Phone 2079 Night Phone 71-745 P. O. Box 744

B. Marion Reed
Funeral Director and Embalmer
AMBULANCE
1007 Florida Ave.
Phone 4747

1519 A Goson, confr
1520 L Wohl & Son, hdw
1521 Cremo Perry,* bootblk
1522-4 Max Argintar, furngs
1525 G Rametta, shoemkr
1527 F Fernandez, meats
1527½ G Rametta
1529 Henry Weimer, photo
1531 D Lodato, barber
1531½ L Masciello, watchmkr
1533 Bender Elec Sup Co
1535 Grand Orient Restaurant
1536 Centro Espanol de Tampa Club
" Spanish Casino
1537 Latin-American Pharmacy
1537½ Julius Carlisi
" A Gonzalez

16th

1601 Ybor City Pharmacy
1601½ G Fulguerira
1602 Julius Juster & Co, dry gds
1602½ Wm Norona, J P
" M W Johnson, constable
" G M Howsley, phys
" J Alvarez
" Ovid Martel, phys
" J H Twiggs, phys
" Abraham Rippa
" R M Clinkscales, dentist
1603 Ybor City Sta P O
1604 The Palace, jwlry
1607 Jos Kasriel, dry gds
1607½ T I Botino
1608 A Rippa, dry gds
1609 Pizzolato Bros, dry gds
1609½ J T Young
1611 Steinberg & Co, dry gds
1613 David Stein, furn
1613½ Gustavo Corces
" Alfred Camero
" I Monteleone
" A J Vaccaro
1614 National Theatre
1615 Mrs Eve Wolfson, notions
1616 Demmi & Napoli Co, men's furngs
1617 Jeanette Van D'Elden, mlnry
1618 F W Woolworth Co
1620 L A Haber
1621 H Williams*
1625 J G Torres, furn
1626 S H Kress & Co
1627 M Grana, repr shop
1629 Tom Lee, lndry
1630 S P Steed, furn
1632 I Monteleone, jwlr
1634 International Drug Store

17th

1701 El Aseo Cafe & Restr
1702 Bank of Ybor City
1703 E Reina, gro
1704 H Aronovitz, dry gds
1704½ Jos Rosselli, phys
1705 Licata & Nuccio, rl est
1707 Arango & Co, tlrs
1708 Newark Shoe Store
1709 M Garcia & Son
1710 M Lobato, dry gds
1711 Joseph Valderrama, meats
" Chamoun Bros, bic reprs
1715 America Cafe
1718 Juan Baamonde, furn
1718½ J Baamonde
" J Rodriguez
" Francisco Santos
" Almiro Delgado
1720 J Milchman, ladies wear
1722 Filocco Furn Co
1722½ Nicolo Arena, phys
" J Weintraub
" Salvatore Reina
" H M Galaise
" G Hudspeth, dentist
1723 El Eco Ptg Co
" "El Presa" Newspaper
1723½ J T Kennedy
" George Brown
" Mrs M C Juran
1725 V Marchetta, barber
1726 Adolph Katz, dry gds
1727 Unione Italiana Phmacy
1728 E Pardo, barber
1728½ J P Di Maio, phys
" G Scaglione
1730 J Bruno, barber
1732 J Weintraub, dry gds
1734 Hub Clo Co
s w cor Unione Italiana

18th

1801 J Castillo, furn
1802 Isaac Weiss, dry gds
1802½ A Simonovitz
1805 Tobias Whaley
1805½ Henry Fontaine
1807 Mrs E P Menendez, confr
1807½ G Zambito
" Andrew Rocha
1808 A B Hower, photo
1809 Emilio del Rio, bic repr
1811 Mrs A Misuraga
" Joseph Jenko
1812 J M Perez
" H Carbello
1812½ J M Perez, lndry
1813 P Berkovitz, dry gds
1814 S Marchetta, tailor
1815 G C Spicola & Sons, hdwe
1816 M Suarez, tailor
1817 H Golden, dry gds
1818 M Leibovitz, dry gds
1818½ M Leibovitz
1819 F Mazzarelli
1822 S Cacciatore & Bro, gro
1822½ M G Rosenberg
1824 M G Rosenberg, dry gds
1826 P T Spoto, confr
1828 Vacant
1829 P Spoto & Son, gro
1829½ John Spoto
" Vincenzo Spoto
" J W Jordan, dentist
" C C Bottari, phys
" J Abramovitz
" J Weissman
1830 P A Spoto, hdwre
1830½ V Montato
" B Fernando
1831 The Pride of France, ladies wear
1832 J Russo, barber
1833 P Weissman, dry gds

19th

1901 C Bondi, coffee
1902 Montebello Cafe
1902½ Maria Pandiella
" Mrs Cora Galis
1903 Martin & Jordan,* tlrs
1903½ M Patino
1904 C Anastassi Co, bakers
1905 S Haimovitz, dry gds
1906 S Campisi, meats
1908 T P Lightfoot, gro
1908½ Mrs G Johnson
1910 J M Buchman, dry gds
1912 E Grimaldi, tailor
1914 Grimaldi & Grimaldi, ins
1914½ J A Grimaldi
1916 A Lavatiatta, leaf tobacco
1918 F Buhrmeister, ladie's wear
1920 Red Globe Store, dry gds
1921 S Agliano, fish

Florida Auto and Supply Co.
Corner Tampa and Jackson Sts.
South Florida Distributors
Cole Aero Eight and New Velie Six
Service Station
Service With a Smile
Phone 3008

Electric Service Co.
901-903 Florida Av.
Corner Cass St.
Phone 4364
We Recharge and Repair Any Make of Battery; Also Service on Any Lighting, Starting and Ignition System.

Franklin and Zack Sts.
Maas Brothers
GREATER TAMPA'S GREATEST STORE.
Phone 2645
THE SHOPPING CENTER OF SOUTH FLORIDA

N. W. HENSLEY & CO.

REAL ESTATE RENTS INSURANCE

403-405-407 Stovall Bldg. Box 316 Phone 2129

1922½ Mrs M B Ayers
1923 Antonio Spoto, dairy
1924 Antonio Vyzi
" Louis Leto
1926 American Cafe
1926½ Manuel Hernandez
1928 Felix Locicero, barber
1930 Guastella & Varde, soft dks

20th

2002 Chas Haimovitz, dry gds
2004 F Locicero, meats
2006 E M Bergman, dry gds
2009 M Marchesotto, confr
2010 C Tramotana, gro
2011 W A Cook
" Cook Transfer & Storage Co
2013 Mrs B Benjamin, mlnr
2024 C D Barber, bic repr
2026 Y C Tin & Tank Shop
2028 Manuel Perez, cig mfr
2030 F Descolatto, gro
2030½ C D Barber

21st

2101 Los Dos Hermanos, bakers
2102 Y C Shoe Hospital
2103 Ybor City Shoe Co
2104 G Gucciardo, gro
2105 La Reguladora Coffee Mills
2106 Salvatore Rocco, fish
2107 J Puleo, coffee shop
2108 M Katz, dry gds
2108½ R C Hubbard, phys
" C E Filbert, phys
2109½ United Markets
2110 Orient Tailoring & Pressing Co
2111 Patrick's Pharmacy
2112-14 J R Hendry, gro
2113 J L Smith, barber
2113½ W T Scott
2115 Jose Orsini, confr
" L S Evans, barber
2116 E G Hiers, men's furngs
2117 Columbia Restaurant
" Garcia & Hernandez
2118 Columbia Bakery

22d

2201 22d St Drug Store
2202 Senour Hdwe Co
2203 Reliable Seed Co
2204 A Marquesa, barber
2206½ G N Alchediak
2207 J B Hardin, hdwe
2207½ R E Myers, dentist
" B F Tichenor, phys
" B M Tison, phys
" E S Gilmer, dentist
2207½ S H Motley & Co, ins
" F S Adamo, phys
" J G Purvis, dentist
" Mexican Consul
" Tampa Times
" Ernesto Lopez
" Mrs Rosalia Baile
2208 G N Alchediak, confr
2209 Georgia Sup Co machy
2209½ E A Holloway
2210 Vacant
2211 H H Kickliter, gen mdse
2211½ J D Gill
2212 Y C Cash Grocery
2214 A Maniaci, restr
2215 Y C Restaurant
2216 Paul Petralia, barber
2217 Vacant
2218 Columbia Garage
2218½ E W Holloway, phys
" J H Rich
2219 W T Scott, furn
2221 Frank Jackman, jewlr
2222 T A Snipes, clo
2223 McGucken & Drew, auto sups
2227 Tampa Flour & Feed Co
2228 Seventh Av Garage
2232 Di Curte & Lopez, whol prod

23d

2301 H L Salesman
2303 C R Turner
2304 Javier Conto
2306 Florida Bag Co
" Saml Bass, junk
2307 A R Pettengill
2308 Edward Godwin
2310 L F Clayton
2311 Paul Rodriguez
2312 Vacant
2315 Sou Feed Co
2321 P L Copeland, gro
2323 Vacant
2325 A A May, live stock
2326 Crescent Auto Top Co
" Crescent Garage
" Comer & Young, vulcanizers
2327 A A May, garage

24th

2401 J L Webb, gro
2403 J L Thompson
" W S Dillon
2405 Jose Busto
" F Cassaro jr
2413 L B Hall
" T J Dimas
2414 J L Lampp
2415 Mrs N E Little
2416 Domingo Scolare
2417 Mrs C L Smith
2419 R R Chaney
2420 Philip Rizzo
2424 W B Hampton
2426 Bear Newman, gro
2601 Turner Marble & Granite Co
2622 F Cassaro
2624 G T Morgan

27th

2702 H T Harris
2706 Nicholas Schiro
2707 James Norton
2711 W A Berryhill

28th and 29th

2903 Mrs Margt Burton
2905 August Martinez
2907 M A Dennison
2909 A B Burdette
2912 S T Wilson
" A F Glisson
2917 Mrs L Hill

30th

3001 Tampa Northern Grocery
" U S P O Sta 3
3009 J H Henry, realty
3010 Mrs L Abbott
3011 R E Hendrix, drugs
3011½ H D White
3012 Rone Bros Co, gro
3013 J O Packer, barber
3015 J J Peterson, barber
3019 W R Rone
3022 Minnie Tynor
3027 Tampa Show Case & Fixture Co

31st

3101 C D Falkner
3102 J F Engelberger, gro
3104 T W Brown
3108 J E Clement
" W T Moore
3109 J J Goff
3110 B M Beach
3111 Fred'k Lunn
3112 G W McCorjuodale
3113 Vincent Mooney

32d

3201 Mayo & White, auto pntrs
3202 R D Walker, gro
3203 E H Jones
" Gary Garage
3208 Jesse Johnson
3209 Y C Ice Wks Sta
" C Lopez Cigar Co
3210 J B Kicklighter, gro
" Ralph Smith
3213½ D C Summer
3214 C J Raymond, gro
3215 H L Powell, furn
3215½ L D Hendricks

33d

3302 E D Hewett, gro
3305 East Tampa Garage

34th

3420 J G Vernon, gro
3422 John Moolhuysen
3424 W C Glover, gro

35th

3502 J F Hesoun, gro
3506 J W Warwick, blksmith
3514 A Lavattiato
3515 Exchange Supply Co

2223-2225 7th AV. PHONE 2035

HAROLD McGUCKEN & DREW JOHN W. SERVICE

FREE ROAD SERVICE TO CUSTOMERS

AUTO ACCESSORIES—TIRES—(UNITED STATES, LEE PUNCTURE PROOF AND PENNSYLVANIA) OILS AND GASOLINE

DISTRIBUTORS FOR DURHAM'S DUR-A-BUL BLOW-OUT SHOE

A. E. MEEKS--WOOD

Oak and Pine Stove, Fireplace and Heater Wood

PHONE 3535 TWELFTH ST. and Fourth Avenue

Southern Lumber & Supply Co.

Wholesale and Retail Dealers in ROUGH AND DRESSED PINE AND CYPRESS

PHONE 3104 FOOT OF TYLER STREET

HENDRY - KNIGHT - GRIFFIN - BENTLEY CO.
Florida's Largest Local Fire Insurance Agency
Fire, Accident, Liability and Casualty Insurance
OFFICES: 15-16-17 Knight Building PHONE 2102

Ideal Cafe and Restaurant
1223 Franklin St. S. SERRA, Propr. Phone 2182
UNEXCELLED FOR SPANISH DISHES
MEALS SENT OUT

B. Marion Reed
Funeral Director and Embalmer
AMBULANCE
1007 Florida Ave.
Phone 4747

3519 Ramon Garcia, restr cor 36th Honest Service Garage

SEVENTH AV W from 1811 Tampa west to Hillsborough river
105 L W Patrick
111 Wallace Paint & Varnish Co

Highland av
201 A Threadcraft*
203 Kate Blanchard*
205 J H Hill*
207 Mrs I L Campbell
208 R F Armstrong

Ola av
n w cor Tampa Elec Co Car Barns

SHORE, H P from 607 Magnolia av west to Boulevard

SHORT from 12th av to 14th av between 11th and 12th

SHORT EMERY from Jefferson e bet Harrison and Constant
805 Julia Cruce*
807 Clinton Nixon*
808 Rev W J Ballou*
809 Henry Simpson*
810 Rosa McRea*
811 Delia Williams*
812 Luther Moore
813 Fred Simmons*
814 A Jackson*
815 Joseph Barnes*
816 Victoria Woodard*
817 Vacant
818 Z D Greene,* atty
819 Sarah Davis
820 Julius Jones*
821 Edward Tucker*

Central av
1013 Samuel Cowan*
1015 Hattie Montgomery*
1017 Rachel Irvin*

Governor
1020 Belle Blanton*
1021 Fannie Mason*
1023 D S Bentley*
1024 Susie Priolean*
1025 Oscar McDaniel*
1026 Moses Everett*
1027 James Burden*
1028 Georgia Allen*

SHORT EMERY AL (or Short Emery Place) from 1015 Short Emery north
1101 Mora Vann*
1102 Annie Johnson*
1103 Hattie Wallace*
1104 Saml Fisher*
1105 Edward Fisher*
1106 Isaac Brown*
1107 Alice Hall*
1108 Arnica Nottage*
1109 Ramon Edwards*
1110 John Jackson*
1111 Edwin Henry*
1112 Gustave Brown*

SIOUX AV (Seminole Heights) from Nebraska av east, 11 n of Hillsborough av

SIMMONS from Harrison north to Constant, 1 w of Central

SIXTEENTH from 1st av n, 8 e of Nebraska av
1501 James Daniels*
1502 Wm Montgomery*
1503 John Johnson*
1504 Joseph Wooten*
1505 Louise Wedlaw*
1506 Julia Marina

5th av
1602 M Rodriguez
1604 Daisy Daniels*
1605 E L Falkenburg
1606 Jose Martinez
1610 Adelberto Ramirez
1610½ D Jimenez*
1611 J L Cone & Bro, hauling

6th av
1702-4 B M Balbontin
1705 Adams-Kennedy Co, whol gro
1707 Vacant
1709 F A Colado, hats

7th and 8th avs
1901 S Gutierrez
1903 Juan Mena
1905 John Fernandez
1907 Ambrosio Benitez
1908 F Blanco

9th av
2008 A Rodriguez, cigar mfr
2009 A Gonzalez

10th av
2101 M Morales
2105 Rogelio Alfonso
2106 Manuel Perez
2108 Jose Betancourt
2110 Jose Rodriguez
2112 Mrs Amalia Sanchez

11th av
2201 E Rodriguez
2203 Marino Calvo
2210 El Heraldo
" Julio Rivera
2210½ Joseph de la Campa

12th av
2302 C Pardo, gro
2303 San Marco Church
2304 Ceferino Pardo, gro
2305 Rev D Carrera
2306 Juan Diaz
2308 G Borbolla
2309 Wolf Settlement House
2310 Mre Felicia Garcia
2312 Mrs J Garcia

13th av
2410 A Jordan
2412 S Azcano
2414 Mrs M Alonzo

14th av
2505 Filippo Pitisci
2505½ R Alfonzo
2507 A Scaglione
2507½ Mrs C Diaz

15th av
2601 Universal Drug Store
2603 J Fiorenzano
2605 R Sanchez
2606 Domingo Alvarez
2606½ J G Pumariega
2607 Manuel Vallin
2611 D G Delgado, barber

Michigan av
2701 E Regensburg & Sons, cigar mfrs
2704 Mrs Oliva Alonso
2830 P Garcia & Bros, cigar mfrs
2903 Ramon Lopez
2904 Eduardo Peda
2906 Jose Perez
2907 F Collado
2907½ P Larussa
2908 M Lavata
2910 Vacant
2911 S Cimino
2913 J Constantino
2914 Mrs A Ciccarello
2914½ Avelino Pimilla
2921 J W Collins
2923 Gus Alvarez
2924 J W Weaver
2926 Miguel Bosa
3201 F Nuccio
3312 Vacant
3314 Angel Olivar
3318 Vacant
3322 Parquet Cosa
3606 A Dominguez

SIXTEENTH AV (changed to Michigan av)

SIXTH AV from 1701 Nebraska av east to 25th
904 Wm Berry*
906 Mack Newman*
908 Luvinia Sampson*
910 Wm Fletcher*
912 James Warnock*
912½ Priscilla Majors*
914 Frances Roberts*
914½ Daniel Pendervile*
" Joseph Morrow*
916 Silas Johnson*
920 Margaret Rogers*

Florida Machine & Engineering Co.
TEL. 4231 WELDERS 1612 HIGHLAND AVE.
Boiler and General Repairs, Foundry, Blacksmith and Machine Shop

The Shaw-Clayton Stationery Co.
Books, Stationery, Office and Typewriter Supplies
TELEPHONE 4251 514 FRANKLIN ST.

Hodge & Sherman
HOOSIER KITCHEN CABINETS
802-804 Florida Ave. Phone 3442

ADVERTISING Tel. 4797
STANLEY GODDARD CO.
SIGNS 1110½ Franklin St.

922 Julia Stewart*

Blanch

923 S Thomas*
925 N B Bailey*
926 A Valenti
927 D Agramonte*
928 Elizabeth Claire*
928½ James Raglar*
929 John Clark*
930 Juan Fernandez*
931 M Esteras*
933 Martha Johnson*
935 Wm Hamilton*
937 Ida Adams*
938 Joseph Lewis*
939 Oliver Gray*
940 Willie Wilson*
941 Mattie Thompson*

9th

943 Porter Montgomery*
945 Hettie Stuckman*
947 Clarence Wells*
949 Ernest Berry*
951 Jerry Sellars*

10th

Maryland av

1003 Anastasia Fesser*
1004 Oscar Sanko*
1005 La Union Marti Maceo Club*
1006 Pearl Williams*
1008 Samuel Johnson*

11th

1101 Ellen Williams*
1102 Alonzo Caruthers*
" George Hicks*
1103 Susie Bradley*
1105 John Austin*
1106 Ramona Portuondo*
1106½ Clara Washington*
1107 Mamie Robinson*
1109 R Gonzalez*
1110 Abraham Atkins*
1112 Jose Villalon*
" Amado Dinza*
1113 Andrew Walters*
1114 Charles Hackness*
1115 Roxie Cody*
1115½ Jane Killyard*
1119 Rocco Ferrara, gro

12th

1201 Celestine Ballard*
1204 Leonard Johnson*
1205 Annie Roberts*
1206 C Dessow*
1207 J C Mooney
1208 Laura Jenkins*
1216 Eugenia Moya*
1220 Victor Fuentes
1222 Lulu Macon*

13th

1304 Anita Smith*
1306 Wm King*
1307-9 Cook's Transfer & Storage
1308 A D Wilson*
1310 Teresa Massey*
1311 Wm Brown*
1313 Hiram Locket*
1314 Essie Shaw*
1315 Mamie Smith*
1316 Armando Perez*
1317 Dessie Little*
1319 Anna Turner*
1321 Anna Williams
1323 James Sweeny*
1325 C Robinson*
1327 Jose Rivas*

14th

1401 Isabelle Williams*
1403 Rebecca Hagin*
1406 J A Rockwell*
1408 Ada Wilson*
1410 Lizzie Brown*
1412 A Barroso*
1414 Ola Beaks*
1416 Elizabeth Chapman*
1419 Sarah Williams*
1421 Hilda Roberts*

15th

1501 Imperial Cafe
1503 L Athanasaw
1504 Sam Bones*
1508 George Summers*
1509 Dixie Brush & Broom Wks
1510 John Bonifacio*
1511 James Hatcher*
1512 Abraham Hall*
1513 Herbert Demps*
1514 Lucille Wilson*
1515 Wm Francis*
1516 Jose Alvarez
1517 Tobe Stewart*
1521 A Franklin*

16th

1603 Minnie Lee*
1603½ Woody Pippens*
1605 Lola Smith*
1609 Lassie Seslar*

17th

1723 Wm Davis*
1725 Jose Diaz

18th

1801 La Josefa Cigar Co
1803 Cuban Especial Cigar Co
1805 Elvito Santos
1807 F Gonzalez
1809 Wm Hamilton*
1811 Anthony Berro*
1813 Mrs H Rodriguez
1815 Antonio Rivas
1817 John Milton*
1819 Antonio Dino

19th

1907 Gaetano Gilia
1909 Samuel Rocco
1911 Giuseppe Gullo
1913 F Hipolito
1919 Press Jones*
1921 Nora Farley*
1923 Cecelio Castillo
1925 C San Martin

20th to 22d

2204 C Vasquez
2205 Eduardo Perez
2206 N Bolden*
2211 Mrs O E Button
2213 Dolores Varella
2217 F Greco
2225 N Fernandez cor N Geraci & Co

23d

2301 L M Bates
2305 P Plumeda
2311 Robert Kirkland*

24th

2401 James Patterson*
2403 P Hollman*
2405 Early Osborn
2407 James Stalnaker
2408 G Spicola
2410 Vacant
2414 J E Connatser

25th

2501 Peter Caparica
2503 Charles Manali

26th

SIXTH S from W 6th west to limits, forming part of southern boundary

SLIGH AV (S H) from Nebraska av east and west, 13 n of Hillsborough av

SNOW AV from 1420 Swann av southwest to Rome av (formerly Cork)

SOL (changed to Lowe)

SPARKMAN AV from 2408 Morgan e to Nebraska av
309 Mrs R D Owen
312 E F Thornton

Jefferson

401 H R Taylor

Central av

505 R W Stanton
507 C B Lastinger
509 Benjamin Curry

Grove

601 W P Chastain
603 J S Wilfong
605 Manuel Gonzalez
607 A C Holley
609 E G Hallenbeck

SPENCER AL from Morgan east to Pierce bet Scott and Kay

SPRING from 216 W Tyler n beyond Kay, and from Henry av n, 3 w of Florida av
1001 H E Griffin*
1002 Aaron Johnson*
1003 Squire Simms*
1004 J W Williams*
1005 L E Solomon*
1006 Wm Dantignac*
1007 Jesse Graham*
1008 Mary Simms*
1009 Lizzie Aldridge*
1010 Vacant
1012 Robert Eddington*
1014 Vacant
1015 Geo Himesville*
1016 Henry Morton*
1017 Rebecca Batson*
1018 Arthur Johnson*
1021 John Piers*
1023 Lula Pilcher*
1024 W R Harris
1025 Jos Washington*
1026 Estella Edwards*
1027 Peter Ray*
1029 Josephine Ray*
1031 D M Gilbert*
" M J Gilbert,* gro
1033 Isom Bell*
1035 Jessie Wallace*

S. ERNEST PHILPITT State Distributors Steinway Pianos
Pianolas, Victrolas and Records
213 Lafayette St.

STARR PIANOS AND PHONOGRAPHS
RECORDS AND PLAYER ROLLS
810 Franklin St.
Phone 3373

E. W. PARKER
PHONE 2004
404-406 CURRY BLDG.
Railroad Construction Work

B. Marion Reed
Funeral Director and Embalmer
AMBULANCE
1007 Florida Ave.
Phone 4747

1035½ C Newsome*
1039 Charles Davis*

Harrison

1102 Pedro Trapp*
1104 Robert Burns*
1105 Jerry Corbin*
1106 Edwd Williams*
1107 C H Moore*
1108 Joseph Vaughn*
1109 Maggie Huntley*
1110 Thos Simlett*
1111 E L Williams*
1112 Mattie E Shell*
1114 Milton Thompson*
1116 Mollie Harris*
1118 James Murphy*
1120 Milton Harrison*
1122 Carrie Scott*

Hillsborough

1201 Frank Dessau*
1203 W J Jones*
1204 Richard Lyons*
1205 Frank Butler*
1206 John Sturrup*
1207 Julia Hackel*
1207½ Mario Mirabella
1208 Frank Rodante
1209 S Rodante
1210 Ernest Curry*
1211 A Baromei
1212 Vacant
1213 Julia Beman*

Cuba and Fortune

1310 Vacant
1312 Frank Biondo
1315 Y F O Halloran & Son, cigar mfrs
1316 C H S Cigar Co
" Italian Consulate
1317 Eugene Gadson*
1319 Manuel Cruz*

Constant

1401 L Midulla
" Lorenzo Guldaro
" Castor Maguil
1402 Mrs J Barcelona
" A Romanello
1404 Josephine Longo
1406 F Martinez
1407 Joseph Patini
1408 Mrs L Santine
1409 Fernando Biondo
1410 Frank Biondo
1411 Arnold Smith*
1412 Carmelo Messina
1413 E Henderson*
1415 Wm Gordon*
1416 Alonzo Capello
1417 Charles Purifoy*
1418 Charles Demay
1420 Benj Nobles
1422 G H Slater

Scott

1506 John Davis*
1507 Lizzie Bennett*
1508 S Tanner*
1509 James Stillman*
1509½ Sarah Larry*
1510 Benjamin Scott*
1511 Bessie Tucker*
1512 Allen Davis*
1513 Gregory Guzman*
1514 G H Harris*

Kay

1601 Hattie Van*
1605 Viola Ardis*
1607 Theophilus Sturis*

Estelle

SPRUCE from river west to Boulevard av, 5 n of Arch
101 J W Williams
102 S B Cramer
103 Mrs M J Whitehurst

Garcia av

209 Mrs K M McCoy

SPRUCE, W T from N Boulevard w to limits, 3 n of Main

STEPHENS AV from Stowell av east, 1 n of Ivy

STERLING AV Virginia Park

STOVALL AV from 15th e, 9 n of 24th av

STOWELL AV from Buffalo av to Cayuga, 1 w of Nebraska av

STUART (see also Parker) from Tampa Northern R R east, 9 s of 1st av (P B)

SUWANEE AV, S H from Wilder av north, 3 w of Central av

SWANN AV, H P from 801 Bay Shore blvd west
607 Mrs J W Murdoch
609 G C Warner
" W P Hodnett

Brevard av

705 English Classical School
707 Bachelor's Club
711 C B Dekle
715 D H Laney

Fielding av
Boulevard
Edison av

1003 Woodrow Wilson Junior High Sch
1013 Bostain's Bakery
1015 O'Brien's Drug Store
1017 H L Sumner, gro

Delaware av

1101 Mrs H W Frick
1103 J H Steele
1105 J A Jones
1109 Mrs Hortense Wells

S Newport av

1201 S H Rogers jr
1205 Henry Roesch

S Willow

1301 H E Shepard
1318 M S Staley
n e cor Hyde Park Presb Ch

Orleans

1402 C S Johnson
1405 Vacant
1410 C J Morrow

Oregon av

s w cor H A Rolfe, gro

Dakota av
Rome av

TACON, Virginia Park

TAFT from Elmore to Nebraska av, 2 n of Floribraska av

TALIAFERRO from 718 Henderson av n to Frances av
1702 M H Hernandez
1705 W H Todd
1706 George Masagana, vet surg
1707 Mrs M E Cotten
1708 O S Worley
1709 Mrs S H Magnon
1710 Mrs M E Knight

7th av

1805 A J Taylor
1806 Mrs Bertha Rees
1807 G G Carman
1808 W M Thomas
1809 Mrs M E Curry
1810 C Periera
" Carmen Menendez
1811 W T Lindsay
" W I Broderick

Oak av

1901 E A Blanchard
" Tampa Towel & Supply
1902 J Fernandez
1903 A R Fisher
1904 Benito Palacio
1905 H F Pollard
1906 Enrique Garcia
1908 Mrs C Pedrazas

Palm av

2003 H W Johnson
2004 Charles Stoun
2005 Jose Longo
2006 Jacob Milchman
2007 B Haliczer
2008 T R Kautsch

Ross av

2105 J Castellano
2106 David Griffith
2107 P M Garcia
2109 Ramon Garcia jr
2111 H T Harpe
2113 R C Hubbard
2115 C W Lewis

Park av

2202 Caloggero Bondi
2204 Charles de Armas

THE NEW Scripps-Booth "Six" Motor Cars
McPHERSON MOTOR CO.
Distributors
203 Franklin St. Phone 3925

NEELD & SONS TRANSFER CO.
Machinery, Safes, Freight and Furniture Moving.
Long Trips a Specialty
11 A. C. L. Bldg., 416½ Ashley St.
Phone 3245

Tampa Insurance Agency
GENERAL INSURANCE
905-6 Citizens Bank Bldg. Phone 2172

KING'S DRUG STORE
515 FRANKLIN ST. Open All Night. Phones 4077 and 4057
A Good Place for the Sick, Hungry, Thirsty
R. S. ROBERTSON, Prop.
SODA, SUNDRIES, CANDIES, CIGARS

J. H. Overman's Tire & Rubber Works
VULCANIZING
RETREADING
Tube and Cord Work
TEL. 3676
SATISFACTION GUARANTEED
1426 FRANKLIN ST.

2208 J M Balse
Frances av
2307 J B Holton
Amelia av
2401 Merrill E Friend
2402 B Pascual
2408 J R Hart
2410 W V Durst
Forest av
2808 A F Roels
2809 M T Graves
2810 Albert Weder
2811 O G Van Zant
2812 I A Goheen
Bryan av
2814 Mrs Emma Kendrick
2817 Const Martinez
2818 C P Rice
2819 E V Cavanaugh
2822 C M Murray
2823 A W Jollie
2825 C E Lanneau
2827 L E Frey
2829 M D Mayo
Mathews av
2918 J A Harn
Floribraska av
3002 Mrs K E Crilly
3010 C Diaz
3014 J W Scally
3016 J N Collins
3017 E M Short
Hugh

TAMPA from 119 Whiting north
101 Florence Mason
103 Mrs M Griffin
107 Tampa Welding Co
Washington
201 F W Mohr, baker
203 Wing Seed Co
207 F Romagneuk, fish
209 W E Barke
214 Knight & Wall Whse
219 Standard Motor Sales Co
Jackson
301 Fla Auto & Sply Co
307 Tampa Storage Battery Co
" Willard Battery Service Sta
Lafayette
401 Fred Reford, news
406 Geo Mitchell, fruit
408 Knull Floral Co
410 H W Clarke Hat Co
411 Court Arcade (for occupants see 408 Franklin)
412 Allgood Grocery Co
414 McCaskill Tailoring Co
416 Stovall Bldg
Rooms:
201 Parsons & Co, ins
" Southern Underwriting Agcy
204 Pacific Mut Life Ins Co
205 J W Douglas
206 W A McDermott, chiropodist
208 Goodwin F P, phys
209 H V Foy, acct
212 Jas Rick, barber
213 H & W B Drew
217 Spence Brokerage Co
218 Tampa Realty & Ins Corp
220 Mrs D Edwards, manicure
301 H H Cole, atty
302 R H Wester
304 L & N Ry
305 R W Davis
306 W L McNevin & Co realty
309 R G Dun & Co
310 Tampa Inter-Ocean S S Co
401 Union Central Life Ins Co
402 E H Taylor, ins adj
403 N W Hensley & Co, ins
404 A B & A Ry
406 Hull & Hull realty
" Neville, McIver, Barnes & Co, accts
409 W L Pencke, atty
410 Ansley Lumber Co
411 Mabry & Carlton, attys
501 A M C Jobson, phys
502 F J & E L Zimmerman
" Southern Blueberry Co
504 Southern Ry System
505 Manatee Fruit Co
509 L J Efird, phys
" A F Higgins, phys
510 Sparkman & Co, ins
511 Tampa X-Ray Laboratory
516 J S Tumblin, realty
518 Annie R Murphy osteopath
6th fl L M Anderson Dental Sup Co
601 Bruce Invest Co
" Bruce's Tampa Highlands Syndicate
602 Central of Ga Ry
605 C L Nance, dentist
617 J M Wilkes, dentist
701 Denton-Shore Lbr Co
703 S B Denton
705 C J Caraballo, dentist
" W G Mason, dentist
706 Philip Shore, forwarding
" Mexican Petroleum Co
" Pilots Assn of Tampa
" Sea Service Bureau
" Tampa-Isle of Pines Line
719 U S Shipping Board
Street Continued
418 Hillsboro Shoe Hospital
420 Livingston & Sumner, shoes
Madison
500 C W Greene Co, hdware
505½ Virginia House
" Preston Smith
509 Hulsey Auto Agcy
" Hulsey-Cralle Co, auto accessories
512½ C G Cantrell, acct
" Palmella & Co, cigars
514 Tampa Tribune Pub Co
" Tampa Tribune
" Tribune Job Office
516 Tarr Furn Co
Twiggs
601 Tropical Ginger Ale Co
601½ Strand Theatre Bldg
" Merchants & Mfrs Credit Assn
" Coml Service Bureau
" Mrs M E Goodwyn, drsmkr
" Clayton, Eaton, Horton & Saussy, accts
" Harwell & Owens, contrs
602 Bentley-Gray Dry Goods Co
603 National Cleaners & Dyers
607 Sims Tire Co
610 H O Fielding, bicycles
614 Automobile Supply Co
616 A L Riddle, trucks
s e cor Citrus Exchange Bldg
Zack
n w cor Victory Theater
701 Mrs M Bailey, mlnr
" Mrs M Van Dyke, drsmkr
707 Marlboro Hotel
709 Tampa Fixture & Sup Co
" L C Smith & Bro T Co
711 Fla Restaurant
Polk
803 Todd Elec Co
805 City Transfer Co
" Union Carbide Sales Co
807 Fiene Electric Co
809 Fred'k Dorn, electn
811 Orange Hotel
s w cor Tampa Elec Co
Cass
906 Josephine Woodall
908 Addie Stewart
Tyler
1001 Dayton Chemical Co
1002 Staley's Auto Rental Service
1008 Thos Bryant*

SENOUR HARDWARE CO.
WILL SUPPLY YOUR NEEDS IN ALL BRANCHES
SENOUR'S CORNER
7th Ave. and 22d St.
PHONE 4064

Tampa Electric Company
814 TAMPA ST. LIGHT, HEAT and POWER

"Your Credit is Good"
1011-1013 Franklin Street
At Rhodes-Mahoney Furniture Company's Store

B. Marion Reed
Funeral Director and Embalmer
AMBULANCE
1007 Florida Ave.
Phone 4747

1008½ (rear) Wm Peterson
1009 Lorene Wall
1010 A Balmas, restr
1011 D Ella Dampier
1014 Mrs I R Roberts

Harrison

1101 W H Smith, tires
1102 Salvation Army Citadel
1103 Mrs A M Neve
1104 E W McCollum
1106 Mrs L J Buzbee
1108 Elias Mastry
1109 Stubbs Auto Co
1109½ Fla Sign Shop
1110 Minnie B Orth
1112 C E Goulding, auto repr

Hillsborough

1201 F L Terry
1202 Felipe Gomez
1203 G E Willis
1203½ O E Roberts
1204 George Debo
1205 S L Kirchick
1206 Bettie Walker
1207 Mrs A E Lund
1208 T H Murphy
1209 Mrs O A Lynn
1209½ Gaetano Ferlita
" Angelo Massari

Fortune

1303 D M Crosby
1304 Mrs Louise Mairson
1305 Samuel Puleo
1307 Hattie Bennett
1308 E G Steward
1309 T S Edwards
1310 Gertrude Osteen
1311 Joseph Marone
1312 C M McClelland
1313 Nicholas Ambrose
1314 Dixie Music Co

Constant

1401 F L McShane, gas ftr
1403 Mrs L C Rovira
1404 T Guggino
1404½ Vacant
1405 John Mastry
1406 A Marchetta
1407 F A Barthlin
1408 C W Needham
1409 Caesar Tager
1410 F Delgado
1411 Florida Bethel
1413 Joseph Massea

Scott

1502 B Chardkoff, gro
1504 L Ciuccia
1506 Isidor Lubetzky
1508 G A Bryant
1510 James Benton
1512 P R McMinn
1513 Mrs G Whitfield
1514 Louis Peretzman
1515 Mrs Mattie Flynn
1516 Isaac Rosenthal
1517 L J Grantham
1519 G W Brown
1521 Mrs D S Sparkman
1523 Mrs N L McKenzie

Kay

1601 M M Kirby
1602 W J Holden
1603 Leon Arduengo
1604 Mrs A Fernandez
1605 L R Williamson
1606 A C Garbers
1607 Adolfo Abla
1608 Mrs L B Peters
1609 Ambrosio Duran
1610 R L Hackney
1611 Mary Rossalle
1612 City Plumbing Co
1613 F A Ward
1616 F A Ward
1616½ Ray Nuttle

Estelle

1702 F A Ward
1703 Mrs Mabel Holt
1704 Mrs M Marino
1705 Mrs Louisa Hill
1706 J Dahlmann
1707 E W Black
1708 Lorenzo Parker
1709 S W Richmond, garage
1710 J B Hewett
1714 Mrs Delia Morris
1715 Robinson & Menendez, garage
1716 J J Bean
1718 F B Futch
1720 Mrs I Sayger

Henderson av

1801 Mrs Beulah Madden
1803 Mrs Margt Apley
1805 Jacob Rothman
1807 A N Goldstein
1809 H B Weaver
1811 G E Rive

7th av

1905 E H Daniels
1907 E C Nelson
1908 Mrs S J Kreher
1909 Florence Caraway
" Mary Ryder

Oak

2002 H G Krause
2004 B E Neeld
2005 J J Saxton
2006 H M Wise
2008 R P Robbins

Palm av

2101 Mrs M E Brown
2102 S H Rogers
2103 G Cicero, gro
2106 James English
2108 Rayford Sparkman
2110 H E Kalish
2112 Mrs Lenora Dixon
" R W Perkall
2114 Tino Soop

Ross av

2207 G T Phelps
2209 C C Little

Park av

2302 F E Nelson
2304 O S Hendricks
2305 First Asso Reformed Pres Ch

Frances av

2401 N N Comer
2407 T H Burt
2408 S W Timmerman
2410 Earl Cherrington

Amelia av

2502 P A Clarke
2506 Mrs Leanah Parker

Michigan av

2606 J F Sumner
2607 Vacant
2608 T L Johnson
2609 J C Vining

Euclid av

2707 D B Hill
2712 Luther Thomas
2714 S P Whidden

Palmetto

2801 G W Swank
2802 Wm A McGuire
2803 F E Whidden
2804 B L Knight
2806 H P Bass, gro
2808 W W Allday

Warren av

2905 G D Laport

Keys av

2910 Wm Hokamp
2920 Vacant
2926 H T Smith
2927 Clarence Ainsworth
2928 Columbus Story
2929 Herbert Bishop
2930 M Rattenbury

Floribraska av begins

3001 J H Davie
3002 P W Hays
3005 H O Goldman
3007 B A Jolley
3009 Burns Warfield
3010 Thomas White
3015 J A Bigelow
3017 A B Pimm

Adalee

3102 Mrs F R Berry
3106 J L O'Berry
3108 L B Browning
3110 Otto Reiner

Plymouth

3202 O F Bender
3206 E F Pent
3208 J L Edwards
3209 Bird Waite
3210 Mrs A G Surine

Janette

3308 J W Tipton
3310 F W Sharp

Emily

3410 G H Angell

Woodlawn av

3502 C F Schneider
3504 H G Hess
3505 J F Reed
3505½ Charles Sargent
3507 J W Roper
3509 Mrs L Deeson
3510 A M Lewis
3511 James Farmer

Ohio av

J. Lawrence Reed | Undertaker and Embalmer
507 Marion, cor. Twiggs. PHONE 2259

TAMPA PAINT & GLASS CO. | Paints, Leads and Oils, Brushes, Window and Plate Glass, Painters' Supplies, Etc.
318 Cass Street, cor. Florida Ave. Phone 2530

Tampa Rubber Tire Works
VULCANIZERS Free Road Service
206 Zack St., Rear Citizens Bank Phone 3673
Mohawk
Goodyear
Goodrich

OTTO P. STALLINGS & SON

—INSURANCE—

SERVICE THAT EXCELS, RELIABLE, PROMPT, REASONABLE

410½ Franklin Street — Phone 4441

PURCELL'S DRUG STORE---Opposite Tampa Bay Hotel
Drugs, Toilet Articles, Kodaks, Norris Candy. Quick Delivery

PHONES 4374 and 3731

3601 Mrs C M Kilgore
3604 E J McMullen
3607 Mrs Margt Russ
3608 J T Albury
3611 Edward Lopez

Indiana av

3701 M M Lytle
3702 Walter Niederer
3703 Howard Polk
3794 W Hoffmeier
3706 T P Lamoreaux
3708 J H Simmons
3709 T H Hutchingson
3710 Rev E H Lantz
3711 J L Formby
3712 C E Aberson

Kentucky av

3801 R B Lovett
3803 J H Gibbins
3804 Thorvald Samson
3805 Mrs B Dixon
3806 R B Wainwright
3807 S O Johnson
3808 P Dagorrett

Virginia av

3902 DeWitt Adams
3904 C E Graves
3907 G W Tipton

Buffalo av

TAMPA BAY BLVD from Hillsborough river west, 7 n of Ivy

TAMPANIA AV from 2603 Grand Central av south

TENTH from 1st av n, 2 w of Nebraska av

1707 Mary Phillips*
1708 J Cabrera*
1709 Carmen Hernandez*
1710 P Martinez*
1711 M Mullera
1714 Ramon Valdez*
1716 Eusabio Milan*

7th av

1802 Annie Davis*
1804 D Portal
1806 Julian Potrile
1807 Frank Williams*
1808 Francisco Diaz
1809 C Timmons*
1811 F Avalo*
1812 Carlos Gonzalez
1816 P Valdez*

8th av

1904 M Hernandez*
1906 James Johnson*
1908 Tomas Martino
1909 Benj Budner*
1910 R Duncan*
1911 Felino Cubino
1912 Mrs Juana Gil
1913 Jacinto Dorta
1916 Mercedes Almaceda

9th av

2002 J W Lee*
2002½ Julia Gonzalez
2004 Hezekiah Verritt*
2004½ Felix Quesada
2006 E Boan
2007 E Gonzalez, cigar mfr
2008 R Menendez
2010 Julio Molina
2012 J Betancourt
2015 F Trama
2016 Alfredo Alvarez
2018 Jose Garcia
2019 Pedro Valdez
2020 Mrs A Norona
2021 F A Nistal
2022 Walter Newkirk
2023 Luis Perez
2024 Rafael Gonzalez

10th and 11th avs

2206 Walter McLarty

12th av

2306 Jesus Garcia
2307 O Echeverria
2310 A Gonzalez

13th av

2401 Mrs I Dorman

14th av

2512 J A Simpson
2514 W A W Smith
2516 Mrs M Rodriguez

15th av

2604 Peter Hellas
2606 F Santos
2608 M S Nichols

Michigan av

2702 D S Lynch
2704 H E Saylor
2706 Mrs P Newsom
2708 Victor Diaz
2806 G L Newbern
2810 W H M Boehning
2812 A S McCurdie
2813 Mrs F M Grier
2814 A W Wilson
2816 Mrs V L Downall

19th av

2901 W F Stowers
2903 M T Haynes
2905 Mrs I A Emerson
2907 Vacant
2909 D L Yeats
2911 H S Harrison
2913 J H Knight
2916 Mrs E Colson
2918 L B Lennon
2919 Amanda Windhorst
2921 Mrs M D Hines

20th av

3002 L W Waterman
3004 J W Borden
3206 Edward Olsen

TENTH AV from 2009 Nebraska av east

914 W O Mayes
916 Manuel Lopez
918 D Filogamo

10th

1001 W H Smith
1002 Calixto Garcia
1003 Simon Wohl
1005 Mrs J Arey
1006 Antonio Dibona
1007 S H Gottlieb
1008 Felipe Llosa
1009 R H Edenfield
1010 Jose Reina
1011 A Cancela
1012 J D Barrington
1013 M Spoto
1014 J A Campbell
1015 T A Zoucks
1016 Mrs L D Johnson
1018 Domenico Lazzara
1017 G Chillura
1020 W M Newkirk

11th

1102 S Alonso
1104 Sam Pitici
1105 Angelina Pugljsi
" J Cacciatore
1106 Luis Pitici
1108 Jose Diaz
1110 Mrs N Montero
1111 Juan Felippi
1113 M Rodriguez
1117 M Estavez
1119 Ciriaco Lemus
1121 Toribio Martinez
1123 P F Olave*
1125 Jose Canto
1127 Diego Alfonso
1128 Vacant

12th

1201 Pedro Ponce
1203 Morris Sanchez
1204 J Fernandez
1205 Jose de la Torre
1206 A Betancourt
1209 A Calvo
1210 Ramon Pagan
1211 Mrs C Gonzalez
1212 F Echeverria
1213 Emilio Toledo
1214 Jose Diaz
1215 Jose Uz Rodriguez
1216 Mrs Teresa Pendas
1218 Vacant

13th

1305 Mrs Elsa Pinida
1306 Frank Badia
1308 George Larris
1309 Casimira Benitez
1310 Ramon Tapia
1311 Jose Monteresi
1312 Mrs A Perez
1314 Mrs M Fernandez
1316 Vacant
1318 Vacant
1320 Vacant
1324 R Rodriguez
s w cor Circulo Cubano

14th

1401 Felis Llanes, gro
1403 Francisco Serra
1405 Mrs J Rodriguez
1406-8 M G Arguelles, phys
1407 Jose Flores
1409 M Bardales
1410 N A Colao
1411 E G Corbe
1412 Jesus Diaz
1413 Dick Claramont
1415 Mrs M Alfonso

15th

1505 G Quinones
1506 Juan Vardaes
1507 Antonio Alvarez
1508 P Carrera
1508½ N Cardena
1509 Adolfo Palamino
" Querus Martinez
1510 Rev J L Greno
1511 V Clesi
1512 Mrs S Bueno
1513 Samuel Scavotto
1514 Louis Greco
1515 D Costa
1517 P Castellano
1518 Constanto Garcia

TAMPA COCA-COLA BOTTLING CO.
Telephone 3670

Coca-Cola

W. W. Thomas Hardware Co.

House and Kitchen Furnishings, Stoves and Fenders

913-915 Franklin St. — Phone 4457

THOMPSON ELECTRIC CO.

Electrical Contractors, Fixtures and Supplies

102-104 W. LAFAYETTE STREET **PHONE 2706**

UNION TRANSFER CO. | **Baggage, Storage, Packing** 3601 PHONES 4464 THOS. F. GRACE & SON

UNION STATION, TAMPA, FLA.

B. Marion Reed
Funeral Director and Embalmer
AMBULANCE
1007 Florida Ave.
Phone 4747

1519 Adolfo Lopez, gro
1520 L Hourreitiner

16th

1602 M Morales, cig mfr
1603 P Rodriguez
1604 Delfin Ramon
1605 V Hernandez
1606 Victor Nunez
1607 F Peraza
1608 Jose Alvarez
1609 Eusebio Valdez
1610 F Sanchez
1611 Mrs C Rumori
1612 F Tornero
1613 Alfonso Lufriu
1614 Eduardo Blanco
1615 Emma Wiggins*
1616 Jose Sanchez
1618 Adolfo Lopez
1619 Pedro Perez
1620 H Estrada
" V Sanchez
1621 G Zambito
1622 G Collazo

17th

1701 Carlos Montano
" Pedro Giglia
1703 G Cannella
1705 F Montelaro
1705½ V Montelaro
1707 Jose Valiente
1707½ Costenzo Greco
1709 D Otero
1711 Josefina Canalla
1711½ H Mirtnax
1713 Ramon Valdez
1715 Juanita Delgado
1717 I Gambito
1719 Felipe Gonzalez

18th

1802 Mrs M Cimino
1804 F Alvarez
1804½ N Rinaldi
1806 Mrs Maria Puglisi
1808 Vacant
1810 Mrs Rosalia Perez
1812 G Liccio
1814 S Orestano
1816 Luis Napoli
1818-20 G Lazzara
1820½ I Messina

19th

1901 F Coniglio
1902 M G Longo
1903 Tomas Hernandez*
1904 Andrea Scaglione
1904½ A Lala
1905 Angela Olave*
1906 C Tuscale
1907 Angelo Leto
1908 Francisco Ginex
1909 J Caparo
1910 Jose Gomez
1911 V Antinori
1912 I Legora
1913 Mrs Angela Puleo
1914 Vacant
1916 Salvatore Zambon
1918 A Savarino
1920 V Diliberto, barber

20th

2001 A Caltagirone, gro
2004 J Midulla
2005 N J Palori
2006 J Midulla
2007 Nicolo Clesi
2007½ J Castellano
2008 D Rodriguez
2009 A Marquesa
2010 Giaccino Abene
2011 Mrs R Barcelona
2012 S Cagnina
" F Capucho
2013 F Napoli
2014 M Maniscalco
2015 M Sebastiano
2016 F Leto
2017 Gaspara Arbisi
2018 V Napoli
2020 Mrs M Passunatta

21st

2102 F Trupiano
2102½ G Torretta
2106 S Santangelo
2108 F Trupiano
2110 Vacant
2112 Angelo Lazzarra
2115 Joaquin Alonso

22d

2202 John Rouse*
2204 Lottie Felts*
2206 Howard Atkins*
2208 Mary Riley*
2210 D Penalver*
2212 George Mitchell*
2214 Ella Wise*
2216 Vacant
2220 Vacant
2222 Vacant

23d to 27th

2701 H S Owen
2702 J L McClelland
2708 I L Carlton

THIRD AV from 1415 Governor east

708 Wm Major*
710 M J Henry*
712 Jordan Duncan*
714 John Carr*
716 Malissa Caldwell*
717 George Sullivan*
719 M Dessasau*
720 Gilbert Spotsford*
721 Saunders Lee*
722 Oliver McKinney*
723 John Johnson*
724 Lawson Watson*
725 Emma Thomas*

Grand

806 David Stewart*
810 Eugene Shiver*

Nebraska av

904 Arthur Chambers*
906 Allen Butler*
907 H J Davis*
" Jacob Williams,* gro
909 Maggie Williams*
911 A G Carr*

Blanche

913 Viola Golden*
915 Ida Bracley*
917 Bertha Asia*
918 Ethel Powell*
919 Moses Thomas*
920 Oliver Riley*
921 Horace Griffin*
922 Thomas Clinch*
923 Maria Johnson*
924 Walter Harrison*
925 R Singletary
926 Henry Griffin*
927 Arthur Tinker*
928 Kate Houston*
929 George Edgecomb*
930 Mattie Gibson*
932 Bishop Seabron*
934 Fannie Cruse*

Maryland av

1010 Frank Owens*
1012 J W Washington*
1013 Vacant
1014 James Harris*
1015 G Stallworth
1016 Frank Lowe*
1018 Thomas Moultrie*
1021 Vinnie Forest*
1022 Lizzie Carter*
1023 Washington Mays*
1024 Mattie Wilson*

11th

1101 Wm Hill*
1102 Henry Kelley*
1104 Edward Reed*
1106 Richard Dickens*
1107 John Johnson*
1108 W J Chastain*
1109 John Taylor*
1110 Wm Lewis*
1112 Ellen Banks*
1113-17 P C Martino & Co, whol gros
1114 David Payne*
1116 Samuel Green*
1116½ George Berry*

12th, 13th, 14th and 15th

1501 Ernest McKnight
1503 Sarah Kendrick*
1513 Joaquin Sague
1515 Juan More
1518 Pedro Gonzalez
1520 Mrs M Torres

16th

1607 Maria Suarez
1615 Emma Williams*
1616 Matilda Smith*
1618½ Lillie Russell*
1622 Thomas Delk*

17th

1714 Vacant
1716 James Bright*
1718 Sarah Myers*
1720 John Head

18th, 19th and 20th

2002 Anthony Schleman
2004 A Schleman jr
2006 Vacant
2008 Juan Quesada
2010 Sartino Castro
2012 M Carrasco

21st

2108 Ramon Cuesta
2110 C Rodriguez

22d

WALTER & SMITH MUSIC CO. | 316 Cass Street Phone 3626 | Brunswick Phonographs and Records, Bush & Lane Pianos, Sheet Music, Player Rolls, Etc.

TOWNE'S TAMPA STEAM LAUNDRY

Towne's Tampa Steam Laundry AND DRY CLEANING CO. J. MACK TOWNE 1105-1123 5th Ave. Phone 4663

Fred Thomas National Detective Agency

Civil and Criminal Investigations. Correspondents Everywhere

OFFICES IN CAMPBELL BLDG., Tibbetts Corner — **Franklin cor. Lafayette St. Tels: Day 4140, Night 2224**

2205 Juan Prieto
2206 B Hernandez

23d

2301 V Zambito
2305 J Pentino
2306 R Martinez
2308 H L Hero
2311 Joseph Perrone
2313 G Capitano
2314 E Galiano
2315 F Fernandez
2316 Adolfo del Castillo
2317 Eulogio Domingo
2318 Manuel Diaz
2319 Francisco Capitano
2320 S Perrone

24th

2401 Wm Ryals
2405 Wm Gardner*
2409 George Wilson*
2419 J Massaro

THIRTEENTH from 1st av north, 5 e of Nebraska av

1700 F Fernandez, soft drks
1701 Clarence Ford*
1702 Richard Smith*
1703 S Diaz
1704 Annie Bailey*
1705 Wm Wills*
1706 Luciano Bartomeu
1707 Vacant

7th av

1805 Ethel Mason*
1807 Adolpina Nates
1807½ M Hernandez
1315 M Perez & Co, cigar mfrs

8th av

1904 Edwd Williams*
1908 Rev J G Chastain

9th av

2002 F Carrera
2004 Mrs A De Armas
2006 N Docurro
2007 Mary King*
2008 Jose Acosta
2009 Mrs M J Manresa
" Luz Padron
2010 Manuel Sotolongo
2011 Pablo Corrales

10th av

2101 A Mesa, cigar mfr cigar mfr
2102 Vacant
2103 Rogelio Pinett
2104 F Cabezas
2105 Francisco Sanchez
2106 S Aguiar
2108 M Rodriguez
2110 Arturo Diaz
2112 Jesus Castro, cigar mfr
2114 A Tapia, cigar mfr

Liberty

2204 Ricardo Pozo
2205 Isaac Bowick*
2209 Oscar Cole*
2211 J Chichester*
2212 Enrique Diaz
2213 Callie Holt*
2214 Ricardo Pozo*
2216 Mrs B Martinez
2218 Mrs Maria Perez

12th av

2304 Marian Winter*
2306 G Giuseppe

13th av

2401 G Riscile
2402 J Y Alonzo
2404 F Valdez
2405 M Gonzalez
2406 Raul Tuero
2407 Jose de la Osa
2408 Victor Solares
2409 Maria Borego
2411 Mrs S Llerena
2413 E Peeples*

14th av

2501 F Rodriguez
2505 Santiago Lopez
2507 F Rodriguez
2509 Manuel Garcia
2511 J G Torres
2513 J D Fojo

15th and 16th avs

2702 Mrs C Baron
2704 J M Borego
2706 Fermin Palacio

17th and 18th avs

2903 H H Connell
3006 C Williams*
3008 Zin Williams*
3025 Walter Wells

THIRTEENTH AV from 2201 Nebraska av east

1001 Antonio Torre
1003 S Menendez
1005 J C Stinson
1006 J J Pinholster
1007 Manuel Corales
1008 Gumersindo Bravo
1012 D Puleo
" L M Phillips
1014 A Schleman
1016 F Fernandez
1017 W O Jeter
1018 P L Campino
1021 Angel Cueto
1022 Pablo Sanchez
1022½ Paul Diaz

11th

1023 Vacant
1025 A Valeriano

12th

1207 R Corral
1208 Jose Lopez
1209 Vivino Zayas
1210 C Fernandez
1211 A Martinez
1212 T L Lorenzo
1214 Lorenzo Tuero
1215 Manuel Garcia
1216 F Alichiderre
1217 J Fernandez
1218 Marcelino Rua
1219 Jose Menendez
1220 Jose Gonzalez
1221 Pedro Gonzalez
1223 Manuel Hevia

13th

1301 A Jackson*
1302 Vacant
1303 Alvina Hampton
1304 Salvatore Riscile
1305 Vacant
1307 Fred Lyons
1308 Manuel Roman
1309 Agrispina Valdez
1310 Alfredo Barcelo
1312 T Herrera
1315 Antonio Benitez
1317 Jose Camejo
1318 Nettie Dennis*
1319 Fulgencio Altal
1320 Sallie Dow*
1321 Ramon Gonzalez
1322 Elizabeth Wright*

14th

1408 Jose Sierra
1409 Felix Rodriguez
1410 Vacant
1411 M Armentero
1412 Antonio Perez
" O Hernandez, cigar mfr
1416 Pedro Breijo
1418 Thomas Bazarte
1420 Clotilde Barsina
" Antonio Cardello

15th

1506 M Gonzalez
1508 T D Rigdon
1509 M Martinez
1510 A Hernandez
1511 Vicente Suarez
" Mrs America Perez
1512 A Fernandez
1513 Mrs M B Morrison
1514 F Falcones
1515 Jose Vega
1520 Manuel Gomez

16th

1602 Maximo Menendez
1604 Antonio Acosta
1606 Antonio Moscato
1608 Manuel Barrera
1610 Higinio Acosta
1612 C Alvarez
1613 Mrs Rosa Mora
1614 Rafael Gonzalez
1615 Juan Perez
1617 Virginia Coral
1619 J F Rodriguez

17th

1705 Rogelio Beronda
1707 A Perez
1708 Gumersindo Pelaez
1709 Antonio Perez
1710 E Pelaez
1711 Jose Lanerez
1712 Mrs B Martinez
1712½ Ramon Guerra
1713 Aurelio Prado
1714 Gaspare Castore
1715 Ramon Betancourt
" Ysrael Gutierrez

18th

1802 Ernesto Chavez
" Regino Galvan
1804 B Hernandez
1806 Antonio Traina
1807 Emilio Munoz
1808 Luis de la Torre
" Hipolito Concepcion
1810 Secundino Bode
1812 Jose Suarez
1814 Vicente Guerra
1816 Ignacio Zambito
1818 Domingo Macon
1821 Jose Prendes
1822 Mrs Carolina Llaneza
1823 Jose Fernandez

19th

1904 Miguel Rodriguez
1906 Domingo Fabelo
1907 Jose Riggio

Tampa Sand & Shell Co.

Sand and Oyster Shell For All Purposes
Towing, Lightering, Dredging, Pile Driving and Dock Builders

PHONE 3410

FOOT OF W. HARRISON

MABRY REALTY CO.

6-7-8 Hampton Bldg.

Phone 3886

Modern Homes
Mortgage Loans
Insurance

THE OFFICE EQUIPMENT CO.

Outfitters "From Pins to Safes"

721-723 Florida Ave. — **Phone 2205**

WHITE ★ LAUNDRY Phone 2343
Corner Cass and Tampa Streets

B. Marion Reed
Funeral Director and Embalmer
AMBULANCE
1007 Florida Ave.
Phone 4747

1908 M Rodriguez
1909 Augustin Acosta
1909½ Francisco Riggio
1910 Ramon Acosta
1911 Octavio Alfonso
1912 Francisco Pitici
1913 Ramiro Fernandez
1914 Emilio Colome
1915 Mrs Rosa Alvarez
1916 Carlos Garcia
1917 S Gonzalez
1918 Enrique Fraga
1919 S Zambito

20th

2004 Mrs Jovita Alvarez
2005 B Pacheco
2006 Jose Andonegui
2007 Luis Coton
2008 Mrs Maria Prado
2009 Alfredo Duarte
2010 Facundo Martinez
2011 M Fernandez
2012 A Martinez
2013 Luis Dorado
2014 Tomaso Martino
2015 Narciso Roja
2017 Bernardo Alvarez
2018 Alexandro Menendez
2019 V Mendez, gro
2020 Vincente Campo

21st

2101 Belardo Quesada
2103 Manuel Lopez
2105 Aurelio Gomez
2107 Charles Nobles
2109 F Arcuri
2111 Aniceto Lopez
2112 Rev Leon Picone

22d

2209 P Guarino
2210 G Caramela
2211 F Parrino
2212 Sergio Cuervo

23d

2301 Chas Carroll*
2303 Wm Ross*
2303½ John Ferlita
2305 Wm Davis*
2307 Carlo Ferlita
2309 Bruce Curry*

24th

2408 John Provenzano
2411 Frank Zambito
2413 Julian Fernandez
2414 Giachino Penzato

25th

2509 Calvin Rhodes*
2511 Abraham Dix*
2512 Frank Gengo

26th

2623 Thos Larkins*

27th

2707 M B France*

28th and 29th

2912 Paolo Pruzzia, dairy

THIRTEENTH AV, W T from Cypress n to limits, 1 w of 12th av

THIRTIETH from 1st av north

THIRTIETH AV from 15th e, 4 n of 26th av

THRACE, P B from Tampa Northern R R east, 2 s of Park

TRICE from 144 E Constant north to May
1201 Jos Blanchard*
1203 Phoebe Gilbert*
1204 Vacant
1205 Albert Smith*
1206 Aaron Thomas*
1208 Adella Brown*
1209 R N Williams*
1210 Andrew Richardson*
1211 Theresa Camp*
1212 Dorothy Wilson*
1213 Hattie Evans*
1215 Oscar Sweeting*

TWELFTH from 3d av north, 3 e of Nebraska av
n e cor A E Meeks, wood

4th av

1501 Joseph Miley
1502 S B Bryant*

5th av

1608 C J Williams*
1610 Andrew Watson*

6th av

1701 J Godintz, soft drks
1702 Henry Wade*
1703 Wm Stewart*
1704 F Rodriguez*
1705 E P Allen*
1706 Manuel Perez*
1710 Adrian Jordan*
1712 Felipe Manresa

7th av

1805 Paco Cigar Co
1807 Ida Bennett*
1808 James Rice*
1810 Isaac Daniels*
1812 Victorina Plaw*

8th av

1904 Philip Shaw*
1910 Eduardo Pedrero

9th av

10th av

2101 Gustavo Diaz
2102 F Mendez
2103 A Montero
2105 Pedro Rosses
2107 Carlos Pitici
2108 Pedro Alfonzo
2110 P Hernandez
2112 Henry Roza

11th av

2200 Concepcion Valdez
2201 Jose Castillo
2202 W T Phillips, gro
2203 M Lima
2204 Mrs Clara McRae
2205 Alberto Otero
2206 Manuel Cortes
2206½ Jose Alvarez
2207 Frank Sanchez
2209 Antonio Cambaz
2211 Jose Goyanes

12th av

2301 Fred Hohnadel
2302 P Scaglione
2303 Henry Hohnadel
2304 Daniel Gonzalez
2305 W L Mott
2306 J Castellano
2307 Jose Zorrilla
2308 Mrs P Alcala
2309 Vacant

13th av

2401 S Montesino
2402 Luis Navarro
2404 Jacinto Navarro
2406 F Valdez
2410 Eugenio Lera, gro

14th av

2502 Diaz, Raphael & Co, cigar mfrs
2505 Agustin Lorences
2506 Mrs M Enriquez
2507 J R Osburn
2508 Pedro Cano

15th av

2601 J F Parsons
2602 J M Lynn
2604 J P Pierce
2606 Santiago Lopez

Michigan av

2714 J B Jackson
" G A Carter, broom mfr

17th av

2801 Jose Fernandez
2808 F Caubin
2810 S F Bryant
2812 Joseph Cortes
2814 J W Clements
2816 B E Cobb

19th av

2902 O W Ashley
2905 Jose Tamargo
2908 Joseph Guerriero
2909 Leopoldo Toribio
2910 N J Midulla, contr
2912 Stafford Faulk
2913 N D Howell
2914 H M Bruce
2915 M Poncela
2917 H R Durham
2919 Augustin Armayor

20th av

TWELFTH AV from 2120 Nebraska av east
908 J M Burnett
909 Henry Staebler
910 Benigno Valdes
911 E Estevez
912 J W Sands
914 Mrs Teresa Alonso
915 Mrs B Granado
916 A Inamorata
917 Mrs L Farran
919 J Peon
920 A Chavez
921 J Veiro
922 E Fernandez

OWEN-COTTER JEWELRY CO.
609 FRANKLIN STREET
PHONE 4324
TAMPA, FLORIDA
DEALERS IN DIAMONDS, GOLD AND SILVER JEWELRY, WATCHES, CLOCKS, CUT GLASS AND ART BRASS GOODS, HAND PAINTED CHINA
FINE REPAIR WORK

BICYCLE GARAGE
High-Class Bicycles and Supplies. First-Class Repair Service.
NED F. PLACE, Mgr. 210 Madison. Phone 4135

SPARKMAN & CO.
GENERAL INSURANCE
510 Stovall Bldg. Phone 2081

Electric Fixture Co.

Mfrs. All Styles Electric Heating and Lighting Appliances. Electric Irons and Sewing Machines. REPAIRING and REFINISHING.

208 West Lafayette St. **Phone 4516**

CAL MOTOR CAR CO.
1806 FRANKLIN ST.
PHONE 2310
AUTOMOBILES
MOTOR TRUCKS
REPAIRING

923 D M Barrow
924 Mrs B Valdes
926 Wm Vasden
927 Louis Tamargo

10th

1001 Mrs M V Barone
1002 E Esperante
1003 Alonso Sarano
1006 Samuel Loria
1007 Thos Leon
1009 F Calderon
1009½ P Chambonier
1010 W H Burnsed
1011 F Fernandez
1012 Cesar Medina
1013 Manuel Garcia
1014 Manuel Conto
1015 A Valdez
1017 Mrs M Fernandez
1018 Danl Brockway
1019 A Hernandez
1020 F Rodriguez
1021 El Cuso Cigar Co
1022 A Lazzara
1023 Vicenzo Frisco
1024 L Benitez
1025 Mrs Zada Wilson
1025½ A Lucanchi, gro
1027 Mrs Z Valdes
1027½ A Scaglione

12th

1203 F Castro
1205 V Corces
1207 O Esteban
1209 Antonio Duarte
1210 M Lopez
1211 Mrs Adela Pablo
1212 Manuel de la Parte
1213 F Rodriguez
1214 Jose Garcia
1215 Luis Lavin
1216 Albert Wirth
1217 Jose Arduengo
1219 C Hernandez
1221 Teresa Dominguez

13th

1305 A Santa Cruz
1306 Mrs A Bacallao
1306½ Mercedes Perez
1307 C Bonilla
1308 Vacant
1309 Juan Montero
1310 Beatrice La Conte*
1311 Vacant
1312 V Rodriguez
1313 Jose Alvarez
1317 Joseph Soto*

14th

1401 L Filogamo, gro
1403 Mrs C Gonzalez
1405 Juan Nunez
1407 Antonio Lara
1408 Vasilio Esnardes
1410 Vacant
1412 Niver Fuentes
1413 Juan Costa
1415 D Camos
1416 Oscar Trujillo
1417 Samuel Gillim*
1418 Jose Molina
1419 Mrs S Gonzalez
1420 Francisco Mendez
1421 Mrs V Rodriguez
1424 Trujillo Bros, cigar mfrs
1426 M Lorente

15th

1505 Mrs E Gomez
1506 Lottie Mapp*
1507 S Alfonso
1508 Henry Ortenada
1509 Mrs J Martinez
1510 Manuel Castillos
1511 Manuel Riasgo
1512 Cesario Linares
1513 Placido Cueto
1514 M Sardinas
1515 Mrs M Menendez
1516 A Sierra
1517 Juan Perez
1518 Jose Acosta
1519 Mrs A Fernandez
1521 Manuel Lopez

16th

n e cor Cuban M E Ch
1601 Charles Naya
1603 Jose Tamargo
1605 Palo Fernandez
1606 Felipe Gil
1607 Mrs D Rodriguez
1608 Pedro Sierra
1610 Julia Reyes
1611 Juana Santa Cruz
1612 G Carbonell
1613 Carlos Rivero
1615 Custodio Macias
1616 Feliciano Martinez
1617 Luis Perez
1621 Vacant

17th

1702 A V Dominguez, drugs
1704 Co-operative La Llegada, gro
1704½ J Riesgo, meats
1706 Rafael Carrera
1708 A V Dominguez
1710 J Goyanes
1711 Ysabel Quintana
" Mrs B Fernandez
1712 A Leto
1713 Luis Guademana
" J Fernandez
1714 Mrs F Winningham
1714½ Hermando Borges
1715 A Escarze
1716 Mrs F Gonzales
" Lauriano Pividal
" C Menendez

18th

1801 G B Massari
1802 C Yraola, restr
1803 F Pelaez
1805 Placido Lopez
1806 B F Gonzalez, clo clnr
1807 Pascual Soto
1809 S Rodriguez
1810 M A Gonzalez, barber
1811 C Casanueva
1813 Jose Gonzalez
1815 C Castellano
1816 A H Suarez
1818 Vacant
1820 G Costa, gro
1821 Jose Alvarez, coffee
1823½ M Fernandez
1827 Jose Riggio, drugs

19th

1901 Jesus Mendez, coffee shop
1902 Vacant
1903 A Garcia, barber
1904 La Commune Gro Co
1905 El Casino Restr
1906 J Fernandez, meats
1907 Vacant
1907½ C G Rio
1908 Vito Cagnina
1909 M Tamargo
1910 R Manrique
" Mrs Maria Arisino
1912 Jesus Mendez
1914 Felix Diaz
1915 Benito Perez
" Mrs I Gonzalez
1916 Vacant
1917 R Gonzalez
1919 Vacant
1927 El Telegrafo

20th

2002 Mrs P Rubiera
2004 Ramon Suarez
2006 Segundo Ruiz
2008 E Henriquez
2010 Adolfo Cueto
2012 Manuel Suarez
2014 Alfredo Cardenas
2016 Jose Garcia
2018 Mrs M Lopez
2020 M Rodriguez

21st

2102 A Machalusa, gro
2103 A J Bell
2104 P Macaluso
2105 G Villadonga
2106 A Macaluso
2107 S Cacciatore
2108 Perez Lopez
" Angelo Massaro
2109 Juan Fernandez
2110 C Palmeiro
2111 Cosimo Perez
2112 Juan Sanchez, gro

22d

2207 Jose Capitano
" V Hipolito
2209 Albert Porce
2210 Miguel Herminio
2212 I Castellano
2215 Pedro Feret
" Pablo Pelato

23d

2301 Joseph Varrico
2305 V Vanacori
2307 Giuseppe Saitta
2309 Peter Albino
2310 S Concenzi
2311 Dominico Romano
2312 F Esperante
2313 V Messina
2314 G Parlapiano
2315 C Capitano
2316 Felipe Romano
2317 Paulo Connella
2318 Vacant
2319 Joseph Ferlita
2320 Ciro Zambito
2321 Salvatore Leto
2323 T Tripulino

24th

2410 F Picurino

25th

2503 J P Wagner
2506 Mrs Corinne Williams

26th

2601 Nellie Dukes*
2604 J C Curry

CHALKER & WADE
Distributors of CHEVROLET, CHANDLER and CLEVELAND SIX AUTOMOBILES
1104 Florida Ave.
Phone 3063

Clayton, Eaton, Horton & Saussy
ROY R. HARRIS, Resident Mgr.
Certified Public Accountants of Georgia. Federal Tax Specialists
Phone 4821 Cor. Tampa and Twiggs Sts.
OFFICES: Atlanta, Ga., Hurt Bldg.; Savannah, Ga., National Bldg.; Orangeburg, S. C., Tampa, Fla., Strand Theatre Bldg.; Augusta, Ga., Masonic Temple.

Beckwith & Warren Co.
REAL ESTATE AND LOANS
LOANS A SPECIALTY

City Realty, Timber Lands and Orange Groves
FIRST NATIONAL BANK BUILDING

B. Marion Reed
Funeral Director and Embalmer
AMBULANCE
1007 Florida Ave.
Phone 4747

2605 M Gibson*
2606 John Key*
2608 Curtis Key*
2610 Henry Jones*
2615 Antonio Leto

27th

2704 Jos Johnson*
2706 John Royster*
2708 Julia Payton*
2713 John Wilson*
2714 Susan Hughes*
2716 Mattie Jones*

TWELFTH AV, W T from Cypress n to limits, 1 w of Garcia av

TWENTIETH from 1st av north, 1 w of 19th

2d, 3d, 4th, 5th and 6th avs

1703 Italiano & Ficarrotta, feed
1707 N Ficarrotta

7th av

1802½ Mrs G Catalinotto
1804 Vacant
1805 E M Bergman
1807 Mrs G Valenti
1808 Vacant

8th av

1904½ Mrs Julia Palori
1905 P Picarrero
1906 M Canzoneri
1910 Salvador Rodriguez

9th av

2003 Antonino Calderone
2005 G Valenti
2005½ L Boticci
2011 Jos Medulla, meats
2012 Perfecto Garcia & Co, cigar mfrs

10th av

2106 H Alonzo
2108 C Fernandez
2110 Frank Midulla, shoe mkr
2112 C Lamante, barber

11th av

2202 Vacant
2204 F M Claiborne, clo clnr
2205 M Valle & Co, cigar mfrs
2208 Vacant
2210 Vacant
2212 S Rubio & Co, cigar mfrs
2214 Vacant
2214½ Ramon Diaz

12th av

2309 M Rodriguez
2310 Paolo Cali
2311 Mrs D Quintana
2313 J A Fernandez

13th av

2402 Miguel Blanco
2404 Santiago Perez
2405 Antonio Varas
2406 Jose Fernandez
2408 F Gutierrez
2410 Gabriel Alfonso

14th av

2501 Manuel Garcia
2502 Ricardo Alvarez
2502½ D Martinez
2503 D Fernandez
2506 M Lopez

15th av
Michigan av

2707 Liza Hare*
2709 Vacant

17th and 18th avs

2905 Mrs L Woyden
2917 Robert Hargrave*
2919 Amelia Suber*
2921 Colbert Bryant*
2923 A McCardy*
3010 W W Scott*
— W B Rhodes
3101 A B Bulmer*
3102 Rachel Adams*

TWENTIETH, P B from Sparkman Bay south, 1 w of 22d

TWENTIETH AV from 2901 Nebraska av e

907 Church of Christ
908 W F Foxworth
909 J F Vallejo
910 Mrs A Redding
911 Antonio Nunez
912 L D Beasley
913 A L Smith
914 Benito Perez
915 E H Lucas
" S L Whitehead
916 A Valero
917 B H Rollins
919 J A Lockhart
" The Lockhart Co, stamps
920 A G Waldron
921 J C Dulin
923 T P Lightfoot

10th, 11th and 12th

1210 Vacant

13th

1807 Jesus Gonzalez
1810 A Alexander*
1811 Manuel Rivas
1813 Antonio Suarez

20th

2003 R P Ripple

21st and 22d

2207 Manuel Alvarez
2213 Henry Miguel
2216 Mrs S M Knowles

24th

2424 H M Bradberry

25th and 26th

2606 Thomas Mingo

27th, 28th and 29th

2905 J E Carter
2923 J J Byrd
2924 J T Crawley

TWENTIETH AV, W T from Cypress av north to limits, 4 w of 10th av

TWENTY-EIGHTH from 1st av n

TWENTY-EIGHTH AV e and w, 2 n of 26th av

TWENTY-FIFTH from 1st av north, 5 e of 20th

1319 John Parlapiano

3d, 4th and 5th avs

1602 V D Amio

6th av

1702 T H Witherspoon

7th av to 12th av

2314 Paul Guarino
2315 S Giunta

13th av

2401 Vicente Russotto
2405 Pietro Valenti
2409 Elmo Player*
2410 J W Riley,* gro

14th av
15th av

2608 G Valenti

Michigan av

2807 Mrs D Carter
2809 John Wright

TWENTY-FIFTH AV from 3204 Nebraska av east

904 R L Hart
906 J N Haynes
908 B F Tichenor
910 D S Doyle
911 W H Caruthers
912 A H Smith
913 W A Scribner
914 S R Binkley
915 W M Evans
916 R T Richard
917 Niels Pedersen
918 H P Kennedy

10th

1001 C H Knowles
1002 C C Cox
1003 L H Borden
1004 H R Thornton
1005 R M Biggs
1006 Alfredo Suarez

11th and 12th

1208 Jose Sanchez
1210 Vacant

13th and 14th

1411 Vicente Chacon

15th to 26th

2603 Wm Sinclair*
2605 Wm English*
2607 James Taylor*
2608 Jesse Morgan*

27th

2706 Wm Cottie*

28th and 29th

2905 Roman Scott*
2907 Josephine Sanders*

TWENTY-FIRST from 1st av north, 1 e of 20th

—— Tampa Box Co

2d and 4th avs

FUNERAL DIRECTORS and EMBALMERS
F. T. BLOUNT COMPANY
409 Tyler
OPEN DAY and NIGHT
Phone 3985
Best Private Automobile Ambulance Service in the South. All calls answered promptly, with competent white attendants to give First Aid. Ambulance equipped with hot and cold water; steam heated. Speed 2 to 72 Miles per hour. For emergency and efficiency—Call Us. Out-of-Town Calls a Specialty.

High Class Shoe Repairing by Experts
BOSTON SHOE FIXRY
JOHN H. LINDSAY, Prop.
202 Zack
Phone 4726

Consolidated Typewriter Co.
ROYAL AND CORONA TYPEWRITERS, EDIPHONES AND ROTARY NEOSTYLES
607 Marion St. cor. Zack Phone 2417

SAVE NOW FOR THAT FUTURE INVESTMENT
4 Per Cent Interest Paid in Our Savings Department, Compounded Quarterly
BANK WITH US
EXCHANGE NATIONAL BANK OF TAMPA, FLORIDA
Resources over $5,000,000.00

The H. & W.B. DREW CO
Phone 3290 STOVALL BUILDING
PRINTING LITHOGRAPHING ENGRAVING FILES, OFFICE FURNITURE

1401-5 Fernando Llana, restr
1403½ Juan Delafe
s w cor F Lozano, Son & Co, cigar mfrs
5th av
6th av
1703 Cosmopolitan Ice Co
7th av
1804 Salvador Jinio
1805 Maria Campo
1805½ A Maniaci
1806 Vacant
1807 N Rodriguez
" Sotoro Gonzalez
1807½ B Maniaci
1809 G Marchetta
1811 M Noriega, gro
8th av
1903 Catalina Marquisa
1903½ Vavant
9th av
2007 Havatampa Cigar Co
10th av
2103 Jose Freto
2104 Mrs A Castellano
2105 Pedro Anello
2106 Ignacio Reina
2107 Antonio Alfano
11th av
2210 R H Pitts
12th av
2303 Frank Romano, shoemkr
2306 G Parlapiano
13th av
2411 Havatampa Cigar Co
14th av
2500 Sabino Govin
2502 Manuel Herrera
2504 C Refojo
2512 Arquelles Restr
s e cor Arquelles, Lopez & Bro, cigar mfrs
15th av
2601 A Ciaravella, cigar mfr
2603 Sebastiano Gatto
2605 Manuel Pereda
2607 J F Smith
2608 Damaso Valdez
2610 J J Silva
2611 Salvadore Ferrara
2612 Manuel Hero
2613 Vacant
2614 Eureka Co-Op Store
2614½ Mrs C Lamanna
" Angel Martinez
2617 O Alexander,* clo clnr
Michigan av
2703 S Cacciatore
2715 Anisetto Diaz
2716 Jose Frisco
2718 Mrs V Guarleone
17th av
2801 V Fernandez & Co cigar mfrs
2802 Pedro Alvarez
2805 Mary Whidden
2806 Geronimo Perez
2807 Vacant
2809 Vacant
2810 Vacant
2811 G Castellano
18th av
2905 Justina Grantham
2906 F T Silva
2910 Ignacio Favata
2916 S Lafuente
2918 Celestino Diaz
19th and 20th avs
3108 L Grizzappi
21st av
3200 Jose Aguara

TWENTY-FIRST AV from 2907 Nebraska av e
906 M L McReynolds
910 S S Russ
912 M Gonzalez
914 F Fernandez
916 M L Simmon
918 F M Callen
10th
1002 H S Weber
1006 R O Smith
1010 O A Caile
1012 G A McDougall
1014 J T Link
1018 J F Scott
1020 David Hilderley
11th, 12th, 13th, 14th and 15th
1502 Ricardo Diaz
1504 Jose Fernandez
16th, 17th and 18th
1823 Jose Haya
19th and 20th
2015 Martha Mickens*
2016 J J Holloman*
21st
2102 Valentine Prada
22d, 23d and 24th
2403 Charles Aman
2408 Dock Larry
2409 R W Massey
2411 R M McCall
25th and 26th
2611 Mrs Delia Carter
27th
2707 Joseph Cail
2708 Caleb Thigpen
2709 G W Fletcher
2711 Mrs A H Davis
2715 R H Johnson
cor J F Schipman
28th
2804 H G Heath, gro
2805 E M Marie
2810 W P Brown
2812 Harley Loner
2815 J A McMenomy
2817 J N Surrency
29th
2914 J G Jones
2916 G W Rosier, gro
" M J Dyal, meats

TWENTY - FOURTH from 1st av north

TWENTY-FOURTH P B from Sparkman Bay south, 1 e of 22d

TWENTY-FOURTH AV from 3102 Nebraska av e
905 H B Stettler
907 Alex Nesbitt
915 H V Goding
916 J J McKinney
917 G T Curdts
919 W C Beck
920 Ovid Martel
10th
1004 A Latrico
1005 E B Fisher
1009 August Gerner
11th and 12th
1201 A A Read
1202 W L Read
1203 C B Jones
1204 W T Fleming
1205 M Ojalla
1222 John Williams*
1224 Margt Thomas*
13th and 14th
1412 Miguel Gelo
15th to 18th
1802 Emrique Suarez
1808 M Fernandez
19th
1901 F O Aleman
1903 Edward Diaz
1905 W H Worley
20th
2004 Vacant
21st
2108 Charles Gassett
2110 C Carruthers*
22d
2210 Atlas Miller*
2225 J W Ransom*
23d
2313 Fletcher Leeks*
2315 Vacant
24th to 26th
2621 W K McTyier, wood yd
2623 J F Rhodes
27th and 28th
2805 Evelina Meteye*
29th
2907 H G Gibson*
2910 Chas Williams*
2937 D G Whitman

TWENTY-NINTH from 1st av north

TWENTY-SECOND from Palmetto Beach north to Michigan av, 1 e of 21st
1st av
1201 Mrs C Zipperer
1203 W P Brown
" J E Thomas
2d av
1307 J W Driggers
1309 Vacant
1311 C Rodriguez, meats
s w cor S Rodriguez Inc, cigar mfrs
3d av
1401 E Willier
" Delfin Santos
1402 Jose Arias, restr
1403 Mrs R Reineri
1405 O Hernandez
1406 Vacant
1407 Fred Dahlberg
1409 O Tripolo

E. J. DANIEL CO. - SHEET METAL WORKS
SUCCESSORS TO F. R. BERRY CO.
1008-1010 Florida Ave. Phone 4465
ROOFING TANKS REPAIRS
AUTO BODIES FENDERS AND RADIATORS

COOK TRANSFER AND STORAGE
1307 SIXTH AVENUE
Phones 2142-3586 Night Phones 2439-73-119

Citizens-American Bank & Trust Co.

MEMBERS OF THE FEDERAL RESERVE SYSTEM

"The Big Bank at the Big Building," where old customers are treated as "Home Folks," and new ones cordially welcomed

B. Marion Reed

Funeral Director and Embalmer

AMBULANCE

1007 Florida Ave.

Phone 4747

1409 D Fuccarino
" Paul Russo

4th av

1502 E T Tucker
1502½ V Scaglione
1503 J Palmeiro
1504 P Castellano
1506 J Castellana
1509 R Landera
1511 Consuelo Castillo
" Andres Roquer
1512 Vacant
1513 Ignazio Frisco
" S Carabello

5th av

1601 F Camprisi, gro
1602 Vacant
1603 D L Cubbedge
1605 Wm Fisher
1615 A Valente, gro

6th av

1701 Isaac Dallas*
1703 Joseph King*
" J H Owens,* barber
1710 Adam Holloman,* soft dks

7th av

1808 J J Holloman,* restr
1810 warehouse
1812 Vacant

8th av

1903 Mattie Gross*
1904 A Acre
" A Gonzalez
1905 Eliza Miller*
1914 F Valenti
1914½ G Valenti
1916 Vacant

9th av

2003 Mrs Juana Palacio
2005 B Hernandez
2007 A Rodriguez
2009 John Casanovas
2010 S Rumore, gro

10th av

2102 Wm Stafford
2107 Ida Goldwire*
2109 Ida Bryant*
2111 Susan Williams*
2112 Amado Gonzalez & Co, cigar mfrs

11th av

2201 Margt Longley*
2203 Minnie Austin*
2205 Vacant
2209 A D Estrada
2211 Arcadio Rosas
2213 F Salabarria

12th and 13th avs

2409 Pedro Parrado

14th and 15th avs

2601 Luther Coleman
2606 Henry Jones*
2608 Ida Tyson*
2610 Vacant
2612 Vacant
2614 J Casanova

Michigan av

2703 L Grizzappi
2704 R Fernandez
2705 G Betancourt
2709 John Disabo

17th av

2801 C E Simmons
2805 Mrs M H Taylor
2806 Amos Fisher
2807 Henry Clay
2810 N O'Berry, gro
2811 G P Mosley, gro
2812 Lopez Alvarez & Co, cigar mfrs

18th av

2901 M J Dixon
2904 Joseph Mule
2905 Thomas Rowell
2907 Ralph Blanco
2908 C Villademoras
2909 J Carrasco

19th av

3002 M Membiela & Co, cigar mfrs
3004 Jose Muniz
3007 J A Lopez
3015 B Miyares

20th av

3101 Jose Cutro
3108 M Lopez
3110 J H Mobley

21st and 22d avs

3401 H C Faison*
3405 Della Johnson*

23d av

3502 John Logan*
3504 Nathan Bowen*
3515 Jacob McWhite*
3537 Hardy Daniels*

TWENTY-SECOND AV from 3001 Nebraska av e

907 E J Fisher
909 Mrs E Rodriguez
911 R Fernandez
915 M S Howard
916 D F Carlton
917 O A Ayala
918 E J Gunther

10th

1002 P M Banks
1003 Alfred Taylor
1004 C L Thomas
1006 McClellan & Lyon, gro
1007 C H Davis
1009 S S Lake
1010 C B Massey
1011 Mrs G E Cloversettle
1012 W C Wainwright
1013 C A Phillips
1014 L R Alonzo
1016 Herman Wimberly
1017 Mrs S J du Trenblay
1018 L R Barber
1019 W H Allen
1023 Charles Stroup
1024 G P St Amant

11th to 17th

1812 Jose Echeverria

19th and 20th

2005 W N Lee*

21st

2110 Maggie Williams*

22d

2202 Ella Steward*
2208 Lillie Randall*
2210 Dolly Washington*

23d

2302 Mary D Walker

24th to 27th

2703 T W Long
2707 Mrs Eliza L Long
2712 Ralph Bozant*

28th

2808 J J Jones*
2809 W H Minton

TWENTY-SEVENTH from 1st av n, 5 e of 22d

TWENTY-SEVENTH AV from 15th east, 1 n of 26th av

1002 F A Knull

Martha

1102 G H Pulsifer
1104 Armando Ayala
1106 R B Kirkconnell
1108 James Pickens
s w cor Edward Wright

Arthur av

TWENTY-SIXTH from 1st av north, 4 e of 22d

TWENTY-SIXTH AV from 3310 Nebraska av east

904 L H Sawin
907 B F Perry
908 Mrs Viola Sutton
909 Mrs V H Perry
913 C G Kirkconnell
914 Mrs E L Bass

Martha begins

917 E W Borden
919 G A Moulton
921 R E Thrasher
922 Ellis Sumner
924 M W Collins, gro

10th

1003 F E Peckham

Arthur av

1111 Mrs E Leichliter
1115 Mrs M Watson
1204 R B Canning
1402 F G Carpenter
1404 Vacant
1408 Vacant
1506 Charles Rice*
1512 Andrea Antelo
1602 C D Wilder
1701 E C Hudler
2001 W A Green
2003 Isaac Myers*
2101 Christopher Smith*
2210 H W Adams*
2420 Lula Bell*
2502 E Ellison*
2602 Charles Miller*

PHONES 3025 3568

All American, Moderate Priced

John M. Nelson & Chambers Bros, Props

207-209 TWIGGS STREET

Opposite Strand Theatre

EAGLE CAFETERIA

Where the Home Folks Eat

C. G. CANTRELL ACCOUNTANT

Specializing in Income Tax Return Service

512½ Tampa St.

Phone 3237

310 Madison | V. FIGGIO, MERCHANT TAILOR | Phone 3983

LADIES' AND GENTS' TAILORING

Cleaning and Pressing — We Call for and Deliver Work

W. R. FULLER
408 Zack St. Phone 2207
Sewer Pipe, Brick Cement, Rock, Sand, Lime, Etc.

Garcia's Restaurant
M. F. LOPEZ, Propr.
1324 FRANKLIN
PHONE 3021
ASK ANYONE IN TOWN

2809 D K Shipman*
2909 C H Armwood*

TWENTY-THIRD from 1st av n, 1 e of 22d
1301 B Cueto

3d av
1405 Alfonso Suarez
" A Fernandez
" J Fulgueria
1408 Santo Tortorici

4th av
1501 F Capitano & Co, cigar mfrs
" M Menelli
1504 G Hernandez
1505 Lewis Collins
1506 John Branch
1507 Phillip Macklin

5th av
1604 Las Dos Indias, cigar mfrs
1606 L Cognillo

6th av
1701 N Geraci & Co
1707 Vacant
1709 Valerio Romano

7th and 8th avs
1907 Rogelio Garcia

9th, 10th and 11th avs
2201 Ramon Mata
2203 J Martinez*
2207 Robert Williams*
2210 Jennie Hollings*
2212 Mary Martinez*

12th and 13th avs
2301 Vacant

14th av
2409 Roy Hernandez

15th and Michigan avs

TWENTY-THIRD AV from 3101 Nebraska av east
901 J W Kelly
902 E C Harris
903 C S Harris
905 F E Dobbins
907 N N Hoover
908 F H Duke
910 F D Jones
911 Mrs A D Gilliland
913 H W Cooley
914 Homer Ashbaugh
915 S L Whitehead
916 H C Gibbons
917 T M Billson

10th ends
1001 E B Smith
1002 I H Manning
1003 T J Smith
1004 W W Libby
1010 R W Read

11th to 18th
1805 Jose Santos
1807 Edilio Diaz

19th
1902 Thos Whitehurst
1908 Aurilio Diaz
1910 C A Rhodes

20th, 21st and 22d
2204 LeRoy Graham*
2205 Edward Jennings*
2206 A L Delancy*
2207 Geo Munfort*
2209 John McWhite*
2212 Frank Anderson*

23d
cor Church of God*
2302 Sallie Johnson*
2304 Drayton Cooper*
2307 Emma Miller*
2309 John Allison*
2310 J P Sheard*

24th, 25th and 26th
2604 Vacant

27th, 28th and 29th
2701 Charles Odom*
2905 Daniel White*
2906 Wash Jones*
2909 J L Street*

TWIGGS from 516 Ashley east beyond limits
105 Snow Bryan Co, whol grocers

Tampa
201 J M Keely Supply Co, marine gds
203 Three Friends Barber Shop
204 Strand Theatre
" Strand Amusement Co
205 W L Taylor, realty
" Horn & Walker, shoemkrs
207 Eagle Cafeteria
s w cor Cadillac Auto Servic
" Westcott Auto Servic

Franklin
306½ King's Auto Service
308 M Licato, barber
310 Postal Tel-Cable Co
311 A C L R R tkt office
312 Fla Office Sup Co
312½ **Petteway Bldg** Rooms
1 R J Dickerson, phys
4 D C McMullen, atty
6 Blakeslee-Klintworth, photo
12 B C Bonfoey, archt
15 Landeck Lbr Co
17 P E Fort, realty
19 Mrs N V Fort, drs-mkr
20-22 Vacant
25 A B McMullen, atty
" C E Worth, atty
26 Petteway Inv Co
" W R Petteway, atty
28 G A Miller, contr

---

313 Hillsboro Barber Shop
314 Tampa Photo & Art Supply Co
315 Hillsboro Hotel
" Hillsboro Hotel Co
" Hillsboro Auto Service
316 R M Leonard, hairdresser
" J J Harvey, chiropodist
317 L J Mountz Invest Co
319 S A L tkt office

Florida av
n e cor Postoffice
s w cor Knights of Columbus

Marion
506 E M Smith
507 E M Smith, restr
508 Ellen Hicks

Morgan
n e cor Convent of the Holy Name
601 Y W C A
605 Wm Linhart
607 Mrs L C Gilmore

Pierce
701 A E Caruthers
703 W J Gorseline
711 Thompson & Co, cigars
711½ J H Pratt Laboratory
715 T L Ferris, gro

Jefferson
801 Tampa Brokerage Co
" C E Rinaldi, mfrs agt
802 W J Bailey
804 Patrick Pullen
806 P J Morgan
810 J T Bandy

East
901 Crenshaw Bros Produce Co
902 H W Lowry
904 Mrs S A Chiles
906 O C Parks
908 Mary Brown
910 Wagner Bros, blksmiths
912 C H Haas, grocer
914 Peninsular Paper Co
918 Miller's Hotel
924 G W Sessions, gro
924½ J W Dyke
926 W E Weaver, barber
928 J W Coates
930 J T Beeler, fruit
932 Vacant
934 Peoples Fruit Co
940 Mrs A Navarre
942 Albertus Hotel
944 Albertus Cafe
946 Davis-Dekle Cigar Co

Drew av
s w cor Florida Auto & Gas Eng Co
s e cor Alexander Lumber Co

Maxwell av
1201 United Paper Co

TWIGGS AL from Lafayette to Twiggs, bet East and Nebraska av

TYLER from 904 Ashley e to Central av
101 Sou Drug Mfg Co

HIXON'S MAGNOLIA PHARMACY
2701 Nebraska Av. Corner Michigan Av.
ONLY THE BEST
NORRIS EXQUISITE CANDIES
PERFUMES TOILET ARTICLES
FOR QUICK SERVICE PHONE 3337

PERRY PAINT & GLASS COMPANY
Paints, Oils, Varnishes, Plate Glass, Mirror Mfrs.
315 Brush cor. Lafayette JOBBERS Phone 2463

Fiene Electric Co. Jas. D. Fiene Mgr.
Electric Engineering, Contracting and Supplies
807 TAMPA ST.
Phone 2079 Night Phone 71-745 P. O. Box 744

B. Marion Reed
Funeral Director and Embalmer
AMBULANCE
1007 Florida Ave.
Phone 4747

104 Roxey Tanner*
106 Hanna Brumick*

Tampa

212 D E Evans, barber
212½ Allen Hotel
214 Worthingstun's Bakery
215 Robson Bros, rl est
" Robson-Woodward Ins Co

Franklin

306 Glenn Henderson, bicycles
307 Hale Hotel
309 Henry Howkee, lndry

Florida av

403 Mrs M L White
404-10 Seminole Sales Co, autos
405 Eli Munson
407 M Rachelson
409 F T Blount Co, undertkrs

Marion

502 Zion Lutheran Ch
503 T H Wade
504 Mrs S E Bebout
505 S J Nesbitt
506 L A McDonald
507 R F Beers
508 W F Davis
510 Earl Monroe

Morgan

602 Ollie Rollins*
603 M Frederick*
604 G D Griffin*
605 Danl Malachi*
606 Wm Langton*
607 Frank Jones*
608 Georgia Collins*

Pierce

703 Rosa Hale*
704 Henry Gibson*
705 E D Harris*
706 Rosa Davis*
707 Wm Thomas*
708 Gertrude Lewis*

TYLER W, from 904 Ashley w to Hillsborough river
108 Wm Malphos*
109 F C Patterson*
110 Luella Monroe*
111 H Haywood*
112 Alex Dixon*
114 Arthur Henry*

Highland av

205 E C Coleman*
208 L Flowers*
212 Wm Sherman*
214 Vacant

Spring begins

ft Sou Lumber & Supply Co

UNION from river to N Boulevard, 4 n of Arch
140 Vacant

Garcia av

209 Ra Romanello
211 J Bellucia
212 Ra Romanello, gro
213 Antonio Perroni
215 Mrs A Scaglione
216 Henry Felton
217 Pedro Lozano
218 L Mistretta
219 Vacant
220 Mrs J Testaceca
221 Martha Richardson*
222 Jose Bucario
223 Edwd Joiner*
224 G Consagra
226 Jose Ponce de Leon*

VERNE, H P (Formerly Risser) from 340 Plant av east to Bay
203 W T Green
203½ B E Betts
" F J Gallant
204 E O Stanford
206 H C Powell
207 A L Shaw
208 Mrs C M McIlvaine
209 J E Moses
211 C P Lamar
214 Mrs M F Boyett
215 J L Brooks
217 R L Overton
219 W H Thomas
221 T J Hanlon jr

VINE from Gray av n, 1 e of Florida av

VIRGINIA AV E from 3808 Tampa east
102 H R Langdon

VIRGINIA AV NORTH from Nebraska av w, 2 n of Gray av

VIRGINIA AV W from 3808 Tampa west
107 G M Neuhaus

James

201 F H Lowe
205 S L Taylor
207 Maxie E Scott
302 W J Henderson

VISTA from 3016 Florida av to Morgan

WALCRAFT AV from Bay Shore blvd w, 1 s of Knights av

WALL from east city limits w, 2 n of 20th av

WALLER from Buffalo av n, 3 e of 15th

WALNUT, W T from 19th av west to limits, 4 n of Main

WALTER AV see Selma av

WALTON from 317 S Jefferson east
420 Nora Brown*
802 Henry Robinson
806 Lettie Harper*
906 A L Brown,* soft dks
907 Liege Carey
908 Henry Jenkins*
909 Herry Weaver
910 H Henderson*
912 Wm Harris*
914 Daniel Gary*
916 J W Walker*
917 Joseph Williams*
919 Wm Dallas*
920 Frank Lewis*
921 Henry Striker*
923 Charles Simmons*
925 Walter Taylor*
927 Fred Johnson*
929 Edwd Scarvenor*
931 John Lewis*

WARDER AV changed to 23d av

WARREN AV E from 2808 Tampa east to Florida av
102 Mrs C C McEwen
104 C H Johnson
105 B J Peoples
106 J A Bair
108 J A Berg
109 W P Pridgen
110 Mrs A K Rentz

WARREN AV W from 2808 Tampa west
107 J C Morris
108 V F Quinn
109 F J Morris
110 W B Goodwin
111 W E Evans
112 E A Gallagher

Highland av

207 N J Barwick
209 Mrs Marguerite Hill
212 J L Clanton
" W H Tuten
213 Mrs Minnie Hargrove
214 J R Eagan

Ola av

Massachusetts av

404 G H Whittmore
cor R L Clarke

Woodrow av

South Florida Distributors
Cole Aero Eight and New Velie Six
Service With a Smile
Service Station
Florida Auto and Supply Co.
Corner Tampa and Jackson Sts. Phone 3008

Electric Service Co.
901-903 Florida Av.
Corner Cass St.
Phone 4364
We Recharge and Repair Any Make of Battery; Also Service on Any Lighting, Starting and Ignition System.

Franklin and Zack Sts.
Maas Brothers
GREATER TAMPA'S GREATEST STORE
Phone 2645
THE SHOPPING CENTER OF SOUTH FLORIDA

N. W. HENSLEY & CO.

REAL ESTATE RENTS INSURANCE

403-405-407 Stovall Bldg. Box 316 Phone 2129

WASHINGTON from 110 Water east to limits ft Home Line Transp Co

Ashley

Tampa

201 Fulf Boiler Works
203 Triumph Mills
204 F W Mohr
209 Tampa Times

Franklin

304 Westcott Service Sta
309 Wholesale Auto Sup House
309½ The Free Press
" H H Abrams, mfrs agt
" Weber Mfg Co, apron mfrs
312-14 Coates Plumbing Supply Co
313 Tampa Drug Co
316 Tampa Auto Top Co

Florida av

401 Mrs J H Holmes
403 J M Driggers
405 I M Holmes
" Mrs Arrie Nelson
406 Illinois Live Stock Co
407 R J Thompson

Marion

502 Mrs D F Berb
504 J H Brinkley

Morgan

601 Mrs M E Brown
602 Mrs M J Post
604 E A Vaughan
606 Mrs A Grillion
607 Mrs A L Bates
609 G B Rohr

Pierce

701 J T Mallicat
702 Mrs A E Finley
703 Leo Isaac
708 Mrs L Frierson
709 C J Johnson

Jefferson

801 Jos Gattman
802 G L Buell
805 J B Hughey
805½ L D Dykes
807 D H McGill
809 Vacant

East

904 W J Coleman
906 T J Smith
908 R E Holden

Nebraska av

1001 H M Day
1002 Mrs M E Fowler
1003 R V Franklin
1004 Carlos Lee
1005 G A Wyatt
1006 Grant Johnson
1008 J H Plageman
1010 D C Alderman
1012 Manning Griffis
1014 W C Smith
1016 J M Flanagan
—— Interstate Cooperage Co

Drew av

WATER from Whiting north to Lafayette, 1 w of Tampa

Washington begins

Jackson begins

301 F W King & Co, whol confrs
304 Consolidated Gro Co
305 Tampa Jobbing House, whol dry gds
" Paper Products Co
306 A H Morris Co, mill supplies
307 Avery & Owen Co, produce
309 W W Jones, broker

WATER S continuation of Water south from Whiting

— Tampa Ship Bldg & Eng Co

Krause begins

— Fla Asphalt Block Pav Co
— Davis & Webb, contrs
107 Mirabella Fish Co
113 Webster & Sarver, mach
" Fla Elec Welding Co
115 Fulton Fish Co
121 Merchants Line

WATROUS AV from 914 S Orleans av west to A C L R R

Oregon av

Dakota av

1615 J H Harmon

Rome av

1701 G D Bowis
" F J Correll
1723 H C Draper
1725 A J Jones
1727 H W Middleton
1729 C F Irsch

Dekle av begins

Fremont av ends

1804 W P Melton
1806 Vacant
1810 L E Knight
1813 C G Mullen
1815 R A Reina

Albany av

1902 F W Haas

WAVERLY AV from Bay Shore blvd w, 1½ miles s of city limits

WESLEY W T, from Albany w, 19 n of Main

WEST from 3002 Ola av w to Hillsborough river

311 F M Joyner
312 R R Roberts
317 B B Bardin
318 J S Tumblin
319 L W Todd
320 H A West
321 S B Haglar

Nevada av ends

323 Mrs Bessie Wyer
324 E C Howell
325 D E Bast
327 W C Barclay, gro

Massachusetts av

WEEST BAY, H P from 608 S Delaware av, e one-half blk bet DeLeon and Swann avs
1008 E J Ivey
1010 G W Mitchell

WEST ELEVENTH AV, W T see 11th av, W T

WEST LAFAYETTE see Lafayette, west

WEST TENTH AV, W T from LaSalle north, 1 of Garcia

WEST THIRD AV, H P from Eagle s to Keller av, 1 w of Parker av
108 D T Friday
" Mrs Katherine Brown

WESTLAND AV N from 2201 Grand Central av north
106 Henderson Downing
108 R A Schoedler
110 S A Dill

North A

202 F E Smith
" Robt Twyman
204 J H Lindsay
207 Frank Grahn
208 C E McMorris

Osceola

405 L W Holton

WESTLAND AV S from 2200 Grand Central av south
103 G L Castor
108 E L Mills
116 F L Hunter
117 R P Kocher
118 G W Crites

Cleveland

207 F M Parker
" A G Ivey
208 J E Holton

Platt

Azeele

401 Richd Robertson

Horatio and DeLeon

604 Walter Beard*
607 L D Pinder
611 Robert Roach*

WHITING from Hillsborough river e to limits, 3 s of Lafayette, forming part of south boundary

Tampa begins

105 Natl Biscuit Co
107 Eli Witt Cigar Co

FREE ROAD SERVICE TO CUSTOMERS

JOHN W. HAROLD McGUCKEN & DREW

AUTO ACCESSORIES—TIRES—(UNITED STATES, LEE PUNCTURE PROOF AND PENNSYLVANIA) OILS AND GASOLINE

DISTRIBUTORS FOR DURHAM'S DUR-A-BUL BLOW-OUT SHOE

2223-2225 7th AV. PHONE 2035

A. E. MEEKS--WOOD

Oak and Pine Stove, Fireplace and Heater Wood

PHONE 3535 TWELFTH ST. and Fourth Avenue

Southern Lumber & Supply Co.

Wholesale and Retail Dealers in ROUGH AND DRESSED PINE AND CYPRESS

PHONE 3104 FOOT OF TYLER STREET

HENDRY - KNIGHT - GRIFFIN - BENTLEY CO.
Florida's Largest Local Fire Insurance Agency
Fire, Accident, Liability and Casualty Insurance
OFFICES: 15-16-17 Knight Building PHONE 2102

Ideal Cafe and Restaurant
1223 Franklin St. S. SERRA, Propr. Phone 2182
UNEXCELLED FOR SPANISH DISHES
MEALS SENT OUT

B. Marion Reed
Funeral Director and Embalmer
AMBULANCE
1007 Florida Ave.
Phone 4747

109 E H Hart & Co, mdse brokers
" Marchesseau & Fielding, brokers
111 E B Quimby, mdse broker
113 Dempsey Grocery Co
119 West Coast Grocery Co

Franklin, Florida av, Madison and Morgan

601 Daniel Tucker*
605 John B Seckinger & Co, brokers
606 J W Stafford
609 Albert Strayewski

Pierce

701 O'Berry & Hall Co, whol grocers
702 W H C Caruthers
708 W H C Caruthers, produce

Jefferson

901 S McBurney*
903 Frank Mack*
903½ Lucy Pope*
905 Louisa Cook*
907 Benj Wooden*
909 Selmo Caser*
911 Lulu Dickson*
913 Lodge Austin*
925 Halsey Mobley*
1013 Carrie Gregg*
1015 Walter Martin*
1017 John Powell*

Nebraska av

WILDER AV (Seminole Hts) from Nebraska av e to Florida av, 11 n of Buffalo av

WILKES AL from 9th av n and s one-half block between Nebraska av and 10th

1806 Clarence Smith*
1807 Frank Chisholm*
1808 Hubbard Henry*
1809 Fleming Cameron*
1810 George Bruce*
1811 V A Brown*

WILLOW AV N from 1217 Grand Central av north

102 J L Boynton
106 C C Sapp,* grocer
202 James Mears*
206 E A Olive,*grocer
208 J H Hayes*
209 Bates-Hudnall-Jetton Co, planing mill
210 Dina Mattox*
212 Joseph Pelt*
302 Luther Young*
304 O B Ousley*
306 Arthur Jones*
310 H H Hawkins*
415 W A Riggs
432 C E Scouller
506 Nellie Coates
511 C M Bird
618 Hiram Jennings*

Grace

701 James Rick
703 R B Turner
715 Chas Leidy
716 Mrs Belle Smith

Nassau

WILLOW AV S (Formerly W 14th av) from 1217 Grand Central av south to limits

106 Mrs E B Havekotte
108 J A Flanders
110 F L Fischer
111 J B Somers
112 C H Ryan
113 W H Stubblefield

Cleveland

209 W H Williams
213 M E Downing
215 J M Slattery
217 R L Matheney
222 T C Blar
223 Mrs E G Fleming
224 F W Jeffers

Platt

305 A L Burton*
307 Wm Harris
309 Elizabeth Larkins*
313 Mack Lester*

Azeele

403 Queen Walls*
405 E Pinkney*
411 Carrie Sallie*
413 John Lawson*
421 M E Lennon
423 Wm Winston*

Horatio DeLeon av

603 G C Campbell
605 L R Langford
607 A Pedersen
609 Ella McLin
615 D B Givens
616 W W Thomas
617 Hiram McElroy
618 Howard Dana

Swann av

701 David Spiner
704 R P Henderson
707 T M Shackleford jr
709 J R Leon
710 F C Briddell
711 A H LaBelle
712 J S Mims
716 D E Freeman
717 J A Savarese
718 Dr G A Lassman
" Morris Falk
719 J F Taylor
720 B L Hammer
721 W C Lipscomb

Inman av

800 A L Cuesta
801 R W McLaughlin
805 A L Riddle
809 James Holder
813 B O Powell
814 Sol Jacobs
817 E H Lester
818 V V Sharpe
824 Mrs E Garcia
825 A R Toph
826 Dr W J Lancaster
828 S M Cullom
832 H T Richards
848 P F Lyons
850 A J White

Morrison av

906 Fred Wolf

WILSON'S AL from 911 8th av, south one-half block

WOODLAWN AV E from 3410 Tampa east

101 G A Goode
105 Mrs Lena Harding
107 W T Skelton
113 W B Fox
116 J F Fisher jr

WOODLAWN AV W from 3410 Tampa w

103 J M Kromeke, gro

Ashley begins

311 Turner Marble & Granite Co

WOODROW AV, from Plaza Place n, 1 e of Maine

YBOR from 24th av n to Buffalo av, 3 e of 15th

2917 Jose Gonzales
2918 Jos Bartollotti
2919 Vacant
2921 H Fallione
2923 George Castro
2925 Mrs E Fullarri
3001 George Cueto
3003 Vacant
3004 Mario Arnaiz
3006 C Garcia
3011 M Gusua
3012 A Nieto
3013 Juan Gomero
3016 Jose Vedala
3018 Frank Gonzalez
3020 Vacant
3022 S Menendez
3024 P Luccio
3026 J Gonzalez
3104 Jose Almada

YSOLINO AV, W T from 737 Main north 1 block

ZACK from river e to limits, 1 s of Polk

Ashley
Tampa

Florida Machine & Engineering Co.
TEL. 4231 WELDERS 1612 HIGHLAND AVE.
Boiler and General Repairs, Foundry, Blacksmith and Machine Shop

The Shaw-Clayton Stationery Co.
Books, Stationery, Office and Typewriter Supplies
TELEPHONE 4251 514 FRANKLIN ST.

Hodge & Sherman
Awnings and Sleeping Porch Curtains Made to Order
802-804 Florida Ave. Phone 3424

200 T M Littleton, tailor
202 Boston Shoe Fixry
204 J A Mears,* barber
206 Tampa Rubber Tire Works

Franklin

304 Traders Realty Co
" Spanish Consulate
" Smith & Skinner, attys
" T H Abbey, realty
" Walter-Travis Co, inv
" Life & Casualty Ins Co
" Wesley Phillips, contr
" Mallette & Leseberg, contrs
" Alexander Nistal
" Hewitt Walker, realty
" Woodroffe & Co, realty
" Tampa Realty Co
306 Bostains Luncheonette
307 Elfaire Patrick, news dlr
309 Gourlie Music Co
311 D P Galvin, optician
" Julius Leiter, jwlr
311½ Roberts Bldg
" Hooper & McCullough, realty
" Tampa West Coast Realty Co
" Alexander & Reams, jwlrs
" Honduras Consul
" Sunshine Realty Co
" H S Throndsen, masseur
" Adjustment Bureau T A Credit Men
" Gibson & Riherd, attys
" Springhill Dev Co
" Mrs A I Murphy, drsmkr
" Mrs J Martine, chiropodist
" H C Hamner, atty
" W E Hamner, realty
313 L Fucarino, barber
314 Y M C A
" Bostain's Cafeteria
315 Mrs P Himes, hairdrsr
317 J A Strickland, cigars

Florida av

s e cor Postoffice
400 D F Conoley Co, realty
" West Oldsmar Realty Co
" C D Green, atty
402 Post Office Cafe
404 Bessie Gallie, mlnr
404½ Bruen & Webb Bldg
" R A Ely, phys
" North Tampa Land Co
" C E Thomas Nurseries
" Lena Burke, drsmkr
" A R Stephens & Co, realty
" Frank Bruen
" W K Zewadski jr, atty
" Jacob Highsmith, realty
406 Am Ry Exp
408 W R Fuller, bldg material
" W S Partrick, realty
" E F Moon, ins adjuster
412 Rev J C Tims
414 First Presb Ch

Marion

515 South Fla Fair & Gasparilla Carnival
" Oldsmar Hdw & Sup Co
517 Paul Smith & Son, decorators
519 Telephone Building
" Scottish Rite Hall
s w cor Peninsular Telephone Co

Morgan

600 M M Smith, books
604 Mart Palm*
606 Wm Washington
608 Frank Lewis*
610 Benjamin Brown*

Pierce

700 Bristol Hotel
701 Mrs Lena Beatty
703-9 Cottage Hotel
n w cor Fire Dept Headquarters

Jefferson

801 Mrs Ada Pratt
803 Mrs Anita Hance
803½ Corry's Tire Repair Shop
804 Vacant
805 L B Gladden
806 Mrs E V Hankins
807 F G Schreiver
807½ C J Pelton
808 L A Sykes
809 C C Gant
809½ B H Caton, vulc
810 H A Raymond
811 J J Stephens
812 Mrs M W Raymond
813 J J Wolf
815 R A Slaughter
817 Frank Brinson
818 Atl Ice & Coal Corp
819 L C Draughon
821 City Transfer Stables
823 Leroy Miller
824 B J Lawrence*
824½ Georgie Hicks*
825 Howard Anderson*
826 Benjamin Brown*
827 Charles Edwards*
829 Union Hotel*
830 Narcissa Reed*
831 Lucinda Watson*
832 J W Taylor
833 Wm Little*
835 Moses Jackson*
836 Alonzo Ford*
837 Charles McGhee*
838 Violet Gardner*
839 Fred Adams
841 Joseph Clements*
842 H D Dickson,* barber
844 J W Wells,* soft drks
844½ Thelma Llewellyn
846 O G Wood, drugs
848 Vacant
850 G Walker,* restr
852 W H Whilden, gro
852½ Mrs Bertha Jones
854 John Boone,* clo clnr
858 L A Sykes, fruits
860 M V Kirkland, restr
862 John Burkhart, restr
862½ New Union Depot Hotel
864 Havana Cigar Store

Nebraska av

— Union Depot

EVERY KIND OF ADVERTISING EVERYWHERE
Printing Form Letters
MULTI ADVERTISING SERVICE
Free Information
1110½ Franklin St. Tel. 3716

S. ERNEST PHILPITT State Distributors Steinway Pianos
Pianolas, Victrolas and Records
213 Lafayette St.

STARR PIANOS AND PHONOGRAPHS
RECORDS AND PLAYER ROLLS
810 Franklin St.
Phone 3373

Where does your Advertising go?

When your advertising matter goes out hit or miss to any old sort of a list of names, there's bound to be tremendous waste.

Polk's lists are different—because they are based on original data—the data that goes into Polk's 400 City, County, State and National Directories. Directory publishing is our principal business.

98% delivery is guaranteed on our lists—can you ask for any better proof of efficiency?

Form letters—well executed—command attention. We do addressing, multi-typewriting, filling in, folding, enclosing and mailing.

R. L. POLK & CO.

LETTERS—LISTS—MAILING

Wabash 2478—PHONES—Auto. 54-269

RAND-McNALLY BLDG. CHICAGO

Write for our free "List of Lists"

KING'S DRUG STORE
515 FRANKLIN ST. Open All Night. Phones 4077 and 4057
A Good Place for the Sick, Hungry, Thirsty
R. S. ROBERTSON, Prop.
SODA, SUNDRIES, CANDIES, CIGARS

VULCANIZING
RETREADING
Tube and Cord Work
J. H. Overman's Tire & Rubber Works
TEL. 3676
SATISFACTION GUARANTEED
1426 FRANKLIN ST.

R. L. POLK & CO.'S

TAMPA CITY DIRECTORY 1921

SENOUR HARDWARE CO.
WILL SUPPLY YOUR NEEDS IN ALL BRANCHES
SENOUR'S CORNER
7th Ave. and 22d St.
PHONE 4064

ABBREVIATIONS

adv—advertising
agt—agent
al—alley
appr—apprentice
apts—apartments
assn—association
asst—assistant
atty—attorney
B P—Ballast Point
bet—between
bkpr—bookkeeper
bldg—building
blk—block
blksmith—blacksmith
blvd—boulevard
brklyr—bricklayer
brkmn—brakeman
cabt mkr — cabinet maker
car repr—car repairer
carp—carpenter
cashr—cashier
chauf—chauffeur
civ eng—civil engineer
clk—clerk
clnr—cleaner
collr—collector
com trav—commercial traveler
coml—commercial
comnr—commissioner
cond—conductor
confr—confectioner
contr—contractor
cor—corner
ct—court
ctr—cutter
dep—deputy
dept—department
dispr—dispenser
dist—district
dftsmn—draftsman
do—same
dom—domestic
dr—drive
e—east
e s—east side
electn—electrician
elev—elevator
emp—employee
eng—engineer
exch—exchange
exp—express
ext—extension
flgmn—flagman
frt—freight
ftr—fitter
furn rms—furnished rooms
gasftr—gasfitter
gen—general
h—home
H P—Hyde Park
hlpr—helper
ins—insurance
inspr—inspector
inst—institute
la—lane
lab—laborer
lino—linotype
lndrs—laundress
M H—Moody Heights
mach hd — machine hand
mech—mechanic
messr—messenger
mach—machinist
mfg— manufacturing
mfr—manufacturer
mgr—manager
mkr—maker
mlnr—milliner
mtrmn—motorman
n—north
n e—northeast
n s—north side
n w—northwest
nr—near
opp—opposite
opr—operator
P B—Palmetto Beach
P C P—Palma Ceia Park
P O—Postoffice
pass—passenger
photogr — photographer
pl—place
pkr—packer
plmbr—plumber
pntr—painter
pres—president
prin—principal
propr—proprietor
purch—purchasing
r—resides
R F D—Rural Free Delivery
rd—road
rr—rear
repr—repairer
restr—restaurant
ret—retail
Rev—Reverend
R M S—Railway Mail Service
s—south
s e—southeast
S H Seminole Hgts
S S—Sulphur Springs
s s—south side
s w—southwest
sch—school
sec—recretary
slsldy—saleslady
slsmn—salesman
smstrs—seamstress
solr—solicitor
spl—special
steno—stenographer
stmftr—steamfitter
supt— superintendent
supvr—supervisor
swtchmn—switchman
tchr—teacher
tel opr—telegraph operator
tmstr—teamster
treas—treasurer
trn dispr—train dispatcher
uphlr—upholsterer
vet surg—veterinary surgeon
w—west
w s—west side
W T—West Tampa
whol—wholesale
wid—widow
wkr—worker
wks—works
wtchmn—watchman
Y C Ybor City

TAMPA ELECTRIC CO.
814 TAMPA ST.
Electric Motors, Fans Irons, Heating and Cooking Apparatus, Etc.

Rhodes-Mahoney Furniture Company
1011-1013 FRANKLIN ST. Tampa's Largest Furniture Store

J. Lawrence Reed | Undertaker and Embalmer
507 Marion, cor. Twiggs. PHONE 2259

TAMPA PAINT & GLASS CO.
318 Cass Street, cor. Florida Ave.
Phone 2530
Paints, Leads and Oils, Brushes, Window and Plate Glass, Painters' Supplies, Etc.

A

Abad Jose (Maria), restr 2310 18th, h do
Abadi Joseph (Jennie), ladies' wear 1307 Franklin, h do
Abano Carlo (Lucina), cigarmkr, r 820 Walnut, W T
Abarca Manuel (Maria), cigarmkr, h 2923 15th
*Abbea Thomas, lab, r 1305 Highland av
Abberger Ben B, coml agt Central of Ga Ry, r 109 Plant av, H P
Abbey Theodore H (Annie M), real est 304 Zack, h 1901 Osceola
Abbott Corinne, cigarmkr, r 2101 Tampa
Abbott James G (Pauline), carp, h 205 Cedar av, H P
Abbott Laila (wid John), drsmkr, h 3010 7th av
Abbott Lucile, r 2101 Tampa
Abbott Minnie Mrs, r 2101 Tampa
Abbott Pauline Mrs, slsldy S H Kress & Co, h 205 Cedar av, H P
Abee Blanche H Mrs, sec Oscar A Ayala & Co, r 722 North A

COAL | STEAM DOMESTIC BLACKSMITH | Tampa Coal Company
PHONE 4645
HENDRY and KNIGHT TERMINALS

ABEILLE FIRE INS CO OF PARIS, FRANCE, John V Lopez Agt, 316½ Franklin
Abello Antonio, cigarmkr, r 2203½ 19th
Abene Giaccino (Rosa), clk Italian Club, h 2010 10th av
Abernathy Ethel, r 1714½ Nebraska av
Abernathy Wm (Sarah), lab, h 2104½ 22d
Aberson Charles E (Julia), mech, h 3712 Tampa
Aberson Clyde, mech, r 3712 Tampa
Aberson Ethel, clk, r 3712 Tampa
*Abney Susie, dom 1705 Richardson av
Abolin Karl (Emily), storekpr Tampa Shipbldg & Eng Co, h 204 Krause
Abolin Ernie, embroiderer, r 204 Krause
Abolin Ina, steno Wholesale Auto Sup Co, r 204 Krause
Abolin Paul, pipe ftr, r 204 Krause
About George, cigarmkr, r 202 E Scott
About Martin (Adele), fruits, h 202 E Scott
Abramovitz Isidole, slsmn P Weissman, r 1720½ 7th av
Abramovitz Joseph (Hilda), agt Met Life Ins Co, h 1819½ 7th av
Abramovitz Wolf J (Sarah), h 1608 Nebraska av

Tampa Rubber Tire Works
VULCANIZERS Free Road Service
206 Zack St., Rear Citizens Bank Phone 3673
Mohawk
Goodyear
Goodrich

OTTO P. STALLINGS & SON
INSURANCE
AUTOMOBILE INSURANCE
FIRE—THEFT—COLLISION—LIABILITY—PROPERTY DAMAGE
410½ Franklin Street Phone 4441

Abrams Dorothy, student, r 605 S Newport av, H P
Abrams George, tinner Y C Tin & Tank Shop, r 2026 7th av
Abrams Henry H (Gertie), mgr Hosiery Mills Co, h 605 S Newport av
Abrams Leaf Tobacco Co (Maurice Abrams), 209 W Fortune
*Abrams Lucy (wid), cigarmkr, h 212 Adams
Abrams Maurice (Abrams Leaf Tobacco Co), r Arlington Hotel
Abrams Sophia (wid Lewis), r 2003 Florida av
Abrego Daisy (wid Augustino), h 542 Main, W T
Abril James (Laura), cigarmkr, h 914 19th av

ABSTRACT & TITLE GUARANTY CO, H D Palmer Pres, D J Shaw Sec-Treas, 318 Madison cor Florida av, Tel 4063

Academy of The Holy Names, n e cor Spruce and Francis av, W T
Accurso Francisco (Vincenzo), cigarmkr, h 1912 8th av
Acebo Antonio (Dolores), cigarmkr, h 712 Palmetto, W T

S. P. STEED
FURNITURE | MUEBLES
1630 Seventh Ave. Phone 3646
CASH OR CREDIT
Al Cotado y por Semanas

Achard Maurice M (Nannie E), com trav, h 208 Beach pl, H P
Achendach John M (Cora M), cabtmkr J M Ahrano & Co, h 707 North A
*Achman Wm (m), lab, r 1507 Highland av
Acken Jose B, h 209 Cedar av, H P
Acker Caroline (wid A C), h 300 Parker
Ackerly Frank L (Thelma), auto mech, r 2009 15th av
Ackerman Ivan, vulcanizer Benson & Co, r 502 Jackson
*Ackerman Wm, lab, r 1507 Highland av
Acme Trading Co, Frank Richards mgr, 705 Jefferson
Aconi Christ (Maria), cigarmkr, h 2214 Stuart, P B
Acosta Antero, cigarpicker, r 523 E Ross av
*Acosta Antonio, h 1028½ 7th av
Acosta Antonio (Favia), lab, h 1604 13th av
Acosta Augustin (Juana), cigarmkr, h 1909 13th av
Acosta Augustine (Carolina), cigarmkr, h 1912 11th av
Acosta Carlo (Carmen), cigarmkr, h 630 Main, W T
Acosta Cayetano (Mary), cigarpicker, h 523 E Ross av
Acosta Encanacan Mrs, r 1606 Armenia av, W T
Acosta Eufemio (E Acosta & Co), r 1520 11th av

W. W. Thomas Hardware Co.
Hardware, Paints, Oils, Guns and Sporting Goods
913-915 Franklin St. Phone 4457

PURCELL'S DRUG STORE---Opposite Tampa Bay Hotel
Drugs, Toilet Articles, Kodaks, Norris Candy. Quick Delivery
PHONES 4374 and 3731

Coca-Cola
TRY IT
99 Imitations
This Bottle Patented

THOMPSON ELECTRIC CO.
Electrical Contractors, Fixtures and Supplies
102-104 W. LAFAYETTE STREET PHONE 2706

UNION TRANSFER CO. | Baggage, Storage, Packing
UNION STATION, TAMPA, FLA. | 3601 PHONES 4464
THOS. F. GRACE & SON

Acosta E & Co (Eufemio Acosta), cigar mfrs 1520 11th av
Acosta Gertrude Mrs, r 803 E Palm av
Acosta Higinio (Mercedes), cigarmkr, h 1610 13th av
Acosta Idalia, cigarmkr, r 523 E Ross av
Acosta Joaquin (Carmen), cigarmkr, h 1405 Garcia av
*Acosta John (m), waiter, h 1323½ Central av
Acosta Jose (America), cigarmkr, h 2008 13th
Acosta Jose (Estella), cigarmkr, h 723 Nassau, W T
Acosta Jose (Piedad), cigarmkr, h 1518 12th av
Acosta Louis T (Nellie), mgr C W Zaring & Co, h 1904 Lamar
Acosta Ralph A (Mary), police, h 814 Ponce DeLeon, W T
Acosta Ramon (Angelina), cigarmkr, h 1910 13th av
Acosta Santa (Rosa), cigarmkr, h 2408 Clark, P B
Acosta Victor (Elvira), restr 607 S Jefferson, h same
Acre Lawrence, police, r 201½ Franklin
*Acrey Lola, lndrs, h 101 W Scott
Acton Minnie M (wid Carl), slsldy Liggett's Drug Store, r 312 Grand Central av

TAMPA FURNITURE CO.
"YOU FURNISH THE GIRL; WE'LL FURNISH THE HOME"
707-709 FLORIDA AVE. PHONE 2154

Acuff Elbert S (Euna), carp, r 1607 Marion
Adam, see also Adams
Adam Wm J (Elizabeth), steel wkr, h 408 DeLeon, H P
Adamo Frank S (Euphemia), phys 2207½ 7th av, h 816 S Edison av
Adamo Lily, cigarmkr, r 2105 19th
Adams, see also Adam
*Adams Albert, cigarmkr, r 2210 26th av
Adams Albert L (Isola N), mtrmn, r 1508 Florida av
Adams Albert M (Mary K), broker, h 3219 Bay Shore blvd
Adams Alfred L (Adams-Kennedy Co), r 306 7th av
Adams Aurelia C, student, r 220 Plant av
Adams Bradley T (Alma), printer C W Hill, h 811 Zack
Adams Burgess G (Sarah; Buffalo Ave Drug Store), h 3920 Nebraska av
*Adams Cecil, chauf 927 S Oregon av
Adams Charles P, clk Snow-Bryan Co, r 722 North A
Adams DeWitt (Bessie), cigarmkr, h 3902 Tampa
Adams Edward, mech, r 209 Krause
*Adams Elder (m), lab, h 929 2d av
Adams Estelle (wid G T), smstrs, h 202 E Estelle

WALTER & SMITH MUSIC CO. | Brunswick Phonographs and Records, Bush & Lane Pianos, Sheet Music, Player Rolls, Etc.
316 Cass Street Phone 3626

American Laundry and Dry Cleaning Co.
D. P. TOWNE, Manager
1105-1123 Fifth Ave. Phone 4-3-2-1

Fred Thomas National Detective Agency
Civil and Criminal Investigations. Correspondents Everywhere
OFFICES IN CAMPBELL BLDG., Tibbetts Corner — Franklin cor. Lafayette St. Tels: Day 4140, Night 2224

*Adams Eugene, driver, r 2210 26th av
Adams Frances (wid A L), h 205 E Henderson av
Adams Frank, v-pres Southern Drug Mfg Co, res Jacksonville, Fla
Adams Frank L (Nettie R), dentist 746½ Main, W T, h 1310 Pollock, W T
Adams Franklin O jr (Caroline K), architect 418 Am Natl Bank bldg, h 610 North A
*Adams Fred (m), lab, h 839 Zack
Adams George, carp, r 805 Ashley
*Adams George (m), porter, h 1209 Riverside av
*Adams Henry (m), lab, h 913 Harrison al
*Adams Hezekiah (m), driver, h 1516 Cleveland, H P
*Adams Horatio W (m), cigarmkr, h 2210 26th av
Adams Howard W, rigger, r 205 E Henderson av
Adams Howell O (Isla M), trav slsmn Bentley-Gray Dry Goods Co, r 1305 Florida av
Adams Hugh E (Edith E), pres Adams Jewelry Co, h 220 Plant av
*Adams Ida (wid), hairdrsr, h 937 6th av

Phone 2544 | Tampa Book & Stationery Co. OFFICE OUTFITTERS EVERYTHING FOR THE OFFICE | 513 FRANKLIN STREET

Adams Irene, cigarmkr, r 205 E Henderson av
*Adams Isaiah (m), lab, h 1107 9th av
ADAMS JEWELRY CO INC, H E Adams Pres, Alvin Magnon Sec-Treas, Jewelers, Silversmiths, Watchmakers, Cut Glass, Diamonds and Inspectors of Watches for all Railroads Leading into Tampa, 613 Franklin, Tel 4303
Adams John (Lucie), boxmkr, h 1101 Lozano av
Adams John T (Katherine), h 5108 Suwanee av, S H
Adams Joseph S (Katherine H; Adams-Kenendy Co), h J, 220 Hyde Park av
Adams Julius T (Josie), contr, h 404 S Melville av
Adams J R, musician, r 1304 Florida av
ADAMS-KENNEDY CO (Wm A Adams, T L Kennedy, J S and A L Adams), Wholesale Grocers 1705 16th, Tel 3033
Adams Lonnie L (Gertrude), mgr W T Farley, h 2607 Highland av
*Adams Louis (m), lab, h 1008 E Kay

Tampa Sand & Shell Co. | Sand and Oyster Shell For All Purposes Towing, Lightering, Dredging, Pile Driving and Dock Builders | PHONE 3410 | FOOT OF W. HARRISON

ODORLESS DRY CLEANING CO.—C. H. Cole, Mgr. HAT RENOVATING DYEING PLEATING Phone 2714, 104 Lafayette St.

FRED A. GRAHN
Real Estate, Loans, Rents, Insurance
604½ Franklin Street Phone 4968

WHITE ★ LAUNDRY Phone 2343
Corner Cass and Tampa Streets

Adams Mary, r 306 7th av
Adams Mattie S (wid I O), h 910 19th av
*Adams Minnie B (wid), dom, h 1224 Jefferson
Adams Mollie G Mrs, tchr Woodrow Wilson Jr High Sch, r 609 DeLeon, H P
*Adams Moses, lab, r 1024½ E Harrison
Adams Nick, carp Tampa Elec Co
Adams Ogarita, nurse Gorden Keller Hosp, h same
Adams Park H (Agnes), slsmn Franklin Printing Co, h Ballast Pt
Adams Peggie, waitress King's Drug Store, r Poinsettia Hotel
*Adams Peter A (m), h 1030 Newcomb av
*Adams Philip (m), lab, h 1406 Jefferson
*Adams Rachel, cigarmkr, h 3102 20th
*Adams Wm, chauf, r 1010 8th av
*Adams Wm, r 1708 11th
ADAMS WM A (T L; Adams-Kennedy Co) and City Commissioner, h 306 7th av, Tel 4309
Adams Wm F (Mildred), clk S A L frt depot, r 2801 Nebraska av

REO-VARN MOTOR COMPANY
JUD PURSLEY, Manager
REO CARS AND REO TRUCKS
Office 405 Lafayette Store 406 Jackson Phone 4264

Adams W Fred (Glennie B), mgr Tampa Bay Hotel, h do
*Adamson David (m), lab, r 1026 Short Emery
Adamson Dorothy, student, r 229 Plant av, H P
Adamson Elmer M (Cissie), shipwkr, h Sulphur Spgs
Adamson Margaret, student, r 229 Plant av, H P
ADAMSON WM PARKS, Physician and Surgeon 210 Citizens Bank Bldg, Tel 3414, h 229 Plant av, H P, Tel 3331
Aday Panchito Mrs, cigarmkr, h 714 Ponce De Leon, W T
Aday Victor, cigarmkr, r 1804½ 14th
*Adderley Gartrude, dressmkr, r 1607 Grand av
*Adderley Julian, lab, r 2009 Ola av
Addison Ive I (Helen), propr Florida Mattress Factory, h 301 Memorial Highway
Adelson Edward (Esther), drygoods 1412 Grand Central av, h 116 S Fremont av
Adelson Isadore, clk Edward Adelson, r 116 S Fremont av
Adema Martin (Minnie), pntr, h 1042 Alvaro, W T

THE MARLBORO HOTEL
Ideal Stopping Place for the Traveling Public
PRICES MODERATE
707 TAMPA ST., COR. ZACK PHONE 3493

OWEN-COTTER JEWELRY CO.
609 FRANKLIN STREET
PHONE 4324
TAMPA, FLORIDA
DEALERS IN DIAMONDS, JEWELS, GOLD AND SILVER
JEWELRY AND NOVELTIES, WATCHES, CLOCKS, CUT GLASS, HAND PAINTED CHINA AND LEATHER GOODS
FINE REPAIR WORK

J. M. AHRANO & CO.
209 Magnolia Ave. Phone 2409
Upholstered Furniture, Antique Reproductions, Cabinetmakers, Draperies, Sketches and Prices Submitted

Electric Fixture Co.
Mfrs. All Styles Electric Heating and Lighting Appliances. Electric Irons and Sewing Machines. REPAIRING and REFINISHING.
208 West Lafayette St. Phone 4516

AUTOMOBILES MOTOR TRUCKS REPAIRING
CAL MOTOR CAR CO.
PHONE 2310
1806 FRANKLIN ST.

Aderhold Frederick (Theresa), auto mech Traffic Truck Sales Co, h 205 W Frances av
Aderhold Marcus A (Eva), h 1906 Grand Central av
Aderhold Marie, student, r 1906 Grand Central av
Aderhold Mary J (wid Jacob W), h 205 W Frances av
Aderhold Sybil, student, r 1906 Grand Central av
ADJUSTMENT BUREAU TAMPA ASSOCIATION OF CREDIT MEN (Interchange Credit Bureau), S B Owen Mgr, Rooms 4 and 5 Roberts Bldg, 311½ Zack, Tels 3946 and 2413
Adkins, see also Atkins
Adkins Edward D (Mary), hlpr Tampa Elec Co, r 1908½ 7th av
Adler Oluf J (Ruby), real est, h 809 Azeele, H P
Adventist School, 825 Pine, W T
AETNA INS CO OF HARTFORD CONN, Hendry - Knight - Griffin - Bentley Co Agts, 15-17 Knight Bldg
Afano Jose, cigarmkr, h 2103 9th av
Afano Leonardo, cigarmkr, r 2103 9th av

PROMPT SERVICE
ATLANTIC COAL and ICE CORPORATION
COURTESY ALWAYS
PHONE 4460

Aflalo Leon (Rachel), slsmn, h 924 7th av
*Afro-American Industrial Ins Co, C W Patterson supt, 707 E Constant
Ageres Agres (Angelia), dairymn, h 1041 Laurel, W T
*Agiala Felipe (Yabel), cigarmkr, h 729 Arch, W T
Agiano Antonio (Mela), h 1412 Garcia av
Agin H M, eng, r Y M C A
Agliano Salvador (Carmela), fisherman, h 719 Spruce, W T
Agliano Sebastiano (Rosa), fishr 1921 7th av, h 1914 5th av
*Agramonte Domingo, baker, h 927 6th av
Agrelo Manuel, cigarmkr, r Steward and 22d
AGRICULTURAL INSURANCE CO OF WATERTOWN, N Y, Hendry-Knight-Griffin-Bentley Co Agts, 15-17 Knight Bldg
Agrnandez Francisco (Abdulia), cigarmkr, r 817 Aileen, W T
Aguara Jose (Maria), cigarmkr, h 3200 21st
Aguayo Antolio (Alveda), cigarmkr, h 606 LaSalle, W T

CHALKER & WADE
Distributors of CHEVROLET, CHANDLER and CLEVELAND SIX AUTOMOBILES
1104 Florida Ave.
Phone 3063

Clayton, Eaton, Horton & Saussy
ROY R. HARRIS, Resident Mgr.
Certified Public Accountants of Georgia. Federal Tax Specialists
Phone 4821 Cor. Tampa and Twiggs Sts.
OFFICES: Atlanta, Ga., Hurt Bldg.; Savannah, Ga., National Bldg.; Orangeburg, S. C., Tampa, Fla., Strand Theatre Bldg.; Augusta, Ga., Masonic Temple.

Beckwith & Warren Co.
REAL ESTATE AND LOANS
LOANS A SPECIALTY
City Realty, Timber Lands and Orange Groves
FIRST NATIONAL BANK BUILDING

Aguiar Abelardo, clk, r 2106 13th
Aguiar Antonio (Minnia), cigarmkr, h 2213 14th av
Aguiar Margarita, cigarmkr, r 742 Spruce, W T
Aguiar Santiago (Lola), cigarmkr, h 2106 13th
Aguiluz N Agusto (Rose), mech, h 704 Nassau, W T
Aguirre Rosin (Angelina), cigarmkr, h 922 Chestnut, W T
*Agulio Monte (m), cigarmkr, h 913 7th av
Agusto Adolfo, waiter, r 1811½ 14th
Ahedo Emilio, cabtmkr J Baamonde, r 807 E Henderson av
Ahedo Francisco (Francisca), cigarmkr, h 807 E Henderson av
AHRANO JEAN M (Lovell), Propr J M Ahrano & Co, h 307 E Frances av, Tel 73-521
AHRANO J M & CO, Jean M Ahrano Propr, Cabinet Makers, Upholstered Furniture and Antique Reproductions, 209 Magnolia av, Tel 2409, Factory 111 S Orleans av (See left inside lines)
Ahrano Lovelle E, steno J F Glen, r 307 E Frances av
Aiello Michael A (Frances), agt Carolina Life Ins Co, h 215 S Edison av

BOOKER-CANNON CO. Inc.
Successors to BAKER & HOLMES CO.
WHOLESALE AND RETAIL BUILDING MATERIALS
Phone 2669 Ne. cor. Morgan and Bell Sts.

*Aikens George (m), blksmith, h 26th av and 21st
Ainsworth Clarence (Ethel), eng, h 2927 Tampa
Akin Alfred L (Ida), cond St Ry, h 105 W Plymouth
Akin M Geneva, steno supt public instruction, r 105 W Plymouth
Akins Annie S (wid Clem M), h w s Elm, S S
Akins Edward (Mary), electn, r 1609 Morgan
Akins Laddie (Mary), carp, r 1711 Lamar av
Akins Mary, marker White Star Laundry, r 1711 Lamar av
Akins Robert J (Laura), wtchmn Tampa Elec Co, h 1711 Lamar av
Akins Terry T (Electra C), wheelwright J S Tumblin, h 6310 Central av, S H
Akins Walter R, office boy Tampa Elec Co, r Sulphur Springs
*Akins Wm (m), lab, h 1008 Gladstone av
Akins Wm T (Ruth), shipwkr, h 2206 E Michigan av
Alamo Domingo, cigar mfr 1601 15th, h same
Alamo Florencio, h 1909 14th av
Alamo Pilar (wid Domingo), h 1816 8th av

Consolidated Typewriter Co.
ROYAL AND CORONA TYPEWRITERS, EDIPHONES AND ROTARY NEOSTYLES
607 Marion St. cor. Zack Phone 2417

FUNERAL DIRECTORS and EMBALMERS
F. T. BLOUNT COMPANY
Best Private Automobile Ambulance Service in the South. All calls answered promptly, with competent white attendants to give First Aid. Ambulance equipped with hot and cold water; steam heated. Speed 2 to 72 Miles per hour. For emergency and efficiency—Call Us. Out-of-Town Calls a Specialty.
OPEN DAY and NIGHT
Phone 3985 409 Tyler

High Class Shoe Repairing by Experts
BOSTON SHOE FIXRY
JOHN H. LINDSAY, Prop.
202 Zack
Phone 4726

The Exchange National Bank of Tampa, Florida, invites your account. Departments: Commercial, Savings, Bonds and Securities, Foreign Exchange, and Collections.
BANK WITH US

The H. & W.B. DREW CO

Aland Leila (wid R C), r 1600 Franklin
Alayon Dolores (wid Eusebio), h 2405 19th
Alayon Isabella, cigar bander, r 2405 19th
Alarez Joaquin (Celsea), cigarmkr, h 707 Green, W T
Alba Dominico (Josefine), cigarmkr, h 808 Chestnut, W T
Alba Peter (Rosalia), cigarmkr, h 2212 9th av
Albano Agostino (Rosalie; A & S Albano), h 1603 Howard av, W T
Albano A & S (Agostino and Santo), grocers 1601 Howard av, W T
Albano Frank (Angelina), cigarmkr, h 1919 5th av
Albano Frank jr, cigarmkr, r 1919 5th av
Albano Ignacio (Mary), lab, h 2410 4th av
Albano Josephine, drsmkr 1603 Howard av, W T, r same
Albano Nina, drsmkr 1603 Howard av, W T, r same
Albano Peter J (Albano & Dibona), r 1607 Howard av, W T
Albano Santo (Giovanina; A & S Albano), h 1607 Howard av, W T
Albano & Dibona (P J Albano, Daniel Dibona), barbers 729 Main, W T

DOWNING MFG. CO. Mill and Yard 1617 Fuller Street PHONE 4414
LUMBER and BUILDING MATERIAL
Novelty and Cabinet Work, Mouldings and All Kinds of Interior Finish

Albarrone Andrea (Teresa), cigarmkr, h 2104 9th av
Alber Arthur M (Ethel), bkpr Maas Bros, r 607 Madison
Alberdi Carmen, r 2420 Stuart, P B
Alberdi Carmen Mrs, h 2420 Stuart, P B
Alberdi Francisca, r 2420 Stuart, P B
Alberdi Jesus, cigarmkr, r 2420 Stuart, P B
Alberdi Thomas, foremn Fernandez Bros, r 2400 Stuart, P B
Albert A Marie, hairdrsr Mrs P Hines, r 204 S Boulevard
Alberthe Concho (Josefina), cigarmkr, h 728 St Conrad, W T
Alberto Antonio (Lena), cigarmkr, h 1903 11th av
Alberto Harry (Beulah), pres and mgr Weal Syndicate, 211 Curry bldg
ALBERTUS CAFE, Quick Service Unexcelled, Regular Meals, Short Orders, 944 Twiggs, next Albertus Hotel, opposite Union Station, Tel 4738 (See page 45)

Phone 3290 STOVALL BUILDING
PRINTING LITHOGRAPHING ENGRAVING FILES, OFFICE FURNITURE
E. J. DANIEL CO. - SHEET METAL WORKS
SUCCESSORS TO F. R. BERRY CO.
1008-1010 Florida Ave. Phone 4465
ROOFING TANKS REPAIRS
AUTO BODIES FENDERS AND RADIATORS
COOK TRANSFER AND STORAGE
1307 SIXTH AVENUE
Phones 2142-3586 Night Phones 2439-73-119

Citizens-American Bank & Trust Co.
MEMBERS OF THE FEDERAL RESERVE SYSTEM
"The Big Bank at the Big Building," where old customers are treated as "Home Folks," and new ones cordially welcomed

PHONES 3025 3568
All American, Moderate Priced
John M. Nelson & Chambers Bros, Props
207-209 TWIGGS STREET
Opposite Strand Theatre

ALBERTUS HOTEL, J C Sallee Propr, 942 Twiggs, Tel 4344 (See page 27)
Albino Charles (Mary), cigarmkr, h 1001 St Conrad, W T
Albino Gerardo (Lillie), cigarmkr, r 1908 11th av
Albino Maria, r 1008 St Conrad, W T
Albino Peter (Teresa), carp, h 2309 12th av
Albino Vincenti (wid Pedro), h 1008 St Conrad, W T
Albrecht George A (Elizabeth), r 1709 Richardson av, H P
*Albright Samuel, cook, r 617 Polk
Albritton Benjamin J (Lillie), slsmn Standard Scale & Fixture Co, h 912 Harriman av
Albritton Jefferson F (Nora), carp, h 2110 Mitchell
Albuerne Feliciano, cigarmkr, r 2415 Michigan av
Albury Alice, cigarmkr, r 544 Main, W T
Albury Anita Mrs, cigarmkr, h 544 Main, W T
Albury Benjamin, cigarmkr, r 544 Main, W T
Albury Falmon L, cigarmkr, h 1513 Marion
Albury Fielding (Kathleen), boxmkr, h 2701 E Michigan
*Albury Henry (m), lab, h 1110 Governor
Albury James T (Agnes), cigar picker, h 6204 Nebraska av
*Albury Jane, lndrs, h 1528 Blanche

NELLIE H. MACFARLANE
INSURANCE AND INTERIOR DECORATOR
307 CITIZENS BANK BLDG. TELEPHONE 3391

Albury John T (Amelia), sailor, h 3608 Tampa
Albury J Talbert jr, clk Buffalo Ave Drug Store, r 6204 Nebraska av
Albury J F, farmer, h 3201 Gomez av, W T
Albury R C (Clara), foreman San Luis Cigar Co, h 3404 Arthur av
Albury Robert G (Minnie), towel supply, h 820 S Boulevard
*Albury Samuel (m), cigarmkr, h 1109 N Boulevard, W T
*Albury Sarah (wid), lndrs, h 1613 Jefferson
Albury Walter M (Regina), chauf, h 3505 Martha
*Albury Wm, lab, r 1109 N Boulevard, W T
Albury Zula, tchr R E Lee Sch, r 3201 Gomez av, W T
Alcala Paula (wid Enrique), h 2308 12th
Alcazar Theatre, Tampa Enterprises proprs, 606 Franklin
Alcena Florentino (Maria), cigarmkr, h 645 LaSalle, W T
Alchediak Adele, clk G N Alchediak, r 2206½ 7th av
Alchediak Essod N (Michella), confr 1435 7th av, h 2018 8th av

C. G. CANTRELL
Specializing in Income Tax Return Service
ACCOUNTANT
512½ Tampa St.
Phone 3237

EAGLE CAFETERIA
Where the Home Folks Eat

310 Madison
V. FICCIO, MERCHANT TAILOR
LADIES' AND GENTS' TAILORING
Cleaning and Pressing We Call for and Deliver Work
Phone 3983

Brick, Sewer Pipe, Cement, Crushed Rock, Lime, Sand | W. R. FULLER 408 Zack St. Phone 2207

1324 FRANKLIN PHONE 3021 Garcia's Restaurant M. F. LOPEZ, Propr. ASK ANYONE IN TOWN

Alchediak Gabriel N (Seltona), fruits 209 Lafayette, confr 2208 7th av, h 2206½ same
Alderman Dink C (Mattie), cigramkr, h 1010 Washington
Alderman Edna Mrs, cashr Gulf Life & Acc Ins Co, h 207½ E Hillsborough
Alderman Emma M (wid Daniel J), tlrs, h 808 Jackson
Alderman Homer, driver, r 2409 Clark, P B
Alderman James A (Edna), agt Gulf Life & Acc Ins Co, h 207½ E Hillsborough
Alderman Jessie, steno, r 215 S Newport av, H P
Alderman John H (Maggie), grocer 2403 Clark, P B, h 2409 same
Alderman Mack, clk, r 2409 Clark, P B
Alderman Magellan, carrier P O, h R 3 Bx 196 6-mile creek
Alderman M Elizabeth, steno M H Cohen, res Sefner, Fla
Alderman Oliver B (Mary), trav slsmn Perkins & Sharpe, h 2506 North A
Alderman Paul J (Viola), cigarmkr, h n s 3d av 1 w of 37th
Alderman Pauline, r P J Alderman
Alderman W James (Eva), dairymn, h Park av, S S

FALSONE MOTOR CAR CO.
207 Franklin St.
Phone 3515
WESTCOTT
The Car with a Longer Life

Aldred B Haywood (Eva), slsmn Joe B Johnson, h 211 S Boulevard
Aldridge Charles B, fruit pkr, r 402 E Fortune
Aldridge Jesse N (Florence), eng, h 2806 19th av
Aldridge Katie, drsmkr, r 308 E Plymouth
*Aldridge Lizzie, lndrs, h 1009 Spring
Aldridge Lucy, r 308 E Plymouth
Aldridge Wm H, mech Seventh Av Garage, r 2209 7th av
Aleano Antonio (Carmela), boatmn, h 1416 Garcia av
Aleman Frank O (Carmen), cigarmkr, h 1901 24th av
Aler Charles (L Pauline), recruiting officer U S A, r 408 Cass
Alessi Antonio (Josepa), cigarmkr, h 712 Spruce, W T
Alessi Giuseppe (Paulina), shoemkr, h 1617 11th av
Alessi John, r 1413 Garcia av
Alessi Niccola (Rosalie), baker 734 Cherry, W T, h 736 do
*Alexander Arthur (m), lab, h 1810 20th av
*Alexander Ballard (m; Alexander & Kay), h 951 7th av
Alexander Elmer F (Anna), carp, h 2803 Highland av
*Alexander Emily, dom 715 Grand Central av

HIXON'S MAGNOLIA PHARMACY
2701 Nebraska Av. Corner Michigan Av.
NORRIS EXQUISITE CANDIES
ONLY THE BEST
PERFUMES TOILET ARTICLES
FOR QUICK SERVICE PHONE 3337

PERRY PAINT & GLASS COMPANY
Paints, Oils, Varnishes, Plate Glass, Mirror Mfrs.
315 Brush cor. Lafayette JOBBERS Phone 2463

Fiene Electric Co. Jas. D. Fiene Mgr.
Electric Engineering, Contracting and Supplies
807 TAMPA ST.
Phone 2079 Night Phone 71-745 P. O. Box 744

Alexander Eva W, clk Thompson & Co, r 209 W Frances
*Alexander Frances, dom, r 1610 9th
*Alexander Granville (m), lab, h 943 8th av
Alexander Gustav (Kate), cigarpkr, h 209 W Frances av
Alexander H K, mech Chalker & Wade, r Majestic Hotel
*Alexander James (m), lab, h 541 Oak, W T
ALEXANDER JAMES F (Lucile), Sec-Treas Alexander Lumber Co, h 1409 Nance av, Tel 72-472
*Alexander Jennie, r 943 8th av
Alexander John S (Lulu), engr, h s s 24th av 1 w of 34th
ALEXANDER LUMBER CO, T F Alexander Pres and Mgr, J F Alexander Sec and Treas, Lumber, Brick, Shingles and Lath, Office and Yards Opposite Union Station, Twiggs s e cor Drew av, Tel 2088 (See top stencil)
*Alexander Luther (m), barber 1309 Central av, h 1315 Morgan
*Alexander Luther (m), lab, h 521 Main, W T
Alexander Marcus (Margaret I; Florida Brokerage Co), r 108 Crescent pl

NEVILLE, McIVER, BARNES & CO.
Certified Public Accountants (Georgia)
406-408 Stovall Bldg. A. E. COLLINS, Mgr. Tel. 2932

Alexander Mary, r F E Shepard
Alexander Mary (wid Henry), furn rms 402 E Fortune
Alexander Mary B (wid W F), mission work, h Laurel n w cor Roosevelt av, W T
Alexander Maude, nurse, r Laura Padgett
Alexander Morris (Alexander & Reames), r 110 Magnolia
*Alexander Owen, cl clnr 2617 21st, h 2420 17th av
*Alexander Rachel, lndrs, h 906 Gladstone av
*Alexander Rebecca, lndrs, h 1609 Governor
ALEXANDER THOMAS F (Annie), Pres and Mgr Alexander Lumber Co, h 711 S Delaware av, Tel 3828
*Alexander Thomas J (m), carp, h 932 4th av
Alexander Wm (Marian), ship wkr, h 1719 Hills av
Alexander Wm R (Flossie), butcher, h 106 Adams
Alexander & Reames (M Alexander, F L Reames), whol jewelers 1 Roberts bldg
Alexandria Angelo (Maria), cigarmkr, h 137 Laurel, W T
Alfano Antonio (Rosalia), cigarmkr, h 2107 21st

Florida Auto and Supply Co.
Corner Tampa and Jackson Sts.
Phone 3008
South Florida Distributors
Cole Aero Eight and New Velie Six
Service Station
Service With a Smile

Electric Service Co.
901-903 Florida Av.
Corner Cass St.
Phone 4364
We Recharge and Repair Any Make of Battery; Also Service on Any Lighting, Starting and Ignition System.

Franklin and Zack Sts.
Maas Brothers
GREATER TAMPA'S GREATEST STORE
Phone 2645
THE SHOPPING CENTER OF SOUTH FLORIDA

N. W. HENSLEY & CO.
REAL ESTATE RENTS INSURANCE
403-405-407 Stovall Bldg. Box 316 Phone 2129

Alfano Frank (Josephine), shoemkr 106 Hyde Park av, h 2222 5th av
Alfano Gaspare (Josephina), cigarmkr, h 2222 5th av
Alfano Lucy, student Tampa Business College, r 2222 5th av
Alfele Pasquale (Rose), lab, h 2219 14th av
Alfieri Antonio (Concha), cigarmkr, h 2310 4th av
Alfieri Christine, r 636 Main, W T
Alfieri Lillie, cigarmkr, r 636 Main, W T
Alfieri Pietro (La Barbera & Co), r 636 Main, W T
Alfieri Pietro (Rosa), dairymn, h s e cor Michigan av and 32d
Alfonso Aldrado, lab, h 1214 9th av
Alfonso Alfredo, cigarmkr, r 1218 8th av
Alfonso Arturo (Lila), cigarmkr, h 827 Grace, W T
*Alfonso Belina, cigarmkr, h 1410 11th av
Alfonso Carlota (wid Jose), r 827 Grace, W T
Alfonso Diego (Amelia), cigarmkr, h 1127 10th av
Alfonso Dominico (Marian), cigarmkr, h 1711 Mitchell
Alfonso Ernest (Maximina), cigarpkr, h 1025 Laurel, W T
*Alfonso Horacio (Lula), cigarmkr, h 1310 11th av

FAVORITE MANUFACTURING CO.
SHEET METAL WORKS CANNING EQUIPMENT
"LET US RE-LINE YOUR REFRIGERATOR"
1510 FRANKLIN ST. PHONE 4367

Alfonso Leon (Justina), mgr La Vanti Grocery, r 2103 9th av
Alfonso Maria (wid Amador), h 1415 10th av
Alfonso Martin (Carmen), cigarmkr, r 526 Main, W T
Alfonso Miguel (Teresa), cigarmkr, h 835 St Louis, W T
Alfonso Octavio (Maria), cigarmkr, h 1911 13th av
Alfonso Peter (Irene), cigarmkr, h 1813 5th av
Alfonso Rafael (Dolores), cook, h 1913 14th av
Alfonso Rogelio (Theodula), cigarmkr, h 2105 16th
Alfonso Sergio (Teresa), cigarmkr, h 1507 12th av
Alfonzo Carolina Mrs, stripper, h 1411 Armenia av, W T
Alfonzo Gabriel (Lucia), cigarmkr, h 2410 20th
Alfonzo Leoncio (Eva), cigarmkr, h 3008 Pansy
Alfonzo Marta, stripper, r 818 Spruce, W T
Alfonzo Pedro (Margarita), cigarmkr, h 2108 12th
Alfonzo Pedro (Maria), cigarmkr, h 2111 18th
Alfonzo Ramon (Amalia), cigarmkr, h 2505½ 16th
Alfonzo Rogelio (Luisa), cigarmkr, h 818 Spruce, W T
Alfonzo Tomasa, r 818 Spruce, W T
Alford Josephine (wid J B), r 2002 Tampa

Southern Lumber & Supply Co.
Wholesale and Retail Dealers in
ROUGH AND DRESSED PINE AND CYPRESS
PHONE 3104 FOOT OF TYLER STREET

A. E. MEEKS--WOOD
Oak and Pine
Stove, Fireplace and Heater Wood
PHONE 3535
TWELFTH ST. and Fourth Avenue

McGUCKEN & DREW
HAROLD JOHN W.
2223-2225 7th AV.
PHONE 2035
FREE ROAD SERVICE TO CUSTOMERS
AUTO ACCESSORIES—TIRES—(UNITED STATES, LEE PUNCTURE PROOF AND PENNSYLVANIA)
DISTRIBUTORS FOR DURHAMS DUR-A-BUL BLOW-OUT SHOE
OILS AND GASOLINE

HENDRY - KNIGHT - GRIFFIN - BENTLEY CO.
Florida's Largest Local Fire Insurance Agency
Fire, Accident, Liability and Casualty Insurance
OFFICES: 15-16-17 Knight Building PHONE 2102

Ideal Cafe and Restaurant
1223 Franklin St. S. SERRA, Propr. Phone 2182
UNEXCELLED FOR SPANISH DISHES
MEALS SENT OUT

Alford Lewis E, clk Morris & Co, r 2412 Massachusetts av
*Alford Mentus (m), presser P Christo, h 1505 Ashley
Alford Willis E (Louise), barber, h 2719 Florida av
*Algreen Albert E (m), carp, h 1215 N Boulevard
Algueris Joseph (Marcella), clk, h 912 St John, W T
Alhambra Cafe, Agapito Galego propr, 1008 Franklin
Alichiderre Felix (Jennie), cigarmkr, h 1216 13th av
Allan Allister M (Gladys M), slsmn, r ~~2407 Tampa~~ 1006 Branch Ave.
Allan Hale C (Grace), auditor M E Gillett & Son, h Hamilton Heath R F D 1
Allano Salvatore (Carmela), fisherman, h 719 Spruce, W T
Allday Wm W (Lucile), cond A C L, h 2808 Tampa
Allen Albert L (Mary K), sec-treas-mgr Allen & Reils Seed Co, h Azeele bey limits
*Allen Alice, tchr Robles Pond Sch, r 1317 Lamar av
*Allen Alfred, lab, h 341 W Palm av
*Allen Amy, h 252 Main, W T
*Allen Angelina, h 1413 Nebraska av
Allen Benjamin H (Anna), tinner, h 206 E Hillsborough
Allen Building, 506½ Franklin
*Allen Charles (m), driver, h 713 Cass

PARSONS & COMPANY
GENERAL INSURANCE
201-202-203 STOVALL BLDG. PHONE 4852

Allen Charles D, sec L M Anderson Dental Supply Co, r 112 S Albany av
Allen Charles W (Alice), cigarmkr, h 1802 North A, H P
Allen Daniel C (Lottie), slsmn Baltimore Supply Co, h Osborne av, S H
*Allen David E, driver, r 1107 E Harrison
Allen Dewey, clk H A Rolfe
Allen Dock M (Sudie), auto mech, h 407 Green, W T
*Allen Earl (m), lab, h 209 Nebraska av
*Allen Edward (m), lab, h 1407 Jefferson
*Allen Edward P (m), cigarmkr, h 1705 12th
Allen Eliza (wid Hamilton), r 725 S Brevard av
*Allen Emma, cook, r 1418 Lamar av
Allen Florrie, r Mrs S L Clarke
Allen Frank A (Sarah), driver Standard Oil Co, h R D 3
*Allen Frank E (m), janitor Tampa Gas Co, h 629 S Armenia
Allen Frank H (Annie E), h 3102 Nebraska av
*Allen George, lab, r 1032 Long Emery
*Allen Georgia, lndrs, h 1028 Short Emery

Florida Machine & Engineering Co.
TEL. 4231 WELDERS 1612 HIGHLAND AVE.
Boiler and General Repairs, Foundry, Blacksmith and Machine Shop

The Shaw-Clayton Stationery Co.
Books, Stationery, Office and Typewriter Supplies
TELEPHONE 4251 514 FRANKLIN ST.

Hodge & Sherman
"WASHINGTON STOVES AND RANGES"
802-804 Florida Ave. Phone 3424

ADVERTISING
Tel. 4797
STANLEY GODDARD CO.
SIGNS
1110½ Franklin St.

*Allen Halloward (m), lab, h 273 Chestnut, W T
*Allen Henrietta, lndr, h 1314 Osceola
Allen Herbert P (Minnie), barber Nebraska av S S, h do
*Allen Hosea (m), lab, h 3707 Florida av
Allen Hotel, Susie A Worthingstun propr, 212½ Tyler
Allen H E Mrs, nurse, r 1018 Michigan av
*Allen Ida, lndrs, h 205 Hillsborough
*Allen James, lab, h 1407 Osceola
*Allen James (m), lab, h 1315 Pierce
*Allen Jesse, baker, r 711 E Constant
*Allen John (m), lab, h 919 Gladstone av
*Allen Joseph, lab, r 509 E Constant
Allen Joseph E (Florence), propr Allen Typewriter & Plating Works, h 1709 Richardson av
Allen Josiah C (Nora), ship wkr, r 905 14th av
*Allen Lucius, lab, r 3711 Florida av
*Allen Mahala, h 1032 Long Emery
*Allen Mary, cook, r 1305 Osceola
*Allen Mary V (wid Frank), r Hamilton Heath
*Allen Murray (m), mgr Home Grocery Co, h 1112 Morgan

J. B. HARDIN
The Busy Corner
2205 7th Ave. Phone 2762
Everything that you can need in HARDWARE for Town or Country

Allen Murray A, mgr Peninsular State Oil Co, 1714 Grand Central av
*Allen Oscar (m), lab, h 1509 Highland av
*Allen Osley D (m), lab, h 1513 Ashley
Allen Randolph P (Emily H), supt, h 845 S Delaware av, H P
*Allen Richard, porter, r 1311 Orange
Allen R C, ship wkr, r Y M C A
*Allen Samuel, driver, h 313 S Orleans av, H P
*Allen Samuel (m), lab, h 530 LaSalle, W T
Allen Sanford W (Angie B), dentist 201½ Madison, h 604 Azeele
*Allen Temple A M E Church, 1116 E Scott
ALLEN TYPEWRITER & PLATING WORKS, Joseph E Allen Propr, Typewriters, New and Second Hand Machines, Expert Repairing, Electro Plating All Metals 205 Franklin, Tel 2503
Allen Walter G, clk Tampa Drug Co, r 3712 Nebraska av
Allen Wilbur D (Myrtle L), teleg opr Clement D Cates & Co, h 612 E Frances av

S. ERNEST PHILPITT
213 Lafayette St.
State Distributors Steinway Pianos
Pianolas, Victrolas and Records

STARR PIANOS AND **PHONOGRAPHS**
RECORDS AND PLAYER ROLLS
810 Franklin St.
Phone 3373

E. W. PARKER
PHONE 2004
404-406 CURRY BLDG.

Railroad Construction Work

*Allen Wm (m), lab, h 1514 Orange
*Allen Wm, lab, h 1609 Grand av
*Allen Wm (m), lab, h 208 S Oregon av
ALLEN WM G (Rachel R), Pres and Mgr Tampa Drug Co, h 3712 Nebraska av, Tel 71-102
Allen Wm H (Ena), mach, h 1019 22d av
Allen Wm R (Mary), ship clk Tampa Drug Co, h 1912 Dekle av
Allen Witsius Z Rev (Caro H), pastor S H Presby Ch, h Hamilton Heath
Allen & Reils Seed Co, A L Allen sec-mgr, 911 Florida
ALLEN'S BIG BUTTER CRUST BAKERY, Lewis & Williams Proprs, 701 Polk cor Pierce, Tel 3866
Allepuz Alvaro (Concepcion), cigarmkr, h 1218 E Michigan
ALLGOOD GROCERY CO (Robert M and Jewell L Allgood), Groceries, Meats, Delicatessen, "All Good Things to Eat," Ground Floor, Stovall Bldg, Tel 3841
Allgood Jewell L (Allgood Grocery Co), r 704 Lafayette
Allgood John P (Mary), driver, h 728 LaSalle, W T

TAMPA BUSINESS COLLEGE
L. M. HATTON, President
OLDEST LARGEST BEST
THE TAMPA Business COLLEGE TAMPA, FLA

Allgood Robert M (Allgood Grocery Co), r 704 Lafayette
Allgood Samuel T (Martha), h 704 Lafayette
ALLIANCE INSURANCE CO OF PHILADELPHIA PA, Lowry & Prince Agts, Citrus Exchange Bldg
*Allison Jacob, lab, h 1007 Gladstone av
Allison James R (Loretta), burner, h 2209 Stuart, P B
*Allison John (m), fireman, h 2309 23d av
Almaceda Mercedes, stripper, h 1916 10th
Alman Beulah A, steno Tampa Dairy Co, r 2005 Florida
Alman Bonnie E, steno, r 2005 Florida av
Alman Wm (Leola), contr, r 714 E Henderson av
Alman Wm E (Emma), woodwkr, h 2005 Florida av
Almand Hattie (wid G W), r 1718 Tampa
Almand H A, job sec Brogden, Ricketts & Haworth
Almeda Florencio (Ida), cigarmkr, h 2224 Stuart, P B
Almeda Francisco (Leonora), cigarmkr, h 101 22d, P B
Almeda Jose (Emilia), cigarmkr, h 3104 Ybor av
Almeda Juana, h 2222 Durham, P B

Tampa Insurance Agency
GENERAL INSURANCE
905-6 Citizens Bank Bldg. Phone 2172

THE NEW Scripps-Booth "Six" Motor Cars
McPHERSON MOTOR CO.
Distributors
203 Franklin St. Phone 3925

NEELD & SONS TRANSFER CO.
Machinery, Safes, Freight and Furniture Moving.
Long Trips a Specialty
11 A. C. L. Bldg., 416½ Ashley St.
Phone 3245

KING'S DRUG STORE
515 FRANKLIN ST. Open All Night. Phones 4077 and 4057
A Good Place for the Sick, Hungry, Thirsty
R. S. ROBERTSON, Prop.
SODA, SUNDRIES, CANDIES, CIGARS

Almentero Nicolas (Autaro), cigarmkr, h 734 Walnut, W T
Almo Hotel, sec Hotel Almo
Almyda Eliza (wid Joseph T), r 1418 Florida av
Almyda George F (Mamie), cigarmkr, r 1203½ Tampa
Alonso Agapito (Guillermina), ice pdlr, h 1910 E Michigan av
Alonso Albert (Mary), cigar mfr 1203 Garcia av, h 1111 same
Alonso Aquiles (Eugenia), cigarmkr, h 1616 17th av
*Alonso Arthur (m), presser, h 409 E Fortune
Alonso Braulio (Luisa), cigarmkr, r 2201 14th av
Alonso Emilio, cigarmkr, r 1111 Garcia av
*Alonso Emilio (Teresa), cigarmkr, h 735 Arch, W T
Alonso Frank, bkpr, r 1604 9th av
Alonso Frank, mgr Tampa Auto Service, r 701 Zack
Alonso Frank, student Tampa Business College, r Pedro Alonso
Alonso Ida, slsldy F W Woolworth Co, r 2414 16th
Alonso Joaquin (Rosalia), cigarmkr, h 2115 10th av
Alonso Jose (Eloisa), cigarmkr, h 1613 11th

T. W. RAMSEY
6th Av, 17th to 18th Phones 3826-2508
Lumber, Shingles, Laths, Mill and Shop Work of All Kinds
House Builders' Supplies

Alonso Jose (Consuelo), cigarmkr, h 1908 E Michigan av
Alonso Jose, lab, h 1604 9th av
Alonso Jose (Viola), waiter, h 1504 Armenia av, W T
Alonso Leandro (Elena), cigarmkr, h 1008 Garcia av
Alonso Maria, r 1612 14th av
Alonso Mario, h 1612 14th av
Alonso Mary Mrs, h 2414 16th
Alonso Oliva Mrs, groceer 2704 16th, h do
Alonso Pedro (Maria), restr 22d n w cor Stuart, P B, h do
Alonso Pedro jr, bkpr Bank of Ybor City, r Pedro Alonso
Alonso Raymond (Alicia), cigarmkr, h 2613 Marconi, P B
Alonso Rosa (wid Manuelo), r 1111 Garcia av
Alonso Silvestre (Anna), cigarmkr, h 1102 10th av
Alonso Teresa (wid Jose), h 914 12th av
Alonzo Anselma (wid Claudio), h 1912 Bowen
Alonzo Antonio, cigarmkr, r 2913 Armenia av, W T
Alonzo David L, ship clk C H Moorhouse, r Y M C A
Alonzo Elva (E Alonzo & Co), h 721 Nassau, W T
Alonzo E & Co (Elva Alonzo), cigar mfr 813 Howard av, W T

J. H. Overman's Tire & Rubber Works
VULCANIZING
RETREADING
Tube and Cord Work
TEL. 3676
SATISFACTION GUARANTEED
1426 FRANKLIN ST.

SENOUR HARDWARE CO.
WILL SUPPLY YOUR NEEDS IN ALL BRANCHES
SENOUR'S CORNER
7th Ave. and 22d St.
PHONE 4064

Tampa Electric Company
814 TAMPA ST. LIGHT, HEAT and POWER

"Your Credit is Good"
1011-1013 Franklin Street
At Rhodes-Mahoney Furniture Company's Store

Alonzo Gumersindo (Carmen), cigarmkr, r 2513 13th
Alonzo Higinio, (Brigida), cigarmkr, h 2106 20th
Alonzo Jose Y (Hilaria; Armayor & Co), h 2402 13th
Alonzo Juan (Sara), grocer 1528 8th av, h do
Alonzo Leslie R (Rose), trav slsmn C H Moorhouse, h 1014 22d av
Alonzo Manuel (Consuelo), cigarmkr, h 2501 15th
Alonzo Manuel (Conception), cigarmkr, h 534 Cherry, W T
Alonzo Max (Santa), cigarmkr, h 834 Ivy, W T
Alonzo Mercedes, maid, h 1518 8th av
Alonzo Ramona Y, r 2402 13th
Alonzo Rojelio, cigar stripper, h 1120 9th av
Alonzo Wm, cigarmkr, r 1413 9th av
Alorda Salvador M, cigar mfr 2106 15th, h do
Alpana Samuel (Carmela), boxwkr, h 1918 15th av
Alpizar Consuelo, dressmkr, r 2210 14th
Alsobrook Evalyn H, student Tampa Business College
Alsobrook Kyle B (Claire), dentist 27 Giddens bldg, r 705 Grand Central av
*Alston Inez T, tchr, h 1611 Lamar av

COAL | STEAM DOMESTIC BLACKSMITH | Tampa Coal Company PHONE 4645 HENDRY and KNIGHT TERMINALS

*Alston Mamie, dom 817 S Oregon av
Altal Fulgencio (Carmen), cigarmkr, h 1319 13th av
Alten Gertrude, clk Tampa-Cuba Cigar Co, r 2706 Jefferson
Alten Henry C jr (Rosa), painter, h 2706 Jefferson
Altha Wm V (Harriet C), real est, h 209½ Fielding av, H P
Altiago Thomas (Caridad), cigarmkr, h 708 Arch, W T
Altman Bonnie L, clk, r 2927 Tampa
Altman Cordie, clk Thompson & Co, r 2927 Tampa
Altman Florence, steno Hammond-Weaver Co, r 3002 Tampa
Altman Glenn, clk Cameron & Barkley Co, r 2816 Morgan
Altman James S (Laura), carp, h 1306 Florida av
Altman John B (Bertha), asst mgr Flynn-Harris-Bullard Co, h 3010 Florida av
Altman Mary T (wid John N), h 107 E Palmetto av
Altman Pasco (Lillian B; Altman & Morrow), h 615 S Oregon

Tampa Rubber Tire Works
VULCANIZERS Free Road Service
206 Zack St., Rear Citizens Bank Phone 3673
Mohawk Goodyear Goodrich

J. Lawrence Reed | Undertaker and Embalmer | 507 Marion, cor. Twiggs. PHONE 2259

TAMPA PAINT & GLASS CO. | 318 Cass Street, cor. Florida Ave. | Phone 2530 | Paints, Leads and Oils, Brushes, Window and Plate Glass, Painters' Supplies, Etc.

OTTO P. STALLINGS & SON
INSURANCE
SERVICE THAT EXCELS, RELIABLE, PROMPT, REASONABLE
410½ Franklin Street Phone 4441

PURCELL'S DRUG STORE---Opposite Tampa Bay Hotel
Drugs, Toilet Articles, Kodaks, Norris Candy. Quick Delivery
PHONES 4374 and 3731

Altman Rosa (wid Thomas J), h 2816 Morgan
ALTMAN & MORROW (Pasco Altman, C J Morrow), Attorneys-at-Law 1008-1010 Citizens Bank Bldg, Tel 3434
Altree Elizabeth F, r "A" Park View apts
Altree George H, phys "A" Park View apts, h do
Alvarez Adolfo (Evaristo), cigarmkr, h 525 E Ross av
Alvarez Alberto (Etelvina; A Alvarez & Co; J L Morris & Co), h 821 Aileen, W T
Alverez Alberto Mrs, h 920 Green, W T
Alvarez Alfonzo (Celeste), cigarmkr, h 2407 15th
Alvarez Alfredo (Ruby), cigarmkr, r 721 Palmetto, W T
Alvarez Alfredo (Virginia), cigarmkr, h 2016 10th
Alvarez Alfredo, cigarmkr, h 1317 12th av
Alvarez Alfredo (Eloina), tailor, h 1609 Howard av, W T
Alvarez America (wid Enrique), cigarmkr, h 1018 Main, W T
Alvarez America (wid Philip), h 1903 Mitchell
*Alvarez America (wid), lndrs, h 2216 15th av
Alvarez Angel (Raguel), cigarmkr, h 2405 15th
*Alvarez Anna M, h 1217 8th av

S. P. STEED
FURNITURE | MUEBLES
1630 Seventh Ave. Phone 3646
CASH OR CREDIT
Al Cotado y por Semanas

Alvarez Antonio, cigarmkr, r 1901 16th
Alvarez Antonio (Leonora), cigarmkr, h 1912 11th av
Alvarez Antonio (Mercedes), cigarmkr, h 1507 10th av
Alvarez Armando (Gracida), barber, h 617 Main, W T
Alvarez Armando (Mercedes), cigarmkr, h 614 Oak, W T
Alvarez Aurelia Mrs, r 1609 Howard av, W T
Alvarez Austacio (Josefa), cigarmkr, h 721 Oak, W T
Alvarez A & Co, Alberto Alvarez mgr, cigar mfrs 2609-11 Armenia av, W T
Alvarez Benita S, cigarmkr, r 1612 13th av
Alvarez Bernardo (Flora), cigarmkr, h 2017 13th av
Alvarez Carlo, cigarmkr, r 615 Main, W T
Alvarez Casimiro, coffee shop, r 2203½ 19th
Alvarez Casimiro (Consuelo), cigarmkr, h 1612 13th av
Alvarez Cesar (Lucia), cigarmkr, r 2108½ 14th
Alvarez Cesario, waiter, r 1601 14th av
Alvarez Concepcion Mrs, h 1715 E Michigan av
Alvarez Dolores Mrs, h 611 LaSalle, W T
Alvarez Domingo (Teresa), lndrymn, h 2606 16th

Coca-Cola
AT
Coffee Shops
Restaurants
Grocers

W. W. Thomas Hardware Co.
House and Kitchen Furnishings, Stoves and Fenders
913-915 Franklin St. Phone 4457

THOMPSON ELECTRIC CO.
Electrical Contractors, Fixtures and Supplies
102-104 W. LAFAYETTE STREET PHONE 2706

Alvarez Eliseo (Josephine), cigarmkr, h 821 Ponce De Leon, W T
*Alvarez Eloisa, stripper, r 1217 8th av
Alvarez Emelia (wid Antonio), h 1615 Armenia av, W T
Alvarez Emilio (Camilia), cigarmkr, h 1814 9th av
Alvarez Empiro, boxmkr, h 2011 Amelia av, W. T
Alvarez Epifano, cigarmkr, h 1908½ Nebraska av
Alvarez Ernesto, cigarmkr, r 617 Main, W T
Alvarez Eugene (Maria), cigarmkr, h 1504 17th av
Alvarez Eva, stripper, r 1519 15th av
Alvarez Evaristo (Aurelia), cigarmkr, h 638 Chestnut, W T
Alvarez Faustino (Maria), cigarmkr, h 2215 4th av
Alvarez Felipa, cigarmkr, r 1909 Howard av, W T
Alvarez Francisco (Candada), cigarmkr, h 937 Green, W T
Alvarez Francisco (Julia), cigarmkr, h 721 Green, W T
Alvarez Francisco (Placida), cigarmkr, h 1804 10th av
Alvarez Francisco (Rosa), cigarmkr, h 804 Cherry, W T
Alvarez Francisco, h 838 Laurel, W T

TAMPA FURNITURE CO.
"YOU FURNISH THE GIRL; WE'LL FURNISH THE HOME"
707-709 FLORIDA AVE. PHONE 2154

Alvarez Gabriel (Marina), cigarmkr, h 1909 Howard av, W T
Alvarez German, cigarmkr, r 1406 10th av
Alvarez Geronimo (Flora), cigarmkr, r 1611 15th av
Alvarez Grace, cigarmkr, r 1902½ 7th av
Alvarez Gustave (Emilia), cigarmkr, h 2923 16th
Alvarez Innocientio, chauf, r 1910½ 15th
Alvarez Jesus (Josefa), cigarmkr, h 845 Ponce De Leon W T
Alvarez Jesus (Josefina), cigarmkr, h 1612 11th av
Alvarez Joaquin (Elvena), cigarmkr, h 1602½ 7th av
Alvarez Joaquin (Jennie), cigarmkr, h 1519 15th av
Alvarez Joaquin (Odeta), cigarmkr, h 2013 15th av
Alvarez Joaquin (Sergia), cigarmkr, h 715 Green, W T
Alvarez Joaquin, cigarmkr, r 1519 15th av
Alvarez John, clk A C L R R 311 Twiggs
Alvarez Jose (Adelia), cigarmkr, h 1313 12th av
Alvarez Jose (Antonia), cigarmkr, h 2005 15th av
Alvarez Jose (Aurora), cigarmkr, h 2206½ 12th
Alvarez Jose (Josefina), cigar selector, h 1608 10th av
Alvarez Jose (Julia), cigarmkr, h 1611 15th av

Towne's Tampa Steam Laundry AND DRY CLEANING CO.
J. MACK TOWNE 1105-1123 5th Ave. Phone 4663

UNION TRANSFER CO. UNION STATION, TAMPA, FLA.
Baggage, Storage, Packing
3601 PHONES 4464
THOS. F. GRACE & SON

WALTER & SMITH MUSIC CO.
316 Cass Street Phone 3626
Brunswick Phonographs and Records, Bush & Lane Pianos, Sheet Music, Player Rolls, Etc.

Fred Thomas National Detective Agency
Civil and Criminal Investigations. Correspondents Everywhere
OFFICES IN CAMPBELL BLDG., Tibbetts Corner — Franklin cor. Lafayette St. Tels: Day 4140, Night 2224

Alvarez Jose (Manuela), cigarpkr, h 1601 14th av
Alvarez Jose (Panchi), carp, h 1516 6th av
Alvarez Jose (Ramona), propr El Pasaje Hotel, h 923 11th av
Alvarez Jose, baker J Diaz & Bro
Alvarez Jose, cigarmkr, r 611 LaSalle, W T
Alvarez Jose, cigarmkr, r 1421½ 7th av
Alvarez Jose, cigar selector, r 2502 20th
Alvarez Jose, coffee shop 1821 12th av, r 2203½ 19th
Alvarez Jose (Economical Meat Market), 731 Main, W T
Alvarez Jose, packer, r 1609 Howard av, W T
Alvarez Jose, slsmn Emilio Suarez, r Y M C A
Alvarez Joseph, cigarmkr, r 1421½ 7th av
Alvarez Josephine, waitress J H Sammons, r 1905 Bowen
Alvarez Jovita Mrs, h 2004 13th av
Alvarez Lenora, cigarmkr, r 2205 Morgan
Alvarez Louis (Adela), clk A N Goldstein, h 2308 Mitchell
Alvarez Luce (wid Jose), h 615 Main, W T
Alvarez Manuel (Elvira), cigarmkr, r 3200 21st
Alvarez Manuel (Esperanza), cigarmkr, h 1818 19th av

TAMPA BOOK & STATIONERY CO.
Office Outfitters
DESKS, CHAIRS, BOOK CASES, FILING CABINETS, Etc.
Phone 2544 - - - 513 Franklin St.

Alvarez Manuel (Juanconelia), cigarmkr, h 733 Ponce De Leon, W T
Alvarez Manuel (Maria), mgr M Alvarez & Co, h 1411 S Howard av
Alvarez Manuel (Maxinia), cigarmkr, h 2207 20th av
Alvarez Manuel (Lopez, Alvarez & Co), res Havana, Cuba
Alvarez Manuel, clk R Lopez, r 1018 Main, W T
Alvarez Manuel, kitchenmn, r Victoria Hotel
Alvarez Manuelo (Antonia), cigar mfr 1301½ Garcia av, h 210 Laurel
Alvarez Manuelo (Poncenta), cigarmkr, r 617 Main, W T
Alvarez Marcelino, chauf Kings Auto Service
Alvarez Marcelino, cigarmkr, r 812 E Oak av
Alvarez Maria, h 2213 Nebraska av
Alvarez Mariano (Elisa), genl mgr A Santaella & Co, h 115 Magnolia av
Alvarez Mariano, cigarpacker, r El Pasaje Hotel
Alvarez Mario C, ship clk M Alvarez & Co, h 1411 S Howard av
Alvarez Mosemino, carp, h 839 LaSalle, W T

THE OFFICE EQUIPMENT CO.
Outfitters "From Pins to Safes"
721-723 Florida Ave. Phone 2205

Tampa Sand & Shell Co.
Sand and Oyster Shell For All Purposes
Towing, Lightering, Dredging, Pile Driving and Dock Builders
PHONE 3410
FOOT OF W. HARRISON

MABRY REALTY CO.
6-7-8 Hampton Bldg.
Phone 3886
Modern Homes
Mortgage Loans
Insurance

WHITE ★ LAUNDRY Phone 2343
Corner Cass and Tampa Streets

Alvarez M & Co, Luis Toro pres, H Catlin sec-treas, Manuel Alvarez mgr, cigar mfrs, Habana av cor Chestnut, W T
Alvarez Narciso (Sarafina), h 1011 8th av
Alvarez Oris S, cigarmkr, r 1902½ 7th av
Alvarez Palmyra, slsldy Elk Cigar Store, r 1911 Pine
Alvarez Pedro (Adelaide), cigarmkr, h 2802 21st
Alvarez Pedro (Francisco), cigarmkr, h 643 Main, W T
Alvarez Pedro (Alvarez, Valdez & Co), r 2802 21st
Alverez Philip M, carrier P O, h 1903 Mitchell
Alvarez Rafael (Biritenia), cigarmkr, h 1506 17th av
Alvarez Ramon (Juanita; Ramon Alvarez & Co), r 2604 Marconi, P B
Alvarez Ramon (Serafina), clk, h 1905 Bowen
Alvarez Ramon (Maria), cigarmkr, h 945½ 11th
Alvarez Ramon & Co (Ramon Alvarez, Julius Jones), cigar mfrs 28th cor Long, P B
Alvarez Ricardo (Luguina), cigarmkr, h 2502 20th
Alvarez Romerico (Carmelia), cigarmkr, r 1608 Florida av
Alvarez Rosa (wid Jose), h 1915 13th av
Alvarez Rosa Mrs, h 1615 8th av

THE AUTOMATIC PRINTERY
Card and Commercial Printing
118 W. Lafayette St (on the Bridge) Phone 3740

Alvarez Ruperto (Pilar), cigarmkr, h 1206 14th av
Alvarez R E, r Y M C A
Alvarez Saturnino (America), cigarmkr, h 545 Cherry, W T
Alvarez Saturnino (Jennie), grocer 212 W Fortune, h 212½ do
Alvarez Stella, clk Adam Katz, r 1411 S Howard av
Alvarez Thomas (Mary), cigarmkr, r 1607 9th av
Alvarez Urlano, hatter R Sierra & Sons, r 1900½ 15th
Alvarez Valdez & Co (Pedro Alvarez, Manuel Gonzolo, Benigno Gonzalez, Ancito Diaz, Florentino Cueto), cigar mfrs 2501-5 17th
Alvarez Wm, packer, r 1609 Howard av, W T
Alvin Adolfo (Leonor), cigarmkr, h 1607 Tampa
Amador Domingo (Rosa), cigarmkr, h 110 Laurel
Amadon Domingo (Rosa), cigarmkr, h 1211 Riverside av
Aman Carl E (Aman-Jeter Co), r E W Aman
Aman Charles C (Bethel), eng Myrtle Hill Cemetery, h 2403 21st
Aman Edward W, farmer, h 19th av and 30th

SPARKMAN & CO.
GENERAL INSURANCE
510 Stovall Bldg. Phone 2081

OWEN-COTTER JEWELRY CO.
609 FRANKLIN STREET
PHONE 4324
TAMPA, FLORIDA
DEALERS IN DIAMONDS, GOLD AND SILVER JEWELRY, WATCHES, CLOCKS, CUT GLASS AND ART BRASS GOODS, HAND PAINTED CHINA
FINE REPAIR WORK

BICYCLE GARAGE
High-Class Bicycles and Supplies. First-Class Repair Service.
NED F. PLACE, Mgr. 210 Madison. Phone 4135

Electric Fixture Co.
Mfrs. All Styles Electric Heating and Lighting Appliances, Electric Irons and Sewing Machines. REPAIRING and REFINISHING.
208 West Lafayette St. Phone 4516

Aman Ernest, appr W E McAndrew, r E W Aman
Aman H Ralph, ship clk Tarr Furn Co, h Sulphur Springs
AMAN-JETER CO (C E Aman, W O Jeter), Plumbers and Sanitary Engineers, 504 Cass, Tel 3947
*Amaro Marcelino, cigarmkr, r 1007 8th av
Amat Dolores (wid Manuel), h 1701 Armenia av, W T
Amat Lesbia, paster Am Box Co, r 1017 Armenia av, W T
*Ambrister Edward (m), lab, h 1514 Cleveland
*Ambrister Henrietta (wid), lndrs, h 105 LaSalle, W T
*Ambrister Julia, attndt Dr J A Butler, r 1509 Pierce
*Ambrister Willis (m), lab, h 1509 Pierce
Ambrose Charles (Martha), grocer 114 W Michigan av, h 1313 Tampa
*Ambrose McHenry (m), h 1514 Nebraska av
Ambrose Nicholas (Teresa), fruits 1401 Franklin, h 1313 Tampa
Amego Antonio (Maria), cigarmkr, r 2009 10th av
Amenedo Emilio (Bohemia Coffee Roasters), 1902 11th av
America Cafe (M and J De Curvo), 1715 7th av

PROMPT SERVICE — PHONE
ATLANTIC COAL and ICE CORPORATION
COURTESY ALWAYS — 4460

American Box Co, E S Srour pres, Jacob Haber v-pres, Leon A Haber sec-treas, cigar box mfrs 547 Green, W T
American Cafe, W M Kaiser propr, 1926 7th av
American Dining Room (Delia Angulo, Minnie L White), 913 Florida av
American Dressmaking School (Mrs M M Steinhart), 313-14 Am Natl Bank bldg
AMERICAN DRY CLEANERS (L C Noyes, A C Dawson), Cleaning, Pressing, Dyeing and Tailoring; Quality First, Service Always; 312 Cass, Tel 4886
AMERICAN EAGLE FIRE INSURANCE CO OF NEW YORK, Otto P Stallings & Son Agts, 410½ Franklin
AMERICAN INSURANCE CO OF NEWARK, N J, Nellie H Macfarlane Agt, 307 Citizens Bank Bldg

AUTOMOBILES MOTOR TRUCKS REPAIRING
CAL MOTOR CAR CO.
PHONE 2310
1806 FRANKLIN ST.
CHALKER & WADE
Distributors of CHEVROLET, CHANDLER and CLEVELAND SIX AUTOMOBILES
1104 Florida Ave.
Phone 3063
Clayton, Eaton, Horton & Saussy
ROY R. HARRIS, Resident Mgr.
Certified Public Accountants of Georgia. Federal Tax Specialists
Phone 4821 Cor. Tampa and Twiggs Sts.
OFFICES: Atlanta, Ga., Hurt Bldg.; Savannah, Ga., National Bldg.; Orangeburg, S. C., Tampa, Fla., Strand Theatre Bldg.; Augusta, Ga., Masonic Temple.

Beckwith & Warren Co.
REAL ESTATE AND LOANS
LOANS A SPECIALTY
City Realty, Timber Lands and Orange Groves
FIRST NATIONAL BANK BUILDING

AMERICAN INSURANCE CO OF NEWARK, N J, Parsons & Co Agts, 201 Stovall Bldg

AMERICAN INSURANCE CO OF NEWARK, N J (Marine Dept), Parsons & Co Agts, 201 Stovall Bldg

AMERICAN LAUNDRY & DRY CLEANING CO, Dudley P Towne Mgr, 1105-1123 5th av, Tel 4321 (See left bottom lines and page 32)

American Legion State of Florida, Sumter L Lowry jr dept adjutant, 514 Citizens Bank bldg

American Multigraph Sales Co, H L Peters mgr, 309 Curry bldg

American National Bank Bldg, 612 Franklin

AMERICAN NATIONAL INSURANCE CO OF GALVESTON TEXAS, Parsons & Co, General Agts, 201 Stovall Bldg

AMERICAN NATIONAL RED CROSS, Martha Young Exec Sec, Mrs Ruth Atkinson Field Supt, Office 2d Floor City Hall, Tel 3675

BOOKER-CANNON CO. Inc.
Successors to BAKER & HOLMES CO.
WHOLESALE AND RETAIL BUILDING MATERIALS
Phone 2669 Ne. cor. Morgan and Bell Sts.

AMERICAN POLISH CO, W W Roberts Propr, Mfrs Roberts' Hi-Auto-Shine, Automobile Polish and O-Pine-O Floor Oil, 1724 Franklin, Tel 2204

AMERICAN RAILWAY EXPRESS CO, W J Eve Agt, Union Station, Tels 4133-3217-3496-3871, Branch 406 Zack, Tel 2882

AMERICAN SERVICE CO, T Daly Mgr, Battery and Magneto Station, 307 Florida av, Tel 3460

AMERICAN STORE FIXTURE CO, L V Cash Propr, Refrigerators, Scales, Safes, Slicing Machines, Oil Pumps and Tanks, 200 E Fortune, Tel 4840 (See page 48)

American Sugar Refining Co, F C Caldwell rep, 410½ Franklin

AMERICAN SURETY CO OF NEW YORK, Otto P Stallings & Son Agts, 410½ Franklin

AMERICAN SURETY CO OF NEW YORK, Nellie H Macfarlane Agt, 307 Citizens Bank Bldg

Consolidated Typewriter Co.
ROYAL AND CORONA TYPEWRITERS, EDIPHONES AND ROTARY NEOSTYLES
607 Marion St. cor. Zack Phone 2417

FUNERAL DIRECTORS and EMBALMERS
F. T. BLOUNT COMPANY
OPEN DAY and NIGHT 409 Tyler
Phone 3985
Best Private Automobile Ambulance Service in the South. All calls answered promptly, with competent white attendants to give First Aid. Ambulance equipped with hot and cold water; steam heated. Speed 2 to 72 Miles per hour. For emergency and efficiency—Call Us. Out-of-Town Calls a Specialty.

High Class Shoe Repairing by Experts
BOSTON SHOE FIXRY
JOHN H. LINDSAY, Prop.
202 Zack
Phone 4726

SAVE NOW FOR THAT FUTURE INVESTMENT
4 Per Cent Interest Paid in Our Savings Department, Compounded Quarterly
BANK WITH US
EXCHANGE NATIONAL BANK OF TAMPA, FLORIDA
Resources over $5,000,000.00

The H. & W.B. DREW CO
Phone 3290 STOVALL BUILDING
PRINTING LITHOGRAPHING ENGRAVING FILES, OFFICE FURNITURE

American Tire Co, R W Martin pres, A L Calhoun mgr, 310 Franklin
American Transfer Co, Henry Kutzleb propr, 1409 Franklin
American Utilities Co, J F Taylor pres, C H Davis sec-treas, 719 Citizens Bank bldg
American Welding & Tank Co (W M Beckley), 1414 Lozano av
*American Workman The, Wm E Harris genl mgr, 1038 Long Emery
Americo Leo (Antonia), cigarmkr, h 923 Cherry, W T
Ames Benjamin R, shipwkr, r 2209½ 7th av
Ames Maude (wid James), furn rms ~~1535½ Franklin~~
Amezaca Philip, mgr Unione Italiana Phmcy, r Unione Italiano
Amiero Lillian (wid Lawrence), h 1506 Morgan
Amio Vincenzo D (Josephine), pedler, h 1602 25th
Amo Alejo (A Amo & Co), h 2802 21st
Amo A & Co (Alejo Amo, Antonio Cappello, Clemente Sendoya, Manuel Rodriguez), cigar mfrs 1601 5th av
Amorelli Jose, shoemkr, h 780 Spruce, W T

DOWNING MFG. CO. Mill and Yard 1617 Fuller Street PHONE 4414
LUMBER and BUILDING MATERIAL
Novelty and Cabinet Work, Mouldings and All Kinds of Interior Finish

Amorelli Nick, shoemkr, r 2021 Harper, P B
Amorelli Peter (Bessie), shoemkr, r 817 Walnut, W T
Amorelli Stefano (Filipa), shoemkr, h 2021 Harper, P B
Amores Antonio (Josefa), cigarmkr, h 2210 18th av
Amos Roy, ins, r 103½ E Frances av
Anastasi Cosimo (Mary F; C Anastasi Co), h 2009 11th av
Anastasi C Co (C Anastasi, A Mingoia), bakers 1904 7th av
Anderson Andrew L (Mamie C), slsmn, h 232½ Hyde Park av
Anderson Andrew M (Cleo D), truck driver, h 514½ E Park av
Anderson Anna H (wid R Gray), h 712 S Orleans av, H P
Anderson Anton W, shipwkr, r 305 W Park av
*Anderson Arthur, lab, r 1107 6th av
ANDERSON ARTHUR E J (Jane A), Real Estate and Investments 805 Main cor Howard W T, Tel 61-173, Auditor City of West Tampa, Sec W Tampa Free Public Library, Member School Trustees District 45, h 627 Lime W T, Tel 74-218

E. J. DANIEL CO. - SHEET METAL WORKS
SUCCESSORS TO F. R. BERRY CO.
1008-1010 Florida Ave. Phone 4465
ROOFING TANKS REPAIRS
AUTO BODIES FENDERS AND RADIATORS
COOK TRANSFER AND STORAGE
1307 SIXTH AVENUE
Phones 2142-3586 Night Phones 2439-73-119

Citizens-American Bank & Trust Co.
MEMBERS OF THE FEDERAL RESERVE SYSTEM
"The Big Bank at the Big Building," where old customers are treated as "Home Folks," and new ones cordially welcomed

Anderson Arvid C, r 5310 Branch av, S H
*Anderson Atkins (m), lab, h 1506 9th
Anderson Belle (wid Jared T), h 605 Madison
*Anderson Benjamin, lab, h 408 Maxwell av
*Anderson Carrie, lndrs, h 907½ 7th av
Anderson Charity N (wid Edmond), h 1034 LaSalle, W T
*Anderson Charles (m), fireman, h 337 Green, W T
Anderson Charles W, fireman Sta 1, r same
Anderson Cory O (Viney), h 249 Plant av
Anderson David (Hannah), mstr mech, h 521 Hanna av, S H
ANDERSON DOROTHY, Commercial Artist with Clyde Glenn Co, 1110½ Franklin, Tel 4296
Anderson Eliza, clk Maas Bros, r 235 Hyde Park av
Anderson Emil B (Alma), h 347 Plant av
*Anderson Esau W (m), lab, h 1417 Lamar av
ANDERSON FRANCIS M, Pres Tampa Coal Co, Mgr Beman Beckwith Co, h 616 S Willow av
*Anderson Frank (m), cigarmkr, h 2212 23d av
Anderson Frank (Mary), cigarmkr, h 1702 Armenia av, W T

NELLIE H. MACFARLANE
INSURANCE AND INTERIOR DECORATOR
307 CITIZENS BANK BLDG. TELEPHONE 3391

Anderson Frank Kay (Carrie), mgr Thomas Adv Service, h 5117 Branch av, S H
ANDERSON F OTTO, Asst Cash Exchange National Bank, r 341 Plant av
Anderson Georgia, tchr, r 341 Plant av, H P
Anderson G D, clk, r 1319 7th av
Anderson Harley, cond, r 1201 22d
Anderson Harold P (Helen M), chf clk Tampa Gas Co, r 405 E Ross av
Anderson Harry L, clk Exchange Supply Co, r 232½ Hyde Park av
*Anderson Henry, lab, h 1014½ Highland av
*Anderson Henry, lab, h 432 Arch, W T
Anderson Herschel C (Erline), trav slsmn, h w s Palmetto 1 n of Henry
*Anderson Hinton (m), clo clnr 1035 7th av, h 1324 Lamar
*Anderson Howard (m), lab, h 825 Zack
Anderson Irene, boxmkr, r 1201 22d
*Anderson Irene, h 1219 E Estelle

PHONES 3025 3568
All American, Moderate Priced
John M. Nelson & Chambers Bros, Props
207-209 TWIGGS STREET
Opposite Strand Theatre

EAGLE CAFETERIA
Where the Home Folks Eat

C. G. CANTRELL ACCOUNTANT
Specializing in Income Tax Return Service
512½ Tampa St.
Phone 3237

310 Madison | V. FICCIO, MERCHANT TAILOR | Phone 3983
LADIES' AND GENTS' TAILORING
Cleaning and Pressing We Call for and Deliver Work

W. R. FULLER Dealer in BUILDING MATERIAL
408 Zack St. Phone 2207 IN CAR LOAD LOTS

*Anderson James, lab, r 1512 Highland av
*Anderson James (m), lab, h 433 S Moody av
Anderson James B (Ida M), h 341 Plant av, H P
Anderson James G (Frances), pres Eagle Roofing & Art Metal Wks, h 1704 Jetton av
Anderson Jennie Mrs, drsmkr Mrs A I Murphy, r 914 Florida av
ANDERSON JESS G (Lura E), Sporting Editor Tampa Tribune, r 607 S Boulevard
Anderson John (Blanche), clk Weidman, Fisher & Co, h 1807 Hills av
Anderson John A B (Amelia; Weidman, Fisher & Co), h 717 S Newport av
*Anderson John B, porter M Licata, r 1407 Lamar
Anderson John E (Lula R), slsmn J B Hardin, h 112 Mohawk av, S H
ANDERSON JOHN G JR (Maie), Sec-Treas Tampa Coal Co, h 809 S Orleans av
Anderson John H (Mary), pntr, h 547 Pine, W T
Anderson John H (Belle), welder, h 2003 8th av

FALSONE MOTOR CAR CO.
207 Franklin St.
Phone 3515
WESTCOTT
The Car with a Longer Life

Anderson John J (Annie; Elks Auto Service), h 3610 Arlington av
Anderson Joseph W (Elizabeth), carp, r 113 S Delaware av, H P
Anderson J Earl (Marguerite), agt Bahamas-Cuban Co Ltd, h 804½ Grand Central av
*Anderson Kate, lndrs, h 1607 Jefferson
Anderson Kathlene E (wid Joseph), h 1207 Florida av
Anderson Leroy L, lab, r 1034 LaSalle, W T
*Anderson Louis (m), porter, h 924 E Scott
Anderson Louis H (Neola), foreman, h 203 Cedar av, H P
Anderson Louis M (Bertha), pres L M Anderson Dental Supply Co, h 2204 Grand Central av
ANDERSON L M DENTAL SUPPLY CO, L M Anderson Pres, Charles D Allen Sec, 601-615 Stovall Bldg, Tel 4487
*Anderson Major J (m), phys 1001 Morgan, h same
*Anderson Mamie, cook, h 1225 Governor
Anderson Marjorie, tchr Woodrow Wilson Jr High Sch, r 2204 Grand Central av

PERRY PAINT & GLASS COMPANY
Paints, Oils, Varnishes, Plate Glass, Mirror Mfrs.
315 Brush cor. Lafayette JOBBERS Phone 2463

Garcia's Restaurant
ASK ANYONE IN TOWN
1324 FRANKLIN
PHONE 3021
M. F. LOPEZ, Propr.

HIXON'S
2701 Nebraska Av.
Corner Michigan Av.
NORRIS EXQUISITE CANDIES

MAGNOLIA PHARMACY
ONLY THE BEST
PERFUMES TOILET ARTICLES
FOR QUICK SERVICE
PHONE 3337

Fiene Electric Co. Jas. D. Fiene Mgr.
Electric Engineering, Contracting and Supplies
807 TAMPA ST.
Phone 2079 Night Phone 71-745 P. O. Box 744

Anderson Martin C (Christine), clk, h 2319 North C
*Anderson Mary, dom, r 1516 Cleveland
Anderson Mary, tchr, r 341 Plant av
*Anderson Marzell, drsmkr, h 1609 9th
Anderson Maud, clk, r 206 Grand Central av
Anderson Myrtle, tchr Buffalo Av Sch, r R D 1
*Anderson Nelson (m), lab, h 1320 Lamar av
Anderson Nettie, steno O Falk, r 408 S Boulevard
Anderson Nina B, steno Tampa Coal Co, r 712 S Orleans
Anderson Nora, r 235 Hyde Park av
Anderson Oscar (Annie), fishermn, h 111 11th av, W T
*Anderson Pearl, maid, r 1502 Jefferson
Anderson Philippa G, tchr Woodrow Wilson Jr High Sch, r 712 S Orleans av
*Anderson Rebecca (wid), lndrs, r 408 Maxwell av
Anderson Roberta J (Margaret), lumber, h 720 S Delaware
Anderson Roy A (Irene), h 603 Lafayette
*Anderson Washington J (m), lab, h 1104 E Kay
Anderson Wilfrid J (Maria), v-pres Palmetto Brush & Fibre Co, 412 Stovall bldg

NEVILLE, McIVER, BARNES & CO.
Certified Public Accountants (Georgia)
406-408 Stovall Bldg. A. E. COLLINS, Mgr. Tel. 2932

ANDERSON WM (Agnes), Prin The Southern Detective Agency, 919 Citizens Bank Bldg, Tel 2811, h 718 S Boulevard, Tel 4363
Anderson Wm (Rose), foreman, h North nr King
Anderson Wm, student, r 717 S Newport av, H P
Anderson Wm J, riveter, r n w cor Hills av and Walcraft
Anderson Wm M (Jessie), clk A C L Frt Depot, h 1912 North A
*Anderson Wm M (m), lab, h 31st av and T & N R R
Anderson Worth R (Marie E), flagman, h 110 S Delaware av, H P
Anderson W John (Maria), h 1005 Platt, H P
Anderson W S, r 603 Marion
Andicco Felix (Josefina), cigarmkr, h 2312 11th av
Andina Avelino (Nina), cigarmkr, h 132 Main, W T
Andonegui Jose (Blanca), cigarpkr, h 2006 13th av
Andrade Uvaldo (Georgina), cigarmkr, h 528 Green, W T
Andreu George P (Ada), cigarmkr, h 1411 Morgan
Andrew John B (Cecile), cigarmkr, h 103 E Euclid av
Andrew Wm J, cigarmkr, r 103 E Euclid av

Florida Auto and Supply Co.
Corner Tampa and Jackson Sts. Phone 3008
South Florida Distributors
Cole Aero Eight and New Velie Six
Service Station Service With a Smile

Electric Service Co.
901-903 Florida Av.
Corner Cass St.
Phone 4364
We Recharge and Repair Any Make of Battery; Also Service on Any Lighting, Starting and Ignition System.

Franklin and Zack Sts.
Maas Brothers
GREATER TAMPA'S GREATEST STORE
Phone 2645
THE SHOPPING CENTER OF SOUTH FLORIDA

N. W. HENSLEY & CO.
REAL ESTATE RENTS INSURANCE
403-405-407 Stovall Bldg. Box 316 Phone 2129

ANDREW'S PLACE, Andrew A Doukas Propr, Cigars, Magazines, Post Card Views, Stationery and Candies 408 Franklin, Tel 4148
ANDREWS CHADBOURNE A (Katherine), Physician 812 Citizens Bank Bldg, Tel 2152, h 912 S Oregon av, Tel 72-977
Andrews Clarence J, boilermkr, r 1908 Osceola
Andrews Edgar M (Ebba), carp, h n s Laurel 1 e of Roosevelt av
*Andrews Edward, yd man 901 S Orleans av, H P
Andrews George, waiter A Gallos & Co, r 506 Cass
Andrews George B, poultry breeder, r 5007 Nebraska av
Andrews George W (Carrie M), real est 213 Am Natl Bank bldg, r 402 S Boulevard
Andrews Guy A (Frances D; Andrews & Williams), h 2202 Highland av
Andrews Harley P, cigar packer, r 2908 Central av
*Andrews Henry, cigarmkr, r 937 8th av
*Andrews James (m), lab, r 1105 6th av
*Andrews James (m), roofer, h 807 Pierce

FAVORITE MANUFACTURING CO.
SHEET METAL WORKS CANNING EQUIPMENT
"LET US RE-LINE YOUR REFRIGERATOR"
1510 FRANKLIN ST. PHONE 4367

Andrews Kyle, teller Citizens-Am Bank & Trust Co, r Hotel Almo
Andrews Lemon F (Carrie B), h 5210 Seminole av, S H
Andrews Mary E (wid Charles), h 2908 Central av
*Andrews Nathan (m), lab, h 1218 E Scott
*Andrews Oliver (m), lab, h 1102 5th av
*Andrews Ruby, cook, h 411 S Orleans av, H P
Andrews R Edward (Grace), wire chief Pen Tel Co, h Jackson and Livingston
Andrews R S, shipwkr, r 1319 7th av
Andrews Sonnie B (Allie L), foreman Tampa Tribune, h 508 Cleveland
Andrews Wm R (Pearl), fruit packer, h 740 LaSalle, W T
ANDREWS & WILLIAMS (G A Andrews, J E Williams), Attorneys-at-Law 307-8 American Natl Bank Bldg, Tel 2214
Andrieu Frank (Beatrice), cigarmkr, h 1908 Nebraska av
Anel Eugenio, meat cutter, r 910 Walnut, W T
Anel Mercedes (wid Antonio), h 910 Walnut, W T
Anello Antonio, auto mech, r 2105 21st

Southern Lumber & Supply Co.
Wholesale and Retail Dealers in
ROUGH AND DRESSED PINE AND CYPRESS
PHONE 3104 FOOT OF TYLER STREET

McGUCKEN & DREW
HAROLD
2223-2225 7th AV.
PHONE 2035
JOHN W. SERVICE TO CUSTOMERS
FREE ROAD
AUTO ACCESSORIES—TIRES—(UNITED STATES, LEE PUNCTURE PROOF AND PENNSYLVANIA)
DISTRIBUTORS FOR DURHAM'S DUR-A-BUL BLOW-OUT SHOE
OILS AND GASOLINE

A. E. MEEKS--WOOD
Oak and Pine
Stove, Fireplace and Heater Wood
PHONE 3535
TWELFTH ST. and Fourth Avenue

HENDRY - KNIGHT - GRIFFIN - BENTLEY CO.
Florida's Largest Local Fire Insurance Agency
Fire, Accident, Liability and Casualty Insurance
OFFICES: 15-16-17 Knight Building PHONE 2102

Anello Dora, slsldy Isaac Weiss, r 2105 21st
Anello Joseph P (Ybor City Pharmacy), r 2105 21st
Anello Pedro (Nefer), pedler, h 2105 21st
Angalda Victor (Pilar), cigarmkr, h 2001 10th av
Angelina Nicolo (Angelina), pedler, h 1216 Holmes av
Angell Gilbert H (Nellie), barber, r 3410 Tampa
Angle Allie J (Rachel; Angle Realty Co), 214 Curry bldg
ANGLE REALTY CO, A J Angle Propr, General Real Estate and Insurance, "We Sell Good, Clean, Conservative Properties," 214 Curry Bldg, Tel 4379
Angola Jose (Paula), h 619 Green, W T
Angulo Delia (wid Andrew; American Dining Room), r Orange Hotel
Anido Mariano (Anido & Castro), res Spain
Anido & Castro (Mariano Anido, Nicolas Castro), laundry 1512 9th av
Anillo Americo, stripper, h 1111 9th av
Anoges Jacinto (Rosa), cigarmkr, h 1203 Francis av, W T
Ansley Bradford (Margaret; Ansley Lumber Co), h 1010 S Rome av

PARSONS & COMPANY
GENERAL INSURANCE
201-202-203 STOVALL BLDG. PHONE 4852

Ansley Claude T (Julia B; Ansley Lumber Co), h 804 DeLeon
Ansley Genevieve, nurse, r 514 Seminole av
Ansley Lumber Co (C T and Bradford Ansley), 4th fl Stovall bldg
Ansley Marian, student, r 804 DeLeon
Anstead George W (Fannie), barber, r 1513½ Franklin
Antela Juan (Marie), meter reader, h 1810 Howard av, W T
Antelo Andrea (Anastasia), cook, h 1512 26th av
*Anthony Easter, h 1208 Nebraska av
Anthony Joseph, mach, r 2815 9th
Anthony Nathaniel V (Gertrude), plmbr Holmes-Jetton Co, h Cherry av, S S
Antibus Amanda E (wid Hiram), h 104 S Edison av
Antinori Ignacio (Angelina), cigarmkr, h 2114 Mitchell
Antinori Ignacio, clk, r 1911 10th av
Antinori Joseph, cigarmkr, r 2313 15th av
Antinori Nicolaso, cigarmkr, r 2313 15th av

Ideal Cafe and Restaurant
1223 Franklin St. S. SERRA, Propr. Phone 2182
UNEXCELLED FOR SPANISH DISHES
MEALS SENT OUT

Florida Machine & Engineering Co.
TEL. 4231 WELDERS 1612 HIGHLAND AVE.
Boiler and General Repairs, Foundry, Blacksmith and Machine Shop

The Shaw-Clayton Stationery Co.
Books, Stationery, Office and Typewriter Supplies
TELEPHONE 4251 514 FRANKLIN ST.

Hodge & Sherman
BRENLIN WINDOW SHADES "Really Shade"
802-804 Florida Ave. Phone 3424

Antinori Sante (Rosalia), cigarmkr, h 2313 15th av
Antinori Stefano (Angelina; F Capitano & Co), h 2222 4th
Antinori Stefano (Maria), cigarmkr, h 810 Spruce, W T
Antinori Vicente (Francesca), cigarmkr, h 1911 10th av
Antinori Vincenzo (Jennie), sec Unione Italiana, h 1920 4th av
Anton Richard, cigarpkr, r 1506 15th av
Anton Silverio (Maria), cigarpkr, h 1506 15th av
*Antonio Hazel, drsmkr, r 1409 Fuller
Antonio Perez (Maria), cigarmkr, h 1709 13th av
*Antorcha Oscar, cigarmkr, h 737 Pine, W T
Antuono Albert, welder, r 908 Grand Central av
Antuono Alphonso, mgr Hillsboro Barber Shop, r 908 Grand Central av
Antuono Florentino M (May), propr Elk Barber Shop, h 206 Magnolia av
Antuono Frederick M (Frances), slsmn, h 115 S Albany av
Antuono Julia, r 908 Grand Central av
Antuono Lawrence M (Teresa), propr Hillsboro Barber Shop, h 908 Grand Central av
Antuono Mary, r 1004 Grand Central av

J. B. HARDIN
The Busy Corner
2205 7th Ave. Phone 2762
Everything that you can need in HARDWARE for Town or Country

Antuono Val M (Jennie), pres and mgr C H S Cigar Co, Italian Consul 1316 Spring, h 1004 Grand Central av
Aperdomo Beilio (Josefa), cigarmkr, h 725 Oak, W T
Apgar Charles H (Ruth), ship mach, h 801 Madsen
Apitch Max (Matilda), cigarmkr, h 1045 9th av
Apley Margaret (wid Lewis C), h 1803 Tampa
*Appleton Mamie (wid), lndrs, h 819 Bell
Aragon Jose, bkpr A Soto & Co, r 1512 Howard av, W T
Arango Adelaide (wid Manuel), h 2107 Nebraska av
Arango Anibal, bkpr M Alvarez & Co, r 2107 Nebraska
Arango Enrique (Virginia; Arango & Co), h 1707 7th av
Arango Ergasto, mech Ferman Motor Car Co, r 2107 Nebraska av
Arango Florentino (Narcisa), cigarmkr, h 1911 5th av
Arango Francisco, pres Francisco Arango & Co, 19th s w cor 3d av
Arango Francisco & Co, Francisco Arango pres, Jose Villazon treas, R M Cabarrouy sec, cigar mfrs 19th s w cor 3d av

STARR PIANOS AND **PHONOGRAPHS**
RECORDS AND PLAYER ROLLS
810 Franklin St.
Phone 3373

EVERY KIND OF ADVERTISING EVERYWHERE
Printing Form Letters
MULTI ADVERTISING SERVICE
Free Information
1110½ Franklin St. Tel. 3716

S. ERNEST PHILPITT
State Distributors Steinway Pianos
Pianolas, Victrolas and Records
213 Lafayette St.

E. W. Parker
404-406 Curry Bldg. Phone 2004
GENERAL CONTRACTOR

*Arango Manuel (m), cigarmkr, h 725 Arch, W T
Arango Manuel, selector, r 1911 5th av
Arango & Co (E Arango), clo clnrs 1707 7th av
Aras Pietro (Candida), cigarmkr, h 715 Laurel, W T
Arbegast Barbara, slsldy O Falk, r 805 Lafayette
Arbisi Gaspare (Teresa), pdlr, h 2017 10th av
Arbour Frederick C (Grace L), slsmn Tampa Brokerage Co, r 106 Cedar av
Arbour Grace L Mrs, steno S A L R R, r 106 Cedar av
Arcade Shine Parlor (Thomas Tourlas, Dan Soteras), Court Arcade
Arce Antonio (Maria), cigarmkr, h 1904 22d
Arce Julia, cigarmkr, r 917 Dewey, W T
Arce Robert (Eulalia), cigarmkr, r 917 Dewey, W T
Arce Trinidad, cigarmkr, r 917 Dewey, W T
*Archer Drayton (Kelley & Archer), h 4821 6th av
Archer Graham M, boxmkr, r 508 Tyler
Archer Oliver H (Daisy), pressman, h 124 W 11th av, W T
Archer Toma, r 124 W 11th av, W T
Arco Amado (Maria), cigarmkr, h 2906 Pansy

TAMPA BUSINESS COLLEGE
L. M. HATTON, President
OLDEST LARGEST BEST
THE TAMPA Business COLLEGE TAMPA, FLA

Arco Juan (Gakina), cigarmkr, h 304 W Michigan av
Arcuri Alfonso, slsmn C Haimovitz, r 1818 5th av
Arcuri Francisco (Giuseppa), cigarmkr, h 2109 13th av
Arcuri Joseph (Josephine), cigarmkr, h 1924½ 4th av
Arcuri Nicholas, barber, r 1818 5th av
*Ardis Viola, lndrs, h 1605 Spring
Ardisana Angel (Rosa), cigarmkr, h 824 Grace, W T
Arduengo Anuncia (wid F), h 2505 14th
Arduengo James F (Barbara P), steno Tampa Times, r 1607 Tampa
Arduengo Jose (Lurica), cigarmkr, h 1217 12th av
Arduengo Jose, shipwkr, r 1603 Tampa
Arduengo Leon (Josephine), cigarpkr, h 1603 Tampa
Arduengo Manuel (Cesaria), waiter, h 503 22d, P B
Arduengo Raymond, bkpr Glenn Henderson, r 1603 Tampa
Arduengo Rose, r 1603 Tampa
Arduengo Severiano (Sofia), cigarmkr, h 833 Cordelia, W T
Arduengo Tony, mech Glenn Henderson, r 1603 Tampa

Tampa Insurance Agency
GENERAL INSURANCE
905-6 Citizens Bank Bldg. Phone 2172

THE NEW Scripps-Booth "Six" Motor Cars
McPHERSON MOTOR CO.
Distributors
203 Franklin St. Phone 3925

NEELD & SONS TRANSFER CO.
Machinery, Safes, Freight and Furniture Moving.
Long Trips a Specialty
11 A. C. L. Bldg., 416½ Ashley St.
Phone 3245

KING'S DRUG STORE
515 FRANKLIN ST. Open All Night. Phones 4077 and 4057
A Good Place for the Sick, Hungry, Thirsty
R. S. ROBERTSON, Prop.
SODA, SUNDRIES, CANDIES, CIGARS

Arduengo Vinancio (Ramona), propr El Buen Gusto, h 832 Spruce, W T
Arecibia Mercedes (wid Pedro), r 1306½ 12th av
Arena Alexandro, cigarmkr, r 1106 Chestnut, W T
Arena Ceferino (Maria), cigar mfr 934 Chestnut W T, h 932 do
Arena Francisco (Virginia), h 1106 Chestnut, W T
Arena Natalia, cigarmkr, r 1106 Chestnut, W T
Arena Nicolo (Cesaera), phys 1722½ 7th av, h do
Arenal Gustano (Angela), cigarmkr, h 718 Green, W T
Arenas Angel (Teresa), cigarmkr, h 929 Spruce, W T
Arencivia Francisco (Antonia), cigarmkr, h 2612 19th
Ares Adolfus (Maria), cigarmkr, r 2312 Marconi, P B
Arey Edwin S (Bessie G), meatctr, r 110 S Delaware av
Arey Harry (Carrie), boilermkr, h Selma av 3 e of 15th
Arey Jeannetta (wid George), h 1005 10th av
Argerion Peter (George Stamu & Co), r Continental Hotel
Argintar Max (Annie), men's furngs 1522 7th av, h 2309 Nebraska av
Argo Bertha, slsldy S H Kress & Co, r 703 Twiggs

T. W. RAMSEY
6th Av, 17th to 18th Phones 3826-2508
Lumber, Shingles, Laths, Mill and Shop Work of All Kinds
House Builders' Supplies

Argo James K Rev (Inez), h 28 Knights av
Argo John W (Myrta), slsmn Traffic Truck Sales Co, h 5102 Seminole av, S H
Argo Martha, h 2410 14th av
Arguelles Faustino (Maria), cigarmkr, h 929 Cordella, W T
Arguilles Jesus (Herminia), cigarmkr, h 2302 Marconi, P B
Arguelles, Lopez & Bro (Celestino Lopez), cigar mfrs 2511 21st
Arguelles Marcellino G (Carmen), phys, baths and restr 1406-8 10th av, h do
Arguelles Margarita, cigarmkr, r 2015 14th av
Arguelles Restaurant, Angel Martinez propr, 2512 21st
Arguelles & Co, Jose Garcia pres, C J Huber sec, cigar mfrs 301 Franklin
Arias Antonio (Paula), cigarmkr, h 137 Main, W T
Arias Clotilde, student Tampa Business College
Arias Jose, cigarmkr, h 1416½ 14th av
Arias Jose, restr 1402 22d, h 809 Howard, W T

TAMPA ELECTRIC CO.
814 TAMPA ST.
Electric Motors, Fans Irons, Heating and Cooking Apparatus, Etc.

J. H. Overman's Tire & Rubber Works
1426 FRANKLIN ST.
SATISFACTION GUARANTEED
TEL. 3676
Tube and Cord Work
VULCANIZING
RETREADING

SENOUR HARDWARE CO.
WILL SUPPLY YOUR NEEDS IN ALL BRANCHES
SENOUR'S CORNER
7th Ave. and 22d St.
PHONE 4064

Rhodes-Mahoney Furniture Company
1011-1013 FRANKLIN ST. Tampa's Largest Furniture Store

J. Lawrence Reed | Undertaker and Embalmer
507 Marion, cor. Twiggs. PHONE 2259

Arias Jovino, r 1402 22d
Arias Mercedes, dressmkr Steinberg & Co, r 1416½ 14th av
Aripeka Saw Mills, J F Weissinger treas, 518 Citizens Bank bldg
Arisino Maria (wid Felix), h 1911 12th av
Ark Furniture Co, B J Hayes mgr, 908 Florida av
Arkebauer Byron T (Julia), marine eng, h 1802 Grand Central av
ARLINGTON HOTEL, Mrs J D Rushing Propr, 1219½ Franklin, Tel 2264 (See page 28)
Armado Stefano (Filipa), grocer 208½ 22d P B, h do
*Armand Odetta, egg candler, h 1012 E Harrison
Armayor Augustine (Inez; Armayor & Co), mgr Latin-American Laundry, h 2917 12th
ARMAYOR & CO (A Armayor, J Y Alonzo, C Pomar), Coffee Roasters 1807 15th, Tel 3121
Armengol Alfred, slsmn, h 1606 Morgan
Armengol Argelia, r 1606 Morgan
Armengol Colleen, r 1606 Morgan

COAL | STEAM DOMESTIC BLACKSMITH | Tampa Coal Company
PHONE 4645
HENDRY and KNIGHT TERMINALS

Armengol George, collr Glenn Henderson, r 1606 Morgan
Armengol Hilda, r 1606 Morgan
Armengol Ophelia, steno, r 1606 Morgan
Armentero Manuel (Mercedes), cigarmkr, h 1411 13th av
Armentero Tomas (Mercedes), cigarmkr, h 1314 14th av
Armijo Juana S (wid Jacinto), r 2405 Grand Central av
Armistead James B (Georgianna), h 506 Azeele
Armistead Mary, cigarmkr, r 402 E Fortune
Armistead Mattie, clk Maas Bros, r 235 Hyde Park av
Armistead Wm J, clk The Knight & Wall Co, r 506 Azeele
ARMLEDER MOTOR TRUCKS, United Motor Co Distributors, 1702 Franklin, Tel 3550 (See page 14)
*Armory Hall, 801½ E Scott
Armour H Samuel, driver White Star Laundry, r 1206 Tampa
Armour John (Carrie), lab, h Buffalo av and 17th
ARMOUR & CO, F M Knight Mgr, Wholesale Meats 614 Ashley, Tel 4624

TAMPA PAINT & GLASS CO. | Paints, Leads and Oils, Brushes, Window and Plate Glass, Painters' Supplies, Etc.
318 Cass Street, cor. Florida Ave. Phone 2530

Tampa Rubber Tire Works | Mohawk Goodyear Goodrich
VULCANIZERS Free Road Service
206 Zack St., Rear Citizens Bank Phone 3673

OTTO P. STALLINGS & SON
INSURANCE
AUTOMOBILE INSURANCE
FIRE—THEFT—COLLISION—LIABILITY—PROPERTY DAMAGE
410½ Franklin Street Phone 4441

*Armster DeWitt (m), lab, h 920 8th av
*Armster Eugenia, r 920 8th av
*Armster John (m), carp, h 1407 Nebraska av
Armstrong Edgar, clk Harris Clo Co, r 106 E Euclid av
Armstrong Ernest S, bkpr First Natl Bank, r 216 Lee
*Armstrong Etta, dom 818 S Oregon av
*Armstrong Fannie (wid), lndrs, h 1014 2d av
Armstrong Frank A (Elizabeth), photogr 801 E Scott, h 1504 Morgan
Armstrong Jerome B, h 214 Cedar av
Armstrong John H (Mae), slsmn Beman Beckwith Co, h 403 Florida av
Armstrong Joseph, clk Harris Clo Co, r 106 E Euclid av
Armstrong J Harry, shipwkr, r 106 E Euclid av
Armstrong Luy M (wid J W), h 106 E Euclid av
Armstrong Rapley, messr S A L R R, r 1907 Osceola
Armstrong R Frank (Hattie), clk Maas Bros, h 208 W 7th
*Armwood Charles H (m), fireman, h 2909 26th av
*Armwood Henry, lab Fla Brewing Co
*Armwood Robert, lab, r 1307 11th

S. P. STEED
FURNITURE | MUEBLES
1630 Seventh Ave. Phone 3646
CASH OR CREDIT
Al Cotado y por Semanas

*Armwood Walter A (m), propr Gem Drug Store, h 903 E Kay
Arnaiz Mario (Esther), cigarmkr, h 3004 Ybor av
*Arnao Alexandro, cigarmkr, h 610 Oak, W T
Arnao Fermin, clk El Triumfo Gro Co, r 828 LaSalle, W T
Arnao Fermin (Catherine), cigarmkr, h 923 Laurel, W T
*Arnao Joseph (m), cigarmkr, h 343 Laurel, W T
Arnavat Frederico, baker 1316 7th av, r 1029½ 7th av
Arnett James N (Kate), ship clk Turner & Fudger Co, h 1138 Abdella, W T
Arniello Dolores, cigarmkr, r 2513 13th
Arniella Manuel (Aurora), cigarmkr, h 1304 18th av
Arnold Addie E, clk Maas Bros, r J A Arnold
Arnold Albert J (Martha), fish mkt 2108 36th, h same
Arnold Alex, lab, r 1024½ E Harrison
Arnold Campbell E (Ethel), fireman, h 609 E Michigan av
*Arnold Carrie, lndrs, r 1501 11th
Arnold Elizabeth Mrs, phone opr, r 310 W Euclid av
*Arnold Ellis (m), lab, h 1511 Blanche
*Arnold Estelle, dom 258 Plant av
Arnold Frank, real est 316½ Franklin, r same

W. W. Thomas Hardware Co.
Hardware, Paints, Oils, Guns and Sporting Goods
913-915 Franklin St. Phone 4457

PURCELL'S DRUG STORE---Opposite Tampa Bay Hotel
Drugs, Toilet Articles, Kodaks, Norris Candy. Quick Delivery
PHONES 4374 and 3731

Coca-Cola
TAMPA COCA-COLA BOTTLING CO.
Telephone 3670

THOMPSON ELECTRIC CO.
Electrical Contractors, Fixtures and Supplies
102-104 W. LAFAYETTE STREET PHONE 2706

Arnold I E, carp, r 2207 Tampa
Arnold James A (Kate), foreman Pen Tel Co, h Florida and Broad
Arnold James A jr, hlpr Pen Tel Co, r J A Arnold
Arnold J Fred (Disca), mgr Palace Barber Shop, h 1701 Central av
Arnold Katherine, missionary, r 1415 Frances av
Arnold Nettie I Mrs, housekpr E G Martin
Arnold Noah S, drugs 1309 Franklin, r same
Arnold Oscar D (Artie), boxmkr, h 539 Palmetto, W T
Arnold Samuel J (Media), r 2010 Central av
Arnold Walter E (Edna), h 1415 S Howard av
Arnold Wm H (Nancy R), mgr F W King & Co, h 421 Lime
Arnold Wm J, printer, r 610 Ponce De Leon, W T
Aronawitz Manuel (Rose), dry goods 737 Main, W T, h 726½ same
Aronovitz Herman (Rose), dry goods 1704 7th av, h 1704½ same
Arres Jose (Victoria), cigarmkr, h 722 Ponce De Leon, W T

TAMPA FURNITURE CO.
"YOU FURNISH THE GIRL; WE'LL FURNISH THE HOME"
707-709 FLORIDA AVE. PHONE 2154

Arres Ramon, cigarmkr, r 1816 12th
Arrojo Enrique (Minnie), cigar packer, h 615 E Oak av
Arrojo Jose (Maria), restr 1412 8th av, h 1410 same
Arrowsmith C Mac, clk G N Baughman Co, r 215 Cedar av
Arrunda Joseph (Theresa), cigarmkr, r 3201 16th
ART NOVELTY CO, Eugene Blair Mgr, Signs and Show Cards Written with the New Show Card Machine, Office LeDuc Bldg 1110½ Franklin
ARTCRAFT STUDIO, Harold J Berney Propr, Commercial, Gold Leaf and Pearl Signs, Wall Paper, Interior Decoration, Painting, Wood Finishing, Wax, Clay, and Cement Modeling, 208½ Lafayette, Tel 2189
Artega John (Louisa), cigarmkr, h 2137 Corinne, P B
Artegas Armando (Carmilia), cigarmkr, h 806 7th av
Arthur Raymond (Lois), flgmn, r 805 Madison
Arthur Robert T, reprmn Tampa Elec Co, r 802 E Kay
Arthur Victoria, dom E N Rankin

UNION TRANSFER CO.
UNION STATION, TAMPA, FLA.
Baggage, Storage, Packing
3601 PHONES 4464
THOS. F. GRACE & SON

WALTER & SMITH MUSIC CO.
316 Cass Street Phone 3626
Brunswick Phonographs and Records, Bush & Lane Pianos, Sheet Music, Player Rolls, Etc.

American Laundry and Dry Cleaning Co.
D. P. TOWNE, Manager
1105-1123 Fifth Ave. Phone 4-3-2-1

Fred Thomas National Detective Agency
Civil and Criminal Investigations. Correspondents Everywhere
OFFICES IN CAMPBELL BLDG., Tibbetts Corner — Franklin cor. Lafayette St. Tels: Day 4140, Night 2224

Artiber Warren A (Myrtle), ticket agt Union Station, h 1913 Maple av
Artidiello Manuel (Zenaida), cigarmkr, r 2511 15th
Artigas Amelia (wid Joseph), r 803 Francis av, W T
Artigas Rafael (Lilia), cigarmkr, r 906 Laurel, W T
Artigas Ralph (Rosa), cigarmkr, h 803 Francis av, W T
*Artis Mabel, lndrs, h 2106 Ola av
*Artis Wm (m), porter, h 2106 Ola av
*Arzeley Mary, barber, r 1313 Marion
Ascano Celestino (Ortencia), cigarmkr, h 2929 15th
Ascariza Arvelka (Josefina), cigarmkr, h 709 Green, W T
Ascuncion Rangel, dom 818 S Edison av
Ash John W (Mary), carp, h 214 12th av, W T
*Ash Joseph, lab, r 1309 Osceola
*Ash Thomas (m), lab, h 1309 Osceola
Ashaid Harry (Agnes), bkpr, h 4117 Beulah av
Ashaid Joan A, bkpr Maas Bros, r 4117 Beulah av
Ashbaugh Homer (Tillmar), electn, h 914 23d av
Ashbrook Frank M (May), driver Standard Oil Co, h 914 19th av

Sand and Oyster Shell For All Purposes
Towing, Lightering, Dredging, Pile Driving and Dock Builders
Tampa Sand & Shell Co.
PHONE 3410
FOOT OF W. HARRISON

Phone 2544 | Tampa Book & Stationery Co. OFFICE OUTFITTERS EVERYTHING FOR THE OFFICE | 513 FRANKLIN STREET

Ashbrooke Paul E, dftsmn Tampa Shipbuilding & Eng Co, r 2506½ Highland av
Ashburn David L (Mattie), blksmith, h 2910 11th
Ashby Myrtle Mrs, clk R Bucksbaum, h 2902 12th
Ashby Otha W (Myrtle), slsmn Bellamy Furn Co, h 2909 12th
Ashford Harry D, dept mgr Walton-Travis Co, r 1704½ Florida av
*Ashley Alfred E (m), treas Three Friends Cigar Facty, h 1222 E Kay
*Ashley Geddes (m), shipwkr, h 2709 15th av
*Ashley James (m), lab, h 1419 Central av
*Ashley Robert, cigarmkr, r 1705 13th
Ashmore Mattie Jo, bkpr C V Dickins, r 605 Grand Central
Ashton Ralph L, cigamkr, h 521 S Nebraska av
Ashton Ralph L jr, printer Tampa Times, r 521 S Nebraska
*Asia Bertha, lndrs, h 917 3d av
*Asia George, chauf Berger & Rachelson
*Asia Lillie, stripper, r 1105 6th av
Askew Elizabeth A, r 705 Grand Central av

ODORLESS DRY CLEANING CO.—C. H. Cole, Mgr.
HAT RENOVATING DYEING PLEATING
Phone 2714, 104 Lafayette St.

FRED A. GRAHN
Real Estate, Loans, Rents, Insurance
604½ Franklin Street Phone 4968

WHITE ★ LAUNDRY Phone 2343
Corner Cass and Tampa Streets

Aspra Frank, cigarmkr, r 2309 20th
Associated Charities, Jean R Van J Blinck sec and supt, 204½ E Harrison
Athanasaw Athena, steno Tampa Brokerage Co, r 2109 Jefferson
Athanasaw Louis, propr Imperial Cafe, r 1503½ 6th av
Athanasaw Marie, steno O'Berry & Hall Co, r 2109 Jefferson
Atinore Stefano (Maria), cigarmkr, h 810 Spruce, W T
Atkins, see also Adkins
*Atkins Abraham (m), lab, h 1110 6th av
Atkins Frank K (Grace), r 204 Cardy
*Atkins George (m), carp, h 507 E Scott
*Atkins Howard (m), lab, h 2206 10th av
*Atkins Phyllis, dressmkr, r 1110 6th av
Atkinson Edward D (Edna P), grocer 5119 Florida av, S H, h do
Atkinson Elinor, clk Maas Bros, r 1623 Jefferson
*Atkinson Ernest (m), tmstr, h 312 S Oregon av
Atkinson George T (Loulie F), ins agt, h 1623 Jefferson
Atkinson Gladys, slsldy J S Twomey, r 104½ W Amelia

REO-VARN MOTOR COMPANY
JUD PURSLEY, Manager
REO CARS AND REO TRUCKS
Office 405 Lafayette Store 406 Jackson Phone 4264

Atkinson Guy W (Ruth W), millwright, h 505 Magnolia av
Atkinson L Grant (Ollie), emp Tampa Casket Co, h 104½ W Amelia av
Atkinson Ruth W Mrs, field rep Am Natl Red Cross, h 505 Magnolia av
Atlanta, Birmingham & Atlantic Ry, A W Buie coml agt 404 Stovall bldg
Atlanta Furniture Co, C B Shaw prop, 212 Franklin
ATLANTIC COAST LINE RAILROAD CO, J G Kirkland Division Passenger Agt, C P Lamar City Ticket Agt, Office Hillsboro Hotel Building, 311 Twiggs, Tel 3232
ATLANTIC COAST LINE RAILROAD CO (Freight Dept), D E Freeman Gen Agt, Tel 3503, J G Kensett Freight Service Agt, Tel 3503, W H Phillips Frt Agt, Lafayette n w cor Ashley, Tels 3030, 3122,4135

THE MARLBORO HOTEL
Ideal Stopping Place for the Traveling Public
PRICES MODERATE
767 TAMPA ST., COR. ZACK PHONE 3493

OWEN-COTTER JEWELRY CO.
609 FRANKLIN STREET
PHONE 4324
TAMPA, FLORIDA
DEALERS IN DIAMONDS, JEWELS, GOLD AND SILVER JEWELRY AND NOVELTIES, WATCHES, CLOCKS, CUT GLASS, HAND PAINTED CHINA AND LEATHER GOODS
FINE REPAIR WORK

J. M. AHRANO & CO.
209 Magnolia Ave. Phone 2409
Upholstered Furniture, Antique Reproductions, Cabinetmakers, Draperies, Sketches and Prices Submitted

Electric Fixture Co.
Mfrs. All Styles Electric Heating and Lighting Appliances. Electric Irons and Sewing Machines. REPAIRING and REFINISHING.
208 West Lafayette St. Phone 4516

AUTOMOBILES MOTOR TRUCKS REPAIRING
CAL MOTOR CAR CO.
PHONE 2310
1806 FRANKLIN ST.

Atlantic Hotel, Mrs Idell McHeron propr, 1307½ Franklin

ATLANTIC ICE & COAL CORPORATION, J W Chandler Mgr, Ice Mfrs, Wholesale and Retail Ice Dealers, 816-818-820 Zack, Tel 4460 (See right center lines)

ATLANTIC TIRE SERVICE INC, C E Noble Mgr, "United States Tires are Good Tires," Free Road Service, Vulcanizing, 401 Lafayette cor Florida av, Tels 2111 and 2323

ATLANTIC UNDERWRITERS, N W Hensley & Co Agts, 403-5-7 Stovall Bldg

Atwell Lula Mrs, boxmkr, r 2608 10th

Atwood Carl A, r 3918 Florida av

Atwood Elliot R, clk Philip Shore, r 103 W Frances av

Atwood Kimball C, v-pres Preferred Havana Tobacco Co, res New York City

Atwood Walter W (Nettie), mach, h Buffalo av cor Ola

Augustine Adelaide (wid Joseph), h 5401 Seminole av, S H

PROMPT SERVICE — ATLANTIC COAL and ICE CORPORATION — COURTESY ALWAYS
PHONE 4460

Augustine Lewis S, dentist 308 Curry bldg, r 106 E Ross

Augustine Samuel (Salona), clk, h 106 E Ross av

Aulick Charles F, contr, h 309 E Park av

Aulick Edward (L Marion), auto mech, h 307 E Park av

Aulick Frank, clk, r 309 E Park av

Ausiey George W, farmer, h n w cor 34th and 4th av

*Austin Beatrice, stripper, h 531 Pine, W T

Austin Daisy L, steno Tampa Assn of Credit Men, r 313 W Park av

Austin David H (Aileen), h 716 S Oregon av

*Austin Delia, stripper, r 531 Pine, Y T

*Austin Elijah (m), chauf, h 913 Whiting

Austin Ernest C, clk, r 313 W Park av

Austin Lloyd, ptrnmkr Gulf Iron Wks, r 505 E Kay

*Austin John (m), lab, h 1105 6th av

Austin John D Rev (Lula B), h 504 Morgan

Austin Marie L (wid A C), librarian Christian Science Reading Room, h 313 W Park av

Austin Marie L, steno F P Fariss, r 504 Morgan

*Austin Minnie, lndrs, h 2203 22d

CHALKER & WADE
Distributors of CHEVROLET, CHANDLER and CLEVELAND SIX AUTOMOBILES
1104 Florida Ave.
Phone 3063

Clayton, Eaton, Horton & Saussy
ROY R. HARRIS, Resident Mgr.
Certified Public Accountants of Georgia. Federal Tax Specialists
Phone 4821 Cor. Tampa and Twiggs Sts.
OFFICES: Atlanta, Ga., Hurt Bldg.; Savannah, Ga., National Bldg.; Orangeburg, S. C., Tampa, Fla., Strand Theatre Bldg.; Augusta, Ga., Masonic Temple.

Beckwith & Warren Co.
REAL ESTATE AND LOANS
LOANS A SPECIALTY
City Realty, Timber Lands and Orange Groves
FIRST NATIONAL BANK BUILDING

Austin Olive L, mlnr Maas Bros, r 313 W Park av
Austin Ralph G, hlpr Tampa Gas Co, r W G Austin
Austin Walter G (Bessie T), electn, h Sulphur Spgs
Austin Wm C (Mildred), forman, h 2021 Davis, P B
Austina Margaret, h 1904½ Nebraska av
Austinfeldt Charles L, eng, r 400 E Palm av
Auto Electric Service Co (George Pluschke, J O Goethe), 1717 Franklin
AUTOMATIC PRINTERY THE (Jack N Schramm), Card and Commercial Printing, 118 W Lafayette, Tel 3740 (See left center lines)
AUTOMOBILE SUPPLY CO, D J Malvern Pres-Treas and Mgr, Accessories and Service Station, 614 Tampa, Tel 4887
Automobile Tire Co, F E Knapp mgr, 317 Franklin
Autrey Robert L, wire chief Bell Tel Co, r 804 Cleveland
Auvergue Nance, clk Tampa-Cuba Cigar Co, r 2212 Morgan
AUWERS FREDERICK J (Luella), Homeopathic Physician, Office Hours 9-11 a m and 2-4 p m, 205-209 Curry Bldg, Tel 2525, h 2711 Florida av

BOOKER-CANNON CO. Inc.
Successors to BAKER & HOLMES CO.
WHOLESALE AND RETAIL BUILDING MATERIALS
Phone 2669 Ne. cor. Morgan and Bell Sts.

*Avalo Adolfo, cigarmkr, r 1811 10th
*Avalo Felix (m), cigarmkr, h 1220 8th av
*Avalo Francisco (m), cigarmkr, h 1811 10th
Avalo Jose P, cigarmkr, r 613 Polk
Avant Bessie G, student Tampa Business College
Avant Margorie A, steno F Lozano Son & Co, r 506 Grand Central
Avant W Ashley (Annie), mgr Denton-Shore Lumber Co, h 5602 Osceola av, S H
Aveilhe Edwin E (Inez), boilermkr, h 2013 Davis, P B
Aveilhe Eugenia (wid Louis S), h 708 Jackson
Aveilhe Onie, mlnr Maas Bros, r 708 Jackson
Avelio Adele J, student, r 4808 Nebraska av
Avellanal Jose R (Concepcion; Franco Drug Co), pres Cosmopolitan Drug Co, h 2201 Nebraska av
Avellino Franco, waiter Iris Cafe, r 1329½ 7th av
Avent Mary E (wid Benton M), r 903 Grand Central av
Averiel Wm M (Euphemia), real est, h 2006 Elmwood av, P B

F. T. BLOUNT COMPANY FUNERAL DIRECTORS and EMBALMERS
OPEN DAY and NIGHT 409 Tyler Phone 3985
Best Private Automobile Ambulance Service in the South. All calls answered promptly, with competent white attendants to give First Aid. Ambulance equipped with hot and cold water; steam heated. Speed 2 to 72 Miles per hour. For emergency and efficiency—Call Us. Out-of-Town Calls a Specialty.

High Class Shoe Repairing by Experts
BOSTON SHOE FIXRY 202 Zack Phone 4726
JOHN H. LINDSAY, Prop.

Consolidated Typewriter Co.
ROYAL AND CORONA TYPEWRITERS, EDIPHONES AND ROTARY NEOSTYLES
607 Marion St. cor. Zack Phone 2417

The Exchange National Bank of Tampa, Florida, invites your account. Departments: Commercial, Savings, Bonds and Securities, Foreign Exchange, and Collections.
BANK WITH US

The H. & W.B. DREW CO
Phone 3290 STOVALL BUILDING
PRINTING LITHOGRAPHING ENGRAVING FILES, OFFICE FURNITURE

Avery Butler T (Hallio L), supt Carolina Life Ins Co, h 2 Knights av
Avery Hallie L Mrs, cashr Carolina Life Ins Co, h 2 Knights av
Avery John E (Harriet A), slsmn, h 308 Fielding av
Avery & Owen Co, A G Ufford pres, C P Ufford sec-treas, whol produce 307 Water
Aviar Gerardo (Esperanza), cigarmkr, h 1510 18th av
Aviation Park, Lemon, Armenia, Drew and Howard av, W T
Avila Santiago (Teresa), carp, h 1812½ 18th
Aviles Adele, r 4808 Nebraska av
Aviles John D (Frances A), office mgr Salvador Rodriguez, h 4808 Nebraska av
Avin Jose (Angila), cigarmkr, h 1005 Laurel, W T
Axtell Aurelia E (wid John), r 3713 Nebraska av
Ayala Alberto (Encarnacion), cigarmkr, h 1405 11th av
Ayala Amando F (Emma), slsmn Tampa Elec Co, h 1104 27th av
Ayala Avelino (Rosalia), cigarmkr, h 1611 9th av
Ayala Benito (Catlina), cigarmkr, h 1706 8th av

DOWNING MFG. CO. Mill and Yard 1617 Fuller Street PHONE 4414
LUMBER and BUILDING MATERIAL
Novelty and Cabinet Work, Mouldings and All Kinds of Interior Finish

Ayala Francisco (Rosa), cigarmkr, h 735 Pine, W T
Ayala Gabriel F (Sarah), ins 501 Citizens Bank bldg, h 5506 Central av, S H
Ayala Gus A (Emma), clk, h 1605 Morgan
Ayala Joaquin (Inez), cigarmkr, h 633 Chestnut, W T
Ayala Louise, cashr, r 1104 27th av
Ayala Manuel (Ana), mgr La Economia Grocery Co, h 2315 17th
Ayala Maria Mrs, stripper, h 816 Chestnut, W T
Ayala Oscar A (Helen S; Oscar A Ayala & Co), h 917 22d av
AYALA OSCAR A & CO (Oscar A Ayala), General Insurance, Genl Agts Standard Accident Insurance Co of Detroit, National Union Fire Insurance Co of Pittsburg and Jefferson Standard Life Insurance Co, 501-502 Citizens Bank Bldg, Tel 3106
Ayala Roland (Anna L), cigarmkr, h 502 E Kay
Avers Clarence R, auditor, r 815 Ivey

E. J. DANIEL CO. - SHEET METAL WORKS
SUCCESSORS TO F. R. BERRY CO.
1008-1010 Florida Ave. Phone 4465
ROOFING AUTO BODIES TANKS FENDERS AND RADIATORS REPAIRS

COOK TRANSFER AND STORAGE
1307 SIXTH AVENUE
Phones 2142-3586 Night Phones 2439-73-119

Citizens-American Bank & Trust Co.
MEMBERS OF THE FEDERAL RESERVE SYSTEM
"The Big Bank at the Big Building," where old customers are treated as "Home Folks," and new ones cordially welcomed

Ayers Daisy, tchr Geo Washington Junior Sch, r 312 W Lafayette
Ayers Jacob C (Clara), inspr S A L, h 815 Ivey
Ayers Mattie B (wid D B), furn rms 1922½ 7th av
Ayo Bienvenido (Emma), cigarmkr, h 2913 18th
*Aytch Susie, lndrs, h 601 Cass
Azcano Aervando (Nora), ship clk Fla Brewing Co, h 2412 16th
Azoest George, supt Tezas Co, r 2011 Chapin, P B

B

B B Market (B F Diego), meats 1318 Ashley
B & B Hotel, furn rms,306½ Franklin
B & B Restaurant (John, Manuel and Nick Pragias), 306 Franklin
BAAMONDE JUAN (Maria G), Furniture 1718 7th av, Tel 2042, h 1718½ same
Baamonde Ramon, cabmkr J Baamonde, r 1718½ 7th av
Babbitt G Franklin (Victoria), clk Tampa Dock Co, h 211 W Frances av
Babbitt Jennie E, r 109 Plant av, H P

NELLIE H. MACFARLANE
INSURANCE AND INTERIOR DECORATOR
307 CITIZENS BANK BLDG. TELEPHONE 3391

Bacallao Adelo Mrs, h 1306 12th av
Baccarella Leo, barber J Lala, r 212 Laurel
Bacelio Jennie, cigarmkr, r 210 Division
Bacelio Ysabel (wid Adolfo), cigarmkr, h 210 Division
Bachelors' Club, 707 Swann av
Bacholdt Albert, barber Verri & Gramigna, r 701 Jackson
Bacholdt May Mrs, h 306 Jefferson
Backman Frank J (Effie G), h Dixon av 1 s of Broad
Backus John (Marie), blksmith, h 3904 Ashley
*Backus Sarah (wid), lndrs, h 1603 Jefferson
Bacon Joseph I (Odessa), carp, h n s Emma 1 e of Pendleton av
Bacon M M, foreman J S Bradbury, h Ballast Point
*Bader Frank, presser, r 1103 E Scott
Baderecute Filomena Mrs, h 815 Oak, W T
*Badger Clarence, lab, r 1306 Morgan
*Badger Effie, lndrs, h 1306 Morgan
*Badger Eunice, stripper, h 814 E Estelle
*Badger Wilhelmina, dom, r 1017 Highland av
*Badger Wm M, lab, r 811 Constant

PHONES 3025 3568
All American, Moderate Priced
John M. Nelson & Chambers Bros, Props
207-209 TWIGGS STREET
Opposite Strand Theatre
EAGLE CAFETERIA
Where the Home Folks Eat
C. G. CANTRELL ACCOUNTANT
Specializing in Income Tax Return Service
512½ Tampa St.
Phone 3237
310 Madison | V. FICCIO, MERCHANT TAILOR | Phone 3983
LADIES' AND GENTS' TAILORING
Cleaning and Pressing We Call for and Deliver Work

W. R. FULLER 408 ZACK STREET Phone 2207
Brick, Common and Pressed Alpha Cement Florida Crushed Rock

Badia Frank (Irene), pntr, r 1306 10th av
Badia Frank (Josefina), chauf, r 1804½ 14th
*Badie Carl, lab, r 1006 8th av
Badie George S (Margaret), pipefitter, h 609 E Amelia av
Bado Manuel (Elvira), cigarmkr, h 734 Green, W T
Baez Amado (Consuelo), cigarmkr, h 804 E Palm av
Baez Bienvenido, cigarmkr S Rubio & Co, h 1913 13th av
Baez Carmen, slsldy D Cracowaner, r 512 E Ross av
Baez Maria Mrs, h 512 E Ross av
Baezar Ricardo (Carida), clk El Bien Public Drug Store, h 738 Chestnut, W T
Baganz Louise, dom 1504 DeSoto av
Baggott Henry H (Mattie), clk Am Ry Exp, h 603 Selma
Baggott James E (Lydia), lab, h 541 E Henderson av
Baggs Crockett, carp, r 2905 11th
Baggs Harris (Jamie), foreman, h 2905 11th
Baggs Richard P, clk P O, r Grove av and 15th
Bagley Cecil R (Theodora), slsmgr Pierce-Brown Elec Co, h 420 Carew av
Bagley Daniel S, r 206 S Albany av
Bagley E G, acct J E Bigham & Co, r 206 S Albany av

FALSONE MOTOR CAR CO.
207 Franklin St.
Phone 3515
WESTCOTT
The Car with a Longer Life

Bahamas-Cuba Co The Ltd, J E Anderson agt, lumber exporters 312 Dawson & Thornton bldg
Bahlmaer Carl, sausagemkr United Markets, r 812 Ashley
Bahrt Carl W (Luddie), pilot, h 113 Hyde Park pl
Baile Rosalia, h 2207½ 7th av
Baile Rosaura Mrs, cigarmkr, r 2616 17th
Bailes John J (Nellie), signpntr, r 904 Marion
Bailey Abbie F (wid N H), h 209 22d, P B
*Bailey Annie (wid), lndrs, h 1704 13th
Bailey Archie E, lab, r 209 22d, P B
*Bailey Arthur J (m), cook, h 106 E Scott
Bailey Bessie, r 1103½ Franklin
*Bailey Carl, lab, r 1006 8th av
Bailey Carrol L, slsmn, r 209 22d, P B
Bailey Chester P (Ethel), mason, h 102 11th av, W T
Bailey Clarence, slsmn, r Hotel Hiers
Bailey Cora (wid Jack), dressmkr 914 Franklin, h 1523 do
Bailey Dallas M (Charlotte), circ mgr Florida Grower, h 1223 Chestnut, W T
Bailey Dell S Mrs, clk W U Tel Co, r 404 E Park av

PERRY PAINT & GLASS COMPANY
Paints, Oils, Varnishes, Plate Glass, Mirror Mfrs.
315 Brush cor. Lafayette JOBBERS Phone 2463

Garcia's Restaurant
ASK ANYONE IN TOWN
M. F. LOPEZ, Propr.
1324 FRANKLIN
PHONE 3021

HIXON'S MAGNOLIA PHARMACY
2701 Nebraska Av.
Corner Michigan Av.
NORRIS EXQUISITE CANDIES
ONLY THE BEST
PERFUMES TOILET ARTICLES
FOR QUICK SERVICE
PHONE 3337

Fiene Electric Co. Jas. D. Fiene Mgr.
Electric Engineering, Contracting and Supplies
807 TAMPA ST.
Phone 2079 Night Phone 71-745 P. O. Box 744

*Bailey Edward (m), cook, r 1005 4th av
Bailey Elwood L, clk Cudahy Packing Co, r 5912 Central av, S H
Bailey Eugene, slsmn, r Hotel Hiers
Bailey Frank, eng, r Lafayette Hotel
*Bailey F Hugh, dryclnr, r 1211 Kay
Bailey Georgia (wid DeWitt C), h 2706 Morgan
*Bailey Hattie,r 208 W Oak av
Bailey Henry P (Irma), atty 504½ Franklin, h 2816 Elmore
Bailey Hugh R (Mary E), toolmkr, h 4702 Nebraska av
Bailey Irma Mrs, slsldy O Falk, h 2816 Elmore
Bailey James W (Delia), pres Illinois Live Stock Co, r Hotel Hiers
*Bailey Jennie (wid), lndrs, h 1307 Morgan
*Bailey John, lab, h 1233 E Constant
*Bailey Joseph, cigarmkr, r 1206 Spring
*Bailey Joseph (m), lab, h 1310 Pierce
*Bailey Lillie, lndrs, h 1218 E Harrison
Bailey Mary Mrs, mlnry 701 Tampa
*Bailey Noah B, lab, h 925 6th av

NEVILLE, McIVER, BARNES & CO.
Certified Public Accountants (Georgia)
406-408 Stovall Bldg. A. E. COLLINS, Mgr. Tel. 2932

Bailey Nona, h 2706 Morgan
Bailey Orion C, clk Economical Drug Store, 217 Franklin
*Bailey Peter (m), cigarmkr, h 424 Main, W T
*Bailey Peter (m), lab, r 1034 Newcomb av
*Bailey Rachel, cook, r 1509 Central av
Bailey Reuben W, furn rms, h 1103½ Franklin
*Bailey Robert (m), lab, h 1220 Governor
Bailey Roy D (Vera), printer Tampa Citizen, h R F D 2
*Bailey Samuel (m), lab, h 922 5th av
*Bailey Spencer, lab, r 323 W Palm av
Bailey Standley Mrs, nurse, h 806 North B
BAILEY THE CLOTHIER (W D Bailey, C C Fleming), Clothing, Men's Furnishings and Hats 205-207 Lafayette, Tel 2838
Bailey Willa, steno Sou Merc Agcy, h 1523 Franklin
*Bailey Wm (m), lab, h 907 Harrison al
Bailey Wm D (Tallulah F; Bailey The Clothier), h 501 S Boulevard
Bailey Wm J (Ida), h 802 Twiggs

Franklin and Zack Sts. | Maas Brothers GREATER TAMPA'S GREATEST STORE. | Phone 2645
THE SHOPPING CENTER OF SOUTH FLORIDA

Florida Auto and Supply Co. Corner Tampa and Jackson Sts. Phone 3008
South Florida Distributors Cole Aero Eight and New Velie Six Service Station
Service With a Smile

Electric Service Co. 901-903 Florida Av. Corner Cass St. Phone 4364
We Recharge and Repair Any Make of Battery; Also Service on Any Lighting, Starting and Ignition System.

N. W. HENSLEY & CO.
REAL ESTATE RENTS INSURANCE
403-405-407 Stovall Bldg. Box 316 Phone 2129

Baillard Maude Littlefield Mrs, newspaper correspondent, 507 Citizens Bank bldg
*Bailley John, restr 102½ W Fortune, h do
*Bain Felix (m), lab, h 410 S Oregon av
Bain George F (Genah), ins agt, h cor Orient and Myrtle
Bain Neil J E (Frances B), carp, r 2208 18th av
*Baines Eleanor, dom, h 403 E Fortune
Bair James A (Frances), ptrmkr Gulf Iron Wks, h 106 E Warren av
Baird Irene M (wid Santiago), r 108 E Ross av
Baird Elmore B, h 108 E Ross av
Baisden T Sumner (Rosalind), slsmn Smith, Richardson & Conroy Inc, h 2019 Elmwood av, P B
*Baity Richard (m), porter, h 820 E Estelle
Baker Abner G (Caledonia), r 1413 S Howard av
*Baker Alice, maid, r 905 Morgan
*Baker Arthur, lab, r 1010 8th av
*Baker Augustus, lab, h 1408 Lozano av
Baker Bros Inc, Leland Baker mgr, meats 1006 Franklin
*Baker Byron (m), lab, h 304 Drew av
*Baker Charles, h 303 S Dakota av

FAVORITE MANUFACTURING CO.
SHEET METAL WORKS CANNING EQUIPMENT
"LET US RE-LINE YOUR REFRIGERATOR"
1510 FRANKLIN ST. PHONE 4367

*Baker Clarence (m), driver, h 913 N Boulevard, W T
Baker Clayton C (Mary), printer, h cor Emma and Marguerite
Baker Clayton T (Alice C), foreman Fla Asphalt Block Paving Co, h 1802 Lamar av
*Baker Cora, cook, r 603½ E Harrison
Baker Curtis P (United Sales Co), r 303 E Palm av
Baker Edwin R, switchmn Pen Tel Co, r Penn Tel bldg
Baker Emma, clk Maas Bros
*Baker Florence, lndrs, r 1257 E Scott
Baker Frank M, clk Eagle Clng Co, r 102 E Ross av
*Baker George, lab, r 1216 Bush
Baker George (Nessie), vessel sea capt, h 207 S Edison
Baker George W (Margaret), eng, r 204 N Westland av
*Baker Gibson (m), lab, h 930 7th av
Baker Grace, student Tampa Business College, r 206 S Brevard av
Baker Grace M (wid T S), h 102 E Ross av
Baker Herschell, plmbr, r 102 E Euclid av

Southern Lumber & Supply Co.
Wholesale and Retail Dealers in
ROUGH AND DRESSED PINE AND CYPRESS
PHONE 3104 FOOT OF TYLER STREET

A. E. MEEKS-WOOD
Oak and Pine Stove, Fireplace and Heater Wood
PHONE 3535
TWELFTH ST. and Fourth Avenue

McGUCKEN & DREW
HAROLD JOHN W.
2223-2225 7th AV.
PHONE 2035
FREE ROAD SERVICE TO CUSTOMERS
AUTO ACCESSORIES—TIRES—(UNITED STATES, LEE PUNCTURE PROOF AND PENNSYLVANIA) OILS AND GASOLINE
DISTRIBUTORS FOR DURHAM'S DUR-A-BUL BLOW-OUT SHOE

HENDRY - KNIGHT - GRIFFIN - BENTLEY CO.
Florida's Largest Local Fire Insurance Agency
Fire, Accident, Liability and Casualty Insurance
OFFICES: 15-16-17 Knight Building PHONE 2102

*Baker Henderson, polisher Turner M & G Co, r Main and W Plymouth
*Baker Hiram, driver, r 1262 E Scott
Baker James E (Ruth), printer, h 608½ S Newport av
Baker James F (Vira), broommkr, h 2502 15th
Baker James M (Celestia), pres Baker Bros Inc, h 111 S Brevard av
*Baker James R (m), grocer 1257 E Scott, h do
Baker James (Elizabeth), cigar mfr 2307 14th, res Arcadia, Fla
Baker Leland W (Ruth), mgr Baker Bros Inc, h 814 Barcelona av, P C P
Baker Lillie Mrs, r 506 Cass
Baker Maude E, steno C A McCord, h 905 11th av
Baker Norris C (Clara), mgr Reliable Seed Co, h R F D 2
Baker Ora G (wid Robert L), dressmkr, h 214 S Edison
Baker Paula, r 103 S Edison av
*Baker Rachel, r 1313 North A
Baker Roller E (Virginia), rep The Texas Co, r 405 S Boulevard
*Baker Samuel (m), driver Y C Ice Wks, h 1522 Central av

PARSONS & COMPANY
GENERAL INSURANCE
201-202-203 STOVALL BLDG. PHONE 4852

*Baker Sarah, grocer 1262 E Scott, h do
*Baker Sylvester (m), shipwkr, h 1218 Maryland av
*Baker Viola, cook, r 1101 6th av
Baker Walter (Frances), foreman A L Riddle, r 3514 Martha
*Baker Wm (m), r 1605 4th av
*Baker Wm jr (m), cigarmkr, h 1605 4th av
Baker Wm E (Elizabeth), real est, h 801 Curtis av
Baker Wm T (Mary E), bkpr Dempsey Gro Co, h 103 S Edison av
Balbin Alfredo (Anna), cigarmkr, r 810 Cherry, W T
Balbin Benigno, r 1509 Florida av
Balbin Manuel (Manuela), cigarmkr, h 303 E Palm av
Balbin Olegario (Augustina), cigarmkr, h 721 St Joseph, W T
Balbin Pauliro (Josefina), cigarmkr, h 1029 Ivy, W T
Balbin Stamp and Seal Co (Clarence L Smith), 306 E Harrison
Balbona Josefa, tchr, r 1811 11th av
Balbona Juana, tchr, r 1811 11th av

The Shaw-Clayton Stationery Co.
Books, Stationery, Office and Typewriter Supplies
TELEPHONE 4251 514 FRANKLIN ST.

Ideal Cafe and Restaurant
1223 Franklin St. S. SERRA, Propr. Phone 2182
UNEXCELLED FOR SPANISH DISHES
MEALS SENT OUT

Florida Machine & Engineering Co.
TEL. 4231 WELDERS 1612 HIGHLAND AVE.
Boiler and General Repairs, Foundry, Blacksmith and Machine Shop

Hodge & Sherman
HOOSIER KITCHEN CABINETS
802-804 Florida Ave. Phone 3442

ADVERTISING
Tel. 4797
STANLEY GODDARD CO.
SIGNS
1110½ Franklin St.

Balbona Tomas Rev, tchr, h 1811 11th av
Balbontin Bautista M (Maggie), treas Commercial and Industrial Assn of Tampa, h 1704 16th
Balbontin Bautista M jr (Virginia), slsmn, h N 220 Hyde Park av
Balbontin Romeo M (Lorena), bkpr Dixie Candy Co, h 1001 10th av
Baldi Luciano (Providenza), h 1805 15th av
Baldrick May P (wid Louis T), clk Citizens Am Bank & Trust Co, h 212 Platt
Baldrick R Sue (wid John J), h 210 Platt
Baldwin Albert B, pntr, h 845 St Conrad, W T
Baldwin Albert D, pntr, r 845 St Conrad, W T
*Baldwin Clarence, ship carp, r 823 Zack
Baldwin Edward H, clk, r 212½ Tyler
Baldwin Howard B (Grace), slsmn Hillsboro Tire & Sup Co, r 906 S Dakota av
BALDWIN ROBERT E, Physician and Surgeon (X-Ray), 812 Citizens Bank Bldg, Tel 2152, r Elks Club
*Baldwin Wm, ship carp, r 823 Zack

J. B. HARDIN
The Busy Corner
2205 7th Ave. Phone 2762
Everything that you can need in HARDWARE for Town or Country

*Baldwin Wm C (m), drayman, h 1515 Pierce
Baef Mabel Mrs, r 606 Palmetto, W T
Balino Blanca, r 1613 Howard av, W T
BALL CHARLES (Georgia), Pres and Treas Purcell Drug Co, h 504½ Grand Central av
Ball Charles E (Julia S; Gray & Ball) pres Home Building Co of Tampa, Gray-Ball Realty Co and Hillsboro Land Co, sec Mutual Realty & Invest Co, h 250 Hyde Park av
Ball Harry E (Adah E), chf eng Citizens Bank bldg, h 11th fl same
Ball Henry C, com trav C H Moorhouse
Ball Lee H, student, r 11th fl Citizens Bank bldg
*Ball Lewis (m), lab, h 1029 E Constant
Ball Fred W (Marion G), dept foreman Crenshaw Bros Prod Co, h 405 East
Ball Geraldine, r 250 Hyde Park av
Ball Sallie G, student, r 914 26th av
Ballard Alexander B (Jessie), h 201 Platt

S. ERNEST PHILPITT
State Distributors Steinway Pianos
Pianolas, Victrolas and Records
213 Lafayette St.

STARR PIANOS AND **PHONOGRAPHS**
RECORDS AND PLAYER ROLLS
810 Franklin St.
Phone 3373

E. W. PARKER
PHONE 2004
404-406 CURRY BLDG.

Railroad Construction Work

Ballard Alexander B jr (Elizabeth), slsmn, r 201 Platt
*Ballard Celestine, lndrs, h 1201 6th av
*Ballard Daisy, dom 901 S Newport av
*Ballard John, lab, h 549 Pine, W T
Ballard Josephine A, bkpr Hillsborough Citrus Sup Exch, r 201 Platt
Ballard Martha, r Rev C H Nash
Ballard Robert E (Esther), slsmn, h 1412 Nance av
Ballard Wm, pntr, r 603 Madison
*Ballard Wm A E, porter, h 549 Pine, W T
Ballast Point Park, Bay Shore blvd
Ballina Constantino (Pelar), stripper, h 921 Walnut, W T
*Ballou Carrie, lndrs, h 1616 Blanche
*Ballou Estella M, bkpr Tampa Undkg Co, h 808 Short Emery
*Ballou Wm J Rev (m), mgr Tampa Undkg Co and pastor Bethel Baptist Church, h 808 Short Emery
Balmaceda Mary (wid Luis), matron Wolf Settlement House
Balmas Antonio, coffee shop 1010 Tampa, r 106 Cass
Balmonde Juan (Bascotta), lab, r 1820½ 10th av

TAMPA BUSINESS COLLEGE
L. M. HATTON, President
OLDEST LARGEST BEST
THE TAMPA Business COLLEGE TAMPA, FLA

Balo Rosa, student Tampa Business College
Balse Jose M (Patrocina), com trav, h 2208 Taliaferro
Balseiro Guillermo (Carmen), cigarmkr, h 2218 9th av
*Baltazar Annie, lndrs, h 4 Pierce al
Baltimore Supply Co, C A Sheppard mgr, notions 103 E Fortune
Bambush Charles H (Frances), cigars lobby DeSoto Hotel, h 306½ S Boulevard
Bames Dorothy, clk Tampa-Cuba Cigar Co, r 510 Floribraska av
Bamford Helen (wid Richard), nurse, r 320 S Delaware av
Bandeen Gladys, clk Thompson & Co, r 1414 Florida av
Bandy John T (Dora), marine eng, h 810 Twiggs
BANK OF COMMERCE, D F Owen Pres, P T Lewis and W J Barritt Vice-Pres, N A Perry Cashr, E F Blake Asst Cashr, 918 Franklin, Tel 3313 (See front cover and page 16)
Bank of Commerce Building, 914 Franklin
Bank of West Tampa, A C Clewis pres, R T Cullen cashr, 746 Main, W T

Tampa Insurance Agency
GENERAL INSURANCE
905-6 Citizens Bank Bldg. Phone 2172

THE NEW Scripps-Booth "Six" Motor Cars McPHERSON MOTOR CO.
Distributors
203 Franklin St. Phone 3925

NEELD & SONS TRANSFER CO.
Machinery, Safes, Freight and Furniture Moving.
11 A. C. L. Bldg., 416½ Ashley St.
Phone 3245
Long Trips a Specialty

KING'S DRUG STORE
515 FRANKLIN ST. Open All Night. Phones 4077 and 4057
A Good Place for the Sick, Hungry, Thirsty
R. S. ROBERTSON, Prop.
SODA, SUNDRIES, CANDIES, CIGARS

BANK OF YBOR CITY, Louis A Bize Pres, Philip F Licata Vice-Pres, Hunter Henderson Cashr, N Leroy Crowder Asst Cashr, 1702 7th av, Tel 4234
*Banks Bessie, lndrs, r 1602 Grand av
*Banks Charles (m), lab, h 1017 4th av
*Banks Charlotte, lndrs, r 1301 Maryland av
*Banks Dosie, lab, r 1017 4th av
*Bank Gilbert (m), lab, r 1253 E Scott
*Banks Louisa, lndrs, r 1245 India
Banks Percival M (Ethel), vessel capt, h 1002 22d av
*Banks Pinky, lab, r 1245 India
Banks Raymond F (Pansy), barber Palace Barber Shop, h 1701 Central av
Banks Sallie L (wid John), r 305 W Kentucky av
Banks Wm G, pntr, r 207½ E Fortune
Bankston Joseph B (Eva), shipwkr, h 705 7th av
Bankston Richard C (Martha), h 14 Walcraft av
Bannister Henry (Sallie A), vetsurg, r 510 Grand Central
*Bannister Horace (m), grocer 30th av and 27th, h same

T. W. RAMSEY
Lumber, Shingles, Laths, Mill and Shop Work of All Kinds
House Builders' Supplies
6th Av, 17th to 18th Phones 3826-2508

Bano Emilia, lndrs, h 1719 8th av
*Banos Carmen, cigarmkr, h 1025 Green, W T
Banta Clarabel, slsldy Tampa Book & Staty Co, r 212½ Franklin
Banta James C (Maggie M), furn rms 212½ Franklin
Banta J Wimer, carrier P O, r 2722 Morgan
Banta Pauline (wid Everett), h 2722 Morgan
Banta Wm M, student, r 2722 Morgan
Baptist Italian Mission, Fannie H Taylor supt, 1314 Armenia av, W T
Baran George J S (Mary), spl agt Equitable Life Assur Soc, h 309 S Brevard av
Barbee James H (Annie), clk Tarr Furn Co, h 109 Magnolia av, H P
Barbee J M (Jennie), r 257 Plant av, H P
Barber Archie B (Winnie), clk, h 3217 4th av
*Barber Benjamin, lab, r 905 Whiting
Barber Callie D, bicycle repr 2024 7th av, h 2030½ same
Barber Ethel, slsldy S H Kress & Co, r 213 Hyde Park av
Barber Foster V (Arie M), salsman, h 506 E Park av

J. H. Overman's Tire & Rubber Works
VULCANIZING
RETREADING
Tube and Cord Work
TEL. 3676
SATISFACTION GUARANTEED
1426 FRANKLIN ST.

SENOUR HARDWARE CO.
WILL SUPPLY YOUR NEEDS IN ALL BRANCHES
SENOUR'S CORNER
7th Ave. and 22d St.
PHONE 4064

Tampa Electric Company
814 TAMPA ST. LIGHT, HEAT and POWER

"Your Credit is Good"
1011-1013 Franklin Street
At Rhodes-Mahoney Furniture Company's Store

Barber Frank, cigarmkr, r 1313 Garcia av
Barber Harry O, lab, h 3108 5th av
*Barber Julius (m), lab, h 1503 11th
Barber Leo D (Alice), mach, h 1502 18th
Barber Levi H, steel roller, r 1903 Florida av
Barber Leslie R (Etta), slsmn L C Smith & Bros Typewriter Co, h 1018 22d av
Barber Raymond B, mech Hulsey Auto Agcy, r 506 E Park
Barber Tony, cigarmkr, r 1313 Garcia av
Barber Wm (Liuna E), pntr, h 1903 Florida av
Barber Wm T, ball player, r 806 DeLeon
Barber Wm W (Ruth), clk H F Vatterlin, h 206 E Palmetto av
Barbera Janie (wid Jose), stripper, h 1716 15th av
Barbera Rojelio (Mercedes), cigar mfr 1714 Armenia av, W T, h 1008 Lemon, W T
Barbera Vincenzo (Rosa), cigarmkr, h 119 Roberts
Barberi Joseph (Benita), cigarmkr, r 2016 10th av
Barbery Jennie Mrs, h 2424 Corinne, P B
Barbery Hippolite, cigarmkr, r 846 Cherry, W T
Barbiera Vincente (Rosa), clk, h 1903 E Michigan av

COAL | STEAM DOMESTIC BLACKSMITH | Tampa Coal Company PHONE 4645 HENDRY and KNIGHT TERMINALS

Barcelo Alfredo (Lorenza), cigarmkr, h 1310 13th av
Barcelo Antonio (Sara), cigarmkr, h 1503 19th
Barcelo Ida, r 1503 19th
Barcelona James, pedler, r 448 Main, W T
Barcelona Joseph (Annie), slsmn Crenshaw Bros Prod Co, h 2801 9th
Barcelona Josephine (wid Rosario), h 1402 Spring
Barcelona Julio (Rosa), cigarmkr, h 1214 8th av
Barcelona Rosalia (wid Felipe), h 2011 10th av
Barcelona Vincente (Carmela), cigarmkr, h 409 Green, W T
Barcena Esteban (Leonila), cigarmkr, h 1415 14th av
Barcena Feliciana Mrs, h 721 Laurel, W T
Barchillo Florentino, packer, r 1616 12th av
Barcia Luis (Carolina; Barcia & Piquero), h 2511 15th
Barcia Luisa, student Tampa Business College, r 2511 15th
Barcia Manuel (Maria), cigarmkr, r 1035 Main, W T
Barcia Manuel, cigarmkr, r 1537½ 7th av

Tampa Rubber Tire Works
VULCANIZERS Free Road Service
206 Zack St., Rear Citizens Bank Phone 3673
Mohawk Goodyear Goodrich

J. Lawrence Reed | Undertaker and Embalmer
507 Marion, cor. Twiggs. PHONE 2259

TAMPA PAINT & GLASS CO.
318 Cass Street, cor. Florida Ave. Phone 2530
Paints, Leads and Oils, Brushes, Window and Plate Glass, Painters' Supplies, Etc.

OTTO P. STALLINGS & SON
INSURANCE
SERVICE THAT EXCELS, RELIABLE, PROMPT, REASONABLE
410½ Franklin Street Phone 4441

Barcia Maria, stripper, r 1912 Armenia av, W T
Barcia & Piquero (Luis Barcia, Ramon Piquero), coffee roasters 1905-7 14th
Barclay Willis C (Willetta), grocer 327 West, r 323 Alfred
Bard Louise (wid John), nurse, r 1504 Morgan
Bardales Manuel (Encarnacion), tailor, h 1409 10th av
Bardales Sara Mrs, h 2004 10th av
Bardin Benjamin B (Mary), carp, h 317 West
Bardin Charles N (Jessie), printer Tampa Times, h n s Idlewild av and river
Bardin Margaret, slsldy S H Kress & Co, r 101 W Estelle
Baredo Estel, stripper, r 2024 10th
Baredo Herminia (wid Isidoro), r 2024 10th
Baredo Ochelino (Erminia), cigarmkr, h 813 St Louis
*Barefield Joseph (m), lab, h 214 S Nebraska av
Barela Manuel (Maria), cigarmkr, h 3806 15th
*Barfield Bessie, h 1226 Nebraska av
Bargo Antonio, cigarmkr, h n s Lime 1 w of Cleveland
Barja Antonio (Carmen), h 1021 Short
Barjon Oscar (Antonia), cigarmkr, h 2006 15th
Barke Wm M (Margaret), clo clnr 207 Cass, h 209 Tampa

S. P. STEED
FURNITURE | MUEBLES
1630 Seventh Ave. Phone 3646
CASH OR CREDIT
Al Cotado y por Semanas

*Barker Elijah (m), lab, r 1110 6th av
Barker Frank T, phys, r Mrs J J Barker
Barker Harvey L (Lesley), trav slsmn Dixie Candy Co, h 607 S Newport av
Barker Hiram D (Gussie), ship carp, h 1306 Riverside av
Barker James N, r 208 Beach pl
Barker Joseph L (Blanche), mach, h 2402 Lindsey, P B
Barker Julia J (wid Frank), h s e cor 27th av and 34th
*Barker Louis (m), lab, h 1241 E Scott
Barker Mary (wid T L), r 208 Beach pl
Barker M Sumter (Ethel; Barker & Tully and St Louis Shoe Co), h 1505 Morrison av
Barker Robert D (Elsie), clk Thompson & Co, r 208 Beach pl
Barker System of Bakeries, Wm Gretzenberg mgr, 901 Franklin
Barker Thelma, student Tampa Business College
BARKER & TULLY (M S Barker), Shoes and Men's Furnishings 1110 Franklin, Tel 4125

W. W. Thomas Hardware Co.
House and Kitchen Furnishings, Stoves and Fenders
913-915 Franklin St. Phone 4457

PURCELL'S DRUG STORE----Opposite Tampa Bay Hotel
Drugs, Toilet Articles, Kodaks, Norris Candy. Quick Delivery
PHONES 4374 and 3731

Coca-Cola
TRY IT
99 Imitations
This Bottle Patented

THOMPSON ELECTRIC CO.
Electrical Contractors, Fixtures and Supplies
102-104 W. LAFAYETTE STREET PHONE 2706

Barkley D Bennett (Louise), adv solr Tampa Tribune, h 1804 Grand Central av
*Barkley Henry (m), lab, h 138 Moss av, W T
Barkley Jesse G, 2d v-pres The Cameron & Barkley Co, r 707 Swann av
Barksdale Fred W (Virginia), clk J H Young Co, h 204 Lee
Barksdale Henry A (May), grocer and meats 1219 Franklin, h 2802 Central av
Barletta Antonio (Maria), cigarmkr, h 1915 8th av
Barletta Filippo (Angelina), cigarmkr, h 1805 8th av
Barlow Jesse E (Edith A), r 1407 Florida av
Barna Eva, r 704 Palmetto, W T
Barna Helen, box trimmer, r 704 Palmetto, W T
Barna John, lab, h 704 Palmetto, W T
Barna Marie, box trimmer, r 704 Palmetto, W T
Barna Rose, box trimmer, r 704 Palmetto, W T
Barna Wm, lab, r 704 Palmetto, W T
Barnard Charles L (Gladys), clk Thomas Adv Service, r 340 Plant av

TAMPA FURNITURE CO.
"YOU FURNISH THE GIRL; WE'LL FURNISH THE HOME"
707-709 FLORIDA AVE. PHONE 2154

Barnard Elizabeth (wid U Grant), h 107 Platt
Barnard Gladys Mrs, asst bacteriologist State Board of Health, r 340 Plant av
Barnard Harrison, r 405 E Palm av
Barnard Hugh M (Ellen), mach, h Slight av nr Central av
*Barnell Thomas (m), h 1212 Bush
Barner Lela A Mrs, r 304 E Oak av
Barnes Allie W, slsmn Swift & Co, r 1205 Florida av
Barnes A Blanche, clk, r 208 Platt
*Barnes Bolden (m), lab, h 927 2d av
*Barnes Charles, shipwkr, h 1025 Central av
Barnes Claude A, mech, r 3703 James
Barnes Dewey, mech Bruce Motor Truck Co, r Riverview, Fla
Barnes Dorothy, clk, r 510 Floribraska av
*Barnes Edward (m), lab, h 1228 E Scott
Barnes Evelyn Mrs, boxmkr, h 508 S Jefferson
*Barnes Frank, lab, r 823 Polk
Barnes George L (Mayme), clk H F Vatterlin, r 232 Hyde Park av

UNION TRANSFER CO.
UNION STATION, TAMPA, FLA.
Baggage, Storage, Packing
3601 PHONES 4464
THOS. F. GRACE & SON

WALTER & SMITH MUSIC CO.
316 Cass Street Phone 3626
Brunswick Phonographs and Records,
Bush & Lane Pianos,
Sheet Music, Player Rolls, Etc.

TOWNE'S TAMPA STEAM LAUNDRY
Towne's Tampa Steam Laundry AND DRY CLEANING CO.
J. MACK TOWNE
1105-1123 5th Ave.
Phone 4663

Fred Thomas National Detective Agency
Civil and Criminal Investigations. Correspondents Everywhere
OFFICES IN CAMPBELL BLDG., Tibbetts Corner — Franklin cor. Lafayette St. Tels: Day 4140, Night 2224

Barnes Hattie, bkpr Tony Maniaci, h 508 S Jefferson
Barnes Irene C (wid Charles A), h 208 Platt
*Barnes James (m), blksmith, h 306 S Nebraska av
*Barnes James D (m), porter, h 1413½ Nebraska av
Barnes James E (Mary), clk, h 3703 James
Barnes John A (Helen), fisherman, h 2507 Francis av, W T
Barnes John A (Dovelle), phys 218 Citizens Bank bldg, h 3518 Nebraska av
Barnes John, h s w cor 30th av and 34th
*Barnes Joseph (m), lab, h 815 Short Emery
*Barnes Leo (m), lab, h 1250 E Scott
Barnes Lillian, slsldy S H Kress & Co, r 308 W Ross av
*Barnes Louis, lab, h 1309 Azeele
Barnes M Eva, h 2203 14th av
Barnes Otto N, tel opr, r 3703 James
Barnes Violet, bander, r 2203 14th av
*Barnes Willie B, clk, r 1510 Central av
*Barnes Zack, porter Turner Music Co
Barnett H B, linemn Postal Tel-Cable Co, r 310 Twiggs
Barnett H W, lino opr Tampa Tribune, h 1010 Riverside dr
Barnett Nelson, photo finisher, r 405 Marion

TAMPA BOOK & STATIONERY CO.
Office Outfitters
DESKS, CHAIRS, BOOK CASES, FILING CABINETS, Etc.
Phone 2544 - - - 513 Franklin St.

Barnett Velma Mrs, r 4014 Stowell av
Barney Philip E, reporter Tampa Tribune, r 205 S Brevard
Barney Walter E (Alice), atty, h 205 S Brevard av
Barnhart Adda, r 211 Cedar av
Barnhart Wm N (Lila F), city slsmn Markey-Harmon Co, h 3702 Arlington av
*Barnhill Gilbert, lab, r 1107 6th av
Barnum Julia (wid Henry T), r 720 San Pedro, P C P
Barnwell Goode T (Stella), blksmith H L Phillips, h Belmont Heights
BARNWELL SERVICE CO OF FLORIDA, W F Barnwell Organizer, 1110½ Franklin, Tel 3716
BARNWELL WOODWARD F (Isabelle; Multi Advertising Service), Organizer Barnwell Service Co of Florida, 1110½ Franklin, Tel 3716, r 203½ Marion
Baromei Amado (Angela), fishermn, h 1211 Spring
Baromei Ida Mrs, fish 1201 7th av, h same
Baron Blanca, bander, r 2702 13th

THE OFFICE EQUIPMENT CO.
Outfitters "From Pins to Safes"
721-723 Florida Ave. Phone 2205

Sand and Oyster Shell For All Purposes
Towing, Lightering, Dredging, Pile Driving and Dock Builders
Tampa Sand & Shell Co.
PHONE 3410
FOOT OF W. HARRISON

MABRY REALTY CO.
6-7-8 Hampton Bldg.
Phone 3886
Modern Homes
Mortgage Loans
Insurance

WHITE ★ LAUNDRY Phone 2343
Corner Cass and Tampa Streets

Baron Celestina (wid Francisco), h 2702 13th
Baron Francisco, cigarmkr, r 2702 13th
Baron Lenora F (wid Oscar), h w s Lemon, S S
*Barona Alfredo (m), cigarmkr, h 1019 7th av
Barone Antonio, r 1001 12th av
Barone Antonio, lab, r 1717 9th av
Barone Frank (Barone & Short), r 1001 12th av
Barone Giuseppe, cigarmkr, r 1001 12th av
Barone John P (Carrie), driller, h s s Horatio 1 w of Gomez
Barone Maria V (wid Antonio), h 1001 12th av
Barone & Short (Frank Barone, E D Short), garage 1905 Nebraska av
Barr Carl H (Effie), mach, h N Knights av 5 e of Hills av
Barr George W, harnessmkr Tampa Harness Co, r 913½ Florida av
Barreiro Augustin (Isabela), cigarmkr, h 1610 15th av
Barreiro Clara, cigarmkr, r 1610 15th av
Barrera America (wid Henry), r 348 Main, W T
Barrera Manuel (Amelia), cigarmkr, h 1608 13th av
Barrera Rafael (Rosa), cigarmkr, r 2209 12th av

THE AUTOMATIC PRINTERY
Card and Commercial Printing
118 W. Lafayette St (on the Bridge) Phone 3740

Barrera Ralph (Carmela), pres Tampa Best Cigar Co, h 348 Main, W T
Barret Walter S (Lillian P), real est, h 806 S Orleans av
Barrett Charles J (Ada), driver White Star Laundry, h 4105 Morgan
Barrett Edward E (Mary), pntr, r 705 Bay
Barrett E M, printer Tampa Tribune, r Lafayette Hotel
Barrett Grace, steno Salvador Sanchez & Co, r 743 Chestnut, W T
Barrett Joseph R (Ida I), foreman, h 6012 Florida av, S H
Barrett Leland Mrs, hsekpr Latin American Inst, h 847 Laurel, W T
Barrett Louise, student, r 17 Harbor View
Barrett Louis L, shipwkr, r 6012 Florida av, S H
Barrett Morris W (Carrie), mach, h 6014 Florida av, S H
Barrett Wade H (Mary Louise), trav slsmn, h 17 Harbor View
Barrial Ramon, waiter Palm Leaf Cafe, r 1705 Nebraska av
Barriaro Antonio, cigarmkr, r 2913 Armenia av, W T

SPARKMAN & CO.
GENERAL INSURANCE
510 Stovall Bldg. Phone 2081

OWEN-COTTER JEWELRY CO.
609 FRANKLIN STREET
PHONE 4324
TAMPA, FLORIDA
DEALERS IN DIAMONDS, GOLD AND SILVER JEWELRY, WATCHES, CLOCKS, CUT GLASS AND ART BRASS GOODS, HAND PAINTED CHINA
FINE REPAIR WORK

BICYCLE GARAGE
High-Class Bicycles and Supplies. First-Class Repair Service.
NED F. PLACE, Mgr. 210 Madison. Phone 4135

Electric Fixture Co.
Mfrs. All Styles Electric Heating and Lighting Appliances. Electric Irons and Sewing Machines. REPAIRING and REFINISHING.
208 West Lafayette St. Phone 4516

AUTOMOBILES MOTOR TRUCKS REPAIRING
CAL MOTOR CAR CO.
PHONE 2310
1806 FRANKLIN ST.

*Barrington Jennie, dom A C Clewis
Barrington John D (Sallie), stage hand, h 1012 10th av
BARRITT WM J (Blanche), City Commissioner, Vice-Pres Bank of Commerce, Mgr Tampa Dairy Co, h 2004 Florida av, Tel 72-950
Barron Forrest, electn, r Leonora Barron
Barron Leonora, h Sulphur Spgs
*Barroso Alphonso, cigarmkr, h 1412 6th av
Barroso Juan (Cristina), cigarmkr, h 2009 19th
Barrow Albert L (Frances), agt Life & Cas Ins Co, r 612 Azeele
Barrow Benjamin D (Lizzie), carp, h 816 Pressly
Barrow Benjamin D jr, meat ctr, r 816 Pressly
Barrow Daniel M (Ethel), cigarmkr, h 923 12th av
Barrow James S (Janie), carp, h Buffalo av and 17th
Barrow James W (Bessie), agt Life & Cas Ins Co, r 807 Madison
Barrow John J (Martha), carp, h 2710 Elmore av
Barrow Mollie, clk Wyatt Bass, r 816 Pressly
Barrs Harry E (Minnie M), electn, h 250 Main, W T

PROMPT SERVICE — ATLANTIC COAL and ICE CORPORATION — COURTESY ALWAYS
PHONE 4460

Barry Clifford K (Mattie), police, r 1410 Morgan
Barry Grover C (Eunice), collr, h 1610 Morgan
Barry Henry C (Laura), r 1410 Morgan
Barry James C (Bettie), mtrmn, r 2914 21st av
Barse Fred W (Rosa), slsmn, h 808 7th av
Barse Rosa Mrs, grocer 810 7th av, h 808 same
Barsina Clotilde, stripper, h 1420 13th av
Barth Gustav (Katie), trusses 402 Cass, h 1115 Ray av
*Barth Marmaduke, carp, h s w cor 23d av and 30th
Bartholin Francis A (Henriette), furn repr, h 1407 Tampa
Bartholomew Anna, cigarmkr, r W S Bartholomew
Bartholomew Howard, ship carp, r W S Bartholomew
Bartholomew Lemuel A (Gladys), foreman Tampa Dock Co, h 407 Grand Central av
Bartholomew Mary F (wid Charles), r 1903 Florida av
Bartholomew Ruby C, student, r 406 S Boulevard
Bartholomew Susie A (wid Wm A), r 406 S Boulevard
Bartholomew W Scott (Nellie), ship carp, h Sulphur Sprgs
Bartleson Charles (Emma), helper Tampa Elec Co, r 504 S Nebraska av

CHALKER & WADE
Distributors of CHEVROLET, CHANDLER and CLEVELAND SIX AUTOMOBILES
1104 Florida Ave.
Phone 3063

Clayton, Eaton, Horton & Saussy
ROY R. HARRIS, Resident Mgr.
Certified Public Accountants of Georgia. Federal Tax Specialists
Phone 4821 Cor. Tampa and Twiggs Sts.
OFFICES: Atlanta, Ga., Hurt Bldg.; Savannah, Ga., National Bldg.; Orangeburg, S. C., Tampa, Fla., Strand Theatre Bldg.; Augusta, Ga., Masonic Temple.

Beckwith & Warren Co.
REAL ESTATE AND LOANS
LOANS A SPECIALTY
City Realty, Timber Lands and Orange Groves
FIRST NATIONAL BANK BUILDING

Bartlett Annie E Mrs, asst Dr E O Mansker, h 410 E Oak
Bartlett Charles (Florence), bkpr Flynn-Harris-Bullard Co, h 3405 12th av
Bartlett Charles W (Maria), phys 1510½ 7th av, h 508 Oak av
Bartlett Edward M (Rosa), mgr Tampa Marble & Granite Wks, h 217 Grand Central av
Bartlett George W (Alline), agt Clyde, Mallory and Gulf & Southern S S Cos, h 503 Frierson av, S H
Bartlett James E (Bartlett-Youmans Co), 410½ Franklin
Bartlett Wm L, city scale inspector, r 1811 Tampa
Bartlett-Youmans Co (J E Bartlett, T J Youmans), real est 410½ Franklin
*Bartley Oliver B, barber 1029 Central av, h 1212 E Harrison
*Bartley Wm O Rev (m), pastor Bowman M E Church, h 606 E Constant
Bartolotti Joseph (Josephine), h 2918 Ybor
Bartomeu Luciano, cook, h 1706 13th
Barton Derrick L, clk Joe B Johnson, r 2003 Pine

BOOKER-CANNON CO. Inc.
Successors to BAKER & HOLMES CO.
WHOLESALE AND RETAIL BUILDING MATERIALS
Phone 2669 Ne. cor. Morgan and Bell Sts.

Barton Harry D (Marion), boilermkr Gulf Iron Wks, h 1911 Highland av
*Barton John (m), lab, r 929 4th av
*Barton S T, r 929 4th av
Barton Wm R (Mabel), mech Sou Auto Shop, h Sulphur Sprgs
Barwick Isaac, restr 1901 Grand, P B, h same
Barwick Louisa, slsldy O Falk, r 207 E Warren
Barwick Mollie Mrs, drsmkr D Cracowaner, h 207 W Warren av
Barwick Norman J (Mary), shipwkr, h 207 W Warren av
Bashford Cuthbert A (Edith), slsmn, h 609 Bay
Baskin John H, slsmn Natl Biscuit Co, r 511 Floribraska av
Baskin Wm H (Musa), carp, h 511 Floribraska av
Basony Carl (Rosa), trmr Tampa Casket Co, r 934 Ponce De Leon, W T
Basony Helen, wks Tampa Casket Co
Basony Samuel, foreman Tampa Casket Co
Basque Francisca Mrs, h 3502 9th av
Bass Emmie L (wid James L), h 914 26th av

Consolidated Typewriter Co.
ROYAL AND CORONA TYPEWRITERS, EDIPHONES AND ROTARY NEOSTYLES
607 Marion St. cor. Zack Phone 2417

F. T. BLOUNT COMPANY
FUNERAL DIRECTORS and EMBALMERS
OPEN DAY and NIGHT
Phone 3985 409 Tyler
Best Private Automobile Ambulance Service in the South. All calls answered promptly, with competent white attendants to give First Aid. Ambulance equipped with hot and cold water; steam heated. Speed 2 to 72 Miles per hour. For emergency and efficiency—Call Us. Out-of-Town Calls a Specialty.

BOSTON SHOE FIXRY
High Class Shoe Repairing by Experts
JOHN H. LINDSAY, Prop.
202 Zack
Phone 4726

SAVE NOW FOR THAT FUTURE INVESTMENT
4 Per Cent Interest Paid in Our Savings Department, Compounded Quarterly
BANK WITH US
EXCHANGE NATIONAL BANK OF TAMPA, FLORIDA
Resources over $5,000,000.00

The H. & W.B. DREW CO

Bass Harvey P (Annie), grocer 2806 Tampa, h same
*Bass Lilly, dom, h 1032 Mugge al
Bass Melville, student Tampa Business College, r 105 N Ohio av
Bass M A, student Tampa Business College
Bass Sallie G, student Tampa Business College, r 3408 Martha
BASS SAMUEL (Laura), Propr Florida Bag Co, Dealer in All Kinds of Bags, Junk, Furs, Rubber, Metal, Hides and Beeswax, 2306 7th av, Tel 73-143, h same
*Bass Samuel, drayman, h 3 Pierce al
Bass Stella M (wid Claude M), h 213 Beach pl
BASS WM, Asst Mgr Florida Bag Co, h 2306 7th av
*Bass Wm, lab, r 1032 Mugge al
Bass Wyatt (Gladys), grocer 2702 Nebraska av, h 2710 do
*Bassett Andrew (m), lab, h 1507 Highland av
*Bassett Bias (m), shipwkr, h 1625 Nebraska av
Bassett Edna L, tchr Macfarlane Sch, r 710 S Boulevard

DOWNING MFG. CO. Mill and Yard 1617 Fuller Street PHONE 4414
LUMBER and BUILDING MATERIAL
Novelty and Cabinet Work, Mouldings and All Kinds of Interior Finish

Phone 3290 STOVALL BUILDING

Bassett Harry L (Blanche), grocer 26th and Corinne, P B, h same
Bassett Henry D (Mamie), h 710 S Boulevard
Bassett Irene, student Tampa Business College, r 108 26th
Bassett John J (Rhoda), auto mech H S Delcher, h 410 W Amelia av
*Bassett Josephine, lndrs, h 527 Spruce, W T
Bassett Wm E (Lillie), pipefitr, h 1912 Maple av, P B
Bassford Amy P, steno Maas Bros, r 305 Parker
Bassford Asher, inspr, r 1806 Watrous av
Basso Antonio, lab, r 2020 9th av
Bast Bertha, clk A N Goldstein, r 325 West
Bast David E (Ida L), ins agt, h 325 West
Bast Florida A, clk A N Goldstein, r 325 West
Bast George C, pharm Snow's Drug Store, r 325 West
Batalia Antonia (wid Jose), h 1915 15th av
Batalla Antonio (Francisca), cigarmkr, h 1713 E Michigan
Batastino Frank J, agt Carolina Life Ins Co, r 1203 Florida
*Batcheldor Henry (m), mach, h 1101½ Nebraska av

PRINTING LITHOGRAPHING ENGRAVING FILES, OFFICE FURNITURE

E. J. DANIEL CO. - SHEET METAL WORKS
SUCCESSORS TO F. R. BERRY CO.
1008-1010 Florida Ave. Phone 4465
ROOFING TANKS REPAIRS
AUTO BODIES FENDERS AND RADIATORS

COOK TRANSFER AND STORAGE
1307 SIXTH AVENUE
Phones 2142-3586 Night Phones 2439-73-119

Citizens-American Bank & Trust Co.
MEMBERS OF THE FEDERAL RESERVE SYSTEM
"The Big Bank at the Big Building," where old customers are treated as "Home Folks," and new ones cordially welcomed

PHONES 3025 3568
All American, Moderate Priced
John M. Nelson & Chambers Bros, Props
207-209 TWIGGS STREET
Opposite Strand Theatre

Bateman Richard D, slsmn Tampa Fixture & Supp Co, r 2831 Florida av
Bates Alice L (wid George L), h 607 Washington
Bates Anne E, tchr Gorrie Sch, r 208 N Albany av
Bates A L, lab Pen Tel Co, h 206 S Brevard
Bates Charity B (wid Samuel), h 2710 E Michigan av
Bates Charles C (Susannah), contr, h 208 N Albany av
Bates Cora W (wid George D), r 2802 Massachusetts av
Bates Fred S (Lydia G), real est 317 Am Natl Bank bldg, h 1504 DeSoto av
*Bates Gustave (m), lab, h 29th av and 27th
BATES-HUDNALL-JETTON CO, M M Jetton Pres, J E Bates Treas and Gen Mgr, K I McKay Sec, Novelty Works and Dealers in Pine and Cypress Lumber 209 N Willow av, Office Tel 3430, Mill Tel 3457 **(See page 40)**
*Bates James (m), lab, h 1531 Blanche
BATES JAMES E (Ella J), Treas and Gen Mgr Bates-Hudnall-Jetton Co, h 708 E Palm av, Tel 71-091

C. G. CANTRELL ACCOUNTANT
Specializing in Income Tax Return Service
512½ Tampa St.
Phone 3237

NELLIE H. MACFARLANE
INSURANCE AND INTERIOR DECORATOR
307 CITIZENS BANK BLDG. TELEPHONE 3391

EAGLE CAFETERIA
Where the Home Folks Eat

Bates James E (Ruth H), printer Tampa Times, r 608½ S Newport av
Bates Jennie (wid Charles), r 2202 Grand Central av
Bates Lawrence H (Josephine), eng, h 2301 6th av
Bates Lee E, carp, h n s 30th av 3 e of 30th
Bates Levi E, livery and horseshoer 515 Jackson, r same
Bates Loring (Jessie E), r 607 Washington
Bates Sarah E ,clk, r 2802 Massachusetts av
Bates Solon (Sarah), shipftr, h 257 24th, P B
Bates S Houston (Grace), electn Pen Tel Co, h 206 S Brevard av
Batista Jose, cigarmkr, r 2108½ 14th
Batista Ramon, clk Franco Drug Co, r 1514 14th av
Batman Richard, com trav, r 708 Fig
Batson Iva H Mrs, steno, r 2110 Hills av
Batson Norman G (Iva H), agt Carolina Life Ins Co, h 2110 Hills av
*Batson Rebecca, lndrs, h 1017 Spring
*Batt Wm (m), lab, r 1409½ Orange
Battagleo Vincentina, cigarmkr, r 1716 15th av

310 Madison | **V. FICCIO, MERCHANT TAILOR** | Phone 3983
LADIES' AND GENTS' TAILORING
Cleaning and Pressing We Call for and Deliver Work

W. R. FULLER Dealer in BUILDING MATERIAL
408 Zack St. Phone 2207 IN CAR LOAD LOTS

Battagleo Vincenzo (Annie), h 1716 15th av
Batten Robert F (Fannie), roadmstr T & G C R R, h 2814 Jefferson
Batterton Arnold J (Mary T), clk Maas Bros, h 2309 Highland av
*Battey Frank (m), lab, h 415 S Orelans av
*Battle Wm (m), lab, h 1026 Highland av
*Batton Carrie, clo clnr 415 Polk, h same
Baucher E King, nurse, r 306 Fielding av
Baucom Roy H (Dollie), clk L R Milam, h 2412 17th av
Baudry George P (Adeline), pipeftr, r 2406 Morgan
Baughman Anne D Mrs, mgr Tampa Fire Underwriters Clearing House Assn, h 603 S Newport av
Baughman Earl C (Zella), lumberman, h 3002 Ola av
BAUGHMAN G NORMAN (Mary Pauline), Pres and Genl Mgr The G Norman Baughman Co, h 113 Magnolia av, Tel 2473
BAUGHMAN G NORMAN CO THE, G Norman Baughman Pres and Genl Mgr, Wholesale Automobile Supplies Florida av at Jackson, Tel 2655 (See front cover)

FALSONE MOTOR CAR CO.
207 Franklin St.
Phone 3515
WESTCOTT
The Car with a Longer Life

Baughman Howard E (Alice), cashr Hillsboro Hotel, r 105 S Boulevard av
Baughman J Everett (Elizabeth), ship clk G N Baughman Co, h 713 Bungalow ter
Baum Barzilla B (Nellie), porter, h 505 E Lafayette
Baum Donald L, hlpr Tampa Gas Co, r New Commercial Hotel
Baum Everett W, bkpr Bank of Commerce, r New Commercial Hotel
Baum Jacob (Louise), shipwkr, h 4007 Central av
Baumgartner Joseph (Magdalena), cigarmkr, h Bay Front 1 s of 1st av
Baumgartner Mary, steno Turner Marble & Granite Co, r 7th av and 39th
Baumler Edward M, carp, r 1319 7th av
Baxley Aaron W (Mamie), contr, h 1917 Osceola
*Baxter Carrie, h 1312 Maryland av
Baxter David E, v-pres Oscar Daniels Co, res New York City

PERRY PAINT & GLASS COMPANY
Paints, Oils, Varnishes, Plate Glass, Mirror Mfrs.
315 Brush cor. Lafayette JOBBERS Phone 2463

Garcia's Restaurant
ASK ANYONE IN TOWN
1324 FRANKLIN PHONE 3021
M. F. LOPEZ, Propr.

HIXON'S MAGNOLIA PHARMACY
2701 Nebraska Av. Corner Michigan Av.
NORRIS EXQUISITE CANDIES
ONLY THE BEST
PERFUMES TOILET ARTICLES
FOR QUICK SERVICE PHONE 3337

Fiene Electric Co. Jas. D. Fiene Mgr.
Electric Engineering, Contracting and Supplies
807 TAMPA ST.
Phone 2079 Night Phone 71-745 P. O. Box 744

Baxter Horace (Eulalia), pipeftr, h 4204 Pendleton av
Baxter Inc, J P Baxter pres, R M Stewart jr sec, brokers 607 Franklin
Baxter Joseph P, pres Baxter Inc, r 605 Jefferson
Baxter Samuel W (Pearl), farmer, h 3512 1st av
Bay Island Development Corp, V W Helm pres, J R Frazer v-pres, B L Hamner sec-treas, 221 Am Natl Bank bldg
Bay Shore Manor, 107 Bay
BAY VIEW HOTEL, Geo D Kronenberg, Lester H Simon Proprs, 208 Jackson, Tel 2671
Baya Harry P (Jessie), atty 206 Curry bldg, h 1508 De-Soto av
BAYSHORE DEVELOPMENT CO, H Guy Nickerson Pres and Treas, Real Estate 516 Citizens Bank Bldg, Tel 2412
BAYSIDE HOSPITAL, Dr John S Helms Pres, Glenn G Smith Treas and Business Mgr, Bay Shore Blvd, Tel 71-555, Office 812 Citizens Bank Bldg, Tel 2152

NEVILLE, McIVER, BARNES & CO.
Certified Public Accountants (Georgia)
406-408 Stovall Bldg. A. E. COLLINS, Mgr. Tel. 2932

Bayside Nurses Cottage, s s Asbury av 1 w of Bay Shore blvd
Bazarte Alberto (Isolina), dry goods 2106 14th, h same
Bazarte Pedro (Maria), cigarmkr, h 1513 8th av
Bazarte Thomas (Maria), cigarmkr, h 1418 13th av
Bazemore Hoyt R (Joyce; West Coast Furniture Co), h 1606 Franklin
Beach George H (Ida E), v-pres Tampa Show Case and Fixture Co, h 1105 Grand Central av
Beach Nick (Iva G), chauf, h 316½ W Park av
Beach Sydney H (Irene), clk, h 210 E Ross av
Beagles Robert W (Aurelia), cigar mkr, h 2806 Morgan
*Beaks Ola, lndrs, h 1414 6th av
Beal James (Nettie), mach, h 1607 Central av
Beal Luther C (Kate), shipwkr, h 1611 Morgan
Bealla Victor (Maria), cigarmkr, h 830 Ivy, W T
Beam John J (Eva), farmer, h 1716 Tampa
Bean Charles F (Augusta), clk R M S, h 1805 Mitchell
Bean S A, sec Dixie Brush & Broom Wks, res Bradentown, Fla

Florida Auto and Supply Co.
Corner Tampa and Jackson Sts.
South Florida Distributors
Cole Aero Eight and New Velie Six
Service With a Smile
Service Station
Phone 3008

Electric Service Co.
901-903 Florida Av.
Corner Cass St.
Phone 4364
We Recharge and Repair Any Make of Battery; Also Service on Any Lighting, Starting and Ignition System.

Franklin and Zack Sts.
Maas Brothers
GREATER TAMPA'S GREATEST STORE
Phone 2645
THE SHOPPING CENTER OF SOUTH FLORIDA

N. W. HENSLEY & CO.
REAL ESTATE RENTS INSURANCE
403-405-407 Stovall Bldg. Box 316 Phone 2129

Bearce Leslie F, ship clk Merchants Transport Co, r 914 Ashley
*Beard Walter (m), lab, h 604 S Westland av
*Beasley Harry, barber, r 823 Zack
Beasley John A (Lela), carp, h 418 Forest av
*Beasley John W (m), baker, h 1106 E Harrison
*Beasley John W jr (m), grocer 1108 E Harrison, h 1106 same
Beasley Joseph A, builder, r J T Beasley
Beasley Joseph T (Martha A), real est, h w s Scott 1 s of Waverly av
*Beasley Lucretia (wid), cook, h 506 E Fortune
Beasley Lurton D (Anna), com trav, h 912 20th av
*Beasley Mack, tailor, r 506 E Fortune
*Beasley Martin, barber, r 506 E Fortune
Beasley O L (Gertrude), cond S A L, r 912 S Dakota av
Beasley Paul (Pauline), mech, r 207 S Franklin
Beattie Thomas W (Ethel F), foreman Tampa Dock Co, h 410 W Amelia av
Beatty Ivison J (Central Service Station), h 35th and 3d av

FAVORITE MANUFACTURING CO.
SHEET METAL WORKS CANNING EQUIPMENT
"LET US RE-LINE YOUR REFRIGERATOR"
1510 FRANKLIN ST. PHONE 4367

Beatty Lena Mrs, furn rms 701 Zack
Beaty Alwyn L, clk P O, r 408 E Lafayette
Beaty R Bunyan (Ethel), surveyor North Tampa Land Co, h 2206 Morgan
Beaty Thomas, county surveyor Court House, res Seffner, Fla
Beauchamp Ellen (wid L B), r 811 Lake
Beauchamp James Z (Gracie S), slsmn, h Nebraska, S S
Beaunuvis Frank, selector, r 906½ 7th av
Beaver James M (Beatrice), shipwkr, h 4505 Nebraska av
Beazley Youell R (Emma L), dist pass agt A C L R R, h 602 Cleveland
Bebee Stephen B, elec Hunter Elec Co, r 314 S Edison av
Bebout Edward, lab, r 504 Tyler
Bebout Susan E Mrs, h 504 Tyler
Becarra Luis (Concha), cigarmkr, h 710 Ponce De Leon, W T
Beck August, driver City Transfer Co, r 205 Krause
Beck Fred A (Lena), clk Am Ry Exp, h 3206 Florida av
Beck Guy, chauf Cook's Transfer, r 701 James

Southern Lumber & Supply Co.
Wholesale and Retail Dealers in
ROUGH AND DRESSED PINE AND CYPRESS
PHONE 3104 FOOT OF TYLER STREET

A. E. MEEKS-WOOD
Oak and Pine
Stove, Fireplace and Heater Wood
PHONE 3535
TWELFTH ST. and Fourth Avenue

McGUCKEN & DREW
HAROLD
2223-2225 7th AV.
PHONE 2035
AUTO ACCESSORIES—TIRES—(UNITED STATES, LEE PUNCTURE PROOF AND PENNSYLVANIA)
DISTRIBUTORS FOR DURHAMS DUR-A-BUL BLOW-OUT SHOE
OILS AND GASOLINE
JOHN W. SERVICE TO CUSTOMERS
FREE ROAD

HENDRY - KNIGHT - GRIFFIN - BENTLEY CO.
Florida's Largest Local Fire Insurance Agency
Fire, Accident, Liability and Casualty Insurance
OFFICES: 15-16-17 Knight Building PHONE 2102

Beck James W (Matilda), truckman, h 701 James
Beck Margie Mrs, furn rms 1600 Franklin
Beck Mary (wid Francis), r 203 S Franklin
Beck Raymond (Katherine), com trav, r 212 Beach pl
Beck Wm C, h 919 24th av
Becker Emily, waitress King's Drug Store, r 707 Lafayette
Beckett Charles C, steward, r 206 Franklin
Beckett Frank M, mach, r 1610 Grand av
Beckett Hortense E Miss, h 1610 Grand av
Beckholt Wm A (Ola), chef, h 1114 Florida av
Beckley Joseph C (Anna M), h Santiago av 1 w of Vera av, V P
Beckley Walter M (Carrie; American Welding and Tank Co), h Santiago av I w of Vera av, V P
BECKWITH BEMAN CO (L Beman Beckwith and W H Beckwith), F M Anderson Mgr, Automobiles, Supplies and Service Station, Marion cor Madison, Tel 3071
BECKWITH L BEMAN (Barbara; Beman Beckwith Co), h 721 S Boulevard, Tel 73-713

PARSONS & COMPANY
GENERAL INSURANCE
201-202-203 STOVALL BLDG. PHONE 4852

BECKWITH-RANGE JEWELRY CO, W H Beckwith Pres, Otto Lee Henderson Vice-Pres and Sec, W H Deuber Treas and Mgr, Jewelers and Silversmiths, Watchmakers, Diamonds, Cut Glass and Fine China, 410 Franklin, Tel 4058 (See back cover and page 31)
BECKWITH WM H (Lutie T; Beckwith & Warren Co; Beman Beckwith Co), Pres Beckwith-Range Jewelry Co, h Bay Shore Blvd, Tel 71-698
BECKWITH W REYNOLDS, Vice-Pres and Mgr C W Greene Co, h Bay Shore Blvd, Tel 71-698
BECKWITH & WARREN CO (W H Beckwith, G C Warren, W D Whitaker), Real Estate and Loans 1-2-3 First Natl Bank Bldg, Tel 2058 (See left top lines and page 41)
Beddard Henry C (Geraldine), cond S A L, h 2, 214½ Hyde Park av

The Shaw-Clayton Stationery Co.
Books, Stationery, Office and Typewriter Supplies
TELEPHONE 4251 514 FRANKLIN ST.

Ideal Cafe and Restaurant
1223 Franklin St. S. SERRA, Propr. Phone 2182
UNEXCELLED FOR SPANISH DISHES
MEALS SENT OUT

Florida Machine & Engineering Co.
TEL. 4231 WELDERS 1612 HIGHLAND AVE.
Boiler and General Repairs, Foundry, Blacksmith and Machine Shop

Hodge & Sherman
BRENLIN WINDOW SHADES "Really Shade"
802-804 Florida Ave. Phone 3424

EVERY KIND OF ADVERTISING EVERYWHERE
Printing Form Letters
MULTI ADVERTISING SERVICE
Free Information
1110½ Franklin St. Tel. 3716

BEDELL AGENCY (Charles W Bedell), Real Estate, City Property, Farms, Groves and Acreage, 304 Dawson & Thornton Bldg, 501 Franklin, Tel 3034

Bedell Charles W (Lottie; Bedell Agency), h Oak Grove
Bedell Louise, bill clk Bentley-Gray D G Co, h Country
Bedia Jose (Bedia & Gutierez), r 330 Green, W T
Bedia & Gutierez (Jose Bedia, Fernando Gutierez), bakers 1714 Nebraska av
Bedingfield Beulah steno I S Levy, r 5111 Suwanee av, S H
Bedingfield Festus L, clk P O, r 5111 Suwanee av, S H
Bedingfield James G (Minnie), asst mgr Tampa Dairy Co, h Hanna av s w cor Tampa, S H
Bedingfield Solomon L G (Martha A), farmer, h 5111 Suwanee av, S H
Bedle Robert G (Bertha), baker, h 1138 Ivy, W T
Bedreo Evelio (Maria), cigarmkr, h 628 Cherry, W T
Beebe Howard L (Angie), carrier P O, r 211 W Keys av
Beebe Josephine B (wid Benjamin), r 314 S Edison av, H P
Beebe Stephen B, electn, r 314 S Edison av, H P
Beech Augusta, r 2003 Pine

J. B. HARDIN
The Busy Corner
2205 7th Ave. Phone 2762
Everything that you can need in HARDWARE for Town or Country

Beech Cornelius (Tommie), police, h 2003 Pine
Beech Mabel, r 2003 Pine
Beech Richard K, clk Joe B Johnson, r 2003 Pine
Beeler John T (Margaret), fruits 930 Twiggs, h same
Beeman Clara, steno, r 709 Alfred av
Beeman Josephine M (wid Walter), boxmkr, h 911 Selma
Beer Lena (wid Frank), h 2315 E Michigan av
Beer Mary, cigarmkr, r 2315 E Michigan av
Beer Rose, cigarmkr, r 2315 E Michigan av
Beers Bertha C, nurse, h 507 Tyler
Beers Bertha M, cashr D Cracowaner, r 4006 Stowell av
Beers Helen, student Tampa Business College, r 507 Tyler
Beers John (Maggie), real est 225 Am Natl Bank bldg, h 4006 Stowell av
Beers Reason W (Maud B), vulc D S Doyle, h 2810 Nebraska av
Beers Reason W jr, student Tampa Business College, r 2810 Nebraska av

STARR PIANOS AND **PHONOGRAPHS**
RECORDS AND PLAYER ROLLS
810 Franklin St.
Phone 3373

S. ERNEST PHILPITT
State Distributors Steinway Pianos
Pianolas, Victrolas and Records
213 Lafayette St.

E. W. Parker | GENERAL CONTRACTOR
404-406 Curry Bldg. Phone 2004

Beers Royall F (Bertha), collr W B Newkirk, h 507 Tyler
Begin Joseph V (Alexina C), r 213 Cardy
Begoa Marcelino (Concha), cigarmkr, h 1201 11th av
Behart Caesar F, cigarmkr, r 3012 2d av
Behlmer George W (Ethel), chf clk Texas Oil Co, h 2013 Chapin, P B
Beilling Almon W, clk Hillsboro Hotel
Beiro Andres R (Ada), cigarmkr, h 1712 Nebraska av
Beiro Joseph, clk, r 1915½ 12th av
Beiro Manuel (Juana), cigarmkr, h 1414 9th av
Beiro Miguel (Juana), cigarmkr, h 628 Oak, W T
Belcher Fountain (Cora), h 38 Knights av 1 e of Hills av
Belgau Robert (Mary C), auto mech, r 702 Forest av
Belinsque Alfredo (Angelina; Villar Drug Co), h 1608 19th
Beliveau Annie M, steno Fla Citrus Exch, r 712 North A
Belk Jennie J Mrs, r 2713 Morgan
Bell Adrian P (Linnie), baker, r 1017 13th av
*Bell Alex (m), lab, h 1619 Central av
*Bell Allen, lab, r 2206 6th av
Bell Andrew J (Jennie), carp, h 2103 12th av

TAMPA BUSINESS COLLEGE
L. M. HATTON, President
OLDEST LARGEST BEST
THE TAMPA Business COLLEGE TAMPA, FLA

*Bell Clara, dom, r 1009 Mims al
*Bell Coral, lndrs, r 716 E Harrison
*Bell David (m), lab, h 920 5th av
Bell David R (Laura), h 2219 17th av
Bell Edward D, bkpr, r 801 Citrus av
Bell Edward E (Leona), h 2714 Florida av
*Bell Eliza, lndrs, r 1030 Long Emery
*Bell Emma (wid), h 1415 Central av
Bell Ernest W, bkpr Fla Auto & Gas Eng Co, r 518 Grove av, S H
Bell Fred E, clk S A L, r 704 Lafayette
Bell George H (Ida M), electn, h 112 S Newport av
*Bell George H (m), music tchr, h 1107 Marion
Bell Harry T, archt M L Elliott, r 217 Grand Central av
Bell Herman (Della), h 505 22d, P B
*Bell Ina, cook, h rear 716 S Delaware av
*Bell Isham H, janitor Park View apts
*Bell Isom (m), janitor, h 1516 Garcia av
*Bell Isom, lab, h 1033 Spring
*Bell James, lab, h 1015 Newcomb av

Tampa Insurance Agency
GENERAL INSURANCE
905-6 Citizens Bank Bldg. Phone 2172

THE NEW Scripps-Booth "Six" Motor Cars McPHERSON MOTOR CO.
Distributors
203 Franklin St. Phone 3925

NEELD & SONS TRANSFER CO.
Machinery, Safes, Freight and Furniture Moving.
Long Trips a Specialty
11 A. C. L. Bldg., 416½ Ashley St.
Phone 3245

KING'S DRUG STORE
515 FRANKLIN ST. Open All Night. Phones 4077 and 4057
A Good Place for the Sick, Hungry, Thirsty
R. S. ROBERTSON, Prop.
SODA, SUNDRIES, CANDIES, CIGARS

*Bell John (m), janitor, h Creswell cor 17th
*Bell Joseph (m), lab, h 1113 4th av
Bell Louis O, washer White Star Laundry, r 501 E Fortune
*Bell Lula (wid), lndrs, h 2420 26th av
*Bell Mary, lndrs, r 716 E Harrison
*Bell Mary, lndrs, h 1213 Nassau
Bell Mattie, tchr R E Lee Sch, r 2007 Morgan
Bell May (wid Frank), h 706 Bell
Bell Noah (Clara), plmbr, h 2005 Maple av, P B
*Bell Raleigh B, tailor 417 Polk, h 112 S Rome av
Bell Ralph (Bonnie), chauf, r 1911 Pine
*Bell Robert, lab, r 1409 8th av
*Bell Rosa, cook, r 1103 E Harrison
*Bell Rosa, lndrs, h 247 Green, W T
*Bell Sadie, dom, h 1322 Central av
Bell Thomas E, slsmn, r 502 Jackson
Bell Walter H (Georgia), auto accessories 2212 Florida av, r 313 E Ross av
*Bellamy Arthur (m), lab, h 1510 Orange
*Bellamy Annie, r 608 Laurel, W T

T. W. RAMSEY
6th Av, 17th to 18th Phones 3826-2508
Lumber, Shingles, Laths, Mill and Shop Work of All Kinds
House Builders' Supplies

*Bellamy Cora, lndrs, h 711 Cass
Bellamy Furniture Co (Harry W Bellamy), 1319 Franklin
Bellamy Harry W (Hazel; Bellamy Furniture Co), h 112 S Fremont
*Bellamy Leo (m), lab, h 1021 E Constant
Bellamy Mamie, clk Tampa Drug Co, r 207 W Warren av
*Bellamy Martin (m), lab, h 1405 Pierce
*Bellamy Syrine, lndrs, h 1505 Orange
Bellas George, cook Dairy Kitchen, r 306½ Franklin
Bellman Clinton C (Ella), planer D N Holway & Co, h 1911 Tampa
Bello Camilo, cigarmkr, h 2112 11th av
Bello Justa Mrs, stripper, r 2007 15th
Bellows Charles C, trav slsmn Tampa Grocery Co, r Bay View Hotel
Bellson James T (Anna), shipwkr, h 615 7th av
Belluccio Andrew, slsmn Di Curet & Lopez, r 2408 13th
Belluche Frank (Manuela), cigarmkr, h 2002 8th av
Bellucia Joseph (Josepha), h 211 Union
*Belton English H (m), lab, h 1518 Governor av

TAMPA ELECTRIC CO.
814 TAMPA ST.
Electric Motors, Fans Irons, Heating and Cooking Apparatus, Etc.

J. H. Overman's Tire & Rubber Works
1426 FRANKLIN ST.
SATISFACTION GUARANTEED
TEL. 3676
VULCANIZING
RETREADING
Tube and Cord Work

SENOUR HARDWARE CO.
WILL SUPPLY YOUR NEEDS IN ALL BRANCHES
SENOUR'S CORNER
7th Ave. and 22d St.
PHONE 4064

Rhodes-Mahoney Furniture Company
1011-1013 FRANKLIN ST. Tampa's Largest Furniture Store

*Belton George (m), lab, h 909 Cumberland
*Belton Jesse (m), lab, h 1201 Maryland av
Belton Louis W, pntr, r 4305 Morgan
Beltran George (Carmen), cigarmkr, h 1409 11th av
Beltran George, cigarmkr, r 2505½ 16th
Belucho Antonio (Maria), cigarmkr, h 311 Main, W T
Belucho Vincente, cigarmkr, r 311 Main W T
Belyea Jeanette (wid Samuel R), r 5501 Suwanee av, S H
Beman Beckwith Co, sec Beckwith Beman Co
*Beman Julia, lndrs, h 1213 Spring
Bemis Josephine S (wid Andrew J), h 1717 Grand Central
Bena Jacinto, cigarmkr, r 2911 18th
Bena Jose (Encarnacion), cigarmkr, h 2911 18th
Benavides Rafael, clk M Echandy, r 648 Main, W T
Bencke Albert T, mech Ferman Motor Car Co, r 502 Broad
Bencomo Jose M (Margarita), h 1116 Green, W T
Bencomo Nicolas (Maria), cigarmkr, h 1015 Cesperdes av, W T
Bencomo Nicolo (Neva), cigarmkr, h 709 Cherry, W T

COAL STEAM DOMESTIC BLACKSMITH
Tampa Coal Company
PHONE 4645
HENDRY and KNIGHT TERMINALS

BENDER ELECTRIC & SUPPLY CO, O F Bender Propr, J G Blake Mgr of Construction, Electrical Contractors, Fixtures, Appliances, Repairing and Supplies, 1533 7th av, Tel 3258 (See back cover)
BENDER OTTO F (Margaret), Propr Bender Electric & Supply Co, h 3202 Tampa, Tel 71-047
Bendixen Benjamin, lab Pen Tel Co, r Hotel Orange
Benedict George Rev (Pauline), rabbi Congregation Shaarai Zedek, h 2101 Florida av
Beneges Francesca, r 526 Main, W T
Beneges Victorino (Dolores), cigarmkr, h 526 Main, W T
Benitez Alfredo (Adolfina), cigarmkr, h 610 E Oak av
Benitez Ambrosio (Marcelina), cigarmkr, h 1907 16th
Benitez Antonio (Willie), cigarmkr, h 1315 13th av
Benitez Casimira (wid Sardina), h 1309 10th av
Benitez Eloisa (wid Jose), r 2004 13th
Benitez Jose, cigarmkr, r 2004 13th
Benitez Leon (Blanche), cigarmkr, h 1024 12th av
Benitez Nicholas (Marie), cigarmkr, h 510 E Ross av
Benitez Ramon (Clotilde), meat ctr, h 1320 11th av

Tampa Rubber Tire Works
VULCANIZERS Free Road Service
206 Zack St., Rear Citizens Bank Phone 3673
Mohawk
Goodyear
Goodrich

J. Lawrence Reed | Undertaker and Embalmer
507 Marion, cor. Twiggs. PHONE 2259

TAMPA PAINT & GLASS CO.
318 Cass Street, cor. Florida Ave. Phone 2530
Paints, Leads and Oils, Brushes, Window and Plate Glass, Painters' Supplies, Etc.

OTTO P. STALLINGS & SON
INSURANCE
AUTOMOBILE INSURANCE
FIRE—THEFT—COLLISION—LIABILITY—PROPERTY DAMAGE
410½ Franklin Street Phone 4441

PURCELL'S DRUG STORE----Opposite Tampa Bay Hotel
Drugs, Toilet Articles, Kodaks, Norris Candy. Quick Delivery

Benito Luis (Concha), cigarmkr, h 1210 18th av
Benitoa Jose (Juana), cigarmkr, h 521 E Ross av
Benitoa Manuel (Angelina), elec supplies 717 Main, W T, h do
Benjamin Bertha Mrs, mlnr 1432 Franklin and 2013 7th av, h 1707 Roosevelt av
*Benjamin Emma (wid), dom, h 311 Caesar
Benjamin Frank (F Benjamin & Co), r 1905 Francis av, W T
Benjamin F & Co (Frank Benjamin), cigar mfrs 1907 Francis av, W T
Benjamin George N, h foot Palmetto, W T
*Benjamin Jodie, truck driver, h 1316 Fuller
*Benjamin John (m), lab, h 1030 Mugge al
*Benjamin John (m), lab, h 215 Caesar
*Benjamin Wm, lab, r 1316 Fuller
Benke Albert T (Margaret), auto mech, h Central av cor Broad
*Bennett Annie, restr 1707 14th, h 1407 Central av
*Bennett Frank, porter, r 1012 Roosevelt
Bennett Geo C, lab Penn Tel Co, r 211 E Oak av

S. P. STEED
FURNITURE | MUEBLES
1630 Seventh Ave. Phone 3646
PHONES 4374 and 3731
CASH OR CREDIT
Al Cotado y por Semanas

Bennett George R (Florine), inspr S A L, h 4010 Marguerite
Bennett Hattie, boarding 1307 Tampa
*Bennett Ida, lndrs, h 1807 12th
*Bennett Isaac, hlpr, r 1214 Long Emery
Bennett Jesse R (Mollie), carp John C Martin & Co, h 408 E Michigan av
Bennett J E, carp, h 114 Grace, W T
Bennett J E, opr Postal Tel-Cable Co, r 100½ Lafayette
*Bennett Julia (wid), lndrs, h 1206 Nebraska av
BENNETT LEONARD R (Ethel), Mgr S Ernest Philpitt, h Bay Shore blvd
*Bennett Lizzie, furn rms, h 1012 E Constant
*Bennett Lizzie, lndrs, h 1507 Spring
*Bennett Lucy, soft drinks 1304 Jefferson, h do
*Bennett Mary, lndrs, h 1203 E Harrison
Bennett Nathan J (Hallie), chauf, h s e cor 36th and 1st av
*Bennett Sarah S, cook, h 1602 Blanche
Bennett Sophia, waitress E M Smith, r 508 Morgan
Bennett Stephen (Cora), oiler, h 107 Marion

Coca-Cola
TAMPA COCA-COLA BOTTLING CO.
Telephone 3670

W. W. Thomas Hardware Co.
Hardware, Paints, Oils, Guns and Sporting Goods
913-915 Franklin St. Phone 4457

THOMPSON ELECTRIC CO.
Electrical Contractors, Fixtures and Supplies
102-104 W. LAFAYETTE STREET PHONE 2706

Bennett Walter J (Roberta), meteorologist U S Weather Bureau, h 825 S Boulevard
Bennett Wm H (Louise), barber James Rick, h 2102½ Nebraska av
Bennett Wm R (Addie), meat ctr The Heights Gro, h s e cor 1st av and 35th
Bennett W L, carp, r 112 Grace, W T
Benns George R, clk Havana Cigar Store, r 104 Adams
Benoit Wm (Ida; Chapel Garage), h 2403 19th
Benson Edward H (Anna; Benson & Co), h 2716 Florida
Benson Otto, carp, r 2019 Elmwood av, P B
Benson Wm N (Minnie), foreman, h 825 Chestnut, W T
Benson & Co (E H Benson), vulcanizers 901 7th av
*Bentley David S (m), lab, h 1023 Short Emery
Bentley Frank (Nettie R), pres The Bentley-Gray Dry Goods Co, h 216 Cardy
Bentley Frank jr, student, r 216 Cardy
BENTLEY-GRAY DRY GOODS CO THE, Frank Bentley Pres, Hugh R Bentley Vice-Pres, John J Hedrick Sec, James N Bryan Treas, Wholesale Dry Goods, 602-608 Tampa, Tel 4641

TAMPA FURNITURE CO.
"YOU FURNISH THE GIRL; WE'LL FURNISH THE HOME"
707-709 FLORIDA AVE. PHONE 2154

BENTLEY HUGH R, Vice-Pres The Bentley-Gray Dry Goods Co, Treas Hendry-Knight-Griffin-Bentley Co 15-17 Knight Bldg, Tel 2102, r 216 Cardy, Tel 4332
Bentley Robert Lee (Beulah N), dept mgr Citizens-Am Bank & Trust Co, h 211 Cedar av
BENTLEY ROBERT W (Leona), Managing Editor Tribune, h 2610 North A
*Benton Amanda (wid), lndrs, h 1225 7th av
Benton Anis (Bessie), carp, r 115 S Nebraska av
Benton Henry W (Sallie F), chauf Baker Bros Inc, h 1913 Highland av
Benton James (Mary E), lab, h 1510 Tampa
Benton Norma, bkpr H S Delcher, r 119 W Plymouth
*Benton Wm, lab, r 1225 7th av
Benton Wm C (Mary), carp, h 119 W Plymouth
Bentz Clyde E (Madge), lino opr Tampa Tribune, h 1702 Florida av
Benya Henry (Susanna), sheet metal wkr Eagle Roofing & Art Metal Wks, h 704 E Michigan av

UNION TRANSFER CO.
UNION STATION, TAMPA, FLA.
Baggage, Storage, Packing
3601 PHONES 4464
THOS. F. GRACE & SON

WALTER & SMITH MUSIC CO.
316 Cass Street Phone 3626
Brunswick Phonographs and Records, Bush & Lane Pianos, Sheet Music, Player Rolls, Etc.

American Laundry and Dry Cleaning Co.
D. P. TOWNE, Manager
1105-1123 Fifth Ave. Phone 4-3-2-1

Fred Thomas National Detective Agency
Civil and Criminal Investigations. Correspondents Everywhere
OFFICES IN CAMPBELL BLDG., Tibbetts Corner — Franklin cor. Lafayette St. Tels: Day 4140, Night 2224

Benya Marie J, clk T N R R, r 704 E Michigan av
Beougher Alma, r 601 E Palm av
Beougher Dwight, r 601 Palm av
Beougher Sanford L Rev (Pearl), h 601 E Palm av
Bequette Joseph M (Marguerite), mech, h 3109 9th av
Berb Dora F (wid Alfred), h 502 Washington
Berb Frederick J, boilermkr, r 502 Washington
Berb Mabel A, waitress, r 502 Washington
Bercaw James G (Susan), cooper, h 320 S Jefferson
Bercaw John, clk Mrs Kate Bercaw, r 602 E Scott
Bercaw Kate (wid Oliver), grocer 602 E Scott, h do
Bercaw Wm R (Albina), driver Am Transfer Co, h 802 Walton
Berg Frederick (Augusta), tchr, r 210 Grand Central av
Berg John A (Hattie), inspr Tampa W W Co, h 108 E Warren av
Berg Madge, claim adjuster B M Harrison, r 210 Grand Central av
Berg Martin, com trav, r 210 Grand Central av
Berg Walter H, cashr O'Berry & Hall Co, h 210 Grand Central av

Phone 2544 | Tampa Book & Stationery Co. OFFICE OUTFITTERS EVERYTHING FOR THE OFFICE | 513 FRANKLIN STREET

Bergenthalle Howard (Dorothy), shipwkr, h Sulphur Spgs
Berger, see also Burger
Berger Abraham R (Elizabeth; Berger & Rachelson), h 1037 9th av
Berger Bertha (wid August), r 302 Marion
BERGER ERNEST (Claire), Pres and Genl Mgr Tampa Cuba Cigar Co, h 257 Plant av, Tel 2752
Berger Joseph (Elizabeth), h s s Henry 11 w of Florida av, I H
Berger Max F (Pheanie), cigarmkr, h 2106 12th av
Berger Oscar H (Ruby), chemist, r 210 Hyde Park av
Berger & Rachelson (A R Berger, S L Rachelson), whol grocers 606 Ashley
Bergman Elias M (Annie), dry-goods 2006 7th av, h 1805 20th
Bergskjold Eric (Lena), carp Downing Mfg Co, h 1002 Grand Central av
Berkovitz Philip (Rose), dry-goods 1813 7th av, h 1817½ 7th av

Sand and Oyster Shell For All Purposes
Towing, Lightering, Dredging, Pile Driving and Dock Builders
Tampa Sand & Shell Co.
PHONE 3410
FOOT OF W. HARRISON

ODORLESS DRY CLEANING CO.—C. H. Cole, Mgr.
HAT RENOVATING DYEING PLEATING
Phone 2714, 104 Lafayette St.

FRED A. GRAHN
Real Estate, Loans, Rents, Insurance
604½ Franklin Street Phone 4968

WHITE ★ LAUNDRY Phone 2343
Corner Cass and Tampa Streets

Berkshire Claude E (Emma L). orthodontist 403 Citizens Bank bldg, h 711 North A
Berkum Albertus J (Rachel), sausagemkr Berkum & Co, h Perry av
Berkum Gerret (Wilhelmina; Berkum & Co), h 1602 Franklin
Berkum John H, meat ctr J R Hendry, r 1015 Michigan av
Berkum & Co (Gerret Berkum), meats 1602 Franklin
Berlin Margaret G (wid G F), clk Consolidated Gro Co, r 825 S Dakota av
Bermudes Jesus, cigarmkr, r 2512 14th
Bermudes Manuel, asst sec Circulo Cubano, r 926 12th
Bermudez Joseph, barber M Licata, r 1602½ 7th av
*Bernard Caston (m), firemn, h 3503 Campobello av
Bernarde Dolores (wid Antonio), stripper, h 1624 8th av
Bernardo Francisco (America), cigarmkr, h 2009 14th av
Bernardo Ramon (Emilia), grocer 901 N Boulevard, h do
Berner Isaac (Bessie), v-pres Reagin-Denton Motor Co and propr Tampa Bag Co, h 2003 Florida av

REO-VARN MOTOR COMPANY
JUD PURSLEY, Manager
REO CARS AND REO TRUCKS
Office 405 Lafayette Store 406 Jackson Phone 4264

Berney Harold J (Gladys; Artcraft Studio), 208½ Lafayette
Bernhard Noje, cashr Bentley-Gray Dry Goods Co, r 112 S Brevard av
Bernstein Harry (Harry's), r 205 Hyde Park av
Beronda Benito (Carnvela), cigarmkr, h 1710 14th av
Beronda Rogelio (Maria), cigarmkr, h 1705 13th av
*Berrian Louise, dom, r 1201 Lamar
Berriman Bros Inc, E C Berriman pres, E W Berriman v-pres, C A Stroude treas, K I McKay sec, cigar mfrs 2311 18th
Berriman Edward C, pres Berriman Bros Inc, res Chicago, Ill
Berriman Edward W, v-pres Berriman Bros Inc, r 345 Hyde Park av
*Berrin Joseph (m), lab, h 202 Drew av
*Berro Anthony (m), cigarmkr, h 1811 6th av
Berry Albert (Nellie M), osteopath 514 Florida av, h 1902 Morgan
Berry Arthur L (Mary), ship builder, h 613 S Oregon av
Berry Charles N (Libby), tel opr, h 2916 Jefferson

THE MARLBORO HOTEL
Ideal Stopping Place for the Traveling Public
PRICES MODERATE
707 TAMPA ST., COR. ZACK PHONE 3493

OWEN-COTTER JEWELRY CO.
609 FRANKLIN STREET
PHONE 4324
TAMPA, FLORIDA
DEALERS IN DIAMONDS, JEWELS, GOLD AND SILVER
JEWELRY AND NOVELTIES, WATCHES, CLOCKS, CUT GLASS, HAND PAINTED CHINA AND LEATHER GOODS
FINE REPAIR WORK

J. M. AHRANO & CO.
209 Magnolia Ave. Phone 2409
Upholstered Furniture, Antique Reproductions, Cabinetmakers, Draperies, Sketches and Prices Submitted

Electric Fixture Co.
Mfrs. All Styles Electric Heating and Lighting Appliances. Electric Irons and Sewing Machines. REPAIRING and REFINISHING.
208 West Lafayette St. **Phone 4516**

AUTOMOBILES
MOTOR TRUCKS
REPAIRING
CAL MOTOR CAR CO.
PHONE 2310
1806 FRANKLIN ST.

Berry Earle D (Barbara), meat ctr Allgood Gro Co, h 303 Magnolia av
*Berry Edgar D (m), pres The Hillsboro and O of S and D of Jacob, h 903 E Kay
*Berry Ernest, lab, h 949 6th av
Berry Frances R (wid Nathan), h 3102 Tampa
BERRY F R CO, Sheet Metal Works, see E J Daniel Co (See right side lines and page 46)
*Berry George, lab, h 1116½ 3d av
Berry George D, carp, h 5408 Branch av, S H
Berry Harold K, slsmn Sims Tire Co, r 111 W Ross av
Berry Henry L (Vickie), clk, r 111 W Ross av
Berry John Motor Co (John S Berry), 514-16 Jackson
*Berry John P, soft drinks, h 2913 Pansy
Berry John S (Lillian; John Berry Motor Co), h 5502 Miami av, S H
Berry Mac (Daisy), chauf, r 3015 15th av
Berry Mary E (wid Wm T), h 1007 Grand Central av
Berry Ramon A (Nettie), clk Rone Bros Co, h 3016 14th av

PROMPT SERVICE — PHONE
ATLANTIC COAL and ICE CORPORATION
COURTESY ALWAYS — 4460

Berry Reuben F (Martha), cashr Consumers Ice Co, h 715 North A
Berry Ruby B (wid Frederick R), h w s Bay Shore blvd 2 s of Rose av
Berry Thelman, clk Bay View Hotel, r 207 S Boulevard
Berry Verlie I, student, r 3510 Tampa
Berry Violet M, clk, r 111 W Ross av
Berry Wilbur, clk Western Meat Co, h 207 S Boulevard
Berry Wm J (Helen), driver City Transfer Co, h Dixon nr Gray
*Berry Wm (m), cook, h 904 6th av
Berryhill James L, clk Tampa Coffee Mills, r 2711 7th av
Berryhill Wm A (Valaria), mtrmn, h 2711 7th av
Berryhill Wm R (Ollie), h 205 Nebraska av
Berryman Charles F (Mary), carp Tampa Elec Co, h 420 Forest av
Berryman Dorothy, bkpr A Kirkland & Son, r 420 Forest av
Berryman Georgia L, clk Tampa Times, r 420 Forest av
*Bert Annie, lndrs, h 1533 Blanche
*Berties Mamie, lndrs, h 1603 14th

CHALKER & WADE
Distributors of CHEVROLET, CHANDLER and CLEVELAND SIX AUTOMOBILES
1104 Florida Ave.
Phone 3063

Clayton, Eaton, Horton & Saussy
ROY R. HARRIS, Resident Mgr.
Certified Public Accountants of Georgia. Federal Tax Specialists
Phone 4821 Cor. Tampa and Twiggs Sts.
OFFICES: Atlanta, Ga., Hurt Bldg.; Savannah, Ga., National Bldg.; Orangeburg, S. C., Tampa, Fla., Strand Theatre Bldg.; Augusta, Ga., Masonic Temple.

Beckwith & Warren Co.
REAL ESTATE AND LOANS
LOANS A SPECIALTY
City Realty, Timber Lands and Orange Groves
FIRST NATIONAL BANK BUILDING

Bertrand Paul R J (Katherine), com trav, h 3804 Ola av
Bertzel Peter C, fire dept, r 3602 Ashley
Bertzel Peter J (Alice), h 3602 Ashley
Bervaldi Edward (Lillie), cigarmkr, h 712 Henderson av
Bervaldi Frank M, agt, r 712 E Henderson av
Besanilla Jose, cigarmkr, r 2108½ 14th
*Besant Wm (m), lab, h 909 Lemon al
*Beseda James (m), cigarmkr, h 817 Ponce de Leon, W T
Besselara Juan (Maria), cigarmkr, h 1724 8th av
Best Edward, pressmn Rinaldi Ptg Co, r Sunset Beach
*Best Henry, clk W H Gordon, r 802 E Constant
Beta Henry (Marv), cigarmkr, h 535 Pine, W T
Betancourt Abelardo (Rozelia), cigarmkr, h 1206 10th av
Betancourt Clotilde (wid Juan), h 802 E Henderson av
Betancourt Esteban, cigarmkr, r 802 E Henderson av
Betancourt Gabriel (Fannie), pharm City Drug Store, h 2705 22d
Betancourt Jose (Mercedes), cigarmkr, h 2108 16th
Betancourt Jose M (Herminia), cigarmkr, h 2012 10th
Betancourt Manuel, lab, h 1807 9th av
Betancourt Mateo (Antonia), cigarmkr, h 1808 8th av

BOOKER-CANNON CO. Inc.
Successors to BAKER & HOLMES CO.
WHOLESALE AND RETAIL BUILDING MATERIALS
Phone 2669 Ne. cor. Morgan and Bell Sts.

Betancourt Ramon, barber, r 902½ 9th av
Betancourt Ramon (Blanche), cigarmkr, h 1715 13th av
Betancourt Rogelio, clk, r 2108 16th
Betancourt Teresa Mrs, stripper, h 2021 11th av
Bethany Clarke P, steamfitter R T Joughin & Co, r W J Bethany
Bethany Warren J (Evelyn), steamfitter R T Joughin & Co, h s s Henry 3 w of Florida av
Bethea James A, bkpr W B Newkirk, h 1419 Florida av
Bethea Wm P (Mary E), contr, h 5201 Central av, S H
*Bethel Baptist Church, 1215 Jefferson
*Bethel Clotilda, lndrs, r 1008 Grand av
Bethel Florida Mrs, h 1411 Tampa
Bethel Flossie L, bander, r 1411 Tampa
Bethel Harry L jr (Nellie), mach, r 1411 Tampa
Bethel Jessie (wid Clarence R), smstrs Maas Bros, r 5902 Central av
Bethel Lettie, clk Sou Life & Health Ins Co, r Ballast Point

Consolidated Typewriter Co.
ROYAL AND CORONA TYPEWRITERS, EDIPHONES AND ROTARY NEOSTYLES
607 Marion St. cor. Zack Phone 2417

F. T. BLOUNT COMPANY
FUNERAL DIRECTORS and EMBALMERS
All calls answered promptly, with competent white attendants
Best Private Automobile Ambulance Service in the South. Ambulance equipped with hot and cold water; steam heated. Speed 2 to 72 Miles per hour. For emergency and efficiency—Call Us. Out-of-Town Calls a Specialty.
OPEN DAY and NIGHT 409 Tyler
Phone 3985

BOSTON SHOE FIXRY
High Class Shoe Repairing by Experts
JOHN H. LINDSAY, Prop.
202 Zack
Phone 4726

The Exchange National Bank of Tampa, Florida, invites your account. Departments: Commercial, Savings, Bonds and Securities, Foreign Exchange, and Collections.
BANK WITH US

The H. & W.B. DREW CO
Phone 3290 STOVALL BUILDING
PRINTING LITHOGRAPHING ENGRAVING FILES, OFFICE FURNITURE

BETHLEHEM TRUCKS, Falsone Motor Car Co Distributors, 207 Franklin, Tel 3575
*Bethune John, lab, r 1704 Platt
*Bethune Merriman, drayman, h 512 S Fremont av
*Bethune Percy, lab, h 1016 Gladstone av
Bettis Josie L, r 5410 Cherokee av, S H
Bettis R Ferdinand (Mary), civ eng 316½ Franklin, h 5410 Cherokee av, S H
Bettis Walter F, shp clk Swift & Co, h Seminole Hts
Betts Bert E (May), h 203½-a Verne
Betzel Floyd (Martha), shipwkr, h 1707 North A
*Beulah Baptist Church, 709 E Harrison
Beutenmuller Albert Rev (Lydia M), pastor First Evan Church, h 316 E Park av
Bevillee Sue, clk The Knight & Wall Co, r 107 Fielding av
Beyer Abbie S (wid Thomas), r 206 N Brevard av
Beyer Arthur R, phys 405 Citizens Bank bldg, r 206 N Brevard av
Beyer Mabel Mrs, steno Sellers Store Supply Co, h 407 De-Leon
Bianca Giuseppe, transfer 716 Spruce, W T, h same

DOWNING MFG. CO. Mill and Yard 1617 Fuller Street PHONE 4414
LUMBER and BUILDING MATERIAL
Novelty and Cabinet Work, Mouldings and All Kinds of Interior Finish

Bianca Henry (Aurelia), cigarmkr, h 421 Oak, W T
Bianca Peter (Vincenza), cigarmkr, r 716 Spruce, W T
Bianca Stefan, waiter Jose Arias, r 1907 19th
Bianca Vivian, r 716 Spruce, W T
*Bibb Charles (m), lab, h 1035 E Harrison
Bickell Harry R (Alberta), foreman, h 1007 Grand Central
Bickert Katie A, clk Miller & Simpson, r 406 E Frances av
Bickham Charles M, r 701 Jackson
Bickley George E (Clara), carp, h s s Henry 5 w of Florida av, I H
BICYCLE GARAGE, N F Place Mgr, Bicycles and Sundries, 210 Madison, Tel 4135 (See left inside lines)
Biddle George L, chf eng Str Pokanoket
Bidlack George H (Maude), clk A Poppel, h 2610 Corinne, P B
Bie Norman A, slsmn, r 914 S Rome av
Bie Osmonde R, student, r 914 S Rome av

E. J. DANIEL CO. - SHEET METAL WORKS
SUCCESSORS TO F. R. BERRY CO.
1008-1010 Florida Ave. Phone 4465
ROOFING AUTO BODIES TANKS REPAIRS FENDERS AND RADIATORS

COOK TRANSFER AND STORAGE
1307 SIXTH AVENUE
Phones 2142-3586 Night Phones 2439-73-119

Citizens-American Bank & Trust Co.
MEMBERS OF THE FEDERAL RESERVE SYSTEM
"The Big Bank at the Big Building," where old customers are treated as "Home Folks," and new ones cordially welcomed

All American, Moderate Priced
John M. Nelson & Chambers Bros, Props
207-209 TWIGGS STREET
Opposite Strand Theatre
PHONES 3025 3568

BIE OTTO NORMAN (Martha E), U S Engineer Federal Bldg, Tel 2354, h 914 S Rome av, Tel 3980
Bielling Almon W (Elizabeth), clk, h 1007 Horatio
Bienner Mathew (Helen; Central Avenue Fish Market), h Henry av, S H
BIERCE HARRY (Veva), Artist Grower Press Bldg 513 Maxwell av, Tel 3531, h Hamilton Heath, Tel 91-348
Bierman Edward (Elizabeth), wks Tampa Elect Co, h 313 E Palm av
Biesener Anna, cigar packer, r 105 E Amelia av
Biesener Josephine, cigar packer, r 105 E Amelia av
Biesener Margaret, cigarmkr, r 105 E Amelia av
Biesener Nicholas, cigarmkr, r 105 E Amelia av
Biesener Peter (Mary), cigarmkr, h 105 E Amelia av
Big Four Cigar Co (Louis Mistretta), cigar mfrs 1212 Garcia av
Bigelman Bertie L (wid H C), bkpr Prefered Havana Tobacco Co, r 1206 Cleveland

NELLIE H. MACFARLANE
INSURANCE AND INTERIOR DECORATOR
307 CITIZENS BANK BLDG. TELEPHONE 3391

Bigelow John A (Ada), sheet metal wkr Eagle Roofing & Art Metal Wks, h 3015 Tampa
Biggar John W (Annie M), slsmn Southern Lumber and Supply Co, h 325 Lime
Biggs Harry B (Minnie), switchmn Pen Tel Co, r 302 Ross
Biggs Robert M (Lottie M), foreman, h 1005 25th av
*Bigham Henry W, agt Union Mut Ins Co
BIGHAM JAY E (Ethel A; Jay E Bigham & Co), b 202 S Boulevard, Tel 73-716
BIGHAM JAY E & CO (Jay E Bigham, Lawrence W Carlisle), Auditors and Public Accountants 418-419 Citizens Bank Bldg, Tel 2206 (See page 6)
Bigica Blas (Teresina), cigarmkr, h 2019 Harper, P B
Bigica Joseph (Rosina), lab, h 2012 Harper, P B
Bigica Lillie, stripper, r 2012 Harper, P B
Bigica Vincenzo (Maria), cigarmkr, h 401 22d, P B
Bila Joseph (Savina), waiter Garcia & Toledo, h 1917 11th
Bilbao Bernardo (Dolores), cigarmkr, h 144 Main, W T
Bilbao Maria, cigarmkr, r 144 Main, W T

C. G. CANTRELL ACCOUNTANT
Specializing in Income Tax Return Service
512½ Tampa St.
Phone 3237

EAGLE CAFETERIA
Where the Home Folks Eat

310 Madison | **V. FIGGIO, MERCHANT TAILOR** | Phone 3983
LADIES' AND GENTS' TAILORING
Cleaning and Pressing We Call for and Deliver Work

Brick, Sewer Pipe, Cement, Crushed Rock, Lime, Sand | W. R. FULLER
408 Zack St. Phone 2207

1324 FRANKLIN PHONE 3021
Garcia's Restaurant
M. F. LOPEZ, Propr.
ASK ANYONE IN TOWN

Bilderback Joseph H (Kate E), clk Fielder & Mitchell, h 114 S Brevard av
Billings Wm E, printer Tampa Times, r 2010 Dekle av
Billson Thomas M (Susan), mach, h 917 23d av
Bingenheimer Peter (Laura), h 5402 Suwanee av, S H
Bingenheimer Wallie, r 5402 Suwanee av, S H
Bingham Grace, slsldy S H Kress & Co, r J J Bingham
Bingham John J (Kathryn), auto mech, h n e cor Nebraska av and Gray av
Bingham Katharine, slsldy S H Kress & Co, r J J Bingham
Binia Heromio, r 1034 Main, W T
Binion Holly Mrs, box trimmer, h 713 Cherry, W T
Binkley Levi (Alice), r 1505 Marion
Binkley Samuel R (Blanche; Holmes-Binkley Co), h 914 25th av
*Binn John (m), lab, h 917 Nassau
BINNICKER RICHARD J (Lois), Cashr First National Bank, h Shell Point 7 mi, Tel 73-703
Biondo Fernando (America), fisherman, h 1409 Spring
Biondo Frank (Ollie), restr 1312 Spring, h same

FALSONE MOTOR CAR CO.
207 Franklin St.
Phone 3515
WESTCOTT
The Car with a Longer Life

Birch Ruth E, nurse, r 106½ N Boulevard
Birch Wm L (Daisy), carp, h Sulphur Spgs
Birchen Lucile, nurse, r 612 Azeele
Bird, see also Byrd
Bird Andrew J (Lucy), boat supplies, h 407 Azeele
Bird Clarence M (Martha), bkpr Celestino Vega & Co, h 511 N Willow av
*Bird Ernest V, tailor, r 109 Roberts
Bird Lura S (wid Urban S), h 702½ Lafayette
Bird Walter M ((Hortensia), stevedore Hendry & Knight Terminals, h 347½ Plant av
*Bird Wm, driver, r 109 Roberts
*Birdsall George, carp, r 1601½ Nebraska av
Birkitt, see also Burkett
Birkitt Harry J (Lucie), pntr, h 610 E Frances av
*Birney Edmund, lather, r 104 Tyler
Bishop Charles M (Mamie), com trav, h 114 Gladys av
Bishop Clarence (Rhoda), pntr, r 2414 7th av
Bishop Dorothy, clk W U Tel Co, r 3812 Florida av
Bishop Ernest V (Saphronia), adv agt, r 207 S Boulevard

HIXON'S MAGNOLIA PHARMACY
2701 Nebraska Av.
Corner Michigan Av.
NORRIS EXQUISITE CANDIES
ONLY THE BEST
PERFUMES TOILET ARTICLES
FOR QUICK SERVICE
PHONE 3337

PERRY PAINT & GLASS COMPANY
Paints, Oils, Varnishes, Plate Glass, Mirror Mfrs.
315 Brush cor. Lafayette JOBBERS Phone 2463

Fiene Electric Co. Jas. D. Fiene Mgr.
Electric Engineering, Contracting and Supplies
807 TAMPA ST.
Phone 2079 Night Phone 71-745 P. O. Box 744

Bishop Herbert (Nena), mach, h 2929 Tampa
Bishop Hilary Mrs, tchr Macfarlane Sch, r 4111 Beulah
Bishop J Alfonso (Hilary), dairymn, r 603 Madsen
Bishop John A, lab, r 2929 Tampa
Bishop L S, pres and mgr L S Bishop Co, r 5303 Florida av, S H
Bishop L S Co, L S Bishop pres and mgr, E C Blair v-pres-treas, automobile devices 20 Southern bldg
Bishop Robert T, mgr Cumberland and Liberty Mills Co, r 708 Washington
Bishop Samuel A (Mary), dairyman, h 3812 Florida av
Bisonett James W (Lillie), cashr, h 508 Wilder av, S H
Bispham John C, barber 1626½ Franklin
Bisplinghoff Lorraine, tchr Italian Mission, r 1913½ 9th av
Bissell Harry M, mtrmn, r 1908½ 7th av
Bissett Arcelia, steno, r 5806 Suwanee av, S H
Bissett Ophelia (wid S F), h 5806 Suwanee av, S H
Bissett Samuel, student, r 5806 Suwanee av, S H
Bister Dulce, slsldy Frey-Magnon Ptg Co, r 922 11th av
Bister Emilio, clk, r 922 11th av
Bister Innocencio (Caridad), cigarmkr, h 922 11th av

NEVILLE, McIVER, BARNES & CO.
Certified Public Accountants (Georgia)
406-408 Stovall Bldg. A. E. COLLINS, Mgr. Tel. 2932

BITTMANN C J (Milda), Pres and Genl Mgr Tampa Printing Co (Inc), h 1108 Horatio, Tel 2959
Bitts Inez Mrs, drsmkr, r 205 E Oak av
Bitzer Emory W (Katherine H W), phys 815 Citizens Bank bldg, h Bay Shore blvd 1 w of Covadonga av
Bitzer Katherine L, tchr Gorrie Sch, r E W Bitzer
Bivech Irving L (Bonnie), pipeftr, h 1220 19th av
Bivens Annie V (wid Thomas), h n w cor 21st av and 31st
Bivens Walter A, carrier P O, r Mrs A V Bivens
BIXBY FREDERICK K (Marie), Advertising Mgr Maas Bros Inc, h 108 S Boulevard
Bize Frederick A, dentist 205 Citizens Bank bldg, r 201 Cardy
Bize John T, student, r 201 Cardy
BIZE LOUIS A DR (Corrine), Pres Citizens-American Bank & Trust Co and Bank of Ybor City, h 201 Cardy, Tel 4429
Bize Marshall L (Elsie), supt Tampa Drug Co, h 846 S Delaware av

Florida Auto and Supply Co. Phone 3008
Corner Tampa and Jackson Sts.
South Florida Distributors
Cole Aero Eight and New Velie Six
Service Station
Service With a Smile

Electric Service Co.
901-903 Florida Av.
Corner Cass St.
Phone 4364
We Recharge and Repair Any Make of Battery; Also Service on Any Lighting, Starting and Ignition System.

Franklin and Zack Sts.
Maas Brothers
GREATER TAMPA'S GREATEST STORE.
Phone 2645
THE SHOPPING CENTER OF SOUTH FLORIDA

N. W. HENSLEY & CO.
REAL ESTATE RENTS INSURANCE
403-405-407 Stovall Bldg. Box 316 Phone 2129

Bizzell Hendry A, steno Snow-Bryan Co, r 512 Giddens av, S H
Bizzell Mittie H (wid James S), r 512 Giddens av, S H
*Black Andrew (m), driver Union Transfer Co
Black Charles G (Ethel), foreman Brogden, Ricketts & Haworth, h Palma Ceia Park
Black Edward W (Louise), foremn Tampa Shipbuilding & Eng Co, h 1707 Tampa
*Black Elias (m), grocer cor 30th av and 28th, h 30th av 4 w of 26th
*Black George, lab, r 1407 Orange
Black George E W (Mamie), sec foreman A C L, h s s R R 1 w of Covadonga, P C P
Black George R, real est 212 W Lafayette, r 606 Buffalo av
Black James P (Sadie), vessel capt, h 109 N Brevard av
Black John S (Ethel), stereo dept Tampa Tribune
Black Josie V (wid J A), r 109 N Brevard av
Black J Thomas, city slsmn Roesch Paper Co, h 718 Lake
Black Louise Mrs, tchr Cuban Bapt Mission, h 1707 Tampa
Black Martin (Sarah), h w s Jules Vern 1 w of Bay Shore blvd

FAVORITE MANUFACTURING CO.
SHEET METAL WORKS CANNING EQUIPMENT
"LET US RE-LINE YOUR REFRIGERATOR"
1510 FRANKLIN ST. PHONE 4367

*Black Maude, lndrs, h 917 2d av
*Black Otis, mattressmkr, h 208 S Oregon av
Black Phillip M, foreman Tampa Concrete Products Co, r 506 E Ross av
*Black Samuel, porter, r 829 Zack
Black Wm C (Alice M), propr Park View apts, 212 W Lafayette
Black Wm M (Luetta), slsmn, r 1105 Grand Central av
Blackburn Benjamin L (Emma), county supt of registration, r 4801 Nebraska av
Blackburn Edith L, steno The Bradstreet Co, r 5602 Suwanee av, S H
Blackburn Eliza J, steno C B Witt Co, r 203 S Franklin
Blackburn Ernest C (Mabel), jewelry 501 Polk, r 310 E Palm av
Blackburn Frank J (Alice), dept supvr Pen Tel Co, h 5112 Central av, S H
Blackburn Georgia (wid John C), r 5710 Seminole av, S H
Blackburn Henry A (Jennie), h 1018 S Rome av

Southern Lumber & Supply Co.
Wholesale and Retail Dealers in
ROUGH AND DRESSED PINE AND CYPRESS
PHONE 3104 FOOT OF TYLER STREET

A. E. MEEKS--WOOD
Oak and Pine
Stove, Fireplace and Heater Wood
PHONE 3535
TWELFTH ST. and Fourth Avenue

McGUCKEN & DREW
2223-2225 7th AV.
HAROLD
PHONE 2035
JOHN W.
FREE ROAD SERVICE TO CUSTOMERS
AUTO ACCESSORIES—TIRES—(UNITED STATES, LEE PUNCTURE PROOF AND PENNSYLVANIA)
DISTRIBUTORS FOR DURHAM'S DUR-A-BUL BLOW-OUT SHOE
OILS AND GASOLINE

HENDRY - KNIGHT - GRIFFIN - BENTLEY CO.
Florida's Largest Local Fire Insurance Agency
Fire, Accident, Liability and Casualty Insurance
OFFICES: 15-16-17 Knight Building PHONE 2102

Blackburn Henry C (Lucy), brklyr, h 5602 Suwanee av, S H
Blackburn J Kempton (Sylla), contr, h 5710 Seminole av, S H
Blackburn Lottie P, steno Tampa Drug Co, r 1018 S Rome
Blackburn R Edward (Mary E; Curry-Blackburn Ins Agcy), h 4801 Nebraska av
Blackburn Samuel D (Cora M), clk Tampa Elec Co, h 808 DeLeon
Blackburn Thomas A (Nellie), slsmn Cal Motor Car Co, r 525 E Ross av
Blackburn V Louise, steno J P Wall, r 5710 Seminole av, S H
*Blackman Nina, car clnr, h 1212 E Kay
*Blackmon Julia, lndrs, h 1504 9th
*Blackmore James L (m), cigar mfr 1128 Central av, h 1217 Jefferson
Blackshear Emma C (wid Cicero S), h 109 E Palmetto av
Blackstock Bert (Jessie), h Hamilton Heath
Blackwell Ernest O (Mamie), clk P O, h 210 Lee
Blackwell Leland D, mgr R G Dun & Co, r Y M C A

PARSONS & COMPANY
GENERAL INSURANCE
201-202-203 STOVALL BLDG. PHONE 4852

Blackwell N F, bkpr Citizens Am Bank & Trust Co, r Y M C A
*Blain Grace, dom 1103 Swann av
Blair Earl C (Anna), v-pres-treas L S Bishop Co, h 5510 Cherokee av, S H
Blair Emmett G (Ola T), dep coll U S Internal Revenue, r 605 Twiggs
Blair Eugenie, mgr Art Novelty Co, h 112 Hyde Park av
Blair John R, U S inspr steamboats, h 501 Franklin
Blair Katie P, waitress, r 403 Washington
Blair Pearl Mrs, fruit packer, r 1908½ 7th av
*Blair Pinkey, lndrs, h 1020 Long Emery
*Blair Wilson, lab, r 1015 E Harrison
*Blake Agnes, cook, r 509 E Harrison
*Blake Carrie (wid), waitress, h 1015 4th av
Blake Charles F (Hannah), atty, h 106 N Boulevard
Blake Charles T (Margaret), foreman Fla Auto & Gas Eng Co
*Blake Clarence, auto mech G A Rebston
Blake Colin M (Julia), slsmn, h 2826 Central av

The Shaw-Clayton Stationery Co.
Books, Stationery, Office and Typewriter Supplies
TELEPHONE 4251 514 FRANKLIN ST.

Ideal Cafe and Restaurant
1223 Franklin St. S. SERRA, Propr. Phone 2182
UNEXCELLED FOR SPANISH DISHES
MEALS SENT OUT

Florida Machine & Engineering Co.
TEL. 4231 WELDERS 1612 HIGHLAND AVE.
Boiler and General Repairs, Foundry, Blacksmith and Machine Shop

Hodge & Sherman
"WASHINGTON STOVES AND RANGES"
802-804 Florida Ave. Phone 3424

ADVERTISING Tel. 4797

Blake Cynthia I, music tchr, r 2826 Central av
Blake Donald M, artist, r 2826 Central av
Blake Edith, slsldy J S Twomey, r 2007 Florida av
Blake Edwin C (Emma), cabtmkr, h 802 E Amelia av
BLAKE E FLOURNOY, Asst Cashr Bank of Commerce, r 802 E Amelia av
Blake Harry H, 1st officer str Pokanoket, r 719 Emperado av, P C P
Blake Hawley D, student, r 115 Packwood av
Blake Henry A, h 505 N Boulevard, W T
Blake Herbert A (Mary), h 719 Emperado av, P C P
BLAKE JAMES G (Rosa Lee), Construction Mgr Bender Electric & Supply Co, h 608 W Euclid av
BLAKE JOHN H (Jennie), Pres West Coast Fertilizer Co, h 115 Packwood av, Tel 71-955
Blake Mamie G (wid W W), drsmkr, h 2007 Florida av
Blake Merle E, steno Hulsey Auto Agcy, r 115 Packwood
Blake Simon F, meat ctr United Markets, r 608 W Euclid
Blake Varian cashr, r 2007 Florida av

J. B. HARDIN
The Busy Corner
2205 7th Ave. Phone 2762
Everything that you can need in HARDWARE for Town or Country

BLAKE WADE H (Alberta), Supt Tampa Northern R R; Tampa & Gulf Coast R R; East & West Coast Ry, Room 8, Union Station, Tel 4472, h 813 S Oregon av, Tel 71-525
Blakely Carey, slsmn Tampa W Coast Realty Co, r 607½ Grand Central av
Blakely Lawrence L (Minnie N), slsmn H L Sumner, h Knights av
Blakeslee, Arthur W (Edwina), shipwkr, r 2919 10th
Blakeslee Carl W (June D; Blakeslee-Klintworth), r 113 N Edison av
Blakeslee Clyde, waiter, r 1319 7th av
Blakeslee Eva E (wid Charles H), h 525 Platt
Blakeslee-Klintworth (Carl W Blakeslee, C Verne Klintworth), photogrs 6-11 Petteway bldg
Blanchard Edwin A (Addie; Tampa Towel & Supply Co), h 1910 Taliaferro
*Blanchard Elvina, lndrs, h 1028 7th av
Blanchard E E, clk Tampa Hdwe Co, r 607 Madison
Blanchard Frank jr (Minnie), r 107 Platt

STANLEY GODDARD CO.
SIGNS 1110½ Franklin St.

S. ERNEST PHILPITT
213 Lafayette St.
State Distributors Steinway Pianos
Pianolas, Victrolas and Records

STARR PIANOS AND **PHONOGRAPHS**
RECORDS AND PLAYER ROLLS
810 Franklin St.
Phone 3373

E. W. PARKER
PHONE 2004
404-406 CURRY BLDG.

Railroad Construction Work

*Blanchard Joseph, lab, h 1201 Trice
*Blanchard Kate, h 203 W 7th av
Blanchet Wm F (Grayce B), bus mgr Gordon Kellar Hosp, h 1014 S Rome av
*Blanchett Katherine, drsmkr, h 1307 E Estelle
Blanco Alfredo (Angelina), cigarmkr, h 2102 31st
*Blanco Amado, cigarmkr, r 735 Arch, W T
Blanco Antonio (Yzabel Blanco & Vilchez), h 1098 Riverside av
Blanco Bandilio (Maria), cigarmkr, h 2215 2d av
Blanco Benjamin (Pura), selector, h 2512½ 14th
Blanco Bruno, cigarmkr, r 2224 11th av
Blanco Concha, bander, r 2205 19th
Blanco Eduardo (Marcelina), cigarmkr, h 1614 10th av
Blanco Feliciano, cigarmkr, r 811 Chestnut, W T
Blanco Francisco (Francisca), cigarmkr, h 1908 16th
Blanco Isidor (Katie), cabtmkr Tampa Chair & Table Co, h 438 Main, W T
Blanco Jennie, slsldy J Kasriel, r 31st and 10th av
Blanco Jesus (Maria), cigarmkr, h 1517 15th av
Blanco Jesus, student Tampa Business College, r 1517 15th av

TAMPA BUSINESS COLLEGE
L. M. HATTON, President
OLDEST LARGEST BEST
THE TAMPA Business COLLEGE TAMPA, FLA

Blanco Jose, h 1007 15th av
Blanco Jose (Concepcion), cigarmkr, r 1309½ 7th av
Blanco Jose (Miliss), cigarmkr, h 622 Laurel, W T
Blanco Jose (Maria), cigarmkr, h 2604 Marconi, P B
Blanco Jose (Irena), cigarmkr, h 1211 9th av
Blanco Jose, grinder, h 2307 4th av
Blanco Jose R (Paulina), cigarmkr, r 1210 18th av
Blanco Juan (Alfonsina), h 1522½ E Michigan av
Blanco Juan (Secundina), cigarmkr, h 2224 11th av
Blanco Manuel, hatter M D Weisman 1222 Franklin
Blanco Manuel (Casimira), cigarmkr, h 816 Arch, W T
Blanco Manuel, cigarmkr, r 1522½ E Michigan av
Blanco Manuel, genl repairs 1228 7th av h do
Blanco Manuel (Alfonsina), grocer 1521 E Michigan av, h do
Blanco Marcial (Josefina), cigarmkr, r 2604 Marconi, P B
Blanco Maria, r 1210 18th av
*Blanco Martina, lndrs, h 2212 11th av

Tampa Insurance Agency
GENERAL INSURANCE
905-6 Citizens Bank Bldg. Phone 2172

THE NEW Scripps-Booth "Six" Motor Cars McPHERSON MOTOR CO.
Distributors
203 Franklin St. Phone 3925

NEELD & SONS TRANSFER CO.
Machinery, Safes, Freight and Furniture Moving.
11 A. C. L. Bldg., 416½ Ashley St.
Phone 3245
Long Trips a Specialty

KING'S DRUG STORE
515 FRANKLIN ST. Open All Night. Phones 4077 and 4057
A Good Place for the Sick, Hungry, Thirsty
R. S. ROBERTSON, Prop.
SODA, SUNDRIES, CANDIES, CIGARS

Blanco Mary (wid Pastor), r 2610 19th
Blanco Miguel (Rufina), cigarmkr, h 2402 20th
Blanco Pedro (Amelia), cigarmkr, h 2603 19th
Blanco Ralph (Rosa), cigarmkr, h 2907 22d
Blanco Rica (wid Jose), h 1606 14th av
Blanco Seferina, r 2107 14th
Blanco & Vilchez (A Blanco, R Vilchez), barbers 1225 Franklin
*Bland Richard (m), lab, h 1204 E Harrison
Blaney Gertrude, r 802 Floribraska av
Blanton Addie A Mrs, hemstitching 812 Florida av, h 1501 same
Blanton Anuell A (Lura), driver Standard Oil Co, h 632 St Conrad, W T
*Blanton Belle, cook, h 1020 Short Emery
Blanton C C, police, r Arlington Hotel
Blanton Dedie, mgr Franklin & Co, r Arlington Hotel
Blanton James P (Addie A), clk R M S, h 1501 Florida av
Blanton John M (Virginia), com trav I S Levy, h 1103 Grand Central av
Blanton Linwood D (Mary), fire dept, r 2307 Highland

T. W. RAMSEY
6th Av, 17th to 18th Phones 3826-2508
Lumber, Shingles, Laths, Mill and Shop Work of All Kinds
House Builders' Supplies

Blanton Luther L, agt Met Life Ins Co, r 207 S Franklin
Blanton Odet (Lola), plumber, r 2307 Highland av
Blanton Remma, student Tampa Business College, r 1501 Florida av
Blanton Rosa A (wid Silas B), boarding 107 S Brevard
Blar Tollie C (Olga M), h 222 S Willow av
Blasingame Truman, mgr Sou States Sup Co, r 238 Plant
Bledsoe John, student Tampa Business College
Bledsoe Thomas W, service mgr Chalker & Wade, h Hillsboro av
Bleeker W G, stock clk G N Baughman Co, r 825 S Delaware av
*Blenn Charles (m), lab, h 1012 Newcomb av
Bletzacker Raymond V (Oveta E), slsmn, h 1603 Florida
Blevins Edgar E, cond, r 702 Madsen
Blevins Loretta (wid Henry B), h 702 Madsen
Blevins Ruth E, cigarmkr, r 702 Madsen
Blevins Wiley H (Bessie), electn P O, h 807 N Bay
Blinck Jeannette H, bkpr, r J V J Blinck

Tampa Electric Company
814 TAMPA ST. LIGHT, HEAT and POWER

J. H. Overman's Tire & Rubber Works
VULCANIZING
RETREADING
Tube and Cord Work
TEL. 3676
SATISFACTION GUARANTEED
1426 FRANKLIN ST.

SENOUR HARDWARE CO.
WILL SUPPLY YOUR NEEDS IN ALL BRANCHES
SENOUR'S CORNER
7th Ave. and 22d St.
PHONE 4064

"Your Credit is Good"
1011-1013 Franklin Street
At Rhodes-Mahoney Furniture Company's Store

Blinck J Van J (Helen), sec and supt Associated Charities, h n s Chapin av 4 w of Bay Shore blvd
Blinkley Margaret, slsldy S H Kress & Co, r 504 Washington
*Bliss Andrew (m), cigarmkr, h 208 W Fortune
Blitch Charles L, carp, r 2004 Lamar av
Blitch Emory L, carp, r 2004 Lamar av
Blitch Eva, clk, r 1129 Ivy, W T
Blitch J L Mrs, phone opr Bay View Hotel, r 225 Chestnut
Blitch Madison F (Sammie), carp, h 2004 Lamar av
Blitch Wm W (Lizzie), stevedore, h 1129 Ivy, W T
Bloch Sey (Jane), slsmn, h 705 Bungalow ter
*Blocker Edward (m), lab, h 902 Ruby
Blocks Wm L (White Sewing Machine Store), h 710 S Delaware av
Blohm C George (Pearl), h 5115 Florida av, S H
Blomgren August R (Hilna; Pinkerton & Blomgren), h 4606 Nebraska av
Blood Charles S (Alice), h 419 Lime
Bloodgood James H (Alverba), mach, r 1616 Morgan
Bloomheart Ella, tchr R E Lee Sch, r 3902 Arlington av

COAL
STEAM
DOMESTIC
BLACKSMITH
Tampa Coal Company
PHONE 4645
HENDRY and KNIGHT TERMINALS

Bloomheart John E (Emeline), h 3902 Arlington av
Blossom Eustace W (Florence E), reporter Tampa Tribune, h 319 W Frances av
Blossom Wayne, r 319 W Frances av
Blount Arthur E (Mahalia), bkpr Ennis & Hudgings, h 209 W Amelia
Blount David E (Murler), chauf Swift & Co, h 109 W Oak av
Blount Edward D, slsmn Consumers Ice Co, r Richardson av and Wall
BLOUNT FRAZIER T (Lela; F T Blount Co), h 409 Tyler, Tel 2455
BLOUNT F T Co (F T Blount), Funeral Directors and Embalmers, Auto Ambulance Service, 409 Tyler cor Marion, Tel 3985 (See left side lines and page 51)
Blount George A, infm clk county tax collr, r Richardson av and Wall
Blount John W (Mary), inspr City Sanitary Dept, h 709 Rose

Tampa Rubber Tire Works
VULCANIZERS Free Road Service
206 Zack St., Rear Citizens Bank Phone 3673
Mohawk
Goodyear
Goodrich

J. Lawrence Reed
Undertaker and Embalmer
507 Marion, cor. Twiggs. PHONE 2259

TAMPA PAINT & GLASS CO.
318 Cass Street, cor. Florida Ave.
Phone 2530
Paints, Leads and Oils, Brushes, Window and Plate Glass, Painters' Supplies, Etc.

OTTO P. STALLINGS & SON
INSURANCE
SERVICE THAT EXCELS, RELIABLE, PROMPT, REASONABLE
410½ Franklin Street Phone 4441

PURCELL'S DRUG STORE---Opposite Tampa Bay Hotel
Drugs, Toilet Articles, Kodaks, Norris Candy. Quick Delivery
PHONES 4374 and 3731

Blount Rena, tchr Ybor Sch, r 2708 E Michigan av
BLOUNT WALTER W (Rose T), Asst Cashr Citizens-American Bank & Trust Co, h n s Waverly av, 1 w of Bay Shore Blvd
Blount Wm E (Rosa), clk A C L frt depot, h 207 E Palm av
Blount Rena, tchr, r 2708 E Michigan av
Blount Solomon A, shipwkr, h 2708 E Michigan av
Blower Robert, oiler Co-ops Ice & Storage Co
Blower Stanley, eng Co-ops Ice & Storage Co
Blue Archie W (Maud S), h 837 S Dakota av
*Blue Ella, cook, r 711 Jefferson
*Blue John (m), lab, h 1112 Nebraska av
*Blue John (m), longshoreman, h 816 E Estelle
*Blue Joseph (m), lab, h 815 Pierce
Bluemle Doyle L (National Jewelry Co), h 2307 Highland av
Blumberg Max H (Miriam; Boston Shoe Co), h 1504 Florida av
Blumberg Samuel, sec-treas Peninsular Motors Corp, r Y M C A

S. P. STEED
FURNITURE | MUEBLES
1630 Seventh Ave. Phone 3646
CASH OR CREDIT
Al Cotado y por Semanas

Blume Arthur (Agnes), cond S A L, r 105 E Warren av
*Blye Willard (m), lab, h 1005½ Newcomb av
Boan Evangelino (Maria), cigarmkr, h 2006 10th
BOARD OF TRADE, See Tampa Board of Trade
*Boatright Emory (m), shipwkr, h 1117 Nebraska av
Boaz Carrie M (wid George R), h 210 Cedar av
Bobbitt Dorothy A, r 5309 Seminole av, S H
Bobbitt Fletcher H (Lelia), slsmn Drew & Kendrick, h 5309 Seminole av, S H
Bocarro James (Teresa), cigarmkr, h 2121 11th av
Bocato Valerio (Retos), stripper, h 1710 4th av
Bochila Pedro, cigarmkr, r Victoria Hotel
BODDEN HARRY W (Maggie), Sailmaker, Rigging, Tents, Etc, 108 Franklin, h 519 S Nebraska av (See page 45)
Bodden Nathaniel (Mary), seaman, h 603 Lafayette
Bode Secundino (Maria), cigarmkr, h 1810 13th av
Bodie Charles M (Lula), bkpr Crystal Ice and Cold Storage Co, h 416 W 14th av, W T
Bodien Alexandro (Rosalia), cigarmkr, h 1706 15th av

Coca-Cola
TRY IT
99 Imitations
This Bottle Patented

W. W. Thomas Hardware Co.
House and Kitchen Furnishings, Stoves and Fenders
913-915 Franklin St. Phone 4457

THOMPSON ELECTRIC CO.
Electrical Contractors, Fixtures and Supplies
102-104 W. LAFAYETTE STREET PHONE 2706

Boehn Catherine, student, r Edward Boehn
Boehn Edward, mach, h Central av n w cor Patterson av
Boehn Edwina, r Edward Boehn
Boehn Milton, clk Baker Bros Inc, r Y M C A
Boehning Irving, electn, r 801 E Plymouth
Boehning Louise M, clk Arcade Studio, r 2810 10th
Boehning Max E, fireman, r 2810 10th
Boehning Victoria I (wid Edward F), r 102 E Warren av
Boehning W H Max (Marie L), clk Hillsboro Camp No 37 W. O W, h 2810 10th
Boese Charles (Cora), com trav, h 5407 Osceola av, S H
Boga James, slsmn, r 1106 Ashley
Boger Dunbar, slsmn, r Hillsboro Hotel
Boggs Bert, student Tampa Business College
Boggs Edith, student Tampa Business College
Boggs Henry A I (Estelle), trav slsmn Hillsboro Gro Co, h 5401 Suwanee av, S H
Boggs Henry A I jr, slsmn, r 5401 Suwanee av, S H
Boggs Mamie Mrs, r 108 N Fremont av
Boghich Frank A jr, chief acct Oscar Daniels Co, r Oscar Daniels

TAMPA FURNITURE CO.
"YOU FURNISH THE GIRL; WE'LL FURNISH THE HOME"
707-709 FLORIDA AVE. PHONE 2154

Bogue Arthur C (Ida), collr W E Dorchester, h 404 E Park av
Bogue Clinton W (Ada), supt of mails P O, h 309 E Henderson av
Bogue Russell S (Mary Nell), acct J E Bigham & Co, h 309½ E Henderson av
Bogue Wm D, clk P O, h 309½ E Henderson av
Bohannon Elmer R, bkpr Baker Bros Inc, r 1017 Horatio
Bohannon Harry H, clk A C L, r 213 E Oak av
Bohannon Lillie E Mrs, h 1017 Horatio
Bohannon Parrie D, bkpr Bonacker Bros, r 1017 Horatio
Bohemia Coffee Roasters, E Amenedo propr, 1902 11th av
Bohmann Anna, slsldy S H Kress & Co, r 1806½ Franklin
Bohmann Wm O F (Helen), bkpr Tampa Gas Co, r 106½ W Oak av
Bohren Jacob, bkpr Hillsborough Jobbing House, r 213 E Palm av

UNION TRANSFER CO. | Baggage, Storage, Packing
UNION STATION, TAMPA, FLA. | 3601 PHONES 4464
THOS. F. GRACE & SON

WALTER & SMITH MUSIC CO. | Brunswick Phonographs and Records, Bush & Lane Pianos, Sheet Music, Player Rolls, Etc.
316 Cass Street Phone 3626

TOWNE'S TAMPA STEAM LAUNDRY
Towne's Tampa Steam Laundry J. MACK TOWNE 1105-1123 5th Ave.
AND DRY CLEANING CO. Phone 4663

Fred Thomas National Detective Agency
Civil and Criminal Investigations. Correspondents Everywhere
OFFICES IN CAMPBELL BLDG., Tibbetts Corner — Franklin cor. Lafayette St. Tels: Day 4140, Night 2224

Bohren Max (Dora; Hillsborough Jobbing House), h 213 E Palm av
Bojuani Josefina (wid James), cigarmkr, h 212 Laurel
*Bolden Henry, carp, r 1226 E Scott
*Bolden Nathaniel (m), lab, h 2206 6th av
*Bolden Thomas (m), porter, h 1309 Grand Central av
Boldin George H, stockkpr Tampa Elec Co, r Y M C A
*Boles Arthur, blksmith, h 215 Oak, W T
*Boles Scott (m), lab, h 629 Bell
Bolesta Henry, propr Palma Ceia Golf Club, h Esperanza av, P C P
Bolesta Joseph E (Lizzie), cigarmkr, h 618 Michigan av, W T
Bolesta Nina (Lula), cigarmkr, r 618 Michigan av, W T
Boliver Mamie Mrs, r 3605 3d av
Boll Alfonso, lineman Tampa Elec Co, r C H Boll
Boll Charles H (Minnie), line foreman Tampa Elec Co, h cor Patterson and Florida av
Bolles Anna M (wid Stephen), h 314 E Edison av
Bolling Fred J (Barbara), pres Standard Ptg Co, h 910 Madsen

TAMPA BOOK & STATIONERY CO.
Office Outfitters
DESKS, CHAIRS, BOOK CASES, FILING CABINETS, Etc.
Phone 2544 - - - 513 Franklin St.

Bollinger Charles, r 1304 Florida av
Bollinger Jacob J (Minnie), h 209 Hyde Park av
Bollinger Wm, r 1304 Florida av
Bollio Gustavo, coffee shop 736 Main, W T
Bollis John, fruits 104 Hyde Park av, r 1525 Franklin
Bollis Wm, clk John Bollis 104 Hyde Park av
Bolonga Antonio (Valiata), stripper, h 1617 8th av
Bolt Irving, r 5 Harbor View
Bolt John, h 5 Harbor View
Bolton Carrie E, steno Pierce Electric Co, r 921 N Bay
Bolton Lillie (wid George R), h 921 N Bay
Boltze Albert T (Ella), mgr Wing Seed Co, h R F D
Boluder Mamie, dom 1810 Central av
*Boly Emma, lndrs, h 1504 4th av
*Boly Robert (m), lab, r 1504 4th av
Bomford Harry B, bkpr Joe B Johnson, r 215 Eagle
Bomford Harry C, slsmn Wholsale Auto Sup Co, r Atlantic Hotel
Bomford Margaret Mrs, prin Gorrie Sch, h 215 Eagle
Bomford Ruth, student, r 215 Eagle

THE OFFICE EQUIPMENT CO.
Outfitters "From Pins to Safes"
721-723 Florida Ave. Phone 2205

Sand and Oyster Shell For All Purposes
Towing, Lightering, Dredging, Pile Driving and Dock Builders
Tampa Sand & Shell Co.
PHONE 3410
FOOT OF W. HARRISON

MABRY REALTY CO.
6-7-8 Hampton Bldg.
Phone 3886
Modern Homes
Mortgage Loans
Insurance

WHITE ★ LAUNDRY Phone 2343
Corner Cass and Tampa Streets

BONACKER BROS (Wm A and John H), Merchandise Brokers 112 Polk cor Tampa, Tels 4651 and 4652
Bonacker Dora, bkpr Tampa Coca-Cola Bottling Wks, r 206 S Boulevard
Bonacker John H (Minnie; Bonacker Bros), h 703 Grand Central av
Bonacker Wesley R (Janie), ship clk Bonacker Bros, h 1907 Grand Central av
Bonacker Wm A (Claire; Bonacker Bros), h 705 Grand Central av
Bonanno Juan (Rosalia), cigarmkr, h 2215 11th av
Bonava Nick, cook, r 1016 7th av
Bond Andrew R (Myrtle), phys, h 1818 Hills av
Bond Carl R (Rosalee), slsmn, h 13 Walcroft av
Bond Carrie L (wid H C), nurse Italian Mission, r 1613½ 9th av
Bond J Edward, slsmn Dick Reid, r 826 S Rome av
Bondi Calogero (Teresa), soft drinks 1504 Maryland av and coffee shop 1901 7th av, h 2202 Taliaferro
Bonera Angelina, cigarmkr, r 1210 18th av

THE AUTOMATIC PRINTERY
Card and Commercial Printing
118 W. Lafayette St (on the Bridge) Phone 3740

*Bones Samuel (m), lab, h 1504 6th av
Boney Charles W (Esther), switchmn S A L, r 1619 Morgan
Bonfield Charles E (Emily), auditor, h 206 N Brevard av
Bonfoey B Clayton (Mattie), archt 12 Petteway bldg, h 202 Memorial H'way
Bonfoey Frank, musician, r 707 Jackson
Bongart Opal I, asst librarian Tampa Public Library, r 825 S Rome av
Bongart Wm H (Pauline), contr, h 825 S Rome av
*Bonifacio John, lab, h 1510 6th av
Bonilla Celestino (Francesca), spcl officer, h 1307 12th av
Bonilla Jose (America), cigarmkr, h 731 Pine, W T
Bonino Lorenzo (Antonia), cigarmkr, h 1907 9th av
Bonino Nick (Annie), cigarmkr, h 2002 8th
Bonita Theatre, Strand Amusement Co proprs, 710 Franklin
Bonnabel Bartholomew (Mary-Lee), carp, h 300 E Park
Bonnano Dominico (Carmela), cigarmkr, h 1414 Highland
*Bonnett Sophia, cook, h 1011 E Harrison

SPARKMAN & CO.
GENERAL INSURANCE
510 Stovall Bldg. Phone 2081

BICYCLE GARAGE
High-Class Bicycles and Supplies. First-Class Repair Service.
NED F. PLACE, Mgr. 210 Madison. Phone 4135

DEALERS IN DIAMONDS, GOLD AND SILVER JEWELRY, WATCHES, CLOCKS, CUT GLASS AND ART BRASS GOODS, HAND PAINTED CHINA
FINE REPAIR WORK
OWEN-COTTER JEWELRY CO.
609 FRANKLIN STREET
PHONE 4324
TAMPA, FLORIDA

Electric Fixture Co.
Mfrs. All Styles Electric Heating and Lighting Appliances, Electric Irons and Sewing Machines. REPAIRING and REFINISHING.
208 West Lafayette St. Phone 4516

AUTOMOBILES MOTOR TRUCKS REPAIRING
CAL MOTOR CAR CO.
PHONE 2310
1806 FRANKLIN ST.

Bonnoit Blanche, r 246 Hyde Park av
Booher Frank L (Lillie), carp, h 305 E Park av
BOOKER-CANNON CO INC, George V Booker Pres, D Collins Gillett Vice-Pres, Greene F Cannon Sec-Treas, Building Material, Automobile Tires and Crate Materials, s e cor Morgan and Bell, Tel 2669 (See left center lines)
Booker Charles A (Mary E), plater, h 509 Giddens av, S H
BOOKER GEORGE V (Ruth), Pres Booker-Cannon Co Inc, h 828 S Rome av, Tel 4276
*Booker Laura, dom 2006 Florida av
Booker Nancy V, sec John S Helms Clinic, r n s 1st av 2 w of Bay Shore blvd
*Booker Ruth, lndrs, h 1023 E Constant
Booker Salome, r Giddens av, S H
Boone Albert M (Lillian), mach, r 723 Florida av
Boone George D (May), cigarmkr, h 305 E Henderson av
*Boone Jane, h 1311 Platt
*Boone John (m), clo clnr 854 Zack, h 1313 Platt

PROMPT SERVICE — PHONE
ATLANTIC COAL and ICE CORPORATION
COURTESY ALWAYS — 4460

Booth Beatrice, r 206 Krause
Booth Edwin (Marcella), h 3808 12th
Booth Elsie Mrs, h 4103 Morgan
Booth Fred C (Elizabeth), bkpr Tampa Shipbuilding & Eng Co, h 206 Krause
Booth Harry, lab Swift & Co, r 405½ Harrison
Booth Hume P, solicitor, r T M Booth
Booth James R (Mattie), shipwkr, h 105 Habana av
Booth James W (Della L), genl agt T & G C R R and T N R R Co, h 318 E Henderson av
Booth J L, shipwkr, r 206 E Oak av
Booth Louise, stenog G N Baughman Co, h R F D 3
Booth Sheldon M, collr, r Thomas M Booth
Booth Thomas M (Ethel), ins, h e s Alabama av 1 n of Bay Shore blvd
Booth Tillie M, nurse Gordon Keller Hosp
*Booth Tony (m), lab, h 909 5th av
Boozer Virgil R (Sadie), gift shop 216 W Lafayette, h 618 Fig
Borbolla Angela, cigarmkr, r 2308 16th

CHALKER & WADE
Distributors of CHEVROLET, CHANDLER and CLEVELAND SIX AUTOMOBILES
1104 Florida Ave.
Phone 3063

Clayton, Eaton, Horton & Saussy
ROY R. HARRIS, Resident Mgr.
Certified Public Accountants of Georgia. Federal Tax Specialists
Phone 4821 Cor. Tampa and Twiggs Sts.
OFFICES: Atlanta, Ga., Hurt Bldg.; Savannah, Ga., National Bldg.; Orangeburg, S. C., Tampa, Fla., Strand Theatre Bldg.; Augusta, Ga., Masonic Temple.

Beckwith & Warren Co.
REAL ESTATE AND LOANS
LOANS A SPECIALTY
City Realty, Timber Lands and Orange Groves
FIRST NATIONAL BANK BUILDING

Borbolla Geraldo (Natalia), cigarmkr, h 2308 16th
Borbolla Marcelina, stripper, r 2308 16th
Borchardt Bernard F (Borchardt & Borchardt), r 326 Plant av
Borchardt Jeannette, r 326 Plant av
Borchardt Samuel (Tillie; Borchardt & Borchardt), h 326 Plant av
Borchardt & Borchardt (Samuel and B F), attys 508 Citizens Bank bldg
Borden Edward B (Nettie M), sailor, r 3004 10th
Borden Edward W (Maria), vessel capt, h 917 26th av
Borden Harold O (Lellie), vessel capt, h 917 23d av
Borden Henry W (Maggie), sailmkr, h 519 S Nebraska
*Borden James (m), cook, h 1226 Jefferson
Borden John W (Ada), bottler, h 3004 16th
Borden Joseph N (Isabella), vessel capt, r 1003 25th av
Borden Lemuel H (Lottie), vessel capt, h 1003 25th av
Borden Miranda D, steno The Bradstreet Co, r 1213 Florida av
Borden Roy(Ethel), mate, h 1623 Jefferson
Borden Vernon (Rachel), seaman, r 410 S Florida av

BOOKER-CANNON CO. Inc.
Successors to BAKER & HOLMES CO.
WHOLESALE AND RETAIL BUILDING MATERIALS
Phone 2669 Ne. cor. Morgan and Bell Sts.

Bordenave Wm ((Lola), cigarmkr, h 713 Nassau, W T
*Borders Amanda, clk R L Williams, r 1111 E Scott
*Borders Annie, lndrs, r 821 Bell
*Borders Charles (m), porter, r 708 E Constant
Borego Jose M (Rufina), cigarmkr, h 2704 13th
Borego Maria (wid Raimundo), h 2409 13th
Borego Raimundo, baker, r 2409 13th
*Borgan Charles (m), lab, h 1238 E Constant
Borge Augustin (Sophia), cigarmkr, h 1626 8th av
Borger Georgia, tchr Hillsborough High Sch, r 2604½ Highland av
Borges Arthur G (Carmen), cigarmkr, h 1046 Laurel, W T
Borges Blanca, bander, r 1808 11th av
Borges Hernando, cigarmkr, h 1714½ 12th av
Borges Julio, cigarmkr, h 1819 14th av
Borges Pablo (Juana), cigarmkr, h 1808 11th av
Boring Arthur W (Lula), cond S A L, h 840 S Boulevard
Borjes Pedro, cigarmkr, r 1905 20th

Consolidated Typewriter Co.
ROYAL AND CORONA TYPEWRITERS, EDIPHONES AND ROTARY NEOSTYLES
607 Marion St. cor. Zack Phone 2417

F. T. BLOUNT COMPANY FUNERAL DIRECTORS and EMBALMERS
OPEN DAY and NIGHT 409 Tyler
Phone 3985
Best Private Automobile Ambulance Service in the South. All calls answered promptly, with competent white attendants to give First Aid. Ambulance equipped with hot and cold water; steam heated. Speed 2 to 72 Miles per hour. For emergency and efficiency—Call Us. Out-of-Town Calls a Specialty.

BOSTON SHOE FIXRY
High Class Shoe Repairing by Experts
JOHN H. LINDSAY, Prop.
202 Zack
Phone 4726

SAVE NOW FOR THAT FUTURE INVESTMENT
4 Per Cent Interest Paid in Our Savings Department, Compounded Quarterly
BANK WITH US
EXCHANGE NATIONAL BANK OF TAMPA, FLORIDA
Resources over $5,000,000.00

The H. & W.B. DREW CO
Phone 3290 STOVALL BUILDING
PRINTING LITHOGRAPHING ENGRAVING FILES, OFFICE FURNITURE

*Borns Della, lndrs, h 1210 Newcomb av
Borntraeger Erie B, steno L W Lee & Co, r 3912 James
Borntraeger John C (Erie), cabtmkr Rhodes-Mahoney Furn Co, h 3912 James
Borroto Ada A (wid Peter), r 2310 15th
Borroto George F, cigarmkr, h 2310 15th
*Bosa Armando, bellman, r 1514 Garcia av
*Bosa Joseph (m), elev opr, r 905 N Boulevard, W T
Bosa Miguel (Rosa), cigarmkr, h 2926 16th
Bosco Augustine C (wid Frank), r 320 W Park av
Bosco Tony, barber M Licata, r 1224 Corinne, P B
*Bosfield Jessie, nurse 716 S Delaware av
Bossidy Wm, fireman, r 412 E Henderson av
Bost Alver C, mach, r 3571 11th av
Bost Elmer E (Lillian), watchmkr, r 3511 11th av
Bost John J (Celeste), h 3511 11th av
Bostain Ben H (Floride C; Bostain's Cafeterias and Bakeries), h 5509 Central av, S H

DOWNING MFG. CO. Mill and Yard 1617 Fuller Street PHONE 4414
LUMBER and BUILDING MATERIAL
Novelty and Cabinet Work, Mouldings and All Kinds of Interior Finish

BOSTAIN'S CAFETERIAS AND BAKERIES, Ben H Bostain Propr; Cafeteria No 1, J M Bostain Mgr, Y M C A Bldg, 314 Zack, Tel 485; No 2, M C Bostain Mgr, 112 W Lafayette next Majestic Hotel, Tel 3192; Luncheonette 306 Zack; Bakery No 1, 114 W Lafayette, Tel 2474; No 2, cor Swann and Delaware avs, H P, Tel 2474
Bostain John M, mgr Bostain's Cafeteria No 1 Y M C A, r do
Bostain Marion C, mgr Bostain's Cafeteria No. 2, r 5407 Cherokee av, S H
*Bostic Adam D (m), lab, h 1214 E Kay
*Bostick Clarence (m), lab, h 216 (66) Oak, W T
*Bostick Rosa, midwife, h 1218 Jefferson
*Boston Alice, lndrs, r 1011 E Harrison
Boston Bag Co (Ephraim Cohen), junk 1510 Central av
BOSTON INS CO OF BOSTON MASS, N W Hensley & Co Agts, 403-5-7 Stovall Bldg
Boston Shoe Co (M H Blumberg), 1113 Franklin
BOSTON SHOE FIXRY, John H Lindsay Propr, Honest Shoe Repairing, Work Guaranteed, 202 Zack, Rear of the Citizens Bank Bldg, Tel 4726 (See left inside lines)

E. J. DANIEL CO. - SHEET METAL WORKS
SUCCESSORS TO F. R. BERRY CO.
1008-1010 Florida Ave. Phone 4465
ROOFING TANKS REPAIRS
AUTO BODIES FENDERS AND RADIATORS

COOK TRANSFER AND STORAGE
1307 SIXTH AVENUE
Phones 2142-3586 Night Phones 2439-73-119

Citizens-American Bank & Trust Co.
MEMBERS OF THE FEDERAL RESERVE SYSTEM
"The Big Bank at the Big Building," where old customers are treated as "Home Folks," and new ones cordially welcomed

*Bostwick Hannah, lndrs, r 1114 Spring
Boswell Beulah Mrs, clk Barker System of Bakeries, h 814 Cayuga
Boswell Charles (Beulah), h 814 Cayuga
Boswell Nathan H, U S Marshal, res Jacksonville, Fla
Bosworth Emma J (wid Harvey), r 206 Platt
Bosworth Harold J (Marie), slsmn, h 906 Madsen
Bosworth Marie B Mrs, hairdrsr Mrs P Himes, h 906 Madsen
Bothamley Wm (Annie M), h 717 S Edison av
Bothus Emanuel (Antonia), dairyman, h 2623 Marconi, P B
Boticci Antonio, r 2005½ 20th
Boticci Carmela, r 2005½ 20th
Boticci Lorenzo (Angelina), cigarmkr, h 2005½ 20th
Botino T Ignacio (Paquita), h 1607½ 7th av
Bottari Giulio C (Daisy D), phys 1829½ 7th av, h 503 S Boulevard
Bottice Angelo, cigarmkr, r 2509 14th av
Bottice Filippo (Anita), h 2509 14th av
Bottice Rosalia, cigarmkr, r 2509 14th av
Bottice Teresa, cigarmkr, r 2509 14th av

NELLIE H. MACFARLANE
INSURANCE AND INTERIOR DECORATOR
307 CITIZENS BANK BLDG. TELEPHONE 3391

Bottsford Archie E, slsmn Reagin-Denton Motor Co, r Bay View Hotel
Boucher Maude Mrs, restr 205 E Harrison, h 1011 Tampa
Boulden Edmonia (wid Edwin), h 26th av e of 28th
Boulden Ida M, steno W B Wilson, r 110 N Boulevard
Boulware B Obie (Carolina; Boulware & Co), h Gadsden Pt rd
Boulware Coleman (Jessie), h 1705 Richardson av
*Boulware Edward, confr 955 7th av, h do
Boulware & Co (B O Boulware, W A Fisher), dairy cattle 213 Florida av
*Bourke Ethel, r 205 W Scott
Bourland Ebie Mrs, cashr Kings Drug Store, h 2910 Ola
Bourland Fred (Ebie), dept mgr Saffold Bros Produce Co, h 2910 Ola av
Bourland Thomas D (Kate), r 2910 Ola av
Bourquardez Clifford (Louise), boilermkr, h 811 Ivey
Bourquardez Joseph (Ida), h 814 Ivey
Bouza Manuel (Sara), shoemkr, h 2706 Owen
*Bowden Eliza, nurse, r 504 Main, W T

PHONES 3025 3568
All American, Moderate Priced
John M. Nelson & Chambers Bros, Props
207-209 TWIGGS STREET
Opposite Strand Theatre
EAGLE CAFETERIA
Where the Home Folks Eat
C. G. CANTRELL ACCOUNTANT
Specializing in Income Tax Return Service
512½ Tampa St.
Phone 3237
310 Madison
V. FIGGIO, MERCHANT TAILOR
LADIES' AND GENTS' TAILORING
Cleaning and Pressing We Call for and Deliver Work
Phone 3983

W. R. FULLER | Sewer Pipe, Brick Cement, Rock, Sand, Lime, Etc.
408 Zack St. Phone 2207

Garcia's Restaurant 1324 FRANKLIN PHONE 3021
M. F. LOPEZ, Propr.
ASK ANYONE IN TOWN

Bowden Gilmer (Louise), shoemkr, h 406 Alfred av
*Bowden John B (m), cook, h 1615 Central av
Bowden Matilda, bkpr Tampa Iron & Junk Co
Bowdle Joseph, h 2605 Marconi, P B
*Bowen Allan (m), lab, h 1613 Highland av
*Bowen Andrew, cigarmkr, r 1206 Central av
Bowen Armstrong J (Cynthia), lab, h 3018 2d av
Bowen Benjamin F (Ludie), brick mason, h 3605 12th
Bowen George S (Julia B), h 109 S Boulevard
Bowen George S, student, r 1102 Grand Central av
*Bowen Henry (m), lab, h 506 E Fortune
*Bowen James, porter, h 1515 Ashley
Bowen James A (Anna K), grocer 1102 Grand Central av, h do

BOWEN J D CO INC (L E Stokes Inc), Tires for Trucks and Pleasure Cars, Distributors Mohawk Cord Truck Tires, 102 Lafayette, Tel 2481

Bowen J Tucker (Mary), trav slsmn, h 403 Memorial Highway
*Bowen Nathan (m), lab, h 3504 22d

FALSONE MOTOR CAR CO.
207 Franklin St.
Phone 3515
WESTCOTT
The Car with a Longer Life

Bowen Norman J (Carrie), foremn, h cor Cayuga and Marguerite
*Bowen Paul, lab, h 1404 Ashley
*Bowen Samuel, floormn Ferman Motor Car Co
*Bowen Theodore, lab, r 1613 Highland av
Bowen Wright W, lampman Tampa Elec Co, r 2201 Central av
Bower Clarence E (Irene), raido opr, h Bay Shore blvd
Bowers Clifton C (Gertrude), pntr Tampa Auto Top Co, r 210 Lee
Bowhea Lizzie (wid Wm), h 610 Cumberland
*Bowick Isaac (m), lab, h 2205 13th
*Bowie Annie, lndrs, r 1302 E Kay
*Bowie Nola, cigarmkr, r 1302 E Kay
Bowis George D (Mary), foremn, h 1701 Watrous av
*Bowks Leola, tchr Harlem Acad, h 1517 Governor
*Bowks Serena, tchr Harlem Acad, h 1517 Governor
*Bowles Scott (m), h 629 Bell
*Bowman A M E Church, n w cor E Constant and Pierce
*Bowman A M E Church School, 1302 Pierce
Bowman Ellery G (Opal), clk, h 916½ S Orleans av

HIXON'S MAGNOLIA PHARMACY
2701 Nebraska Av. Corner Michigan Av.
NORRIS EXQUISITE CANDIES
ONLY THE BEST
PERFUMES TOILET ARTICLES
FOR QUICK SERVICE PHONE 3337

PERRY PAINT & GLASS COMPANY
Paints, Oils, Varnishes, Plate Glass, Mirror Mfrs.
315 Brush cor. Lafayette JOBBERS Phone 2463

Fiene Electric Co. Jas. D. Fiene Mgr.
Electric Engineering, Contracting and Supplies
807 TAMPA ST.
Phone 2079 Night Phone 71-745 P. O. Box 744

Bowman Etta, dressmkr, r 501 7th av
Bowman Fred (Etta), h 501 7th av
Bowman Mary, tchr R E Lee Sch, r 3010 Jefferson
Bowman Wm A (Viola), mach, h 610 Palmetto, W T
Bowman Wm H (Mary), mech, h 3010 Jefferson
Bowyer Frank C (Lula; F C Bowyer & Co), h 253 Hyde Park av
Bowyer Frank P (Gladys), vice-pres Tampa Casket Co, h 36 Plant av
Bowyer Fred L, student, r 253 Hyde Park av
Bowyer F C & Co (Frank C and Russell B Bowyer), mdse brokers 33 First Natl Bank bldg
Bowyer Russell B (Frankie C; F C Bowyer & Co), h 210 Platt
Box F H, hlpr Tampa Elec Co
Boyce Homer P (Clara), phys, h 207½ Lee, h do
*Boyce Walter (m), lab, h 1103 Highland av
Boyd Douglas T, student Tampa Business College
Boyd Harry, lab, r 2927 Tampa
*Boyd Ida, cook, r 607 Jefferson
*Boyd Jesse, lab, r 1210 Morgan

NEVILLE, McIVER, BARNES & CO.
Certified Public Accountants (Georgia)
406-408 Stovall Bldg. A. E. COLLINS, Mgr. Tel. 2932

*Boyd Mamie, dom, h 1612 Ashley
*Boyd Mary, lndrs, r 1032 8th av
Boyd Martha, bindery Tampa Printing Co, r 109 W Ross
*Boyd Olin D (m), waiter, h 1612 Ashley
*Boyd Thomas (m), lab, h 1032 8th av
Boyer Emily E, music tchr, r 811 Horatio
Boyer Hester A (wid John), h 524 E Park av
Boyer James M, wtchmn Standard Oil Co, r 524 E Park
Boyer Laura W (wid W N), h 811 Horatio
Boyett Annie E, steno The Knight & Wall Co, r 214 Verne
Boyett Bryan J (Evelyn), slsmn M H Mabry & Co, h 5606 Oceola av, S H
Boyett Daniel W (Olive), mach, h 3301 9th av
Boyett Luther, plmbr Holmes-Jetton Co, r Leonora Inabnit
Boyett M Frances (wid Jerry J), h 214 Verne
Boyett Ollie, cigarmkr, r 514 S Jefferson
Boyett Roy, cigarmkr, r 514 S Jefferson

Franklin and Zack Sts. | Maas Brothers GREATER TAMPA'S GREATEST STORE. | Phone 2645
THE SHOPPING CENTER OF SOUTH FLORIDA

Florida Auto and Supply Co.
Corner Tampa and Jackson Sts. Phone 3008
South Florida Distributors
Cole Aero Eight and New Velie Six
Service Station
Service With a Smile

Electric Service Co.
901-903 Florida Av.
Corner Cass St.
Phone 4364
We Recharge and Repair Any Make of Battery; Also Service on Any Lighting, Starting and Ignition System.

N. W. HENSLEY & CO.
REAL ESTATE RENTS INSURANCE
403-405-407 Stovall Bldg. Box 316 Phone 2129

Boyett S Lamar, asst bkpr Miller-Jackson Grain Co, r 214 Verne
Boyett Wm P, slsmn H H Kickliter, r Oak Park
Boyette B B, chauf Natl Biscuit Co, h Gary
*Boykin Nick, lab, r 1802 10th
Boyle Anna M, tchr Woodrow Wilson High Sch, h 702 Bungalow ter
Boyle James N (Kathleen), bkpr Citizens Am Bank & Trust Co, r 322 Hyde Park av
Boyle John A, office supt Oscar Daniels Co, h 702 Bungalow ter
Boyle Harlow A (Alice), phys, h 702 Bungalow ter
Boyle Lyda K, clk Maas Bros, r 322 Hyde Park av
Boyle Margaret J, student, r 106 N Boulevard
Boyle Sarah R, tchr Woodrow Wilson Jr High Sch, r 702 Bungalow ter
Boynton Claude E (Electa; Tampa Auto Exchange), h 313 W Frances av
Boynton Frances, r 404 Hampton av
Boynton John L (Marie), gateman A C L, h 102 N Willow av

FAVORITE MANUFACTURING CO.
SHEET METAL WORKS CANNING EQUIPMENT
"LET US RE-LINE YOUR REFRIGERATOR"
1510 FRANKLIN ST. PHONE 4367

Boynton J H, slsmn F P Fariss
Boynton Lelah, tchr W B Henderson Sch, r 313 W Frances av
Boynton Robert W, gateman A C L, r 102 N Willow av
*Bozant Ralph (m), lab, h 2712 22d av
Bozeman Charles W, blksmith W F Clark & Co, r W A Bozeman
Bozeman Emma L, forewoman Grower Press, r 113 W Palm av
Bozeman Henry L, sign pntr, r 113 W Palm av
Bozeman John D, pntr, r 311 W Frances av
Bozeman Robert R, baker, r W A Bozeman
Bozeman Thomas E (Emma C), eng, h 113 W Palm av
Bozeman Wm A (Nora), carp, h w s Maple 1 s of Hills av
Bozorth Walter L, clk P O, r 1011 Tampa
Brack Dennis F (Lillian E), stereotyper Tampa Times, r 207 Grand Central av
Brack E H, watchman, r 2307 2d av
Brack Lillian E Mrs, smstrs H W Bodden, r 207 Grand Central av

Southern Lumber & Supply Co.
Wholesale and Retail Dealers in
ROUGH AND DRESSED PINE AND CYPRESS
PHONE 3104 FOOT OF TYLER STREET

A. E. MEEKS--WOOD
Oak and Pine
Stove, Fireplace and Heater Wood
PHONE 3535
TWELFTH ST. and Fourth Avenue

McGUCKEN & DREW
HAROLD JOHN W.
FREE ROAD SERVICE TO CUSTOMERS
AUTO ACCESSORIES—TIRES—(UNITED STATES, LEE PUNCTURE PROOF AND PENNSYLVANIA)
DISTRIBUTORS FOR DURHAM'S DUR-A-BUL BLOW-OUT SHOE
OILS AND GASOLINE
2223-2225 7th AV.
PHONE 2035

HENDRY - KNIGHT - GRIFFIN - BENTLEY CO.
Florida's Largest Local Fire Insurance Agency
Fire, Accident, Liability and Casualty Insurance
OFFICES: 15-16-17 Knight Building PHONE 2102

Ideal Cafe and Restaurant
1223 Franklin St. S. SERRA, Propr. Phone 2182
UNEXCELLED FOR SPANISH DISHES
MEALS SENT OUT

Brack Madeline L, clk Thompson & Co, r 804 Louisiana av
Brack Myrtle, clk Adams Jewelry Co, r 804 Louisiana av
Brack Riley (Maude), electn Bender Elec & Sup Co, h 2140 Corinne, P B
Brack Ruffin L (Wilhelmina), eng A C L, h 804 Louisiana
Brack Wm D (Violet), plmbr, h Henry nr Nebraska av, S H
Brackin W Homer, collr Hodge & Sherman, r 214 Grand Central av
*Bracley Ida, lndrs, h 915 3d av
Bradberry Homer M L (Beatrice), waiter Child Cafe, h 2424 20th av
Bradberry Jessie L (wid Wm), r 2424 20th av
BRADBURY JOHN S (Carol), General Contractor 11 Gould Annex Bldg 208½ Madison, Tel 2937, h 802 Marcella av, Tel 91-521
Bradbury Wm, r California House
Braddock Mildred R (wid Walter S), student **Tampa Business College**, r 405 S Boulevard
Braddock Noble A (Cheta), slsmn, h s w cor 11th and 31st

PARSONS & COMPANY
GENERAL INSURANCE
201-202-203 STOVALL BLDG. PHONE 4852

Braden Henry M, slsmn, r 5302 Nebraska av
Braden Simon P (Helen), carp, h 1111 Howard av, W T
*Bradford Ellen, maid, h 1107 Central av
Bradford Ernest, v-pres J Q Brantley & Co, res Plant City, Fla
Bradford George P (Eugenia), pres Tierra del Lago Cigar Co, r 1210 E Michigan av
Bradford Joseph (Ethel), musician, r 2212 Morgan
Bradford Lee, clk C H Moorhouse, r 702½ Franklin
Bradford Lula B, tchr Hillsborough High Sch, r 206 Cardy
Bradford Oliver P (Lottie), clk Bay View Hotel, h s e cor Wilson av nr Frierson
Bradford Printus T, slsmn J C Davis Motor Co, r Y M C A
Bradley Alwin, cigarmkr, r 604 E Michigan av
Bradley Amelia A (wid R J), h 604 E Michigan av
*Bradley Benjamin, lab, r 1105 E Kay
*Bradley Benjamin (m), lab, h 923 7th av
Bradley Caroline, bkpr The Knight & Wall Co, r 1406 Giddens av

Florida Machine & Engineering Co.
TEL. 4231 WELDERS 1612 HIGHLAND AVE.
Boiler and General Repairs, Foundry, Blacksmith and Machine Shop

The Shaw-Clayton Stationery Co.
Books, Stationery, Office and Typewriter Supplies
TELEPHONE 4251 514 FRANKLIN ST.

Hodge & Sherman
Awnings and Sleeping Porch Curtains Made to Order
802-804 Florida Ave. Phone 3424

EVERY KIND OF ADVERTISING EVERYWHERE
Printing Form Letters
1110½ Franklin St. Tel. 3716
MULTI ADVERTISING SERVICE
Free Information

Bradley Charles R (Barbara), slsmn Peninsular Paper Co, h Santiago av 1 e of Sterling av, V P
*Bradley Daniel, lab, r 1424 Central av
Bradley Frank D, shipwkr, r 2209½ 7th av
Bradley Glenn, clk Piggly Wiggly, r R F D 3
Bradley Irvin H, slsmn Dalton Add Mach Co, r 1106 Grand Central av
Bradley James D, carp, r 4708 Penley
Bradley James L (Carrie), chauf City Sanitary Dept, h Selma av 1 e of 15th
Bradley James W, clk The Knight & Wall Co, b 110 E Warren av
Bradley Joseph W (Laurie K), dentist 23 Giddens bldg, h 2909 Central av
Bradley J Hinton (Ethel), cigarmkr, h 2808 Elmore av
*Bradley Leroy (m), floormn, h 1509 Orange
Bradley Linton M (Essie), cigarmkr, h 2810 Elmore av
Bradley Louin W, clk W U Tel Co, r 604 E Michigan av
Bradley Margaret, tchr Drew Sch, r 210 W Michigan av
Bradley Margaret, tchr, r 210 W Michigan av

J. B. HARDIN
The Busy Corner
2205 7th Ave. Phone 2762
Everything that you can need in HARDWARE for Town or Country

*Bradley Samuel (m), lab, r 1021 Spring
Bradley Stella, slsldy O Falk, r R F D 3
Bradley Stephen W Susan), mech, h 2005 4th av
*Bradley Susie, hairdrsr, h 1103 6th av
*Bradley Wm (m), chauf, r 1505 Highland av
Bradshaw Amos E Mary), street car cond, h w s 35th 1 n of 31st av
Bradshaw Clint (Sarah), farmer, h 3301 Campobello av
Bradshaw Eustace L (Viola), carp, h e s 35th 2 n 31st av
*Bradshaw Susie E Mrs, r 507 E Lafayette
BRADSTREET CO THE, J O Rodgers Supt, 305-306 Citizens Bank Bldg, Tel 2392
*Brady Cyrus (m), lab, r 2906 23d av
Brady Hardy E, restr 209 Cass, r 805 Jackson
*Brady Henry (m), lab, h 312 S Rome av
*Brady Hugh (m), lab, h 405 S Oregon av
Brady Hugh (Lula), justice of the peace 726½ Main, W T, h 1315 Francis av, W T
Brady J Henry (Dolly), lab, h 505 Buffalo av
*Brady Robert (m), cigarmkr, h 1518 Blanche

STARR PIANOS AND **PHONOGRAPHS**
RECORDS AND PLAYER ROLLS
810 Franklin St.
Phone 3373

S. ERNEST PHILPITT
213 Lafayette St.
State Distributors Steinway Pianos
Pianolas, Victrolas and Records

E. W. Parker | GENERAL CONTRACTOR
404-406 Curry Bldg. Phone 2004

*Brady Willie, hairdrsr, h 1209 E Kay
Bragdon Ruth, student **Tampa Business College**
Bragg Thomas M (Louise), h 2306 Mitchell
Brame Harry, pntr, r 109 Floribraska av
Bramlett Anne L Mrs, r 505 E Oak av
Bramlett Richard H (Mary), pipe ftr, h 705 E Oak
Bramlette Ludie M, clk P O, b 601 E Oak av
Branas Jose (Felicidad), cigarmkr, h 1506 E Michigan av
Branch Agnes (wid Barnwell L), h Oak 1 s of Louisiana av
Branch Ames (Maggie), bkpr, h 2324 4th av
Branch Graham, rigger, r 2324 4th av
Branch Harris M (Catherine), fire dept, h 2602 18th av
Branch Lucile (wid Clarence), h 2222 17th av
Branch Marie, cigarmkr, r 312 E Francis av
Branch S Mitchell, ship clk Tucker Gro Co, r 106 W Euclid
Branch Wm, sawyer, h n s Mississippi av 2 w of A C L
Brandon Frank L (Pansy), real est, h n s Roosevelt av cor Myrtle av
Brandon George T, bkpr M Bustillo & Co, r Atlantic Hotel
Brandon Martha, nurse Gordon Keller Hospital
*Brandon Mary, lndrs, r 1313 Marion

TAMPA BUSINESS COLLEGE
L. M. HATTON, President
OLDEST LARGEST BEST
THE TAMPA Business COLLEGE TAMPA, FLA

Brandon Myrtle Mrs, r 2507 12th
Brandon Thelma E, steno, r 308 E Plymouth
Brands W George (Elizabeth), sailor, h 211 Park, S H
Brandt Roy W (Beatrice M), service mgr Hulsey Auto Agcy, h Bay Shore blvd 2 s of Mitchell av
*Brannan David (m), lab, h 1006 Pierce
Branning Harry (Lula), lab, r 3018 2d av
Brannon Stephen E (America), foreman Exchange Sup Co, h 1502 34th
Brantley Charles, broommkr, r 1906 Highland av
Brantley Charles K, stock clk J C Davis Motor Co, b 110 Gilchrist av
Brantley Eugene A, police, h 1025 8th av
Brantley G Dewey (Tampa Auto Top Co), r 110 Gilchrist
Brantley John Q (Sarah E), pres J Q Brantley & Co, h 243 Plant av
Brantley J Q & Co, J Q Brantley pres, Ernest Bradford v-pres, H M Johnson sec-treas, whol grocers 605 Ashley
Brantley Kate, r 110 Cass

Tampa Insurance Agency
GENERAL INSURANCE
905-6 Citizens Bank Bldg. Phone 2172

THE NEW **Scripps-Booth "Six" Motor Cars** McPHERSON MOTOR CO.
Distributors
203 Franklin St. Phone 3925

NEELD & SONS TRANSFER CO.
Machinery, Safes, Freight and Furniture Moving.
Long Trips a Specialty
11 A. C. L. Bldg., 416½ Ashley St.
Phone 3245

KING'S DRUG STORE
515 FRANKLIN ST. Open All Night. Phones 4077 and 4057
A Good Place for the Sick, Hungry, Thirsty
R. S. ROBERTSON, Prop.
SODA, SUNDRIES, CANDIES, CIGARS

Brantley Kate (wid H J), h 110 Gilchrist av
Brantley Richard A (Lola M), h 4122 Central av
Brantley Sallie, h 110 Cass
Brantley Wm L, musician, r 1025 8th av
Brash Alma, r 2202 Florida av
Brash Florence, r 2202 Florida av
Brash Henry (Sarah Z), com trav, h 2202 Florida av
Brash Isaac N, clk Maas Bros, r 2202 Florida av
Brash Ruth, tchr, r 2202 Florida av
Brash Victor G, r 2202 Florida av
Brass Arthur W, meat ctr White Star Grocery, r 1412 Marion
Brass Attie M Mrs, furn rms 1016½ Franklin
Brass John H (Attie), meat ctr E R Edenfield, h 1016½ Franklin
*Braswell James S Rev, pastor St Paul A M E Church, h 506 E Harrison
Braswell J Emery (Clifton), clk The Knight & Wall Co, h s s Chapin av 1 w of Bay Shore blvd
Braswell Nannie E (wid John I), r 619 Granada, P C P
Braswell Dosa (wid T I), drsmkr 510 Cleveland, h same

T. W. RAMSEY
6th Av, 17th to 18th Phones 3826-2508
Lumber, Shingles, Laths, Mill and Shop Work of All Kinds
House Builders' Supplies

Bravo Gumersindo (Concepcion), cigar packer, h 1008 13th
Bravo Jack C (Hattie), carp, h n e cor 22d av and 33d
Bravo Maximo (Cecelia), cook, h 820 Grace, W T
Braxton Mathew W (Ida), sta eng, h s s 29th av 1 e of 32d
Bray Leslie L, cashr Tampa Hdwe Co, r R D 4
*Brazelton Lionel (m), mgr and embalmer The Hlilsboro and O of S and D of Jacob, h 1415 Lamar av
*Brazile James (m), lab, h 411 Nebraska av
*Brazile Wm (m), lab, h 210 Caesar
Brazill Joseph W, r 4706 Penley
*Brazzle Lizzie (wid), lndrs, r 301 S Nebraska av
Brecht Frances (wid Herman), h 1417 Morgan
*Breeden John N, clk, h 2418 17th av
*Breedlove John (m), auto mech, r 1905 Highland av
Breijo Pedro Josefina), cigarmkr, h 1416 13th av
Bremer Bros (G A Bremer), jewelers 1317 Franklin
Bremer Christain F (Carry), cigarpkr h 5501 Cherokee av, S H
Bremer Fred M, cigarpkr, r 5501 Cherokee av, S H

TAMPA ELECTRIC CO.
814 TAMPA ST.
Electric Motors, Fans Irons, Heating and Cooking Apparatus, Etc.

J. H. Overman's Tire & Rubber Works
VULCANIZING
RETREADING
Tube and Cord Work
TEL. 3676
SATISFACTION GUARANTEED
1426 FRANKLIN ST.

SENOUR HARDWARE CO.
WILL SUPPLY YOUR NEEDS IN ALL BRANCHES
SENOUR'S CORNER
7th Ave. and 22d St.
PHONE 4064

Rhodes-Mahoney Furniture Company
1011-1013 FRANKLIN ST. Tampa's Largest Furniture Store

J. Lawrence Reed | Undertaker and Embalmer
507 Marion, cor. Twiggs. PHONE 2259

Bremer Gus A (Erna; Bremer Bros), h 5505 Cherokee av, S H
Bremer John D, r 605 S Delaware av
Bremer Joseph H, watchmkr Adams Jewelry Co, r 5501 Cherokee av, S H
Bremer Marie (wid Joseph), r 5501 Cherokee av, S H
Brengle John S, house mover, r 510 E Amelia av
Brengle Samuel F (Mary A), house mover 510 E Amelia av, h same
Brennan John J (May), boilermkr, h 2010 Gordon, P B
Brenner Bernie, clk Bruce Motor Truck Co, b Matthew Brenner
Brenner Marie A, steno Phillips & Phipps, r Matthew Brenner
Brenner Matthew (Helen), h s s Henry 12 w of Florida av, I H
Brenner Paul, messr P O, r Matthew Brenner
Brentford Theodore, mfrs agt 21 Hampton bldg, r Elks Club
Brereton Robert J (Hattie), auto mech G & H Motor Car Co, h 402 Forest av

COAL | STEAM DOMESTIC BLACKSMITH | Tampa Coal Company
PHONE 4645
HENDRY and KNIGHT TERMINALS

Brett W J, printer Tampa Tribune
Bretton Theodomiro S (Ethel), drugs 126 Arch, h same
Brewer Joseph F (Verlilia), carp, h 3512 9th av
Brewer Wm E (Inez), chauf Lastinger & Friday Furn Co, h 106 W Henderson av
Brewington Hazel, r 1908 Pine
*Brewington May, maid, h 933 8th av
Brewster J R, sec-treas Morgan Cigar Co, res Seattle, Wash
*Brewton Thomas, presser, r 1502 12th
*Brezeal Forest (m), lab, h 1504 Gray
*Brezeal Mollie, r 1504 Gray
Brice Clifton E, finisher Tampa Furn Co, b 518 Laurel, W T
Brice J M, slsmn Townes' Tampa Lndry, h 1404 22d
Brice Louette, steno, r 908 12th av
Brickey Robert B (Mattie), acetylene lighting 713½ Franklin
Bricklayers, Masons and Plasterers Union No 3, J D Craver fin sec, 1110½ Franklin

TAMPA PAINT & GLASS CO.
318 Cass Street, cor. Florida Ave. Phone 2530
Paints, Leads and Oils, Brushes, Window and Plate Glass, Painters' Supplies, Etc.

Tampa Rubber Tire Works
VULCANIZERS Free Road Service
206 Zack St., Rear Citizens Bank Phone 3673
Mohawk
Goodyear
Goodrich

OTTO P. STALLINGS & SON
INSURANCE
AUTOMOBILE INSURANCE
FIRE—THEFT—COLLISION—LIABILITY—PROPERTY DAMAGE
410½ Franklin Street Phone 4441

PURCELL'S DRUG STORE---Opposite Tampa Bay Hotel
Drugs, Toilet Articles, Kodaks, Norris Candy. Quick Delivery
PHONES 4374 and 3731

Brickman Rosa L Mrs, r 605½ S Newport av, H P
Briddell Frank C (Caroline L), civ eng, h 710 S Willow av
Briddell York, bkpr Fla Citrus Exch, r 710 S Willow av
Bridge S D, r 206 E Oak av
*Bridges Joseph, boxmkr, r 1308 Nebraska av
Briggs Harry, cook M V Kirkland
Briggs Louis L (Emma), carp, h e s Mulberry, S S
*Brigham Ellen, r 1309 North A
*Brigham Gussie, cook, h 601 S Melville av
*Brigham James (m), shipwkr, h 1309 North A
*Bright James (m), lab, h 1716 3d av
*Bright Leroy, lab, r 2021 Lozano av
*Bright Robert, r 521 Cherry, W T
Brightwell Howard E, bkpr W A Thomas Hdwe Co, h 845 St John, W T
Briley Harvey H, collr, r 106 W Janette
Briley Robert L (Gladys), collr Tampa Times, h 106 W Janette
*Brill Hiram, cook, r 1007½ Central av
Brink Roy J (Cora), mech, h 1013 Horatio, H P
Brinker Leslie H (Effie V), pntr, h 207½ E Park av

S. P. STEED
FURNITURE | MUEBLES
1630 Seventh Ave. Phone 3646
CASH OR CREDIT
Al Cotado y por Semanas

Brinkley Ernestine, r 504 Washington
Brinkley Katie M Mrs, clk Dana Bros, h 1208 Florida av
Brinkley James H (Maggie), pharm, h 504 Washington
Brinson Frank D H (Bertha), chauf Gulf Ref Co, h 817 Zack
*Brinson Wm (m), lab, r 333 LaSalle, W T
Brinston Hugh L (Caroline), shipwkr, h North nr Central
Brinton Peter Y, clk, r 707 Taft
*Brisbon Esther, dom, h 1404 Pierce
*Brisson Eleanor, maid, r 1023 Central av
*Brisson Lula, lndrs, h 30th av nr 22d
*Brister Henry (m), lab, h 810 Central av
Bristol Hattie M (wid C B), h 706 Bungalow ter
BRISTOL HOTEL, T F Hefner Propr, 700-704 Zack cor Pierce, Tel 3057
British American Ins Co, H A Tanner supt, 311 Curry bldg
British Consulate, Peter Taylor vice consul, 23 First Natl Bank bldg
Broach John R (Violet), clk United Markets, h Palm River

W. W. Thomas Hardware Co.
Hardware, Paints, Oils, Guns and Sporting Goods
913-915 Franklin St. Phone 4457

Coca-Cola
AT
Coffee Shops
Restaurants
Grocers

THOMPSON ELECTRIC CO.
Electrical Contractors, Fixtures and Supplies
102-104 W. LAFAYETTE STREET PHONE 2706

Broaddus-Jeffries Co (J W Broaddus, C H Jeffries), wagon bldrs 409-11-13 Cass
Broaddus John W (Katherine; Broaddus-Jeffries Co), h 805 S Dakota av
BROADHURST GEORGE B (Gertrude), Asst Mgr Tampa Gas Co, h 5115 Seminole av, S H, Tel 91-508
Brocato Joseph, lab, h 2624 11th av
Brocato Manuel (Kate), lab Pen Tel Co, h 913 Cherry, W T
Brocato Salvatore, barber M Licata
Brock Clarence (Loca), flagman A C L, h 1818 Florida av
Brockell Herbert M (Helen M), traffic mgr H T Montgomery & Son, h 209 Lee
Brockinton Rose, student Tampa Business College
Brockway Daniel (Lucinda), lab, h 1018 12th av
Broda Hat Co (Henry Broda), 506 Franklin
Broda Henry (Bernice L; Broda Hat Co), h 607 Grand Central av
Broderick Wm J (Pauline), fire dept, h 1811 Taliaferro

TAMPA FURNITURE CO.
"YOU FURNISH THE GIRL; WE'LL FURNISH THE HOME"
707-709 FLORIDA AVE. PHONE 2154

Brodie Hugh, r 404 Hampton
*Brodie Love (m), lab, h 1006 E Estelle
Brodie Robert (Annie), atty 25 Southern bldg, h Bay Shore blvd
Brodie Roy N (Martha D), civ eng, r 340 Plant av
Broecker Otto H (Marjorie), electn Elec Service Co, res Port Tampa City
BROGDEN ERNEST M (Addie), Pres Brogden, Ricketts & Haworth, Vice-Pres Turpentine Products Co, h 108 S Delaware av, Tel 72-289
BROGDEN, RICKETTS & HAWORTH, E M Brogden Pres, H C Ricketts Vice-Pres, Albert Haworth Sec-Treas, Construction Managers and Engineers 510½ Franklin, Tel 4386 (See page 18)
Brogdon Augustus F (Alta), mach, h n s First av 7 w of Bay Shore blvd
*Bromer Charles J (m), lab, h 705 Bell
Bronson Bedora A (wid Richard), r 1002 Selma av

American Laundry and Dry Cleaning Co.
D. P. TOWNE, Manager
1105-1123 Fifth Ave. Phone 4-3-2-1

UNION TRANSFER CO.
UNION STATION, TAMPA, FLA.
Baggage, Storage, Packing
3601 PHONES 4464
THOS. F. GRACE & SON

WALTER & SMITH MUSIC CO.
316 Cass Street
Phone 3626
Brunswick Phonographs and Records, Bush & Lane Pianos, Sheet Music, Player Rolls, Etc.

Fred Thomas National Detective Agency
Civil and Criminal Investigations. Correspondents Everywhere
OFFICES IN CAMPBELL BLDG., Tibbetts Corner — Franklin cor. Lafayette St. Tels: Day 4140, Night 2224

Bronson Carrie J (wid James M), r 609 Madsen
Bronzonie John A (Isabel), inspr, h 1006 Grand Central av
Brookbank Maude, bkpr, h Waters av, S S
Brooker Effie, student Tampa Business College, b 401 E Michigan av
Brooker Fannie, slsldy S H Kress & Co, h Sulphur Spgs
Brooker Joel (Ethel), foreman Tampa Times, h 601 Forest
Brooker Lovey F, clk Maas Bros, r Y W C A
Brooker Nat H (Genevieve), trav slsmn Miller-Jackson Grain Co, h 1402 Giddens av
*Brookins Allie, lndrs, h 213 N Oregon av
*Brookins James (m), lab, h 30th av w of 26th
Brookins Mabel, cigarmkr, r 2214 Mallory
*Brookins Sim (m), lab, h 28th and 31st av
Brooks Aaron D, chauf, r 804 Zack
Brooks Arthur C, atty 11 Hampton bldg, r 207 S Franklin
Brooks Arthur E (Lottie), dep sheriff, h 609 W Michigan
Brooks Charlotte E, student, r 112 E Palm av
Brooks C Rowland (Elizabeth), com trav, r 108 E Oak av
*Brooks Dooley, lab, r 1032 E Harrison
Brooks Edith, tchr, r 2710 Nebraska av

Sand and Oyster Shell For All Purposes
Towing, Lightering, Dredging, Pile Driving and Dock Builders
Tampa Sand & Shell Co.
PHONE 3410
FOOT OF W. HARRISON

Phone 2544 | Tampa Book & Stationery Co. OFFICE OUTFITTERS EVERYTHING FOR THE OFFICE | 513 FRANKLIN STREET

*Brooks Edward, lab, h 1222 E Harrison
*Brooks Edward (m), lab, h 1222 Maryland av
Brooks Exie M (wid E M), steno J W Bull, r 2928 Tampa
*Brooks Flossie, lndrs, h 814 E Constant
Brooks Frances M, student, r John P Barone
*Brooks Gaynell, r 1601½ Central av
*Brooks George (m), lab, h 1026 8th av
*Brooks George, lab, r 1210 Central av
Brooks George W, mech Sou Auto Shop, r Bristol Hotel
*Brooks Hanna, h 1243 E Constant
Brooks Henry G, pntr, r 807 Citrus av
Brooks Irma L Mrs, slsldy Gourlie Music Co, r 105 W Park
*Brooks Jack (m), lab, h 1004 5th av
Brooks James L (Thelma L), cond S A L, h 209 E Palm av
Brooks John H (Minnie), mgr United Markets, h Hills and Howard av
Brooks John L (Louise), adv slsmn Tampa Times, h 215 Verne
*Brooks Julius, fireman, r 208 N Oak av

ODORLESS DRY CLEANING CO.—C. H. Cole, Mgr.
HAT RENOVATING DYEING PLEATING
Phone 2714, 104 Lafayette St.

FRED A. GRAHN
Real Estate, Loans, Rents, Insurance
604½ Franklin Street Phone 4968

WHITE ★ LAUNDRY Phone 2343
Corner Cass and Tampa Streets

*Brooks Leslie, tmstr, r 1222 E Harrison
Brooks L H (Irma L), coll teller Citizen Am Bank & Trust Co, r 105 W Park av
Brooks Mabel, steno Cuesta, Rey & Co, r 205 7th av
*Brooks Mack (m), lab, h 916 Nassau
*Brooks Mary, dom 2207 Central av
*Brooks Oscar, chauf, r 1417 12th av
*Brooks Ottis, cigarmkr, r 920 6th av
*Brooks Sallie, waiter, r 418 S Albany av
*Brooks Selena, nurse Clara Frye Hospital
*Brooks Ulee, wtchmn, r 1550 Jefferson
*Brooks Wm, lab, r 1305½ Central av
Brooks Wm B, flagmn A C L, r 110½ E Fortune
Brooks Wm C, press feeder Grower Press, r Hills and Howard av
Brooks Wm E (Margaret), mach, r 2912 Sanchez
Brooks Wm M (Susan G), office 316½ Franklin, h 112 E Palm av
Broom James P (Ollie), mech, h 2808 19th av
Broome Janie E (wid Allen D), r 2409 21st av

REO-VARN MOTOR COMPANY
JUD PURSLEY, Manager
REO CARS AND REO TRUCKS
Office 405 Lafayette Store 406 Jackson Phone 4264

*Brooms John (m), lab, r 920 E Scott
Broos Wm (Maud), steamftr, h 110 Adams
Brorein Carl D (Ethel), sec Peninsular Telephone Co, r 104 Cardy
Brorein Wm G (Sadie), pres and genl mgr Peninsular Telephone Co, h 702 S Delaware av
Brossar Joseph (Elizabeth), h 704 Madison
Brotherhood of Painters, Decorators and Paperhangers of America No 88, J R Henri sec, 1110½ Franklin
Broughton Raymond E, boxmkr, h n w cor Spring and Idlewild av
Broughton Wm (Amanda), r R E Broughton
Brower Charles De W Rev (Clara), pastor First Congregational Church, h 2203 Florida av
Brower George G, driver C B Witt Co, b 3508 Nebraska av
Brower Helen, choc dipper H Bernstein, b 3508 Nebraska
*Brown Adella, lndrs, h 1208 Trice
*Brown Albert (m), chauf, h 1220 Long Emery
Brown Albert, cigarmkr, r 612 Frierson av
*Brown Alex L, soft drinks 906 Walton, h same

THE MARLBORO HOTEL
Ideal Stopping Place for the Traveling Public
PRICES MODERATE
707 TAMPA ST., COR. ZACK PHONE 3493

OWEN-COTTER JEWELRY CO.
609 FRANKLIN STREET
PHONE 4324
TAMPA, FLORIDA
DEALERS IN DIAMONDS, JEWELS, GOLD AND SILVER
JEWELRY AND NOVELTIES, WATCHES, CLOCKS, CUT GLASS, HAND PAINTED CHINA AND LEATHER GOODS
FINE REPAIR WORK

J. M. AHRANO & CO.
209 Magnolia Ave. Phone 2409
Upholstered Furniture, Antique Reproductions, Cabinetmakers, Draperies, Sketches and Prices Submitted

Electric Fixture Co.
Mfrs. All Styles Electric Heating and Lighting Appliances. Electric Irons and Sewing Machines. REPAIRING and REFINISHING.
208 West Lafayette St. Phone 4516

*Brown Alexandrina (wid), stripper, r 910 8th av
*Brown Algernon J (m), lab, h 1905 Highland av
Brown Alice, tchr Geo Washington Jr High Sch, r 909 S Orleans
*Brown Alonzo, porter, r 1505 Fig
*Brown Amos, lab, r 1213 5th av
*Brown Annie, lndrs, h 503 E Fortune
Brown Annie M Mrs, r 306 E Michigan av
*Brown Anthony (m), porter, h 109 Oak, W T
Brown Antonio (Amparo), boxmkr, h 2301 20th av, W T
Brown Araminta (wid Green), r James R Brown
*Brown Arthur, lab, h 903 2d av
Brown Aurora Mrs, cigarmkr, r 2809 Elmore av
*Brown Bay (m), lab, h 31st av nr 22d
*Brown Benjamin (m), lab, h 610 Zack
*Brown Benjamin, lab, h 826 Zack
Brown Benjamin A, h 221 Hyde Park av
Brown Benjamin B, lab, h 36th and 4th av
*Brown Bessie, cook, h 1313 Morgan
Brown Blanche, clk G W Terry & Co, r 909 Selma av

PROMPT SERVICE — ATLANTIC COAL and ICE CORPORATION — COURTESY ALWAYS
PHONE 4460

Brown Bonnie Mrs, furn rms 403 Florida av
Brown Briton S, printer, r 108 W 3d av
Brown Brownie, r 209 7th av
*Brown Buster, lab, r 1606 15th
Brown Byron, chauf, r Benj B Brown
*Brown Carrie L, lndrs, h 426 S Oregan av
Brown Celia M Mrs, office nurse Dr L F Carlton, h 8, 220 Hyde Park av
*Brown Chanie, lndrs, h 605½ E Harrison
*Brown Charles (m), r 502 S Orleans av
*Brown Charles (m), lab, h 1308 Nebraska av
Brown Charles H (Emma), h 608 Azeele
Brown Charles H (Jennie; Riverside Dairy), h 310 W Scott
Brown Charles H (Florence), boys' sec Y M C A, h 2917 11th
BROWN CHARLES H (Maggie V), Mayor Commissioner of Tampa, Office 3d Floor City Hall, Pres T & G C R R 510½ Franklin, h 209 7th av
*Brown Charles H (m), packer, h Plymouth and Connecticut

AUTOMOBILES MOTOR TRUCKS REPAIRING
CAL MOTOR CAR CO.
PHONE 2310
1806 FRANKLIN ST.

CHALKER & WADE
Distributors of CHEVROLET, CHANDLER and CLEVELAND SIX AUTOMOBILES
1104 Florida Ave.
Phone 3063

Clayton, Eaton, Horton & Saussy
ROY R. HARRIS, Resident Mgr.
Certified Public Accountants of Georgia. Federal Tax Specialists
Phone 4821 Cor. Tampa and Twiggs Sts.
OFFICES: Atlanta, Ga., Hurt Bldg.; Savannah, Ga., National Bldg.; Orangeburg, S. C., Tampa, Fla., Strand Theatre Bldg.; Augusta, Ga., Masonic Temple.

Beckwith & Warren Co.
REAL ESTATE AND LOANS
LOANS A SPECIALTY
City Realty, Timber Lands and Orange Groves
FIRST NATIONAL BANK BUILDING

Brown Charles W (Blanche), mgr Cudahy Packing Co, h 111 Hyde Park av
Brown Charles J (Mabel S), h 801 Rose
Brown Clarence E (Lola), contr, r 401 Morgan
Brown Clisby, boxmkr, r 1203 22d
Brown C Gordon (May), agt U S Internal Revenue, h 1507 Florida av
*Brown Daniel (m), presser, h 27th av and 30th
Brown Deck, collr W D Stone, h 307 Pierce
*Brown Della, cook, h 1307 Horatio
Brown Dora (wid J H), r 220 Hyde Park av
*Brown Dorsey (m), chauf, h 1503 Orange
Brown D S, bkpr, r Y M C A
*Brown Edward, lab, r 1506 16th
*Brown Edward B (m), soft drinks 1206 Long Emery
Brown Edwin S, poultry, h Bay Shore blvd 4 e of Chapin
*Brown Elberta, r 402 S Fremont av
*Brown Ella, clk, r 1014 4th av
Brown Elliott M (Emma), marine eng, h 913 Barcelona av, P C P

BOOKER-CANNON CO. Inc.
Successors to BAKER & HOLMES CO.
WHOLESALE AND RETAIL BUILDING MATERIALS
Phone 2669 Ne. cor. Morgan and Bell Sts.

*Brown Emma, lndrs, h 1205 Maryland al
Brown Emmett E (Elizabeth), solr Hodge & Sherman, h 315 W Amelia av
Brown Ernest, pntr John C Martin & Co, r 405 S Boulevard
Brown Ernest F (Etta), mach, h 404 E Amelia av
*Brown Ethel, lndrs, h 1306½ Orange
*Brown Eugene, h 1309 Nebraska av
*Brown Fannie, lndrs, h 422 S Oregon av
Brown Fannie A (wid Joseph), h Nebraska av nr Jackson
*Brown Fletcher (m), janitor, r 2114 Lozano av
*Brown Flora, lndrs, r 1103 E Harrison
Brown Florence E, r 601 Washington
Brown Frances Mrs, nurse, r 508 Madison
Brown Fred W (Celia M), claim agt S A L Ry, h 8, 220 Hyde Park av
Brown George (Maude), h 1723½ 7th av
*Brown George, lab, r 1305½ Central av
Brown George, waiter str City of Philadelphia
Brown George N, sawyer, r 105 E Park av
Brown George T (Mollie), h 818 S Rome av

Consolidated Typewriter Co.
ROYAL AND CORONA TYPEWRITERS, EDIPHONES AND ROTARY NEOSTYLES
607 Marion St. cor. Zack Phone 2417

FUNERAL DIRECTORS and EMBALMERS
F. T. BLOUNT COMPANY
OPEN DAY and NIGHT
Phone 3985 409 Tyler
Best Private Automobile Ambulance Service in the South. All calls answered promptly, with competent white attendants to give First Aid. Ambulance equipped with hot and cold water; steam heated. Speed 2 to 72 Miles per hour. For emergency and efficiency—Call Us. Out-of-Town Calls a Specialty.

High Class Shoe Repairing by Experts
BOSTON SHOE FIXRY
JOHN H. LINDSAY, Prop.
202 Zack Phone 4726

The Exchange National Bank of Tampa, Florida, invites your account. Departments: Commercial, Savings, Bonds and Securities, Foreign Exchange, and Collections.
BANK WITH US

The H. & W.B. DREW CO

Brown George W (Daisy), carp, h 1808 Lamar av
Brown George W (Ida B), carp, h 1519 Tampa
*Brown Gertrude, dom, r 1027 Long Emery
Brown Granville C, r 601 Washington
Brown Grover C (Elva), lab, h 4106 Pendleton av
*Brown Gustave, lab, h 1112 Short Emery al
Brown G N, opr Postal Tel-Cable Co, r 418 Lafayette
Brown Hamilton, student, r 818 S Rome av
Brown Harry I (Roberta), ship clk O' Berry & Hall Co, h 107 W Amelia av
Brown Helen M, h 1207 Gunby av
*Brown Henry, lab, r 1103 E Harrison
*Brown Henry, tailor, h 605½ E Harrison
Brown Henry F (Mary), eng, h 1805 Highland av
*Brown Herbert (m), baker, h 2020 Ola av
Brown Homer H (Jessie), real est, h 2509 North A
Brown Howard, clk Natl Biscuit Co, r 909 Selma av
Brown Hugh, cond, r 1806 Taliaferro
*Brown Isaac, fisherman, r 1112 Spring
*Brown Isaac (m), lab, h 1106 Short Emery al

DOWNING MFG. CO. Mill and Yard 1617 Fuller Street PHONE 4414
LUMBER and BUILDING MATERIAL
Novelty and Cabinet Work, Mouldings and All Kinds of Interior Finish

*Brown Jack (m), lab, r 902 Ashley
*Brown James (m), lab, h 1212 India
*Brown James (m), lab, h 1616 5th av
Brown James, cigarmkr, r 1203 22d
*Brown James (m), lab, h 1249 May
Brown James H (Sarah), h 1726 Franklin
Brown James J, cigarmkr, r 2810 21st av
BROWN JAMES L (Minnie L), Mgr Pierce-Brown Electric Co, h 4108 Lynn, Tel 72-535
Brown James R (Jessie A), foreman P O, h w s Susquehanna av s 2 of Bay Shore blvd
*Brown Jennie, stripper, r 1611 9th
*Brown John (m), barber, h 1406 Lozano av
*Brown John, lab, r 724 3d av
*Brown John, lab, r 305 S Nebraska av
*Brown John, lab, h 216 S Orleans av
Brown John M (Ethel), warehousekpr Union Transfer Co, h 805 Jackson
*Brown Joseph, lab r 1126½ Central av
*Brown Joseph (m), lab, h 2308 5th av

Phone 3290 STOVALL BUILDING
ENGRAVING PRINTING LITHOGRAPHING FILES, OFFICE FURNITURE
E. J. DANIEL CO. - SHEET METAL WORKS
SUCCESSORS TO F. R. BERRY CO.
1008-1010 Florida Ave. Phone 4465
ROOFING TANKS REPAIRS
AUTO BODIES FENDERS AND RADIATORS
COOK TRANSFER AND STORAGE
1307 SIXTH AVENUE
Phones 2142-3586 Night Phones 2439-73-119

Citizens-American Bank & Trust Co.
MEMBERS OF THE FEDERAL RESERVE SYSTEM
"The Big Bank at the Big Building," where old customers are treated as "Home Folks," and new ones cordially welcomed

*Brown Joseph (m), lab, h 1012 4th av
*Brown Joseph (m), lab, h 28th and 25th av
*Brown Joseph, lab, r 1311 Orange
Brown Joseph T, h 221 Hyde Park av
*Brown Julia, dom, r 604½ Scott
Brown J B, mech F P Fariss, r 2808 19th av
Brown J Edgar, clk S A L, r 8, 220 Hyde Park av
Brown J Ellis, v-pres Crenshaw Bros Seed Co, r 109 Plant
Brown Karl, r 601 Washington
Brown Karl D (Katie), cond, h 3102 9th av
Brown Katherine G (wid Henry L), h 108 W 3d av, H P
Brown Kenneth (Arline), slsmn, h 512 E Michigan av
*Brown Leamon (Madison & Brown), h 1508 9th
*Brown Lettie, lndrs, h 204 S Nebraska av
*Brown Lizzie, dom, h 1410 6th av
Brown Lola Mrs, steno Georgia Supply Co, r 401 Morgan
*Brown Lonnie cook, r 504 Constant
*Brown Lula V, h 1325 Lamar av
*Brown Mamie, h 209 W Palm av
*Brown Mamie, lndrs, h 1010 Nassau
Brown Margaret, tchr Buffalo Av Sch, r 209 7th av

NELLIE H. MACFARLANE
INSURANCE AND INTERIOR DECORATOR
307 CITIZENS BANK BLDG. TELEPHONE 3391

*Brown Maria (wid), lndrs, h 1012 2d av
*Brown Martin (m), lab, h 1040 Newcomb av
Brown Martin E (Florence), eng S A L, r 305 E Adalee
Brown Mary Mrs, furn rms 908 Twiggs
Brown Mary E (wid John F), h 2101 Tampa
Brown Mary E (wid Wm C), h 601 Washington
*Brown Mary E, r 1505 Fig
*Brown Mattie, h 1010 8th av
*Brown Melissa, janitress, h 1506 Lamar
Brown Menard, cigarmkr, r 612 Frierson av
*Brown Milton, lab, h 1315 Pierce
*Brown Minnie lndrs, h 1018 Highland av
*Brown Molena, cigarmkr, h 1408 Orange
*Brown Murray (m), lab, h 1408 11th
Brown M L (Grace), ins agt, r 1504 Marion
Brown Nellie, bander, r 1203 22d
Brown Nellie drsmkr Mrs N V Fort, r 818 S Rome av
Brown Nellie M, cigarmkr, r 2810 21st av
*Brown Nora, lndrs, h 420 Walton
Brown Oscar O (Mattie L), capt fire dept, h 303½ E Palm

C. G. CANTRELL ACCOUNTANT
Specializing in Income Tax Return Service
512½ Tampa St.
Phone 3237

PHONES 3025 3568
All American, Moderate Priced
John M. Nelson & Chambers Bros, Props
207-209 TWIGGS STREET
Opposite Strand Theatre

EAGLE CAFETERIA
Where the Home Folks Eat

310 Madison | **V. FICCIO, MERCHANT TAILOR** | Phone 3983
LADIES' AND GENTS' TAILORING
Cleaning and Pressing We Call for and Deliver Work

W. R. FULLER 408 ZACK STREET Phone 2207
Brick, Common and Pressed Alpha Cement Florida Crushed Rock

Brown Otis T (Frances), switchman, h 508 Madison
*Brown Pink D, carp, h 502 S Orleans av
*Brown Rebecca, cook, h 1235 E Scott
Brown Rebecca J (wid T J), r 407 DeLeon
*Brown Richard, lab, r 204 S Nebraska av
*Brown Richard (m), shipwkr, h 1702 19th
*Brown Robert H, bricklayer, h 1505 Fig
Brown Robert M (Laura), eng, h Mrs Susan E Brown
Brown Robert R, credit mgr Lucas Bros Co, h Ballast Point
*Brown Robert W (m), lab, h 1901 Highland av
Brown Roberta Mrs, cashr Tampa Gas Co, h 107 W Amelia av
Brown Rosa M, slsldy, r 604 Madison
*Brown Rufus, lab, h 1222 Governor
Brown Rufus (Belle), mach, h 909 Selma av
Brown Ruth, bkpr Cuesta, Rey & Co, r 818 S Rome av
*Brown Ruth, lndrs, h 1304 Orange
Brown Sadie, boxmkr, r 1203 22d
Brown Sallie V (wid T Benjamin), h 611 Granada P C P
*Brown Sophia, r 2018 Ola av

FALSONE MOTOR CAR CO.
207 Franklin St.
Phone 3515
WESTCOTT
The Car with a Longer Life

*Brown Stephen (m), lab, h 1511 Orange
Brown Sydney A (Edith), clk, h 2423 Corrinne, P B
*Brown Sylvester (m), lab, h 303 W Kay
Brown Theophilus (Lilla), caretaker DeSoto Park, h 28th and DeSoto Park, P B
Brown Thomas J (Bernice), mssr Am Ry Ex, h 810 Baker
Brown Thomas J (Mary L), lino opr Rinaldi Ptg Co, h Belmont Hts
Brown Thomas U (Beulah), eng S A L, h 312½ E Scott
Brown Thomas W (Dora), lab, h 3104 7th av
Brown Travers G (Emma L), trav slsmn Holder, Crowder & Suarez, h 909 S Orleans av
Brown Troy A, dept mgr Pierce Electric Co, r 611 Granada, P C P
*Brown Verner (m), lab, h 1811 Wilson's al
*Brown Vernon A, lab, h 1811 Wilkes al
Brown Victor (Mary L), farmer, h 2224 17th av
*Brown Virginia, lndrs, h 1004 8th av
Brown Virginia, waitress E M Smith, r 601 Madison
Brown Vivian, student Tampa Business College

PERRY PAINT & GLASS COMPANY
Paints, Oils, Varnishes, Plate Glass, Mirror Mfrs.
315 Brush cor. Lafayette JOBBERS Phone 2463

Garcia's Restaurant
ASK ANYONE IN TOWN
M. F. LOPEZ, Propr.
1324 FRANKLIN
PHONE 3021

HIXON'S MAGNOLIA PHARMACY
2701 Nebraska Av.
Corner Michigan Av.
NORRIS EXQUISITE CANDIES
ONLY THE BEST
PERFUMES TOILET ARTICLES
FOR QUICK SERVICE
PHONE 3337

Fiene Electric Co. Jas. D. Fiene Mgr.
Electric Engineering, Contracting and Supplies
807 TAMPA ST.
Phone 2079 Night Phone 71-745 P. O. Box 744

*Brown Washington, lab, r 1105 6th av
*Brown Wesley, lab, r 949 6th av
*Brown Wm (m), lab, r 1014½ Highland av
*Brown Wm, porter, r 1506 Jefferson
*Brown Wm (m), lab, r 604½ E Scott
*Brown Wm (m), clo clnr 1709 14th, h 1311 6th av
*Brown Wm (m), deliveryman, h 1102 Nebraska av
*Brown Wm (m), chauf, h 1606 9th
*Brown Wm B (m; Brown & Rose), h 1405 Lamar av
Brown Wm C, boxmkr, r 1203 22d
Brown Wm F (Eva L), mach, h 3d av 4 w of Bay Shore blvd
Brown Wm H, clk Newark Shoe Store, r 718 Lake
Brown Wm H (Edna), cond, h 305 E Amelia av
*Brown Wm H (m), lab, h 2022 Ola av
Brown Wm H, slsmn, r 601 Washington
*Brown Wm L (m), riveter, h 1014 4th av
Brown Wm M (Aranice), cigarmkr, h 612 Frierson av
Brown Wm P (Sarah), wtchmn, h 1203 22d
Brown Wm T (Lillie), lab, h 2003 4th av
Brown W Harold, driver Standard Oil Co, r 810 Twiggs

NEVILLE, McIVER, BARNES & CO.
Certified Public Accountants (Georgia)
406-408 Stovall Bldg. A. E. COLLINS, Mgr. Tel. 2932

BROWN W LESLEY, Vice-Pres Myrtle Hill Cemetery Co, City Tax Collector and Treasurer City Hall, h 709 Lafayette
*Brown & Rose (W B Brown, W L Rose), undtkrs 807 E Scott
Brownell Clarence, real est, r 235 Hyde Park av
Brownell Florence P, steno Gulf Ref Co, r 1703 Central av
Brownell Kate Mrs, r 235 Hyde Park av
Brownfield Frank S (Louis R), r 1900 Morgan
Browning Joseph (Maggie), boilermkr, h 2420 Corrinne, P B
Browning Kannie E (wid Thomas S), r 104½ N Boulevard
Browning Lloyd B (May), clk U S Engineer, h 3108 Tampa
Browning May, tchr W B Henderson Sch, r 3108 Tampa
Browning P Alex, foremn Bruce Motor Truck Co, r 1412 Florida av
Brownlee Benjamin, ice cream mkr Tampa Dairy Co, r 1203 Florida av

Electric Service Co.
901-903 Florida Av. Corner Cass St. Phone 4364
We Recharge and Repair Any Make of Battery; Also Service on Any Lighting, Starting and Ignition System.

South Florida Distributors
Cole Aero Eight and New Velie Six
Service Station
Service With a Smile
Florida Auto and Supply Co.
Corner Tampa and Jackson Sts.
Phone 3008

Franklin and Zack Sts.
Maas Brothers
GREATER TAMPA'S GREATEST STORE.
Phone 2645
THE SHOPPING CENTER OF SOUTH FLORIDA

N. W. HENSLEY & CO.
REAL ESTATE RENTS INSURANCE
403-405-407 Stovall Bldg. Box 316 Phone 2129

Brownlee John W, janitor Jackson Hts Sch, r 2804 21st av
Brownlee Maggie Mrs, box trimmer, h 2420 Corinne, W T
Brownwich Isidore, clk, r 1722½ 7th av
*Broxie Henrietta B, grocer 202 S Oregon av, h do
*Broxie Julia, maid, r 202 S Oregon av
*Broxie Lettie, lndrs, h 1313 Osceola
Broyles Arthur (Bessie), mech, r 2408 Tampa
Broyles Lallie M Rev (Anne), pastor Hyde Park M E Church, h 524 Platt
Bruand Wm A, awningmkr Hodge & Sherman, r 1201 Florida av
*Bruce Ada, lndrs, h 1005 Morgan
Bruce Allen R, ship carp, r 601 Ruth av
Bruce Alto J jr, soda disp King's Drug Store, r 707 E Lafayette
Bruce Clarence W (Ada M), pres and mgr Bruce Motor Truck Co, h Bay Shore blvd 3 s of Julia av
*Bruce George (m), lab, h 1810 Wilkes al
Bruce George M, shipwkr, r 2113½ 7th av
Bruce Hiram M (Elizabeth), phys, h 2914 12th

FAVORITE MANUFACTURING CO.
SHEET METAL WORKS CANNING EQUIPMENT
"LET US RE-LINE YOUR REFRIGERATOR"
1510 FRANKLIN ST. PHONE 4367

BRUCE INVESTMENT CO, J E Bruce Pres, W L Overman Genl Mgr, General Investments and Real Estate, Business Brokers, Etc, 601 and 603 Stovall Bldg, Tel 3239 (See page 42)
*Bruce James (m), lab, h 1242 India
BRUCE JAMES E (Grace H), Pres Bruce Investment Co and Bruce's Tampa Highlands Syndicate 601 and 603 Stovall Bldg, Tel 3239, h 715 Swann av, Tel 73-228
Bruce Jennie, dom, r 2201 Saxon, P B
*Bruce John H (m), lab, h 909½ Cumberland
BRUCE MOTOR TRUCK CO, C W Bruce Pres and Mgr, Republic Trucks 1721-1723 Franklin cor 7th av, Tels 4512 and 4882
Bruce Wm P, tailor, r Elks Club
BRUCE'S TAMPA HIGHLANDS SYNDICATE, J E Bruce Pres, W L Overman Genl Mgr, 601 and 603 Stovall Bldg (See page 42)

Southern Lumber & Supply Co.
Wholesale and Retail Dealers in
ROUGH AND DRESSED PINE AND CYPRESS
PHONE 3104 FOOT OF TYLER STREET

McGUCKEN & DREW
HAROLD JOHN W.
2223-2225 7th AV.
PHONE 2035
FREE ROAD SERVICE TO CUSTOMERS
AUTO ACCESSORIES—TIRES—(UNITED STATES, LEE PUNCTURE PROOF AND PENNSYLVANIA)
DISTRIBUTORS FOR DURHAM'S DUR-A-BUL BLOW-OUT SHOE
OILS AND GASOLINE

A. E. MEEKS--WOOD
Oak and Pine
Stove, Fireplace and Heater Wood
PHONE 3535
TWELFTH ST. and Fourth Avenue

HENDRY - KNIGHT - GRIFFIN - BENTLEY CO.
Florida's Largest Local Fire Insurance Agency
Fire, Accident, Liability and Casualty Insurance
OFFICES: 15-16-17 Knight Building PHONE 2102

Bruen Frank (Kate), office 404½ Zack, h 516 Bay
Bruen & Webb bldg, 404½ Zack
*Brumick Breland A, dentist 1404½ Central av, r 106 Tyler
*Brumick Hannah, h 106 Tyler
*Brumick Iola V, tchr Harlem Acad, h 106 Tyler
Brummer Mittie S (wid Folkert F), h 207 E Park av
Brummette Estus T Mrs, tchr R E Lee Sch, r 836 S Dakota av
Brummette G Ansel, dentist 201½ Madison, r 800 S Oregon av
Brundage Charles C (Jean), carp, h w s Tampa 2 n of Henry
Brunet Nellie (wid Henry G), h 1214 Highland av
Brunner Robert O (Edna Glen), pres and mgr R O Brunner & Co, pres Tampa Vulcanizing Co, h 605 Grand Central av

BRUNNER R O & CO, Robert O Brunner Pres and Mgr, Automobile Tires 111 Franklin, Tel 3244

Bruno Julio (Angel), barber 1730 7th av, h 1728½ do
Bruno Salvatore (Josephine), cigarmkr, h 1719 14th av

PARSONS & COMPANY
GENERAL INSURANCE
201-202-203 STOVALL BLDG. PHONE 4852

*Bruno Simon (m), firemn, h 1213 Long Emery
Brunskill Delbert E, trav slsmn Pierce Electric Co, r 111 N Boulevard

BRUNSWICK PHONOGRAPHS, Walter & Smith Music Co Dealers 316 Cass, Tel 3626 (See left inside lines and page 35)

Brush Adam R, carp, r 1704 Howard av, W T
*Bruton Sallie, dom, r 1203 Long Emery
Bryan Beulah (wid Wm A), h 208 Floribraska av
Bryan Charles (Della), sawyer, h 118 Grace, W T
Bryan Columbus B (Elizabeth), chf city san dept, h 901 S Edison

BRYAN EDWIN L (Lucy), Attorney-at-Law, General Practice in All Courts, Gould Bldg Annex 208½ Madison, Tel 3543

Bryan Edwin T, optician D P Galvin, r 208½ Madison
Bryan Elizabeth, r 901 S Edison av
Bryan Erwin, (colr) Penn Mut Life, res ~~Port Tampa~~ 1704 7
Bryan Frank M (Ruby), warehousemn Texas Co, r 909 22d av

Ideal Cafe and Restaurant
1223 Franklin St. S. SERRA, Propr. Phone 2182
UNEXCELLED FOR SPANISH DISHES
MEALS SENT OUT

Florida Machine & Engineering Co.
TEL. 4231 WELDERS 1612 HIGHLAND AVE.
Boiler and General Repairs, Foundry, Blacksmith and Machine Shop

The Shaw-Clayton Stationery Co.
Books, Stationery, Office and Typewriter Supplies
TELEPHONE 4251 514 FRANKLIN ST.

Hodge & Sherman
HOOSIER KITCHEN CABINETS
802-804 FloridaAve. Phone 3442

ADVERTISING
Tel. 4797
STANLEY GODDARD CO.
SIGNS
1110½ Franklin St.

Bryan G Walter (Ethel), clo clnr 204 Polk, r 512 E Frances av
Bryan Hattie C (wid Henry D), h 3001 Florida av
Bryan Henry M, student, r 3001 Florida av
Bryan James A jr (Elizabeth), dept mgr Tampa Hdw Co, h 516 W 12th av, W T
Bryan James N (Dora), treas The Bentley-Gray Dry Goods Co, h 712 S Newport av
Bryan James N jr (Ellen), slsmn Tampa Hdwe Co, h 3, 220 Hyde Park av
Bryan Jane (wid John R), r 2221 2d av
Bryan J Walter (Ethel), presser, h 512 E Frances av
Bryan Lloyd, clk Ernest Howell, r 111 W Michigan av
Bryan Mark, bar pilot, r Elks Club
Bryan-Mickler Mail Order Co (E L Bryan, Mrs Rae Mickler), 208½ Madison
*Bryan Minnie, dressmkr, h 1608 Azeele
Bryan Nathan A (Tillie Mae), brklyr, r 208 Floribraska
Bryan Robert C, slsmn Tampa Hdwe Co, r 109 Cardy
Bryan Ruby, cashr, r Arlington Hotel
Bryan Ruby Mrs, tchr A L Cuesta School, h 909 22d av

J. B. HARDIN
The Busy Corner
2205 7th Ave. Phone 2762
Everything that you can need in HARDWARE for Town or Country

Bryan Stephen (Mabel), credit mgr Perkins & Sharpe, h 917 Emma av
Bryan Theresa Mrs, h 202 Grand Central av
Bryan T Ed (Lillian E), v-pres and treas Snow-Bryan Co, h nr Ballast Point
Bryan Walter E (Bamma), flagman S A L, h 3810 Florida av
*Bryant Albert, lab, h 1205 Long Emery
Bryant Anna, clk Steinberg & Co, r 1604 Florida av
*Bryant Bertha, dom, r 319 W Palm av
*Bryant Calvin (m), lab, h 30th av 1 w of 22d
*Bryant Charlotte H, tchr Harlem Acad, h 1012 Nebraska av
*Bryant Colbert (m), tailor, h 2921 20th
*Bryant Earl, lab, h 301 Caesar
*Bryant Emma D (wid), tchr Harlem Acad, h 1231 Long Emery
*Bryant Ephraim (m), shipwkr, h 1003 N Boulevard, W T
Bryant Frank (Edith), cond S A L, h 3111 11th av
*Bryant Frank, lab, r 409 Oak, W T

S. ERNEST PHILPITT
213 Lafayette St.
State Distributors Steinway Pianos
Pianolas, Victrolas and Records

STARR PIANOS AND **PHONOGRAPHS**
RECORDS AND PLAYER ROLLS
810 Franklin St.
Phone 3373

E. W. PARKER
PHONE 2004
404-406 CURRY BLDG.

Railroad Construction Work

Bryant George A (Mattie), carp, h 1508 Tampa
*Bryant Ida, lndrs, h 2109 22d
*Bryant Isaiah (m), lab, h 1502 12th
*Bryant John A (m), lab, h 1031 E Harrison
*Bryant John H (m), lab, h 1110 Ashley
*Bryant Joseph, lab, r 1206 Spring
*Bryant Joseph, porter Hotel Olive
Bryant Lillian M, nurse, r 210 S Edison av
*Bryant Louis B (m; Bryant & Williams), r 1501 Fuller
*Bryant Mary, lndrs, h 1205 Marion
*Bryant Maude, dom 2610 Highland av
Bryant Norvell C (Anna M), agt Union Central Life, r 1604 Florida av
Bryant Odis N (Kathryn), clk, r 3304 Nebraska av
*Bryant Romeo (m), driver, h 712 E Harrison
*Bryant Rosa, dom, h 1611 Ashley
Bryant Ruby, student Tampa Business College, r Arlington Hotel
Bryant R LeRoy, clk Gulf Fertilizer Co, r 229 Plant av
*Bryant Sarah, h 1012 Nebraska av
Bryant Seaborn F (Josephine), fire dept, h 2810 12th

TAMPA BUSINESS COLLEGE
L. M. HATTON, President
OLDEST LARGEST BEST
THE TAMPA Business COLLEGE TAMPA, FLA

*Bryant S B (m), lab, h 1502 12th
*Bryant S James (m), clos clnr 1105 E Scott, h 1319 Lamar av
*Bryant Thomas (m), lab, h 1008 Tampa
*Bryant Wm, clo clnr 2010 22d, h do
*Bryant Wm, lab, h 114 Spruce, W T
Bryant Wm, student Tampa Business College
*Bryant Wm H (m; Bryant & Williams), h 220 S Dakota av
*Bryant & Williams (L B and W H Bryant, S A Williams), grocers 1501 Fuller
Bryson Clara L Mrs, bkpr James W Jones, r 605 Jackson
*Bryson Isaiah (m), h 1204 Central av
Bryson John B (Addie), acct S A L frt depot, r 405 Cedar
Bryson Wm E (Clara L), slsmn, r 605 Jackson
Bucario Jose (Stefana), cigarmkr, h 222 Union
Bucario Sara, cigarmkr, r 222 Union
Buchan Mary C Mrs, h 109 Cypress, W T
Buchan Walter J (Mary A), carp, h 905 Garcia av
Buchanan Charles M, gateman, r 509 N Boulevard, W T

Tampa Insurance Agency
GENERAL INSURANCE
905-6 Citizens Bank Bldg. Phone 2172

THE NEW Scripps-Booth "Six" Motor Cars
McPHERSON MOTOR CO.
Distributors
203 Franklin St. Phone 3925

NEELD & SONS TRANSFER CO.
Machinery, Safes, Freight and Furniture Moving.
11 A. C. L. Bldg., 416½ Ashley St.
Phone 3245
Long Trips a Specialty

KING'S DRUG STORE
515 FRANKLIN ST. Open All Night. Phones 4077 and 4057
A Good Place for the Sick, Hungry, Thirsty
R. S. ROBERTSON, Prop.
SODA, SUNDRIES, CANDIES, CIGARS

Buchanan Claude H, slsmn, r 505 S Boulevard av
Buchanan Edward C (Sarah B), acct, h 803 Madsen
Buchanan E R, mech F P Fariss, r 201 Scott
*Buchanan James (m), lab, h 1311 N Boulevard, W T
Buchanan John E (Clara J; Orange Realty Co; Dixie Garage), h 204 Cluster av, S H
Buchanan John R (Ida), contr, h 1235 Spruce, W T
BUCHANAN LEE L (Nell R), Vice-Pres Citizens-American Bank & Trust Co, Treas Home Building Co of Tampa, h 850 S Newport av
Buchanan Nell, student, r 850 Newport av
Buchanan Nellie R (wid J W), h 706 Fig
Buchanan Rachel C (wid L J), h 509 N Boulevard, W T
Buchholz Albert W (Mary H), contr, h 106 E Park av
Buchholz Ludwig W (Mary A), r 106 E Park av
Buchilio Tony (Antonia), cigarmkr, h 251 Oak, W T
Buchman Jacob M (Jennie), dry-goods 1910 7th av, h 1910½ do
BUCKEYE NURSERIES (M E and D C Gillett, G R McKean), 1015 Citizens Bank Bldg, Tel 2638

T. W. RAMSEY
6th Av, 17th to 18th Phones 3826-2508
Lumber, Shingles, Laths, Mill and Shop Work of All Kinds
House Builders' Supplies

Buckley Joseph, sign pntr Gulf City Ptg & Dec Co
Buckner Anna L, steno Oscar Daniels Co, r 210 Hyde Park av
Buckner Richard (Illah), carp, h Lamar nr Broad
Bucksbaum Joseph L, clk R Bucksbaum, r 115 Fielding
Bucksbaum Nathal L, clk R Bucksbaum, r 115 Fielding
Bucksbaum Robert (Rosa), ladies wear 909 Franklin, h 115 Fielding av
*Buckson George, lab, r 1506 Central av
Budlong Irene, asst bkpr L M Anderson Dental Sup Co, r 112 S Albany
*Budner Benjamin (m), lab, h 1909 10th
Budumus Henry, cigarmkr, r 536 LaSalle, W T
Buell Edward R, wtchmkr J Leiter, h Sulphur Springs
Buell Guy L (Lessie; Jefferson Street Market), h 802 Washington
Buena Vista Cafe, Santos Tamargo propr, 118 Arch
Buena Vista Hotel, Mrs Marie Hermida propr, 118½ Arch
Bueno Grover, cigarmkr, r 1512 10th av

Tampa Electric Company
814 TAMPA ST. LIGHT, HEAT and POWER

J. H. Overman's Tire & Rubber Works
VULCANIZING
RETREADING
Tube and Cord Work
TEL. 3676
SATISFACTION GUARANTEED
1426 FRANKLIN ST.

SENOUR HARDWARE CO.
WILL SUPPLY YOUR NEEDS IN ALL BRANCHES
SENOUR'S CORNER
7th Ave. and 22d St.
PHONE 4064

"Your Credit is Good"
1011-1013 Franklin Street
At Rhodes-Mahoney Furniture Company's Store

Bueno Susana (wid Vincent), h 1512 10th av
Buerck Otto, meat ctr, r 2310 Highland av
Buerke, see also Burke
Buerke J Clifford (Elsie), chf eng Tampa Box Co, h 304 W Amelia av
Buesse Frederick M (Leonora), pntr, h 1519 Franklin
Bufalo Dominico, h 408 Main, W T
Bufalo Ignacia, cigarmkr, r 408 Main, W T
Buffa Philip (Mary), h 837 S Boulevard
Buffalo Av Baptist Church, 917 Buffalo av
BUFFALO AVENUE DRUG STORE, B G Adams Propr, Drugs, Prescriptions, Toilet Articles, Soda, Cigars, Etc, 3921 Nebraska av cor Buffalo av, Tel 71-451
Buffalo Av Public School, 705 E Buffalo av
Bufill Juan (Laura), baker, h 1808 18th
Bugg Hattie M Mrs, clk, r 2302 Highland av
Bugg Kenney G (May), r 1609 Morgan
*Bugg Virmer, r Robles Farm
Buglione Teresa, cigarmkr, r 2718 21st
Buglione Tony, cigarmkr, h 2718 21st

COAL | STEAM DOMESTIC BLACKSMITH | Tampa Coal Company PHONE 4645 HENDRY and KNIGHT TERMINALS

Buhrmeister Fred (Emma G), ladies' wear 1918 7th av, h same
Buie Asa W (Alberta), coml agt A B & A Ry, h 207 De-Leon
Bulgarrio Joaquin Mrs, r 721 Pine
BULL JOHN W (Mabel H), Attorney-at-Law 16 Hampton Bldg, 713½ Franklin, Tel 4044, h 36 Harbor View, Tel 74-242
*Bull Wm C, porter, r 711 Polk
Bullara James (Mary), shoemkr 1413 Howard av, W T, r 227 Main, W T
Bullara Paul (Stella), cigarmkr, r 227 Main, W T
*Bullard Viola, dom 1015 S Dakota av
*Bullett Joseph, lab, h 916 Harrison al
Bulloch Cora L, bkpr Bayshore Development Co, r 2207½ Ola av
Bulloch Mary (wid Alfred J), h 2207½ Ola av
Bullock Alma P (wid Hugh), clk U S Prohibition Dir of Fla, r 2926 Tampa

Tampa Rubber Tire Works
VULCANIZERS Free Road Service
206 Zack St., Rear Citizens Bank Phone 3673
Mohawk Goodyear Goodrich

J. Lawrence Reed | Undertaker and Embalmer
507 Marion, cor. Twiggs. PHONE 2259

TAMPA PAINT & GLASS CO.
318 Cass Street, cor. Florida Ave. Phone 2530
Paints, Leads and Oils, Brushes, Window and Plate Glass, Painters' Supplies, Etc.

OTTO P. STALLINGS & SON
INSURANCE
SERVICE THAT EXCELS, RELIABLE, PROMPT, REASONABLE
410½ Franklin Street Phone 4441

PURCELL'S DRUG STORE---Opposite Tampa Bay Hotel
Drugs, Toilet Articles, Kodaks, Norris Candy. Quick Delivery
PHONES 4374 and 3731

Bullock E W Mrs, r 612 Jackson
Bullock Gladys, maid, r 406 E Lafayette
Bullock Glenn C ,clk First Natl Bank, r 509 E Lafayette
Bullock H C, cabtmkr Hodge & Sherman, h 6108 Central av
Bullock Martin L (Pauline), clk, h 509 E Lafayette
*Bulmer Aloysius B (m), cigarmkr, h 3101 20th
Bunch Carl J (Mae), carp, h 620 Main, W T
Bunch Clarence J (Helen), fire dept, r 2514 E Michigan av
Bunch Claude E, eng, r 620 Main, W T
Bunch May, box trimmer American Box Co, h 620 Main, W T
Bungardtz Alice (wid Theodore), r 516 12th av, W T
Bunn Sigma, ship ftr, r 216 Grand Central av
Bunnell Helen (wid Nelson G), r M R Walter
Bunting John H (Katie), h 908 Emma
Bunting Wm G, caulker, r 908 Emma
Burba A Berthold, r 5202 Suwanee av, S H
Burba Hazel, r 5202 Suwanee av, S H
Burba Madge, r 5202 Suwanee av, S H
Burba Rudell, r 5202 Suwanee av, S H
Burba R Frank (Julia), h 5202 Suwanee av, S H

S. P. STEED
FURNITURE | MUEBLES
1630 Seventh Ave. Phone 3646
CASH OR CREDIT
Al Cotado y por Semanas

Burbank Maria, r 319 W Frances av
Burch Cliff L (Jessie), chauf Merchants Transport Co, h 517 Ray
Burch George S, pntr, r 4006 Stowell av
*Burch Josie, dom 2006 Florida av
*Burden James (m), lab, h 1027 Short Emery
Burdette Arthur B (Mary), solr, h 2909 7th av
Burdette Wm A, pntr, r 2909 7th av
Burger, see also Berger
Burger Charles, r F T Burger
Burger Fred T (Ruth), h River Hts
Burger John G, foreman yacht dept Tampa Steam Ways Co
Burger Nick (Aspasia), fruits 1201½ Franklin, h 1104 Ashley
Burger Theodore, carp, r F T Burger
Burgert Adalina B (wid S P), h 3101 Florida av
Burgert Albert J (Drewtina), foremn Tampa Photo & Art Supply Co, h 104 Floribraska av
Burgert Alfred P (Hazel; Burgert Bros), h 3101 Florida av

Coca-Cola
TAMPA COCA-COLA BOTTLING CO.
Telephone 3670

W. W. Thomas Hardware Co.
House and Kitchen Furnishings, Stoves and Fenders
913-915 Franklin St. Phone 4457

THOMPSON ELECTRIC CO.
Electrical Contractors, Fixtures and Supplies
102-104 W. LAFAYETTE STREET PHONE 2706

UNION TRANSFER CO. | Baggage, Storage, Packing
UNION STATION, TAMPA, FLA. | 3601 PHONES 4464
THOS. F. GRACE & SON

WALTER & SMITH MUSIC CO. | Brunswick Phonographs and Records, Bush & Lane Pianos, Sheet Music, Player Rolls, Etc.
316 Cass Street Phone 3626

BURGERT BROS (Jean E and Alfred P), Commercial Photographers, Photos for Advertising, Booklets, Catalogues, Exteriors and Interiors, Moving Pictures, Etc, 407 Lafayette, Tel 4527
Burgert Jean E (Burgert Bros), r 3101 Florida av
Burgert Walter S (Clymine; Paris Studio), h 1410½ 7th
Burgert Willard C, pres and mgr Tampa Photo & Art Supply, h 215 Franklin
Burgess Emma, r 404 Hampton
Burgess Paul J (Virginia), trav slsmn, h 1721 Hills av
*Burgess Sydny (m), packer, h 1207 Riverside av
Burgess Wm D (Ruth A), h 3708 Ola av
Burgey Ethan A (Lula), mtrmn, h 3402 Campobello av
Burgh Gus, lab, r 2008 Bowen
Burgos Adalla F (wid P B), prin Adventist Sch, h 935 Pine, W T
Burgues Manuel (Georgia), cigarmkr, h 1411 14th av
Burini Lorenzo (Fulton Fish Co), r 907 Jackson
Burkam Wm D (Zella), decorating contr, h 5503 Nebraska

TAMPA FURNITURE CO.
"YOU FURNISH THE GIRL; WE'LL FURNISH THE HOME"
707-709 FLORIDA AVE. PHONE 2154

*Burke Ethel, maid Prince Theatre
*Burke George (m), lab, h 817 Arch, W T
Burke, see also Buerke
Burke Harry G (Lessie), clk, h 208 W Frances av
Burke Henry, h 716 Barcelona
Burke Jacob, student Tampa Business College, r 808 W Frances av
Burke Lena, drsmkr 404½ Zack, r King and Hanna av, S H
*Burke Wm, porter, r 1207 Marion
Burke W Edmond (Florence), bkpr Arguelles, Lopez & Co, h 2605 Highland av
*Burkes Adele, dom, r 907 8th av
Burkett Bonnybel, flrldy S H Kress & Co, r 2913 17th av
Burkett Erastus W, ship clk, r 1512 Marion
Burkett George L (Louise), trav slsmn Southern Candy Co, r 1411 Florida av
Burkett L Warren (Mary), blksmith, h 1512 Marion
Burkett Oscar E, r 1805 Mitchell
Burkett Thelma M, clk Tampa Hdwe Co, r 1512 Marion

Towne's Tampa Steam Laundry AND DRY CLEANING CO.
J. MACK TOWNE 1105-1123 5th Ave. Phone 4663

Fred Thomas National Detective Agency
Civil and Criminal Investigations. Correspondents Everywhere
OFFICES IN CAMPBELL BLDG., Tibbetts Corner — Franklin cor. Lafayette St. Tels: Day 4140, Night 2224

Burkhart Albert J, cabt mkr J M Ahrano & Co, r Orange Hotel
Burkhart John (Mary), restr 862 Zack, h 348½ Plant av
*Burks Carrie, h 1115 Nebraska av
Burleson Samuel B (Emma), shipwkr, h 1206 E Michigan
Burlingham Albion A (Hazel), garage 805 7th av, h 411 East
Burlingham Josephine, bkpr A A Burlingham, r 411 East
Burlingham Mary J Mrs, r 411 East
Burlos Frank (Maria), cigarmkr, r 1614 17th av
Burlos Trinity Mrs, h 1614 17th av
Burn, see also Burns, Byrne and Byrnes
Burn Frank R (Olive), bkpr City Transfer Co, h Nebraska av s w cor Patterson av
Burnego Enemesia, r 813 St Louis, W T
Burnett Benjamin (Margaret; L Gordon & Co), res Bartow, Fla
Burnett Edward W, fireman Downing Mfg Co
Burnett Fred R (Floretta), pntr, h 506 Cass
Burnett Gladys (wid F E), r 304½ E Amelia av

TAMPA BOOK & STATIONERY CO.
Office Outfitters
DESKS, CHAIRS, BOOK CASES, FILING CABINETS, Etc.
Phone 2544 - - - 513 Franklin St.

Burnett Harry W (Elizabeth), lino opr Tampa Tribune, h 114 S Fremont av
Burnett Jack (Janie), chauf Downing Mfg Co, h 412 W 13th av, W T
Burnett James M (Lucy), county tax collector, grocer 908 12th av, h do
Burnett John (Mary), contr, h 801 Madison
Burnett Lilla, office asst, r 608 Madison
Burnett Macy A (wid B J), r 5206 Nebraska av
Burnett Mary E (wid G W), h 506 Cass
Burnett Menla, student Tampa Business College, r 2207 Saxon, P B
Burnett M Brice (Mary), license inspr county tax collr, h 509½ Bay
Burnett Paul C (Ethel), slsmn Booker-Cannon Co, h 708 Memorial Highway
Burnett Robert J (Mary), h 5206 Nebraska av
Burnette Beatrice, sten Seminole Sales Co, r 505 E Amelia av
Burnette Edna, student Tampa Business College, r 503 E Amelia av

THE OFFICE EQUIPMENT CO.
Outfitters "From Pins to Safes"
721-723 Florida Ave. Phone 2205

Tampa Sand & Shell Co.
Sand and Oyster Shell For All Purposes
Towing, Lightering, Dredging, Pile Driving and Dock Builders
PHONE 3410
FOOT OF W. HARRISON

MABRY REALTY CO.
6-7-8 Hampton Bldg.
Phone 3886
Modern Homes
Mortgage Loans
Insurance

WHITE ★ LAUNDRY Phone 2343
Corner Cass and Tampa Streets

Burnette Edwin W (Eugenia), pntr, h 505 E Amelia av
*Burney Aaron (m), lab, h 1326 Osceola
*Burney Alonzo R (m), ins agt, h 114 W Oak av
Burney Dock S (Flossie), lab, h 2304 Durham, P B
*Burney Edward, lab, r 106 Tyler
*Burney Jenie, cook 310 Hyde Park av
Burney John T (Nanie), boxmkr, h 2213 15th av
*Burney Robert (m), lab, h 523 Cherry, W T
*Burney Rufus (m), lab, h 1503 Garcia av
*Burney Van, lab, h 1019 E Harrison
Burney Wm M, slsmn, r 207 S Franklin
Burnham George A (Rose), h 1723 Grand Central av
Burnham Lewis A (Emma), pntr, h 3010 3d av
Burns, see also Burn, Byrne and Byrnes
Burns Charles J (Central Grocery), r 2502 Jefferson
BURNS CHRISTOPHER C (Lillie), Vice-Pres White Star Laundry, Furniture and House Furnishings 1205 Franklin, Tel 2105, h 901 S Oregon av, Tel 3379
Burns Christopher C jr (Julia E), sec and mgr Tampa Chair & Table Co, h 250 Parker

THE AUTOMATIC PRINTERY
Card and Commercial Printing
118 W. Lafayette St (on the Bridge) Phone 3740

*Burns David (m), houseman 325 Hyde Park av
Burns James L (Rhoda; Central Grocery), h 2205 Central av
Burns James R, leaf tobacco 316½ Franklin, r 602 Cleveland
Burns John H (Clara), taxis, h 1711 Morrison av
Burns Joseph J (Frances), r Orange Hotel
Burns Katherine M, steno, h 110 Kellar av
Burns Liston B (Elsie L), div supt S A L R R, h 713 S Orleans av
*Burns Robert (m), lab, h 1104 Spring
Burns Sidney C, v-pres and treas Tampa Chair & Table Co, r 901 S Oregon
*Burns Wm, lab, h 1242 Block al
Burnsed Dollie (wid Wm H), propr Ybor City Restaurant, h 2215 7th av
Burnsed Wm H (Margaret), carp, h 1010 12th av
Burnside J Edgar (Lucile), trav slsmn, h Gray av cor Dixon av

SPARKMAN & CO.
GENERAL INSURANCE
510 Stovall Bldg. Phone 2081

DEALERS IN DIAMONDS, GOLD AND SILVER JEWELRY, WATCHES, CLOCKS, CUT GLASS AND ART BRASS GOODS, HAND PAINTED CHINA
FINE REPAIR WORK
OWEN-COTTER JEWELRY CO.
609 FRANKLIN STREET
PHONE 4324
TAMPA, FLORIDA

BICYCLE GARAGE
High-Class Bicycles and Supplies. First-Class Repair Service.
NED F. PLACE, Mgr. 210 Madison. Phone 4135

Electric Fixture Co.
Mfrs. All Styles Electric Heating and Lighting Appliances, Electric Irons and Sewing Machines. REPAIRING and REFINISHING.
208 West Lafayette St. Phone 4516

AUTOMOBILES MOTOR TRUCKS REPAIRING
CAL MOTOR CAR CO.
PHONE 2310
1806 FRANKLIN ST.

Burnside Kirk H, concrete engr Brogden, Ricketts & Haworth, r 332½ Hyde Park av
Burnside Wm J (Mary A; Johnson & Burnside), h Broad and Lamar, S H
*Burrell Alva, cook, r 1517 Highland
BURROUGHS ADDING MACHINE CO, C C Nott Mgr of Tampa Agency, Adding, Bookkeeping, and Calculating Machines, 508 Florida av, Tel 2518
Burroughs A G, asst cashr A C L frt depot, r 309 Sparkman av
Burrows Edward, waiter, r 505 S Morgan
Burrus L A, pntr, r 401 Elks Club
Burson Alpha H Mrs, h Asbury av, Asbury Park
Burson Maud B Mrs, office nurse Dr H M Cook, r 605½ S Boulevard
Burson Sadye (wid F M), nurse, h 306 Fielding av
*Burt Adele, lndrs, r 907 8th av
Burt Arthur (Emma), carp, h Sulphur Spgs
*Burt Charles, lab, h 906 2d av
Burt Gladys, steno Exch Supply Co, r Sulphur Spgs

PROMPT SERVICE — ATLANTIC COAL and ICE CORPORATION — COURTESY ALWAYS
PHONE 4460

Burt Louis D (Meta), foreman P O, h 2803 Morgan
Burt Lucile W, clk P O, r 2803 Morgan
Burt Thomas H (Philomena), slsmn, h 2407 Tampa
*Burt Wm (m), lab, h 907 8th av
*Burton Allen L (m), barber 1207½ Garcia av, h 305 S Willow av
*Burton Arthur (m), lab, r 302 Green, W T
Burton Edward H (Marguerite), surveyor, r 909 Jackson
Burton Edward O (Ethel), eng, h 807 Madsen
Burton Edward V (Helen), eng, h 909 Jackson
Burton Fred (Elva), h 405 E Ross av
*Burton Henry, lab, r 1130 4th av
*Burton Isaac (m), coffee roaster, h 1615 Orange
*Burton Isaiah (m), lab, h 302 Green, W T
*Burton James, lab, r 302 Green, W T
Burton Margaret Mrs, slsldy, h 2903 7th av
*Burton Rachel, dom 825 S Orleans av
Burton Ralph H (Eloise J), printer Tampa Times, h 5505 Branch av, S H

CHALKER & WADE
Distributors of CHEVROLET, CHANDLER and CLEVELAND SIX AUTOMOBILES
1104 Florida Ave.
Phone 3063

Clayton, Eaton, Horton & Saussy
ROY R. HARRIS, Resident Mgr.
Certified Public Accountants of Georgia. Federal Tax Specialists
Phone 4821 Cor. Tampa and Twiggs Sts.
OFFICES: Atlanta, Ga., Hurt Bldg.; Savannah, Ga., National Bldg.; Orangeburg, S. C., Tampa, Fla., Strand Theatre Bldg.; Augusta, Ga., Masonic Temple.

Beckwith & Warren Co.
REAL ESTATE AND LOANS
LOANS A SPECIALTY
City Realty, Timber Lands and Orange Groves
FIRST NATIONAL BANK BUILDING

*Burton Sylvester (m), stovemn Tampa Gas Co, h 244 Green, W T
Burts Albert E (Ella; Burts Hardware Co), h 3008 Nebraska av
Burts Charles O (Jennie), trav slsmn Consolidated Gro Co, h 1507 Florida av
Burts Hardware Co (Albert E and Wilbur F Burts), 1106 Franklin
Burts Melvin J, r 1507 Florida av
Burts Wilbur F (Ollie; Burts Hardware Co), h 2106 Morgan
Busbee, see also Buzbee
Busbee Charles (Adda), butcher, h 2012 31st
*Busbee Frank, lab, r 914 Nebraska av
Busbee John W (Sallie A), well-driller, h 3909 Arlington av
Busbee Lester R (Nellie), well-driller, r 3909 Arlington av
Busbee Wm W, well-driller, r 3909 Arlington av
*Busch Ellen R (wid), dressmkr, 1320 Central av, h do
Busch Henry D, vulcanizer Benson & Co, r 1704 Morgan
Busch Vita F, tchr, r H D Mossbarger

BOOKER-CANNON CO. Inc.
Successors to BAKER & HOLMES CO.
WHOLESALE AND RETAIL BUILDING MATERIALS
Phone 2669 Ne. cor. Morgan and Bell Sts.

Busciglio Carmela, cigarmkr, r 2608 19th
Busciglio Jose (Maria), cigarmkr, h 1817 15th av
Busciglio Rosalia (wid Manuel), cigarmkr, h 2608 19th
Buserglio Peter (Maria), cigarmkr, h 1512½ Howard av, W T
Bush Charles G, trav slsmn, r 816 S Rome av
Bush Elizabeth G (wid T M), h 816 S Rome av
Bush Fannie Mrs, h 914 Ashley
Bush Isabel, r 4700 Penley
Bush John W, trav slsmn, r 816 S Rome av
Bush Lula J Mrs, cigarmkr, h 528 Ponce DeLeon, W T
Bush Nellie M (wid C F), h 114 W Amelia av
Bush Pauline E, tchr Woodrow Wilson Jr High Sch, r 114 W Amelia
Bush Robert T (Eula), restr 19th and Grant P B, h 2224 Thrace, P B
*Bush Timothy (m), lab, h 3505 24th
BUSH & LANE PIANOS, Walter & Smith Music Co Dealers, 316 Cass, Tel 3626 (See left inside lines and page 35)

Consolidated Typewriter Co.
ROYAL AND CORONA TYPEWRITERS, EDIPHONES AND ROTARY NEOSTYLES
607 Marion St. cor. Zack Phone 2417

FUNERAL DIRECTORS and EMBALMERS
F. T. BLOUNT COMPANY
OPEN DAY and NIGHT
Phone 3985 409 Tyler
Best Private Automobile Ambulance Service in the South. All calls answered promptly, with competent white attendants to give First Aid. Ambulance equipped with hot and cold water; steam heated. Speed 2 to 72 Miles per hour. For emergency and efficiency—Call Us. Out-of-Town Calls a Specialty.

High Class Shoe Repairing by Experts
BOSTON SHOE FIXRY
JOHN H. LINDSAY, Prop.
202 Zack
Phone 4726

SAVE NOW FOR THAT FUTURE INVESTMENT
4 Per Cent Interest Paid in Our Savings Department, Compounded Quarterly
BANK WITH US
EXCHANGE NATIONAL BANK OF TAMPA, FLORIDA
Resources over $5,000,000.00

The H. & W.B. DREW CO

Phone 3290 STOVALL BUILDING

PRINTING LITHOGRAPHING ENGRAVING FILES, OFFICE FURNITURE

Bushman George S (Lillie), pntr, h 813 St John, W T
Bushnell Frank E (Alice), pres West Coast Grocery Co, h 908 S Rome av

BUSINESS UNIVERSITY OF TAMPA, Mrs H W (Eleanor) Middleton Pres, Stenography and Bookkeeping, Higher Accounting, Banking, Civil Service, Court Reporting and All Commercial Subjects, 510½ Franklin, Tel 2155

Busler Ray M Rev (Lillie B), h 105 W Frances av
Buss Henry (Addie), h w s Navin av 2 n of Sligh av
Bustamante Estaban (Juana), mgr La America Drug Store, r 1804½ 14th
Bustamante Jose (Rita), grocer 1501 9th av, h 908 do
Bustamenti Rose, clk F W Woolworth Co, r 606 Pine
Bustelo Jose (Maria), restr 22d and Harper P B, h 2418 Stuart, P B
Bustillo Bros & Diaz, Jose M Diaz pres, Kimball C Atwood v-pres, R J Utley sec, Ramon Delmases treas, cigar mfrs cor 15th and 11th av
Bustillo Leopold (Rosa; M Bustillo & Co), h 2008 Morgan

DOWNING MFG. CO. Mill and Yard 1617 Fuller Street PHONE 4414
LUMBER and BUILDING MATERIAL
Novelty and Cabinet Work, Mouldings and All Kinds of Interior Finish

Bustillo Moises (Lawson; M Bustillo & Co), h 616 Pine, W T
Bustillo M & Co (Moises and Leopold Bustillo), cigar mfrs 1710 15th av
Busto F Del, formn Francisco Arango & Co, r 2405 7th av
Busto Jose (Esperanza), cigarmkr, h 2405 7th av
Butchart Eugenia M Mrs, h 112 N Boulevard
Butcher Murdoch (Margaret), motrmn, r 2503 Jefferson
Butinto Frank (Antonina), farmer, h 2306 4th av
*Butler Allen, lab, h 906 3d av
*Butler Bertha, lndrs, h 938 8th av
*Butler Charles, presser, r 1205 Spring
Butler Connie, nurse Gordon Keller Hosp, r do
*Butler David A (m), barber, h 1702 Platt
*Butler Dock, cook, r 220 S Rome av
Butler Dollie A (wid E H), r 412 E Henderson av
Butler Estelle, tchr Geo Washington Jr High Sch, r 804 Forest av
Butler Eunice, steno Pen Tel Co, r J F Butler
Butler Fannie (wid Wm), r G F Butler

E. J. DANIEL CO. - SHEET METAL WORKS
SUCCESSORS TO F. R. BERRY CO.
1008-1010 Florida Ave. Phone 4465
ROOFING TANKS REPAIRS
AUTO BODIES FENDERS AND RADIATORS

COOK TRANSFER AND STORAGE
1307 SIXTH AVENUE
Phones 2142-3586 Night Phones 2439-73-119

Citizens-American Bank & Trust Co.
MEMBERS OF THE FEDERAL RESERVE SYSTEM
"The Big Bank at the Big Building," where old customers are treated as "Home Folks," and new ones cordially welcomed

*Butler Frank (m), carp, h 1205 Spring
*Butler Georgiana (wid), h 1106 E Kay
Butler Gustave T (Susie), mtrmn, h Hamilton 1 w of Central av
Butler Hattie, cigarmkr, h 110 Oak, W T
*Butler Henry (m), lab, h 1203 Newcomb av
*Butler Herbert, lab, r 1217 E Kay
*Butler James A (m), phys 1404½ Central av, h 1312 Marion
*Butler James E (m), propr Central Hotel, h 1028 Central av
*Butler James M (m), lab, h 1712 Platt
*Butler Joseph, lab, r 1217 E Kay
Butler Joseph (Beulah), U S N, r 905 Lafayette
Butler J Fred (Jennie), orange grower, h n s Central av 2 n of Osburn av
*Butler Richard, porter, r 1205 Spring
*Butler Richard B (m), lab, h 946 7th av
*Butler Samuel (m), lab, h 914 Gladstone av
*Butler Simon, driver, r 914 Gladstone
*Butler Wm (m), lab, h 506 N Willow av

NELLIE H. MACFARLANE
INSURANCE AND INTERIOR DECORATOR
307 CITIZENS BANK BLDG. TELEPHONE 3391

Butler Wm O (Helen), carp, h 313 W Michigan av
Butterworth George W, h 504 E Park av
Button Henry B (Julia), carp, h 2417 18th av
Button Ollie E (wid Walter), h 2211 6th av
Button Sadie, cigarmkr, r 2211 6th av
Butts Charles D (Annie), wtchmn, h 106½ N Boulevard
*Butts Pearl, lndrs, r 909 8th av
Butzloff Joseph P (Bella), bkpr Bentley-Gray D G Co h 814 S Oregon av
Buye Lewis D (Ida), mtrmn, h 2204 Florida av
Buzaglo Pauline (wid Santos), h 704 Jackson
Buzbee, see also Busbee
Buzbee Ernest L, boxmkr, r 1106 Tampa
Buzbee Jane Mrs, r 2618 Durham, P B
Buzbee Lucretia J (wid John L), h 1106 Tampa
Buzbee Wm C (Ida), clk H C Parker, h 1106 Tampa
Buzbee H B, printer Tampa Tribune, r 1811 Taliaferro
*Bynum Allen (m), waiter, h 1301 Marion
Bynum Bertie, phone opr Bay View Hotel, r 805 Jackson
Bynum Hugh E, dispr S A L, r 112 S Brevard av
Bynum Lorrain, switchldy Pen Tel Co, r 805 Jackson

PHONES 3025 3568
All American, Moderate Priced
John M. Nelson & Chambers Bros, Props
207-209 TWIGGS STREET
Opposite Strand Theatre

C. G. CANTRELL ACCOUNTANT
Specializing in Income Tax Return Service
512½ Tampa St.
Phone 3237

EAGLE CAFETERIA
Where the Home Folks Eat

310 Madison | V. FICCIO, MERCHANT TAILOR | Phone 3983
LADIES' AND GENTS' TAILORING
Cleaning and Pressing We Call for and Deliver Work

W. R. FULLER Dealer in BUILDING MATERIAL
408 Zack St. Phone 2207 IN CAR LOAD LOTS

Bynum Mary, opr Pen Tel Co, r 805 Jackson
Bynum Wm R (Fannie), lino opr Tampa Tribune, h 2006 Pine
Byrd, see also Bird
Byrd A Melvin, dredge capt Tampa Sand & Shell Co, r 2808 Nebraska av
Byrd B Frank (Eleanor C), ydmstr A C L, h 204 Hyde Park pl
Byrd Carrie, cashr R D Walker, r 3202½ 7th av
*Byrd Clara, lndrs, r 1408 Fig
Byrd Elizabeth (wid Thomas B), h 2808 Nebraska av
Byrd Emma, clk, r 522 E Ross av
Byrd Esther, steno Dempsey Gro Co, r 2808 Nebraska av
Byrd George F, carp, r 522 E Ross av
*Byrd James, porter, r 2310 5th av
Byrd James P (Mattie L), lumber inspr, h 5607 Central av, S H
Byrd Jesse J (Alma), mtrmn, h 2923 20th av
Byrd Osceola, contr, h 522 E Ross av
*Byrd Rosie, dom, h 1305 E Estelle
Byrd Ruth, chf clk W U Tel Co, r 2808 Nebraska av

FALSONE MOTOR CAR CO.
207 Franklin St.
Phone 3515
WESTCOTT
The Car with a Longer Life

*Byrd Samuel, lab, h 1607 Governor
Byrd S J, lab Myrtle Hill Cemetery
Byrd Thomas J, contr, r 2808 Nebraska av
Byrd Wade H (Rosa), mach, h 403 Nebraska av
*Byrd Wm, chauf, h 521 Green, W T
Byrne, see also Byrnes, Burns and Burn
BYRNE JOHN T JR (L Marie), Genl Mgr Southern Underwriting Agency, Mgr Marine Dept Parsons & Co, r 111 Hyde Park av, Tel 3963
Byrnes Harriett P (wid Daniel), pres Oldsmar Hdwe & Supply Co, 515 Zack
Byron Joseph, student, r 1001 S Dakota av
Byron Joseph B (Josephine), h 1001 S Dakota av
Byron Lucian, r 1001 S Dakota av
Byrum Bessie F, slsldy Beckwith-Range Jewelry Co, r n s Maryland av 2 w of Caroline av
*Bythewood James, firemn, r 1257 E Scott

MAILING LIST SERVICE
Trade Lists of every description and for any purpose compiled from latest data obtainable, insuring the highest possible degree of completeness and accuracy
R. L. POLK & Co. New York · Chicago · Jacksonville · Birmingham

PERRY PAINT & GLASS COMPANY
Paints, Oils, Varnishes, Plate Glass, Mirror Mfrs.
315 Brush cor. Lafayette JOBBERS Phone 2463

Garcia's Restaurant
ASK ANYONE IN TOWN
1324 FRANKLIN PHONE 3021
M. F. LOPEZ, Propr.

HIXON'S MAGNOLIA PHARMACY
2701 Nebraska Av. Corner Michigan Av.
NORRIS EXQUISITE CANDIES
ONLY THE BEST
PERFUMES TOILET ARTICLES
FOR QUICK SERVICE PHONE 3337

Fiene Electric Co. Jas. D. Fiene Mgr.
Electric Engineering, Contracting and Supplies
807 TAMPA ST.
Phone 2079 Night Phone 71-745 P. O. Box 744

C

C H S Cigar Co, Val M Antuono pres and mgr, C O Munden sec-treas, 1316 Spring
Cabada Florencio, cigarmkr, r 1407 22d
Cabal Fernando (Andrea), cigarmkr, h 917 11th av
Cabal Prudencio (Rosario), cigarmkr, h 2413 E Michigan
Caballero Enrique P (Mercedes; Menendez, Caballero & Co), h 1109 Main
Caballero Francisco (Lula), cigarmkr, h 2203 Gray
Caballero Frank (Francisca), cigarmkr, h 937 LaSalle av, W T
Caballero Gaetano (Sebastiana), cigarmkr, h 727 Chestnut, W T
Caballero Jesus, cigarmkr, h 929 Green, W T
Cabarrouy Ricardo M (Caridad), sec Francisco Arango & Co, h 944 11th av
Cabell F C Mrs, h 405 Azeele
Cabellero Fermin (Rosa), cigarmkr, r 1206½ 7th av
Cabello Adolfo, meat ctr P O Grocery, r 1204 17th av
Cabello Aguiles V, cigarmkr, h 625 Green, W T

NEVILLE, McIVER, BARNES & CO.
Certified Public Accountants (Georgia)
406-408 Stovall Bldg. A. E. COLLINS, Mgr. Tel. 2932

Cabello Jose, clk J Noriega, r 1601 E Michigan av
Cabello Jose G, cigarmkr, h 2108½ 11th
Cabello Juan M (Felicia), meat ctr, h 1204 17th av
Caberera Jose (Elise), cigarmkr, h 734 Chestnut, W T
Caberrello Santiago (Carmen), cigramkr, h 629 Pine, W T
Cabezos Francisco (Josefina), cigarmkr, h 2104 13th
Cable Archie E (Bessie), h n s San Pedro 1 w of Vera av, V P
*Cable Erin, tmstr, r 2808 22d av
Cable Piano Co, D C Hill mgr, 1317 Franklin
Cable Robert E, reg reader Tampa Elec Co, r 717 Bungalow ter
Cable Warren C (Gazelle), h 717 Bungalow ter
*Caboda Mary, cigarmkr, h 308 Cuba
Cabranes Antonia, r 2921 15th
Cabrera Antonio (Frances), cigarmkr, h 717½ Main, W T
Cabrera Antonio M (Dolores), cigarmkr, h 646 Green, W T
Cabrera Benito (Luisa), cigarmkr, h 2404 15th
Cabrera Carmena Mrs, cigarmkr, h 731 Oak, W T
*Cabrera Crispin P (m), cigarmkr, h 107 Roberts

Franklin and Zack Sts. | Maas Brothers GREATER TAMPA'S GREATEST STORE. | Phone 2645
THE SHOPPING CENTER OF SOUTH FLORIDA

Florida Auto and Supply Co.
Corner Tampa and Jackson Sts. Phone 3008
South Florida Distributors
Cole Aero Eight and New Velie Six
Service Station
Service With a Smile

Electric Service Co.
901-903 Florida Av.
Corner Cass St.
Phone 4364
We Recharge and Repair Any Make of Battery; Also Service on Any Lighting, Starting and Ignition System.

N. W. HENSLEY & CO.
REAL ESTATE RENTS INSURANCE
403-405-407 Stovall Bldg. Box 316 Phone 2129

Cabrera Emilio C (Zola), grocer 1007 7th av, h same
Cabrera Enrique (Herminia), cigarmkr, r 2404 15th
Cabrera Esteban (Winona), cigarmkr, r 1206½ 7th av
Cabrera Evaristo (Regla), cigarmkr, h 709 E Henderson av
Cabrera Jesus (Amparo), cigarmkr, h 2406 14th
*Cabrera Juan (m), cigarmkr, h 1708 10th
Cabrera Marie J, r 109 E Palm av
Cabrera Octavia (wid Evaristo), h 1708 Mitchell
Cabrera Raymond E (Josephine), tobacco dlr, h 109 E Palm av
Cabrera Rene (Carmen), cigarmkr, h 2405 Clark, P B
Cacciacurra Antonio, shoemkr Frank Midulla, r 21st and 10th av
Cacciatore Andrew (Cora), lab, h 1716 9th av
Cacciatore Angelo (Juana), cigarmkr, h 1912½ E Michigan av
Cacciatore Angelo (Mariana), dairy 2319 4th av, h same
Cacciatore Angelo, slsmn J B Hardin, r 2104 E Michigan av
Cacciatore Antonio (Dominica; A Cacciatore & Son), h 2011 9th av
Cacciatore Antonio (Rosina), cigarmkr, h 1906 9th av

FAVORITE MANUFACTURING CO.
SHEET METAL WORKS CANNING EQUIPMENT
"LET US RE-LINE YOUR REFRIGERATOR"
1510 FRANKLIN ST. PHONE 4367

Cacciatore A & Son (A & G Cacciatore), grocers 2002 9th av
Cacciatore Felippe (Antonina), meats, h 2007 17th
Cacciatore Frank, cigarmkr, r 2105 9th av
Cacciatore George (Dolores), h 1927 5th av
Cacciatore Giovanni (Carmela), cigarmkr, h 1802 8th av
Cacciatore Girolima (wid Pietro), r 2105 19th
Cacciatore Giulo (Teresa), slsmn J M Montecatino, h 1105 10th av
Cacciatore Giuseppe (Carmela; A Cacciatore & Son, h 1925 5th av
Cacciatore Giuseppe (Giuseppina), cigarmkr, h 2101 9th av
Cacciatore Giuseppe (Mary), cigarmkr, h 1509 14th av
Cacciatore Giuseppe (Rachela), meats 2104 E Michigan av, h same
Cacciatore Giuseppe, cigarmkr, r 1716 9th av
Cacciatore Giuseppe, lab, r 1708 19th
Cacciatore Giuseppina, r 1816 14th av
Cacciatore Ignazio (Josefina; S Cacciatore & Bro), h 2109 11th av

Southern Lumber & Supply Co.
Wholesale and Retail Dealers in
ROUGH AND DRESSED PINE AND CYPRESS
PHONE 3104 FOOT OF TYLER STREET

A. E. MEEKS--WOOD
Oak and Pine
Stove, Fireplace and Heater Wood
PHONE 3535
TWELFTH ST. and Fourth Avenue

McGUCKEN & DREW
2223-2225 7th AV.
HAROLD
PHONE 2035
AUTO ACCESSORIES—TIRES—(UNITED STATES, LEE PUNCTURE PROOF AND PENNSYLVANIA)
DISTRIBUTORS FOR DURHAM'S DUR-A-BUL BLOW-OUT SHOE
OILS AND GASOLINE
JOHN W. SERVICE TO CUSTOMERS
FREE ROAD

HENDRY - KNIGHT - GRIFFIN - BENTLEY CO.
Florida's Largest Local Fire Insurance Agency
Fire, Accident, Liability and Casualty Insurance
OFFICES: 15-16-17 Knight Building PHONE 2102

Cacciatore Ignazio (Rogelia), lab, h 2411 5th av
Cacciatore Josefina, cigarmkr, r 1013 St Conrad, W T
Cacciatore Julian (Teresa), cigarmkr, r 1105 10th av
Cacciatore Maria Mrs, r 1718½ E Michigan av
Cacciatore Mary, bkpr A Cacciatore & Son, r 2011 9th av
Cacciatore Onofrio (Josefina), cigarmkr, h 1722 8th av
Cacciatore Pasquale M (Rosalie), mgr Demmi Cigar Co, r 1718½ E Michigan av
Cacciatore Philip, driver, r 2319 4th av
Cacciatore Pietro, cigarmkr, h 1503 18th
Cacciatore Rosalia (wid Antonio), h 1013 St Conrad, W T
Cacciatore Salvatore (Antonia), cigarmkr, h 2107 12th av
Cacciatore Salvatore (Conchetina; S Cacciatore & Bro), h 2109 E Michigan av
Cacciatore Salvatore (Julia), lab, h 2105 9th av
Cacciatore Salvatore (Maria), lab, h 2013½ 9th av
Cacciatore Silvestro (Maria), meat ctr, h 2703 21st
Cacciatore S & Bro (Ignazio and Salvatore), grocers 1822 7th av
Cachtollo Juanita Mrs, h 840 Oak, W T

PARSONS & COMPANY
GENERAL INSURANCE
201-202-203 STOVALL BLDG. PHONE 4852

Cacioppo Salvatore (Morencia), barber 22d and Stuart, P B, h 2020 9th av
*Cade Ernest (m), lab, h 1414 Pierce
*Cade Van (m), soft drinks, h 1024 Newcomb av
CADILLAC AUTO SERVICE, J A Falsone Propr, Twiggs s w cor Franklin, Tel 3923
Cadrecha Josefa Mrs, h 2701 19th
Cadredia Marchino, cigarmkr, r 2913 Armenia av, W T
*Cady Annie (wid), hairdrsr 707 Bell, h same
Cagnina Alfonza Mrs, h 1715 9th av
Cagnina Antonio (Maria), clk, h 1606 4th av
Cagnina Giachino (Reginia), cigarmkr, h 930 Ponce De Leon, W T
Cagnina Joseph (Mary), gardener, h 221 Adams
Cagnina Joseph, cigarmkr, r 1917 5th av
Cagnina Josephine, cigarmkr, r 221 Adams
Cagnina Juan B (Carmella), cigarmkr, h 2224 Clark, P B
Cagnina Rose, cigarmkr, r 221 Adams
Cagnina Salvador (Rosina), cigarmkr, h 2012 10th av
Cagnina Samuel (Dolly), cigarmkr, h 1917 5th av

The Shaw-Clayton Stationery Co.
Books, Stationery, Office and Typewriter Supplies
TELEPHONE 4251 514 FRANKLIN ST.

Ideal Cafe and Restaurant
1223 Franklin St. S. SERRA, Propr. Phone 2182
UNEXCELLED FOR SPANISH DISHES
MEALS SENT OUT

Florida Machine & Engineering Co.
TEL. 4231 WELDERS 1612 HIGHLAND AVE.
Boiler and General Repairs, Foundry, Blacksmith and Machine Shop

Hodge & Sherman
BRENLIN WINDOW SHADES "Really Shade"
802-804 Florida Ave. Phone 3424

Cagnina Vito (Rosa), h 1908 12th av
Caigihina Gaveso (Anita), cigarmkr, h 641 Green, W T
*Cail Israel (m), lab, h 1119 4th av
Cail Joseph (Amanda), car clnr Tampa Elec Co, h 2707 21st av
*Cain Cora), lndrs, r 1308 Marion
Cal Ichlantian (Hortensia), cigarmkr, h 737 Ponce De Leon W T
CAL MOTOR CAR CO, W B Calhoun Propr, Automobiles, Trucks, Repairs and Service Station, 1806 Franklin, Tel 2310 (See right inside lines)
Calado Antonio (Juana), cigarmkr, h 1008½ 15th
Calderone Antonio (Giovannina), cigarmkr, h 2003 20th
Calderone Carmelo (Anna), cigarmkr, h 2105 11th av
Calderone Francisco (Josefine), cigarmkr, h 814 LaSalle, W T
Calderone Francisco (Juana), cigarmkr, h 1009 12th av
Calderone Jose (Magdalena), cigarmkr, h 1906 15th av
Calderwood Annie M (wid Lincoln), h 808 Curtis av
Caldwell Bedford, clk Economical Drug Store, r 907 Lafayette

J. B. HARDIN
The Busy Corner
2205 7th Ave. Phone 2762
Everything that you can need in HARDWARE for Town or Country

Caldwell Charles H, bkpr Oscar Daniels Co, r 2104 Florida
Caldwell Charles S (Louisa J), shp clk T W Ramsey, h 2104 Florida av
Caldwell Frank C (Frances), rep Am Sugar Refining Co, h D, 220 Hyde Park av
*Caldwell George W (m), lab, h 916 Cumberland
*Caldwell Jane (wid), lndrs, h 1313 Jefferson
Caldwell Kate E, r 2008 Bowen
Caldwell Mary A, h 2008 Bowen
*Caldwell Melissa, h 716 3d av
*Caldwell Parthenia (wid), hairdrsr, h 608 E Kay
*Caldwell Pauline, dom, h 1614 Ashley
Caldwell Rolland L (Cora E), buyer Crenshaw Bros Prod Co, h 807 Azeele
*Caldwell Wm A, tailor, r 1124½ Central av
Caldwell Wm F (Nettie; Rutland & Caldwell), h 907 Lafayette
Calender George M, carp, r 2113½ 7th av
Calero Nicolasa, srtipper, h 1814 18th

STARR PIANOS AND **PHONOGRAPHS**
RECORDS AND PLAYER ROLLS
810 Franklin St.
Phone 3373

EVERY KIND OF ADVERTISING EVERYWHERE
Printing Form Letters
MULTI ADVERTISING SERVICE
Free Information
1110½ Franklin St. Tel. 3716

S. ERNEST PHILPITT
State Distributors Steinway Pianos
Pianolas, Victrolas and Records
213 Lafayette St.

E. W. Parker | GENERAL CONTRACTOR
404-406 Curry Bldg. Phone 2004

Calfe Hannah (wid Samuel), r 102 E Virginia av
Calhoun Archie C, clk Maas The Haberdasher, r 313 E Amelia av
Calhoun Archie L (Bessie), mgr American Tire Co, h 310 E Amelia av
Calhoun Frank F, clk, r 313 E Amelia av
Calhoun Harry N (Mary), r 2010 Central av
Calhoun Ida J (wid W T), r Walter B Calhoun
Calhoun James B (Ardell), slsmn, r 101 E Frances av
Calhoun Julia, r 1719 Richardson av
Calhoun Odus A (wid James D), r 906 14th av
Calhoun Robert L (Roxie), cond S A L, h 198 Lee
CALHOUN WALTER B (Laura; Cal Motor Car Co), h 129 Chapin av, Tel 73-979
Cali Joseph, lab, r 2310 20th
Cali Paolo (Catana), cigarmkr, h 2310 20th
California Dairy Lunch, A J Marko propr, 1218 Franklin
California House, D L Crandall propr, 1216½ Franklin
Caligiuri Henry, student Tampa Business College, r 2006 Elmwood av

TAMPA BUSINESS COLLEGE
L. M. HATTON, President
OLDEST LARGEST BEST
THE TAMPA Business COLLEGE TAMPA, FLA

Caligiuri Pasquale (Rose), mach, h 1018 15th av
Caligiuri Paul, mach Tampa Shipbuilding & Eng Co, r 209 Krause
Call Rhydon M, judge U S District Court, res Jacksonville, Fla
Callahan Patsy, clk Owen-Cotter Jewelry Co, r 312 S Edison av
Callejo Hilario (Rosa), cigarmkr, h 2301 9th av
Callen Frederick M (Marian), electn Tampa Elec Co, h 918 21st av
Callen Gertrude, tchr Ybor Sch, r 918 21st av
Callender Jesse M (Elizabeth), chemist Tampa Drug Co, h 102 E Ross av
Calogomis Carl (Carmen), clk, h 639 Chestnut, W T
Calohan Frank O (Olive), pntr, r 3919 Florida av
Calonge Juan (Mercedes), cigarmkr, h 709 Nassau, W T
Caltagirone Antonio, grocer 2001 10th av, r 1912 17th
Caltagirone Felippe (Carmelia), h 1912 17th
Caltagirone Salvatore (Francesca), cigarmkr, h 2016 8th av
Calveno Jose (Velinda), cigarmkr, h 843 Ivy, W T

Tampa Insurance Agency
GENERAL INSURANCE
905-6 Citizens Bank Bldg. Phone 2172

THE NEW **Scripps-Booth "Six" Motor Cars**
McPHERSON MOTOR CO.
Distributors
203 Franklin St. Phone 3925

NEELD & SONS TRANSFER CO.
Machinery, Safes, Freight and Furniture Moving.
Long Trips a Specialty
11 A. C. L. Bldg., 416½ Ashley St.
Phone 3245

KING'S DRUG STORE
515 FRANKLIN ST. Open All Night. Phones 4077 and 4057
A Good Place for the Sick, Hungry, Thirsty
R. S. ROBERTSON, Prop.
SODA, SUNDRIES, CANDIES, CIGARS

Calvin Jincy (wid Alvin C), propr Oglethorpe Hotel, h do
Calvo Antonio (Superba Cigar Co), h 1406 10th av
Calvo Armando (Virginia), pntr, h 1209 10th av
Calvo Eugene (Marie), cigarmkr, h 901 Francis av, W T
Calvo Gonzalo P (Reba), cigar mfr 2020 Michigan av, h 2811 9th
Calvo Julian (Margarita), cigarmkr, h 2303 14th av
Calvo Luisa (wid Perez), h 1819 11th av
Calvo Marino (Parquita), cigarmkr, h 2203 16th
Calvo Miguel (Alberta), cigarmkr, h 1610 9th av
Calvo M Edriera, restr 26th and Marconi, P B, h same
Calvo Pedro (Josephine; Garcia, Castro & Co), h 1416 13th
Calzadilla Angela, r 2005 19th
Calzon Jose (Maria), h 1103 LaSalle, W T
Camacho Edwinger (Huesta), cigarmkr, h 633 Ponce De Leon, W T
Camacho Leopoldo, cigarmkr, r 2108½ 14th
Camalier Frank P, pntr, r 102 Pierce
Camarata Felipe (Maria), cigarmkr, h 1610 19th
Camarata Maria, cigarmkr, r 1913 10th av

T. W. RAMSEY
6th Av, 17th to 18th Phones 3826-2508
Lumber, Shingles, Laths, Mill and Shop Work of All Kinds
House Builders' Supplies

Cambaz Antonio (Regla), cigarpkr, h 2209 12th
Cambo Grace, r 1609 19th
Cambo Lola, r 2609 19th
*Cambridge Charles (m), hlpr, h 1603 Central av
*Cambridge Robert (m), cook, r 2302 22d av

CAMDEN FIRE INSURANCE ASSOCIATION OF CAMDEN N J, Hendry-Knight-Griffin-Bentley Co Agts, 15-17 Knight Bldg

CAMDEN FIRE INSURANCE ASSOCIATION OF CAMDEN N J, Parsons & Co Agts, 201 Stovall Bldg

Camejo Jose (Annie), tobacco caser, h 1317 13th av
Camero Alfredo (Eulala), cigarmkr, h 1613½ 7th av
Camero Alfredo jr, cigarmkr, r 1613½ 7th av
Camero Mario, clk Franco Drug Co, r 1715 E Michigan av
Cameron Fay A (Elmore), phys 502 Curry bldg, h 903 Harriman
*Cameron Fleming (m), lab, h 1809 Wilkes'al
*Cameron Fred, lab, r 1311 Estelle

TAMPA ELECTRIC CO.
814 TAMPA ST.
Electric Motors, Fans Irons, Heating and Cooking Apparatus, Etc.

J. H. Overman's Tire & Rubber Works
VULCANIZING
RETREADING
Tube and Cord Work
TEL. 3676
SATISFACTION GUARANTEED
1426 FRANKLIN ST.

SENOUR HARDWARE CO.
WILL SUPPLY YOUR NEEDS IN ALL BRANCHES
SENOUR'S CORNER
7th Ave. and 22d St.
PHONE 4064

Rhodes-Mahoney Furniture Company
1011-1013 FRANKLIN ST. Tampa's Largest Furniture Store

J. Lawrence Reed | Undertaker and Embalmer
507 Marion, cor. Twiggs. PHONE 2259

Cameron Henry S (Edna), cond T N R R, h 2009 Elmwood av, P B
Cameron Ira A (Bertha), cigarmkr, r 602 Forest av
Cameron James A (Mary), auto trmr 101 E Henderson, h North nr King
Cameron James W (Essie), lineman Pen Tel Co, h 1802 E Michigan av
*Cameron Mattie, dish washer, h 902 Ashley
Cameron Mary (wid H M), h 602 Forest av
Cameron Maud, bindery Tampa Printing Co, r 407 S Nebraska av
Cameron Sophia, clk Bostain's Bakery, r 403 Florida av
CAMERON & BARKLEY CO THE, J G Barkley 2d Vice-Pres, G B Jennings Mgr, Machinery, Mill and Mining Supplies, 107 S Franklin, Tel 2698
Cammarata Giovanni (Angelina), cigarmkr, r 1808 8th av
Camos Daniel (Belen), cigarmkr, h 1415 12th av
*Camp Agapita, h 607 Main, W T
*Camp Joshua (m), lab, h 1225 7th av
*Camp Sarah (wid), lndrs, h 142 Nassau, W T

TAMPA PAINT & GLASS CO. | Paints, Leads and Oils, Brushes, Window and Plate Glass, Painters' Supplies, Etc.
318 Cass Street, cor. Florida Ave. Phone 2530

COAL | STEAM DOMESTIC BLACKSMITH | Tampa Coal Company
PHONE 4645
HENDRY and KNIGHT TERMINALS

*Camp Theresa, cigarmkr, h 1211 Trice
Campbell Albert B (Annie), sawyer, h n s 26th av 1 e of 30th
Campbell Alice, slk S H Kress & Co, r 5700 Florida av
*Campbell Alice, lndrs, h 812 E Estelle
Campbell Archibald B (Nora), clk P O, h 6002 Suwanee av, S H
*Campbell Arthur, lab, r 1218 Jefferson
Campbell Belle E, steno I W Phillips & Co, r 210 E Ross av
Campbell Bertha, cigarmkr, r 1014 10th av
Campbell Building, 316½ Franklin
Campbell Charles (Hattie), mech, h s s 25th av 3 w of 35th
*Campbell Cleo, hairdrsr, h 322 Laurel, W T
Campbell Colin, h 5700 Florida av, S H
Campbell Cora M (wid Charles), h 834 Chestnut, W T
Campbell C C, batterymn, r 409 E Lafayette
Campbell David A (Ruth), phys 506½ Franklin, h same
Campbell Dora M (wid S W), r 250 Parker
Campbell Ethelia J (wid Archibald), r 205 Gladys av
Campbell Eva, bkpr E W Monrose, r 603 S Willow av

Tampa Rubber Tire Works | Mohawk Goodyear Goodrich
VULCANIZERS Free Road Service
206 Zack St., Rear Citizens Bank Phone 3673

OTTO P. STALLINGS & SON
INSURANCE
AUTOMOBILE INSURANCE
FIRE—THEFT—COLLISION—LIABILITY—PROPERTY DAMAGE
410½ Franklin Street Phone 4441

PURCELL'S DRUG STORE---Opposite Tampa Bay Hotel
Drugs, Toilet Articles, Kodaks, Norris Candy. Quick Delivery

Campbell Frank S (Jennie A), woodwkr Wagner Bros, r DeSoto Pk
Campbell Grace, bkpr, r 931 Ray av
Campbell Graham C (Doris B), cond S A L, h 603 S Willow av
Campbell George I, asst supt West Coast Fertilizer Co, r 2202 Morgan
Campbell George R (Willielee), cigarmkr, h 2217 2d av
Campbell Gertrude O (wid Thomas), r 5700 Florida av
Campbell Glenn, cigarmkr, r 1014 10th av
Campbell Harriet C Mrs, violinist, r 2109 Osceola
Campbell Iva L (wid H C), h 207 W 7th av
*Campbell Jacob (m), lab, h 1411 Governor
*Campbell James (m), lab, h 1418 Pierce
Campbell James H (Jennie), driller, h 2615 Clark, P B
Campbell James H, sawyer, r 2217 2d av
Campbell James I, dep collr U S Internal Revenue, r Miller Hotel
*Campbell James M (m), firemn, h 28th av nr Campobello
*Campbell John (m), lab, h 208 Drew av
*Campbell John (m), lab, h 1241 E Scott

S. P. STEED
FURNITURE | MUEBLES
1630 Seventh Ave. Phone 3646
CASH OR CREDIT
Al Cotado y por Semanas
PHONES 4374 and 3731

Campbell John A (Sallie), watchman, h 1014 10th av
Campbell John F (Pinie), cigarmkr, h Buffalo av 1 w of 22d
Campbell Lee R (Winifred), driver White Star Laundry, r 106 Cardy
Campbell Mabel, tchr Ybor Sch, r s s 25th av 3 w of 35th
*Campbell Mack F, clo clnr 1218 Central av, r 1411 Governor
*Campbell Mary, lndrs, h 1110 E Harrison
Campbell Mary M (wid D A), h 210 E Ross av
Campbell Myrtle, nurse Gordon Keller Hosp, r same
*Campbell Oscar, cigarmkr, r 812 E Estelle
CAMPBELL ROBERT B (Rossie), Sec-Treas West Coast Fertilizer Co, h 2202 Morgan, Tel 71-759
Campbell Ruth, nurse Gordon Keller Hosp, r same
Campbell Ruth, waitress, r 2116 W Palm av
Campbell Sebie F (wid Wm A), r 401 E Henderson av
Campbell Susan, cigarmkr, r 1014 10th av
Campbell Varnum H, fireman S A L, r ss 25th av 3 w of 35th

Coca-Cola
TRY IT
99 Imitations
This Bottle Patented

W. W. Thomas Hardware Co.
Hardware, Paints, Oils, Guns and Sporting Goods
913-915 Franklin St. Phone 4457

THOMPSON ELECTRIC CO.
Electrical Contractors, Fixtures and Supplies
102-104 W. LAFAYETTE STREET PHONE 2706

Campbell Walter H (Edith G), ship carp, h 105 W Euclid
*Campbell Warren (m), shipwkr, h 312 S Orleans av
Campbell Wilfred, student Tampa Business College, r 3012 Morgan
Campbell Wm D (Minnie), oil dlr, h 206 E Oak av
Campbell Wm G (Nancy), carp, h 22d av n w cor 33d
*Campbell Wm J (m), chauf, h 1606 Central av
Campbell W Knox, r 250 Parker
Campderros Miguel (Ethel), cigarmkr, r 1711 E Michigan
Campillo Benjamin (Consuela), factory supt Berriman Bros Inc, r Mrs Frances Rey
Campino Pedro L (Maria), cigarmkr, h 1018 13th av
Campisi Angelo (Isabel), cigarmkr, h 2021 5th av
Campisi Francisca (wid Vittorio), h 2019 5th av
Campisi Salvatore (Rosina), meats 1906 7th, h 2018 4th av
Campo Costancia, h 1522 E Michigan av
Campo Erie G (wid Jose), r 2416 18th av
Campo Maria, stripper, h 1805 21st
Campo Martina, stripper, r 1805 21st
Campo Vicente (Carmen), cigarmkr, h 2020 13th av

TAMPA FURNITURE CO.
"YOU FURNISH THE GIRL; WE'LL FURNISH THE HOME"
707-709 FLORIDA AVE. PHONE 2154

Campos Francisco, cigarmkr, r 1020 14th av
Campos Garcia J, cigramkr, h 1044 9th av
Campos Josefa, r 2906 Pansy
Camprisi Francisco (Palma), grocer 1601 22d, h same
Canaday Porter O (Lillian), mech A L Riddle, h 908 Lafayette
*Canady Samuel (m), lab, h 2710 14th av
Canalla Josefina (wid Francisco), h 1711 10th av
Canata Maria R, r 729 Spruce, W T
Cancal Modos (Pauline), cigarmkr, h 1810 19th av
Cancela Antonio (Nicola), cigarmkr, h 1011 10th av
Cancela Cincalai (Consuela), cigarmkr, h 605 E Amelia av
Cancino Vicente (Caridad), cigarmkr, h 723 Spruce, W T
Cancio Nicolas (Maria), cigarmkr, h 1810 11th av
Candellara Josefina, cigarmkr, h 929 Cherry, W T
Candileri Frank (Mary), carp, h 1922 4th av
Candileri Gaetano (Mary), pedlr, h 448 Main, W T
Candileri Ignazio (Antonina), grocer 1402 Highland av, h same
Candileri Tony G (Mary), grocer 1314 Ashley, h same

American Laundry and Dry Cleaning Co.
D. P. TOWNE, Manager
1105-1123 Fifth Ave. Phone 4-3-2-1

UNION TRANSFER CO.
UNION STATION, TAMPA, FLA.
Baggage, Storage, Packing
3601 PHONES 4464
THOS. F. GRACE & SON

WALTER & SMITH MUSIC CO.
316 Cass Street Phone 3626
Brunswick Phonographs and Records, Bush & Lane Pianos, Sheet Music, Player Rolls, Etc.

Fred Thomas National Detective Agency
Civil and Criminal Investigations. Correspondents Everywhere
OFFICES IN CAMPBELL BLDG., Tibbetts Corner — Franklin cor. Lafayette St. Tels: Day 4140, Night 2224

Candileri Vincent, meter rdr Tampa Elec Co, r 2206 8th av
Candlerone Joseph, washer Tampa Bludwine Co, r 19th and 15th av
Cane Bernard M, mech Chalker & Wade, r 306 W Michigan
Canina Carolina (wid Juan), h 1908 9th av
Cannatalla Salvatore (Rosa), cigarmkr, r 2109 11th av
Cannella Frank, mech C C Spoto, 1042 9th av
Cannella George (Viola), lab, h 1703 10th av
Cannella Giuseppe (Maria; Cannella & Macaluso), h 1042 9th av
Cannella Salvatore (Amalia), h 1611 5th av
Cannella Vincenzo (Carmela), tailor, h 1908 12th av
Cannella & Macaluso (G Cannella, J Macaluso), barbers 1228 Franklin
Canneri Cecilia, clk Maria Diaz, r 628 Main, W T
Canning Joseph N, foremn United Paper Co, r 1204 26th av
Canning Edward M, slsmn Hillsboro Tire & S Co, r 1204 26th av
Canning Robert B Kate, h 1204 26th av
Cannon Agnes V (wid A D), h 214 Grand Central av

Phone 2544 | Tampa Book & Stationery Co. OFFICE OUTFITTERS EVERYTHING FOR THE OFFICE | 513 FRANKLIN STREET

Cannon Clarence St J (Hattie), trainmstr S A L R R, h 707 Bungalow ter
Cannon Daisy A, steno, r 214 Grand Central av
CANNON GAMALIEL P, Sec Merchants Assn of Tampa, h 102 Crescent pl
CANNON GREENE F (Ada), Sec-Treas Booker-Cannon Co, h 110 Plant av, Tel 4027
Cannon John B (Kate B), mfrs agt 306 Water, h 106½ Magnolia av
Cannon Minnie, r 118 N Boulevard, W T
Canova Francisca Mrs, cigarmkr, h 2024 8th av
Canova Giuseppe L, h 2110½ 9th av
Cano Pablo (Elsa), cigarmkr, h 1907 19th
Cano Pedro (Luz), cigarmkr, h 2508 12th
Cano Pedro jr, cigarpkr, r 2508 12th
Canta John (Mary), cigarmkr, h 1410 Garcia av
Cantara Felix (Mittie), hlpr, h 1701 North A
Cantelin Anguel (Elbera), brklyr, r 706 Chestnut, W T
Canter Sterling L (Eva M), pntr, h 105 W Ohio av
Canter S W, clk A C L frt depot, r 105 W Ohio av

Sand and Oyster Shell For All Purposes
Towing, Lightering, Dredging, Pile Driving and Dock Builders
Tampa Sand & Shell Co.
PHONE 3410
FOOT OF W. HARRISON

ODORLESS DRY CLEANING CO.—C. H. Cole, Mgr.
HAT RENOVATING DYEING PLEATING
Phone 2714, 104 Lafayette St.

FRED A. GRAHN
Real Estate, Loans, Rents, Insurance
604½ Franklin Street Phone 4968

WHITE ★ LAUNDRY Phone 2343
Corner Cass and Tampa Streets

Canto Enrique (Anita), coffee roaster 733 Main, W T, h 1501½ 17th
Canto Joaquin (Dolores), cigarmkr, h 1105 9th av
Canto Jose (Eloisa), lab, h 1116 Laurel, W T
Canto Jose R (Camelia), cigarmkr, h 1125 10th av
Canto Luis (Luisa), lab, h 813 Oak, W T
Canto Rosalia Mrs, h 1402½ Armenia av, W T
Canton Herbert M, pntr, r 1805 7th av

CANTRELL C G (Mary), Public Accountant, Auditor and Business Systematizer, Income and Federal Tax Expert, Office Over Tribune Editorial Rooms, 512½ Tampa, Tel 3237, h 719 Bungalow Terrace, Tel 74-226 (See left inside lines and page 6)

*Cants George W (m), cabtmkr, h 214 Chestnut, W T
*Canty Ida, dom 2006 Mitchell
Canzoneri Alfonso (Carmela), shoemkr, h 1606 11th av
Canzoneri Antonio (Frances), shoemkr, h 1911 8th av
Canzoneri Biagio, cigarmkr, h 1513 Francis av, W T
Canzoneri Felix, shoemkr 124 Arch

REO-VARN MOTOR COMPANY
JUD PURSLEY, Manager
REO CARS AND REO TRUCKS
Office 405 Lafayette Store 406 Jackson Phone 4264

Canzoneri Giovanni (Rosina), shoemkr, h 1902½ 17th
Canzoneri John (Congenina), propr Ybor City Shoe Hospital, h 1636 8th av
Canzoneri Matteo (Mary; Ybor City Shoe Co), h 1906 20th
Canzoneri Pepino (Paulina), shoemkr 1813 14th
Canzoneri Peter (Rosa), cigarmkr, h 2218 8th av
Canzoneri Tony R, barber S Loria, r 1606 11th av
Capablanca Arturo (Sara), food inspr, h 721 Walnut, W T W T
Caparica Peter, lab, h 2501 6th av
Caparo Antonio, cigarmkr, r 1909 10th av
Caparo Jack (Mary), farmer, h 1909 10th av
Caparo Retta, cigarmkr, r 1909 10th av
Capas Elena (wid Leopoldo), h 2208 11th av
Capdevielle Henri L (Renalde), eng, h 213 Cardy
Capean Manuel, h 1704 Howard av, W T
Capers Nettie M (wid Wm), h 209 E Palmetto av
Capers Wm E, clk L M Anderson Dental Supply Co, r 209 E Palmetto av

THE MARLBORO HOTEL
Ideal Stopping Place for the Traveling Public
PRICES MODERATE
707 TAMPA ST., COR. ZACK PHONE 3493

OWEN-COTTER JEWELRY CO.
609 FRANKLIN STREET
PHONE 4324
TAMPA, FLORIDA
DEALERS IN DIAMONDS, JEWELS, GOLD AND SILVER
JEWELRY AND NOVELTIES, WATCHES, CLOCKS, CUT GLASS, HAND PAINTED CHINA AND LEATHER GOODS
FINE REPAIR WORK

J. M. AHRANO & CO.
209 Magnolia Ave. Phone 2409
Upholstered Furniture, Antique Reproductions, Cabinetmakers, Draperies, Sketches and Prices Submitted

Electric Fixture Co.
Mfrs. All Styles Electric Heating and Lighting Appliances. Electric Irons and Sewing Machines. REPAIRING and REFINISHING.
208 West Lafayette St. Phone 4516

Capetan Salvatore (Maria), h 722 Spruce, W T
Capitano Angelo (Paulina), cigarmkr, h 731 Spruce, W T
Capitano Antonin (Maria), shipwkr, h 2405 14th av
Capitano Antonio (Concha; F Capitano & Co), h 2319 3d av
Capitano Antonio, cigarmkr, r 2210½ 16th
Capitano Charles (Maria), cigarmkr, h 2315 12th av
Capitano Francisco (Nela; F Capitano & Co), h 2319 3d av
Capitano Frank (Josie), cigarmkr, h 934 Ponce De Leon, W T
Capitano F & Co (Francisco and Antonio Capitano, Santo Lazzara, S Antinori, V Scanio), cigar mfrs 1501 23d
Capitano Giovanni (Laura), h 2024 28th av
Capitano Giuseppe (Fillipa), h 2313 3d av
Capitano Jose (Rosalia), cigarmkr, h 2207 12th av
Capitano Jose (Franca), cigarmkr, h 721 Spruce, W T
Capitano Peter (Maria), lab, h 2504 5th av
Capitano Phillippi (Josefina), cigarmkr, h 530 Green, W T

PROMPT SERVICE — PHONE
ATLANTIC COAL and ICE CORPORATION
COURTESY ALWAYS — 4460

Capitano Samuel (Josefina), cigarmkr, h 2407 14th av
Capo Melbourn C, auto mech, r 116 Packwood av
Capo Rena, cigarmkr, r 1308 Grand Central av
Capo Wm C (Borgia), cigarmkr, h 116 Packwood av
Capote Adolfo, cigarmkr, r 708 Palmetto, W T
Capote Carlos G (Nicrofila), cigarmkr, h 1607 9th av
Capote Hilario (Severa), cigarmkr, h 2013 Armenia av, W T
Cappello Alfonso (Josephine; Pullara & Cappello), h 1416 Spring
Cappello Antonio (Maria; A Amo & Co), h 2108 Mitchell
Cappello George, brklyr, r 110 Laurel
Cappello Salvador (Caterina; West Tampa Tile Wks), h 222 Main, W T
Cappello Santo (Maria), cigarmkr, h 1718½ E Michigan
Capucho Francisco (Mariana), h 2012 10th av
Car Barn Restaurant (J A Frese, Mrs Mary Ward), 1905 Ola av
Caraballo Bertha, clk Tampa Hdwe Co, r 1902 Mitchell

AUTOMOBILES MOTOR TRUCKS REPAIRING
CAL MOTOR CAR CO.
PHONE 2310
1806 FRANKLIN ST.

CHALKER & WADE
Distributors of CHEVROLET, CHANDLER and CLEVELAND SIX AUTOMOBILES
1104 Florida Ave.
Phone 3063

Clayton, Eaton, Horton & Saussy
ROY R. HARRIS, Resident Mgr.
Certified Public Accountants of Georgia. Federal Tax Specialists
Phone 4821 Cor. Tampa and Twiggs Sts.
OFFICES: Atlanta, Ga., Hurt Bldg.; Savannah, Ga., National Bldg.; Orangeburg, S. C., Tampa, Fla., Strand Theatre Bldg.; Augusta, Ga., Masonic Temple.

Beckwith & Warren Co.
REAL ESTATE AND LOANS
LOANS A SPECIALTY
City Realty, Timber Lands and Orange Groves
FIRST NATIONAL BANK BUILDING

Caraballo Cristobal J (Ruby), dentist 7th fl Stovall bldg, h 804 Jackson
Caraballo Fannie, clk Tampa Elec Co, r 1902 Mitchell
Caraballo Josephine (wid Martin), h 1902 Mitchell
Caraballo Josephine, dentist's asst, r 1902 Mitchell
Caraballo Martin (Stella D), atty 1002-3 Citizens Bank bldg, h 820 S Dakota av
Caraballo Robert J (Christine), bkpr Bank of W Tampa, h 1803 Mitchell
Carabello George (Marcia), cigarmkr, h 738 Spruce, W T
Carabello Ignazio, cigarmkr, r 1513 22d
Carabello Salvatore, barber, h 1513 22d
Carabello Steven, clk, r 1513 22d
Caramela Jose (Leonora), cigarmkr, h 2210 13th av
Caras Jose, cigarmkr, r 2214 14th av
Caras Manuel, waiter, r 710 E Henderson av
Caras Maria (wid A L), h 710 E Henderson av
Caras Primo V (Elvira), clk Walter Hdwe Co, h 1813 14th
Carasa Ramon (Dolores), foremn, h 2717 Jefferson
Carastro Louis (Hillsboro Shoe Hospital), h 221 Magnolia av

BOOKER-CANNON CO. Inc.
Successors to BAKER & HOLMES CO.
WHOLESALE AND RETAIL BUILDING MATERIALS
Phone 2669 Ne. cor. Morgan and Bell Sts.

Caraway Florence, student Tampa Business College, r 1909 Tampa
Carbajal Manuel (Carmen), cigarmkr, h 2314 2d av
Carbajal Ramon (Elisa), cigarmkr, h 215 Arch
Carball Dionisio (Adela), cigarmkr, h 2507½ 17th
Carbello Henry (Angela), cigarmkr, h 1812 7th av
Carberitta Santiago (Marguerita), cigarmkr, h 711 Ponce DeLeon, W T
Carbollaro Frank (Francisca), cigarmkr, h 937 LaSalle, W T
Carbonal Armando, cigarmkr, r 2010 15th
Carbonal Herminia, r 2010 15th
Carbonal Josefina, r 2010 15th
Carbonell Felipe (Mercedes), cigarpkr, h 1807 Mitchell
Carbonell Gumersindo (Angela), clk H Aronovitz, h 1612 12th
Carbonell Joseph V (Florence), framemkr Tampa Photo & Art Supply Co, h 1807 Mitchell
Carbonell Theodoro (Fermina), restr 742 Main, W T
Carbonelli Tony, waiter, r 1903½ 7th av

Consolidated Typewriter Co.
ROYAL AND CORONA TYPEWRITERS, EDIPHONES AND ROTARY NEOSTYLES
607 Marion St. cor. Zack Phone 2417

FUNERAL DIRECTORS and EMBALMERS
F. T. BLOUNT COMPANY
OPEN DAY and NIGHT
Phone 3985 409 Tyler
Best Private Automobile Ambulance Service in the South. All calls answered promptly, with competent white attendants to give First Aid. Ambulance equipped with hot and cold water; steam heated. Speed 2 to 72 Miles per hour. For emergency and efficiency—Call Us. Out-of-Town Calls a Specialty.

High Class Shoe Repairing by Experts
BOSTON SHOE FIXRY
JOHN H. LINDSAY, Prop.
202 Zack
Phone 4726

The Exchange National Bank of Tampa, Florida, invites your account. Departments: Commercial, Savings, Bonds and Securities, Foreign Exchange, and Collections.
BANK WITH US

Carbonez Adolfo (Panchita), cigarmkr, h 1414½ 9th av
Carcopo Joseph (Gioda), pedler, h 1909 9th av
Carcopo Peter M, clk The Hub, r 1909 9th av
Cardello Antonio, plmbr, h 1420 13th av
Carden James L (Hannah), r 1515 Tampa
Carden Rufus H (Cora E), wtchmkr Adams Jewelry Co, h 601 7th av
Cardena Isabel (wid Jose), r 214 Main, W T
Cardena Nicolas (Amelia), cigarmkr, h 1508½ 10th av
Cardenas Alfredo (Maria), cigarmkr, h 2014 12th av
Cardenas Esaura, cigarmkr, r 2109 12th av
Cardenas Michael, waiter El Avance Restr
Cardinal G Henry (Virginia), clk S J Drawdy, h 214 S Brevard av
Cardinal G Henry jr, r 214 S Brevard av
Cardinal Juan (Mary), grocer 306 W Fortune, h do
Cardinale John (Angelina), cigarmkr, h 829 Chestnut, W T
Cardo Ambrosio (Maria), driver, r 1813 11th av
Cardo Jose (Severina), cigarmkr, h 1605 11th av
Cardone Samuel L (Ella S), contr, h 509 W Euclid av

DOWNING MFG. CO. Mill and Yard 1617 Fuller Street PHONE 4414
LUMBER and BUILDING MATERIAL
Novelty and Cabinet Work, Mouldings and All Kinds of Interior Finish

Cardoso Alexander (Maria), cigarmkr, h 2216 Stuart, P B
Cardoso Amado (Grace), cigarmkr, h 2224 Durham, P B
Cardosa Antonio (Rosalia), cigarmkr, h 2420 Harper, P B
Carena Charles W (Bella), watchmn, h 2311 North C
Carew Homestead, 207 S Franklin
Carew Land Co, A J Knight pres, J W Frazier sec-mgr, 14 Knight bldg
Carew Lillian, student, r 105 S Boulevard
Carey, see also Cary
Carey Benjamin H, clk, r 326 Main, W T
Carey Elizabeth Mrs, r 2211 Stuart, P B
Carey Ella M Mrs, cashr United Markets, r 205 E Amelia av
Carey Fannie Mrs, h 105 Oak, W T
Carey Florence, r 1701 Lamar av
Carey Holland, cigarmkr, r 1707 Lamar av
Carey Joseph T (Amelia), lab, h 2202 Corinne, P B
Carey Julius M (Lucy), mach, h 608 Palmetto, W T
Carey Liege (Tola), caulker, h 907 Walton

The H. & W.B. DREW CO
Phone 3290 STOVALL BUILDING
ENGRAVING PRINTING LITHOGRAPHING FILES, OFFICE FURNITURE
E. J. DANIEL CO. - SHEET METAL WORKS
SUCCESSORS TO F. R. BERRY CO.
1008-1010 Florida Ave. Phone 4465
ROOFING AUTO BODIES TANKS FENDERS AND RADIATORS REPAIRS
COOK TRANSFER AND STORAGE
1307 SIXTH AVENUE
Phones 2142-3586 Night Phones 2439-73-119

Citizens-American Bank & Trust Co.
MEMBERS OF THE FEDERAL RESERVE SYSTEM
"The Big Bank at the Big Building," where old customers are treated as "Home Folks," and new ones cordially welcomed

*Carey Margaret (wid), lndrs, h 1612 Maryland av
Carey Michael (Gertrude), cigarmkr, h 1701 Lamar av
Carey Sarah, cigarmkr, r 1504 Lozano av
Caribbean Trading Co (E J Courtot), real est 26 Southern bldg
Carleton Lawrence, clk Sou Drug Co, r 1905 Florida av
Carlino Gaetano (Jennie), cigarmkr, h 218 Main, W T
Carlisi Joseph (Antoinetta, carp, h 1926 5th av
Carlisi Julius (Carrie), cigarmkr, h 1537½ 7th av
Carlisi Pietro (Concha), pedler, h 2110 11th av
Carlisi Pietro (Katie), cigarmkr, r 1043 9th av
Carlisi Vincenzo (Angelina), cigarmkr, h 1911 9th av
Carlisle Helen F Mrs, clk P O, h 1008 DeLeon
CARLISLE LAWRENCE W (Jay E Bigham & Co, r Bay View Hotel
Carlsen Oscar S, concrete contr, h 212 W Keys av
Carlsen Tora, r 110 Crescent pl
Carlson Leslie A (Nellie), real est, h 711 Granada
Carlton Dan F (Hannah), real est 17 First Natl Bank bldg, h 916 22d av
Carlton Doyle E (Nell R; Mabry & Carlton), h 617 Horatio

NELLIE H. MACFARLANE
INSURANCE AND INTERIOR DECORATOR
307 CITIZENS BANK BLDG. TELEPHONE 3391

Carlton Edith A, steno The Bradstreet Co, r 732 Grace, W T
Carlton G M, bkpr Oscar Daniels Co, r 2109½ 7th av
Carlton Henry B (Helen), shipwkr, r 2708 10th av
Carlton Ira L, shipwkr, h 2708 10th av
Carlton Ira P, clk F P Fariss, r Allen Hotel
CARLTON LELAND F, Surgeon 806-808 Citizens Bank Bldg, Tel 3678, r 617 Horatio, Tel 72-862
Carlton Martin H (Bessie), marine eng, h 1905 Florida av
Carlton Mollie (wid James), r 1109 Florida av
Carlton Robert A (Blanche), stevedore, h 5208 Central av, S H
Carlton Walter A, clk Tampa Hdwe Co, r 1109 Florida av
Carlton Wm W (Leila), trav slsmn, h 501 Selma av
Carmado Charles (Manuela), cigarmkr, h 2010 17th
Carman Glenn G (Lucille), mgr Wm C Thomas, h 1807 Taliaferro
*Carmichael Estelle (wid), lndrs, h 1603 Lamar av
Carmichael George, meat ctr, r 2310 Highland av

PHONES 3025 3568
All American, Moderate Priced
John M. Nelson & Chambers Bros, Props
207-209 TWIGGS STREET
Opposite Strand Theatre
EAGLE CAFETERIA
Where the Home Folks Eat
C. G. CANTRELL ACCOUNTANT
Specializing in Income Tax Return Service
512½ Tampa St.
Phone 3237
310 Madison
V. FICCIO, MERCHANT TAILOR
LADIES' AND GENTS' TAILORING
Cleaning and Pressing We Call for and Deliver Work
Phone 3983

Brick, Sewer Pipe, Cement, Crushed Rock, Lime, Sand | W. R. FULLER | 408 Zack St. | Phone 2207

1324 FRANKLIN PHONE 3021 | Garcia's Restaurant | M. F. LOPEZ, Propr. | ASK ANYONE IN TOWN

Carmichael Glenn O, meat ctr H S Delcher, r 1204 Grand Central av
Carmin Lafe, r 32 Knight av
*Carmona Rafaela, dom 1701½ Nebraska av
Carnahan Mack W (Augusta M), h 1401 Florida av
Carnaro Paublo (Santa), cigarmkr, h 2216 8th av
Carnation Ice Cream Cone Co (Christian Roos), n s Holden av 1 w of Howard av
Carnejo Henry (Francia), cigarmkr, h 915 Palmetto, W T
Carnello Stefan, slsmn S Cacciatore & Bro, r 1703 10th av
Carnes Ramon, appr Tampa Shipbuilding & Eng Co, r 1206 11th av
Carnes Robert S (Laura D), slsmn Ferman Motor Car Co, h 615 Barcelona av, P C P
Carnes Samuel J (Catherine), propr Hotel Olive, h 115 Franklin
Carney Celia (wid Wm H), h n e cor Henry and Osceola av, S H
*Carney Emma, lndrs, h 914 Nassau
Carney G Winfield, mgr B F Hunter Co, 216 Curry bldg
Carney Helen (wid James R), r 5106 Central av, S H

FALSONE MOTOR CAR CO.
207 Franklin St.
Phone 3515
WESTCOTT
The Car with a Longer Life

*Carney John (m), boxmkr, r 1502 Osceola
Carney Julia F (wid A W), r 1902 Mitchell
Carney Spencer, student, r 5106 Central av, S H
*Carns Laura T, restr 1201 Central av, h 2604 Michigan
Carnus Gerard L, appr Standard Ptg Co, r 1206 11th av
Carnus Marcelina (wid Antonio), h 1206 11th av
Carnus Ramon, mech, r 1206 11th av
Caro Abelardo (Eloisa), cigarmkr, h 1309 15th av
Caro Esperanza, cigarmkr, r 1309 15th av
Carola Joseph, cigarmkr, r 3213 18th
Carolina Life Insurance Co, B T Avery supt, 19-20 First Natl Bank bldg
Caron Hector J (Jennie), plmbr Peninsular Plmbg Co, h Osborne av 1 w of Florida av
Caron Meril J (Marion; Peninsular Plumbing Co), h 210 DeLeon
Carpenter Ella C, clk Maas Bros, r 515 Palmira av, P C P
Carpenter Frank G (Mary; Southern Auto Shop), h 1402 26th av

HIXON'S MAGNOLIA PHARMACY
2701 Nebraska Av. Corner Michigan Av.
NORRIS EXQUISITE CANDIES
ONLY THE BEST
PERFUMES TOILET ARTICLES
FOR QUICK SERVICE PHONE 3337

PERRY PAINT & GLASS COMPANY
Paints, Oils, Varnishes, Plate Glass, Mirror Mfrs.
315 Brush cor. Lafayette JOBBERS Phone 2463

Fiene Electric Co. Jas. D. Fiene Mgr.
Electric Engineering, Contracting and Supplies
807 TAMPA ST.
Phone 2079 Night Phone 71-745 P. O. Box 744

Carpenter Furniture Co (Raymond Carpenter), 710 Main, W T
Carpenter George, stone ctr Tampa M & G Wks, r 3504 Florida av
Carpenter John W (Martha; Carpenter's Gargae), 1544 Franklin
Carpenter Mabel, typist, r 308 7th av
Carpenter M Louise Mrs, mlnr Maas Bros, h 206 Cedar
Carpenter Orrin C (M Louise), mach Tampa Shipbuilding & Eng Co, h 206 Cedar av
Carpenter Raymond (Florence; Carpenter Furn Co), h 515 Palmira, P C P
Carpenter Robert L (Rebecca), electn Hunter Elec Co, h 215 S Howard av
Carpenter Ruth Mrs, h 1216 Marion
Carpenter's Garage (John W Carpenter), 1544 Franklin
Carpenter's Hall, 110½ Franklin
Carper Frederick, clk, r 309 Magnolia av
*Carr August G, lab, h 911 3d av
Carr Bruce S (Martha), r 606 E Palm av
Carr Carl M, baker Barker System of Bakeries, r 1205 Florida av

NEVILLE, McIVER, BARNES & CO.
Certified Public Accountants (Georgia)
406-408 Stovall Bldg. A. E. COLLINS, Mgr. Tel. 2932

*Carr Curtis, lab, h 406 S Oregon av
Carr Herman W (Lillian), slsmn, h 606 E Palm av
*Carr John (m), waiter, h 714 3d av
*Carr Thomas (m), hostler A C L, h 2409 DeLeon
*Carr Wallace, lab, h 1512 Governor
*Carradegua Antero (m), cigarmkr, h 1013½ 7th av
Carranza Candido S (Ernestina), pharm, h 735 Orange, W T
Carrasco Carlos (Candida), wood 508 Main, W T, h do
Carrasco Francisco (Caridad), carp, h 1204 8th av
Carrasco Joseph (Josephine), cigarmkr, h 2909 22d
Carrasco Joseph jr, clk Tampa Hts Drug Store, r 2909 22d
Carrasco Leonardo, r 508 Main, W T
Carrasco Mario (Rosa), cigarmkr, h 2012 3d av
Carrell Jose (Roselee), h 1009 Ponce DeLeon, W T
Carrell Ruth, r 2817 Florida av
Carrell Stacy B (Leah; S B Carrell & Co), h 2817 Florida av

South Florida Distributors
Cole Aero Eight and New Velie Six
Service Station
Service With a Smile
Florida Auto and Supply Co.
Corner Tampa and Jackson Sts.
Phone 3008
Electric Service Co.
901-903 Florida Av.
Corner Cass St.
Phone 4364
We Recharge and Repair Any Make of Battery; Also Service on Any Lighting, Starting and Ignition System.
Franklin and Zack Sts.
Maas Brothers
GREATER TAMPA'S GREATEST STORE.
Phone 2645
THE SHOPPING CENTER OF SOUTH FLORIDA

N. W. HENSLEY & CO.
REAL ESTATE RENTS INSURANCE
403-405-407 Stovall Bldg. Box 316 Phone 2129

Carrell S B & Co (S B Carrell), mdse brokers 416½ Ashley
Carrenia Manuel (Ysobel), cigarmkr, h 1025 Ivy, W T
Carrenia Vicente (Blanche), cigarmkr, h 1041 Ivy, W T
Carreno Austo (Virginia), cigarmkr, h 112 Laurel
*Carreno Jose, cigarmkr, r 1029 8th av
Carreno Ranson, lab, r 814 Ivy, W T
Carreno Sophia (wid Manuel), r 713 Green, W T
Carrera Desiderio Rev (Maria), pastor San Marco Ch, h 2305 16th
Carrera Francisco (Carmen), notions 1325 7th av, h 2002 13th
Carrera Francisco jr, clk F Carrera, r 2002 13th
Carrera Louis, collr Carpenter Furn Co, r 908 Spruce, W T
Carrera Manuel, r 1702 Taliaferro
Carrera Priciliano (Juana), cigarmkr, h 1508 10th av
Carrera Rafael (Regla), cigarmkr, h 1706 12th av
*Carrington Arch (m), lab, h 1222 India
*Carrington Wm, lab, h 2025 (310) Lozano av
*Carroll Charles (m), lab, h 2301 13th av

FAVORITE MANUFACTURING CO.
SHEET METAL WORKS CANNING EQUIPMENT
"LET US RE-LINE YOUR REFRIGERATOR"
1510 FRANKLIN ST. PHONE 4367

Carroll Eula, clk J H Young Co, r 2908 12th
Carroll Josephine A, sten Knight, Thompson & Turner, r 508 Azeele
Carroll Julia E (wid Edwin L), r 508 Azeele
Carroll Major C, clk Tampa Elec Co, r 2908 12th
Carroll P Patterson (Estelle), clo presser 616 Florida av, h 5508 Miami av, S H
Carroll Wm H (Lilla G), auto supplies 2212 Florida av, h 904 Marion
Carron Louis, soft drinks 207 Polk, r do
Carruth Julia, student, r 412 W Lafayette
CARRUTH MELVILLE W (Sara), Fire Insurance 305-306 American National Bank Bldg, Tel 3143, h 412 W Lafayette, H P, Tel 3878
Carroni Francisco (Margareta), cigarmkr, h 635 Ponce DeLeon, W T
Carrote Geo (Josephine), cigarmkr, h 713 Spruce, W T
Carruthers, see Caruthers
Carry M A, tinner, r 1441½ Franklin

Southern Lumber & Supply Co.
Wholesale and Retail Dealers in
ROUGH AND DRESSED PINE AND CYPRESS
PHONE 3104 FOOT OF TYLER STREET

McGUCKEN & DREW
HAROLD JOHN W.
2223-2225 7th AV.
PHONE 2035
FREE ROAD SERVICE TO CUSTOMERS
AUTO ACCESSORIES—TIRES—(UNITED STATES, LEE PUNCTURE PROOF AND PENNSYLVANIA)
DISTRIBUTORS FOR DURHAMS DUR-A-BUL BLOW-OUT SHOE
OILS AND GASOLINE

A. E. MEEKS--WOOD
Oak and Pine
Stove, Fireplace and Heater Wood
PHONE 3535
TWELFTH ST. and Fourth Avenue

HENDRY - KNIGHT - GRIFFIN - BENTLEY CO.
Florida's Largest Local Fire Insurance Agency
Fire, Accident, Liability and Casualty Insurance
OFFICES: 15-16-17 Knight Building PHONE 2102

Carson Albert R, emp Co-oper Ice & S Co, r 1607 Morgan
Carson Minnie Mrs, furn rms, h 608 Grand Central av
Carstens J Fred (Jennie), cigarmkr, h 213 Division
Carta Harry D (Callie), h 107 W Frances av
Cartaya Josefa, r 740 Nassau, W T
*Carter Annie, cook, h 112 S Rome av
*Carter Brown, lab, h 1212 Nebraska av
Carter Cecile V, r 1002 25th av
Carter Charles H (Elizabeth), bkpr Tampa Overland Co, h 1008 Grand Central av
Carter Dalsedia (wid Joseph E), h 2807 25th
Carter Delia (wid Thomas), h 2611 21st av
Carter Dewitt J (Martha), ins, h 605 Ruth av
Carter Earl, steno, r 301 7th av
Carter Edward F (Clara L), phys 515½ Franklin, h 1015 S Dakota av
Carter Edward J (Florine), ship clk Snow-Bryan Co r 407 E Palm av
*Carter Effie, h 1126½ Central av
Carter Elizabeth H (wid E W), h 114 Magnolia av

PARSONS & COMPANY
GENERAL INSURANCE
201-202-203 STOVALL BLDG. PHONE 4852

Carter Ellen (wid Wm), h "E" Park View apts
Carter Emmette H, slsmn J T Phelps, 1808 Florida av
*Carter Fannie, lndrs, h 1214 7th av
*Carter George(m), lab, h 30th av w of 26th
Carter George A (Pauline C), broom mfr 2714 12th, h do
Carter George B (Rosa), dairyman, h w s Tampa 2 n of Idlewild av
Carter Harry A (Lily), ship clk Perry Paint & Glass Co, h 605 E Palm av
*Carter Jacob, lab, h e s 30th 1 n of 7th av
*Carter James (m), lab, h 1602 Highland av
Carter James P (Julia), trainmstr S A L, r 509 E Palm
Carter John E (Mattie), police, h 2905 20th av
Carter John W, bridge tender, r 2807 25th
Carter Joseph A (Janie), boxmkr, h n w cor 24th av and 33d
Carter Julia M (wid William C), h 2828 Florida av
Carter Kathryn, h 1805 Lamar av
Carter Leo D, barber, r 507 E Lafayette
*Carter Lizzie, lndrs, h 1022 3d av
Carter Mabel, r "E" Park View apts

The Shaw-Clayton Stationery Co.
Books, Stationery, Office and Typewriter Supplies
TELEPHONE 4251 514 FRANKLIN ST.

Ideal Cafe and Restaurant
1223 Franklin St. S. SERRA, Propr. Phone 2182
UNEXCELLED FOR SPANISH DISHES
MEALS SENT OUT

Florida Machine & Engineering Co.
TEL. 4231 WELDERS 1612 HIGHLAND AVE.
Boiler and General Repairs, Foundry, Blacksmith and Machine Shop

Hodge & Sherman
"WASHINGTON STOVES AND RANGES"
802-804 Florida Ave. Phone 3424

ADVERTISING
Tel. 4797

*Carter M Jesse (m), lab, h 1717 5th av
Carter Nellie, cigarmkr, r 1506 23d
Carter Otis (Ollie), carp, h 3102 7th av
Carter Otis B (Louise), auto mech Wm C Thomas, r 108 Gilchrist
*Carter Richard, lab, h 1226 E Scott
Carter Robert E (Emma), gateman, h 2426 17th av
Carter Robert M (Genevieve), mgr Sims Tire Co, r 616 Fig
*Carter Rosa (wid), lndrs, h 1403 Orange
*Carter Sylvester (m), r 310 S Oregon av
*Carter Valina, barber, r 809 Constant
Carter Walter L, printer, r 2611 21st av
*Carter Wm, lab, r 1219 E Kay
CARTER WM A (Sarah), Attorney-at-Law Suite 27 First National Bank Bldg, Tel 4766, h 326 Hyde Park av, Tel 3639
Carter Wm A jr, student, r 326 Hyde Park av
Carter Wm G, trav slsmn Dempsey Gro Co
Carter Wm L (Margie), electn, h 827 St John, W T

J. B. HARDIN
The Busy Corner
2205 7th Ave. Phone 2762
Everything that you can need in HARDWARE for Town or Country

Carter Wm Y jr, mgr Tampa Vulcanizing Co, r 409 Lafayette
Cartwright Joseph L (Alice), gas ftr F L McShane, h 2707 Tampa
Carty Gertrude Mrs, steno Raney & Morris, h 501½ Magnolia av
Carty Hugh L, bkpr Landeck Lumber Co, r 2116 Mitchell
Carty John W (Gertrude), bkpr I S Levy, h 501½ Magnolia av
Caruana Antonio (Ana), cigarmkr, h 1924 4th av
Caruso Angelina, cigarmkr, r 825 Cordelia, W T
Caruso Antonio, baker, r 1808 14th av
Caruso Biagio (Fannie), cigarmkr, h 2010 E Michigan av
Caruso Charles, baker Columbia Bakery, r 1808 14th av
Caruso Felipe, cigarmkr, h 2108 11th
Caruso Giuseppe (Maria), h 1808 14th av
Caruso John, cigarmkr, r 1808 14th av
Caruso Jose (Josefina), cigarmkr, h 2106 8th av
Caruso Joseph, barber, r 825 Cordelia, W T

STANLEY GODDARD CO.
SIGNS
1110½ Franklin St.

S. ERNEST PHILPITT
213 Lafayette St.
State Distributors Steinway Pianos
Pianolas, Victrolas and Records

STARR PIANOS AND **PHONOGRAPHS**
RECORDS AND PLAYER ROLLS
810 Franklin St.
Phone 3373

E. W. PARKER
PHONE 2004
404-406 CURRY BLDG.

Railroad Construction Work

Caruso Joseph, student, r 1808 14th av
Caruso Mariano Mrs, cigarmkr, r 3013 2d av
Caruso Michele, boxmkr, r 1808 14th av
Caruso Miguel (Maria), cigarmkr, h 3013 2d av
Caruso Nicolo, cigarmkr, r 1808 14th av
Caruso Pasquale (Lena), lab, h 1825 5th av
Caruso Pietro (Gotima), stripper, h 825 Cordelia, W T
Caruso Vincenzo, baker, r 1808 14th av
*Caruthers Alonzo, lab, h 1102 6th av
Caruthers Azeele E, furn rms, h 701 Twiggs
Caruthers Benjamin (Claude), foreman, h 306½ E Michigan av
*Caruthers Caleb (m), lab, h 2110 24th av
Caruthers Herbert M, slsmn Consolidated Gro Co, r 2208 Mitchell
Caruthers Jett I (Mollie), lino opr, h 113 S Newport av
CARUTHERS THOMAS J (Jessie A), Retail Lumber and Wholesale Wood, 121 S Florida av, Tel 4080, h 2208 Mitchell, Tel 2426 **(See page 51)**
Caruthers Wallace H (Rowena), electn, h 911 25th av
Caruthers Wilburn, driver T J Caruthers, r 2208 Mitchell

TAMPA BUSINESS COLLEGE
L. M. HATTON, President
OLDEST LARGEST BEST
THE TAMPA Business COLLEGE TAMPA, FLA

Caruthers Wm H C (Eva), whol produce 708 Whiting, h 702 same
Carvallo Micaila, h 925 Laurel, W T
Carwile James L (Bobbie D), h 710 Platt
Carwile Julian B, r 710 Platt
Cary, see also Carey
Cary Bertis (Ella), fisherman, h 110 Roberts
Cary Melancthon A, metalwkr Tampa Sheet Metal Wks, r 1441½ Franklin
Casal Manuel, kitchenmn El Pais Restr, r Panama Hotel
Casal Sebastian (Hortensia), foremn Cuesta, Rey & Co, r 737 Ponce DeLeon, W T
Casal Vicente, waiter El Pais Restr, r Panama Hotel
Casalins Antoinette, cashr, r 1306 E Michigan av
Casalins Lucille, asst Dr A R Beyer, r 1306 E Michigan
Casalins Ysidro (Margarita), drugs 2202 E Michigan av, h 1306 do
Casalins Zelda, student Tampa Business College, r 1306 E Michigan av
Casan Jose (Rosa), cigarmkr, h 2014 Harper, P B

Tampa Insurance Agency
GENERAL INSURANCE
905-6 Citizens Bank Bldg. Phone 2172

THE NEW Scripps-Booth "Six" Motor Cars
McPHERSON MOTOR CO.
Distributors
203 Franklin St. Phone 3925

NEELD & SONS TRANSFER CO.
Machinery, Safes, Freight and Furniture Moving.
11 A. C. L. Bldg., 416½ Ashley St.
Phone 3245
Long Trips a Specialty

KING'S DRUG STORE
515 FRANKLIN ST. Open All Night. Phones 4077 and 4057
A Good Place for the Sick, Hungry, Thirsty
R. S. ROBERTSON, Prop.
SODA, SUNDRIES, CANDIES, CIGARS

VULCANIZING
RETREADING
Tube and Cord Work
TEL. 3676
J. H. Overman's Tire & Rubber Works
SATISFACTION GUARANTEED
1426 FRANKLIN ST.

Casanovas Albert, lab, r 2009 22d
Casanovas Carlisto (Anna), cigarmkr, h 1811 12th av
Casanovas Darwin, cementwkr, r 805 E Frances av
Casanovas John, lab, h 2009 22d
Casanovas John, cementwkr, h 805 E Frances av
Casares Amelia, cigarmkr, r 213 Laurel
Casares Mollie, clk S H Kress & Co, r 213 Laurel
Casares Ricardo (Concepcion), cigarmkr, h 213 Laurel
Casarez Francisco, cigarmkr, r 1907 9th av
Casaway John W (Maude A), reprmn Pen Tel Co, r 2714 Morgan
Cascio Giacomo (Francesca; West Tampa Novelty Wks), h 1001 Ponce DeLeon, W T
Case Alice M Mrs, clk, r 302 Parker
Case Charles J, agt, r 406 E Michigan av
Case John R (Ida), farmer, h 2815 9th
Case Lewis (Muriel), lab, r 3010 Tampa
Casellas Catalina, r 1515 19th
Casellas Juan, cigarmkr, r 1515 19th
Casellas Pedro (Loretta), cigar mfr 1823 5th av, h do
Casellas Pilar (wid Juan), h 1515 19th

T. W. RAMSEY
6th Av, 17th to 18th Phones 3826-2508
Lumber, Shingles, Laths, Mill and Shop Work of All Kinds
House Builders' Supplies

Casellas Victoria, cigarmkr, r 1515 19th
Cassellia Catalino (Lizzie), propr Las Dos Indias Cigar Fcty, h 2226 5th av
*Caser Selmo (m), lab, h 909 Whiting
Casero Concha, steno B Pascual & Co, r 807 Palm av
*Casey Benjamin (m), lab, h 916 Gladston av
Casey Gordon, asst bkpr N Geraci & Co, r 120 S Fremont av
Casey John A, clk Gulf Refining Co, r R D 1
Casey Joseph P (Ella), ship clk Consolidated Gro Co, h 120 S Fremont av
Casey Noe' (Rita G), clk Cameron & Barkley Co, h 113 E Palm av
Cash George (Frances), boxmkr, h 1001 Ponce De Leon, W T
Cash H A, bkpr, r Y M C A
CASH LAMONT V (Mamie H; American Store Fixture Co), h R F D 5 Ballast Point
*Cash Mary, h 305 S Dakota av

SENOUR HARDWARE CO.
WILL SUPPLY YOUR NEEDS IN ALL BRANCHES
SENOUR'S CORNER
7th Ave. and 22d St.
PHONE 4064

Tampa Electric Company
814 TAMPA ST. LIGHT, HEAT and POWER

"Your Credit is Good"
1011-1013 Franklin Street
At Rhodes-Mahoney Furniture Company's Store

Cashwell Richard E (Mildred), foremn meter dept Tampa Elec Co, h 403 Lime
Casiano Carlos Cigar Co, 1607 17th
Caskey John C (Evelyn), ins, h 808 N Bay
Caso Eugeno (Consuela), cigarmkr, h 716 Ponce De Leon, W T
Caso Secundina, cigarmkr, r 2005 E Michigan av
*Cason Annie, cook, h 1014 E Scott
Cason Benjamin M (Louise), shipwkr, h 1009 2d av
Cason Gettis (Lola), cigarmkr, h s w cor 24th av and 31st
Cason Mary H (wid B W), h 804 Cleveland
Cason Myra B, r 903½ Florida av
Cason Philip H, clk P O, h Port Tampa City
Cason Ruy H, civil eng, r 206 Franklin
Cassady Artemus L (Edna), trav slsmn, h 5407 Branch av, S H
Cassady Dayton P, trav slsmn, r 5407 Branch av, S H
Cassady George A (Florence), mldr, h w s Ferdinand av 1 s of Emperado, P C P
Cassaro Angelo (Annie), cigarmkr, h 2012 10th av

COAL
STEAM
DOMESTIC
BLACKSMITH
Tampa Coal Company
PHONE 4645
HENDRY and KNIGHT TERMINALS

Cassaro Frank (Rosa), paper hngr, h 2622 7th av
Cassaro Frank jr (Leonora), cigarmkr, h 2405 7th av
Cassaro James, cigarmkr, r 2622 7th av
Cassaro Ramon, cigarmkr, r 2622 7th av
Cassaro Vicente, cigarmkr, r 2622 27th
Cassinollo Josefina (wid Veto), r 732 Cherry, W T
Cassman Martin (Della), slsmn, h 602 Lafayette
Castaing Virginia, furn rms, h 206 Franklin
Castanena Jose, waiter, r 2913 Armenia av, W T
Castanida Camelia (wid Jose), r 1621 10th av
Castanida Filomena, cigarmkr, h 644 Chestnut, W T
Castanilla Cecelia Mrs, stripper, h 1909 18th
Castano Joseph F (Margarete), bkpr, h 2613 Habana av, W T
Castella Angelia, r 1006 14th av
Castella Estela, r 1006 14th av
Castella Ramon, mech, r 1006 14th av
Castellano Agostino (Rosalia), grocer 1706 19th, h do
Castellano Alfonso, cigarmkr, r 2212 12th
Castellano Andrew, cigarmkr, r 613 Oak, W T
Castellano Angelina, cigarmkr, r 2811 21st

Tampa Rubber Tire Works
VULCANIZERS Free Road Service
206 Zack St., Rear Citizens Bank Phone 3673
Mohawk
Goodyear
Goodrich

J. Lawrence Reed | Undertaker and Embalmer
507 Marion, cor. Twiggs. PHONE 2259

TAMPA PAINT & GLASS CO.
318 Cass Street, cor. Florida Ave.
Phone 2530
Paints, Leads and Oils, Brushes, Window and Plate Glass, Painters' Supplies, Etc.

OTTO P. STALLINGS & SON
INSURANCE
SERVICE THAT EXCELS, RELIABLE, PROMPT, REASONABLE
410½ Franklin Street Phone 4441

Castellano Antonia Mrs, cigarmkr, h 2104 21st
Castellano Antonio (Rosa), cigarmkr, h 1717 E Michigan av
Castellano Camillo (Rosalia), h 1404 Highland av
Castellano Charles (Maria), slsmn, h 1815 13th av
Castellano Dominico (Angelina), carp, h 613 Oak, W T
Castellano Felippe (Josephine), cigarmkr, h 2614 18th
Castellano Gaspare (Rosina), cigarmkr, h 2811 21st
Castellano Giachino (Carmella; Demmi & Napoli Co), h 1506 22d
Castellano Giuseppe (Rosa), cigarmkr, h 724 Spruce, W T
Castellano Ida, r 2105 Taliaferro
Castellano Ignacio (Josefina), cigarmkr, h 2212 12th av
Castellano Jacinto (Rosalia), cigarmkr, h 2306 12th
Castellano Joaquin (Carmela), clk, h 1506 22d
Castellano Joseph (Rosa), cigarmkr, h 2912 17th
Castellano Joseph (Carmela), cond, h 2105 Taliaferro
Castellano Joseph (Letta), lab, h 2007½ 10th av
Castellano Nick (Massaro), shoemkr 711 Main, W T, h 2911 Nebraska av
Castellano Nick, cigarmkr, r 936 Chestnut, W T

S. P. STEED
FURNITURE | MUEBLES
1630 Seventh Ave. Phone 3646
CASH OR CREDIT
Al Cotado y por Semanas

Castellano Peter (Angelina), clk, h 936 Chestnut, W T
Castellano Pietro (Marie), cigarmkr, h 1517 10th av
Castellano Pietro (Rosa), dairymn, h 1504 22d
Castellano Philip (Alfreda), cigarmkr, h 2009 9th av
Castellano Rosario (Angelina), driver, h 413 Main, W T
Castellano Salvatore (Maria), shoemkr 1815 12th av, h 1622 8th av
Castellano Samuel (Lillie), cigarmkr, h 2310 11th
Castellano Victoria, cigarmkr, r 2811 21st
Castendyk George, boxmkr, r 410 Oak, W T
Castendyk Joseph, boxmkr, r 410 Oak, W T
Castendyk Phillipina (wid Gustave), r 5501 Cherokee av, S H
Castillo Arturo (Marcelina), cigarmkr, h 2307 15th
Castillo Arturo, cigarmkr, r 810 LaSalle, W T
Castillo Aurelio (Filomina), h 618 7th av
Castillo Aurelio jr (Ynes), cigarmkr, h 618 7th av
Castillo Aurora Mrs, furn 1305 7th av, h 1420½ same
Castillo Bernardino (Aurora), slsmn Mrs A Castillo, h 1420½ same

PURCELL'S DRUG STORE---Opposite Tampa Bay Hotel
Drugs, Toilet Articles, Kodaks, Norris Candy. Quick Delivery
PHONES 4374 and 3731

Coca-Cola

AT
Coffee Shops
Restaurants
Grocers

W. W. Thomas Hardware Co.
House and Kitchen Furnishings, Stoves and Fenders
913-915 Franklin St. Phone 4457

THOMPSON ELECTRIC CO.
Electrical Contractors, Fixtures and Supplies
102-104 W. LAFAYETTE STREET PHONE 2706

Castillo Caesar, barber 1226 7th av, h same
Castillo Carlo, cigarmkr, r 405 E Constant
Castillo Cecelio (Delia), cigarmkr, h 1923 6th av
Castillo Charles J (Laura S), slsmn, h 2207 Ola av
Castillo Clifford, cigarmkr, r 3120 3d av
Castillo Consuelo (wid Arturo), h 1511 22d
Castillo Edel, cigar binder, r 618 7th av
Castillo Elizabeth, stripper, r 1919 9th av
Castillo Ernest J (Roberta), cigarpkr, r 1710 Mitchell
Castillo Fernando (Evangelina), cigarmkr, h 2012 E Michigan av
Castillo Francisco (Florence), collr Chic Furn House
Castillo Frank (Ellen), h 1919 9th av
Castillo Frank (Frances), cigarmkr, h 2419 Durham, P B
Castillo George W (Ida), sawyer, h 2307½ 2d av
Castillo Henry, cigarmkr, r 2412 19th
Castillo Ignacio (Maria), cigarmkr, h 405 E Constant
Castillo Inez (wid Ricardo), h 948 Main, W T
Castillo Jose (Maria), h 2201 12th
Castillo Juan (Amelia), drayman, h 810 LaSalle, W T

TAMPA FURNITURE CO.
"YOU FURNISH THE GIRL; WE'LL FURNISH THE HOME"
707-709 FLORIDA AVE. PHONE 2154

Castillo Julius R (Katie), furn 1801 7th av, h same
Castillo Madeline (wid Nicholas), r 324 West
Castillo Manuel (Juana), cigarmkr, h 2412 19th
Castillo Manuel, cigarmkr, h 1510 12th av
Castillo Mary, hairdrsr, r 2603 Long, P B
Castillo Mary, stripper, r 1919 9th av
*Castillo Oscar (m), cigarmkr, h 2007 19th
Castillo Rafael (Maria), cigarmkr, h 1008 Lemon, W T
Castillo Rita I, librarian West Tampa Free Public Library, r 948 Main, W T
Castillo Rogelio, cigarmkr, r 810 LaSalle, W T
Castillo Salvador (Ami), cigarmkr, r 1814 9th av
Castillo Tony (Laura), cigarmkr, h 1208 Arch, W T
Castle Abraham G (Minneola), slsmn, r 2817 Jefferson
Castle Hall K of P, 601 E Lafayette
Castor Elizabeth A (wid R T), r 509 Memorial Highway
Castor George L (Althea), trav slsmn O'Berry & Hall Co, h 103 S Westland av
Castore Gaspare (Josefina), lab, h 1714 13th av
Castro Adolfo (El Telegrafo), r 1927 12th av

Towne's Tampa Steam Laundry AND DRY CLEANING CO.
J. MACK TOWNE
1105-1123 5th Ave.
Phone 4663

UNION TRANSFER CO.
UNION STATION, TAMPA, FLA.
Baggage, Storage, Packing
3601 PHONES 4464
THOS. F. GRACE & SON

WALTER & SMITH MUSIC CO.
316 Cass Street
Phone 3626
Brunswick Phonographs and Records, Bush & Lane Pianos, Sheet Music, Player Rolls, Etc.

Fred Thomas National Detective Agency
Civil and Criminal Investigations. Correspondents Everywhere
OFFICES IN CAMPBELL BLDG., Tibbetts Corner — Franklin cor. Lafayette St. Tels: Day 4140, Night 2224

Castro Andres (Anna), phys, h 1320 8th av
Castro Anna M, r 1304 E Michigan av
Castro Antonio (Eugenia), cigarmkr, h 1015 14th av
Castro Antonio jr, student Tampa Business College, r 1015 14th av
Castro Eliseo (Amelia), cigarmkr, r 2004 15th
Castro Emilio (Teresa), cigarmkr, h 113 Roberts
Castro Fernando (Brigida), cigarmkr, h 1203 12th av
Castro George (Luella), fruit pkr, h 2923 Ybor av
Castro Jennie (wid Frank), furn rms 906½ 7th av
Castro Jesus (America), cigar mfr 2112 13th, h same
Castro Jesus (Manuela), cigarmkr, h 1212 14th av
Castro Jose (Maria), cigarmkr, r 1503 17th av
Castro Jose (El Telegrafo), r 1927 12th av
Castro Joseph (Ethel), cigarmkr, r 906½ 7th av
Castro Manuel (Isabella; Garcia, Castro & Co), h 1516 11th av
Castro Manuel (Ysabel), cigarmkr, h 725 St Conrad, W T
Castro Manuel, cigarmkr, h 2011 17th av
Castro Marcelino (El Telegrafo), r 1927 12th av
Castro Merino (Carmelia), h 508 Green, W T

TAMPA BOOK & STATIONERY CO.
Office Outfitters
DESKS, CHAIRS, BOOK CASES, FILING CABINETS, Etc.
Phone 2544 - - - 513 Franklin St.

Castro Nicolas (Anido & Castro), r 1512 9th av
Castro Pedro & Co, cigar mfrs, 1322 Garcia av
Castro Ramon, cigar picker, r 906½ 7th av
Castro Saturnino (Maria), cigarmkr, h 2010 3d av
Castro Silverio (Esperanza), cigarmkr, r 1810 15th av
Castro Ysidoro, cigarmkr, r 2913 Armenia av, W T
CASWELL HENRY E (Mary D), Dentist 703 Citizens Bank Bldg, Tel 2517, h 5210 Central av, S H, Tel 91-294
Catalano John, shoemkr 1411 Howard av, W T, r 809 Oak, W T
Catalinotto Giosepina M, h 1802½ 20th
Catchatore Chiro, lab, h 815 Oak, W T
Cate Kathryn A B (wid C Leslie), steno E B Drumright, h 606½ Horatio
Cates Clement D & Co, F J Correll acting mgr, brokers 311-12 Citizens Bank bldg
Cathcart Dorcas C (wid J M), h 2913 Jefferson
Cathcart Walter S (Maggie), r 202 E Palm av

THE OFFICE EQUIPMENT CO.
Outfitters "From Pins to Safes"
721-723 Florida Ave. Phone 2205

Tampa Sand & Shell Co.
PHONE 3410
FOOT OF W. HARRISON
Sand and Oyster Shell For All Purposes
Towing, Lightering, Dredging, Pile Driving and Dock Builders

MABRY REALTY CO.
6-7-8 Hampton Bldg.
Phone 3886
Modern Homes
Mortgage Loans
Insurance

WHITE ★ LAUNDRY Phone 2343
Corner Cass and Tampa Streets

Catholic Cemetery, 3507 Florida av
Catlett Van R (Elizabeth), dept mgr J H Young Co, h 710 Cleveland
Catlin Henry, sec-treas M Alvarez & Co, res New York City
Cato Duke W (Rose), dispr Tampa Elec Co, h 3211 10th av
Caton Bert H C, vulcanizing 809½ Zack, r 1417 Florida av
*Caton Edward, firemn, r 812 Central av
Catron May P Mrs, bkpr Tampa Bag Co, also notary public, h 205 Parker
Catron Mayme R, steno M E Wilson Co, r 205 Parker
*Catron Wm (m), lab, h 311 W Scott
Catroni Ciro, cigarmkr, h 1711 8th av
Catroni Louis, cigarmkr, h 1713 8th av
Cattell Wm F (Lillian), agt, r 910 19th av
Caubin Frederico (Estela), cigarpkr, h 2808 12th
*Caudle John (m), lab, h 1235 Long Emery
Caulk Edward C, pharm Patricks Phmcy
Causey Estill M (Clara B; Scrub Drug Store), h 3310 Nebraska av
Causey Jerry C, lamp repr Tampa Elec Co, h R D 7

THE AUTOMATIC PRINTERY
Card and Commercial Printing
118 W. Lafayette St (on the Bridge) Phone 3740

Cavada Domingo G (Maria), stone ctr, r 2106 15th
Cavalera Gaetano (Vida), waiter, h 2608 18th
Cavanagh George Rev (Emma H), chaplain Seamen's Church Institute, h 1005 26th
Cavanaugh Earle V (Ruth), cashr Gulf Refining Co, h 2819 Taliaferro
Cavara Teresa (wid Victor), cigarmkr, h 1613 8th av
Cazin Selim S (Hala), cigar mfr 233 Main, W T, h 235 do
Ceballos Manuel G (Henrietta), furn 1510 Armenia av, W T, h 505 Ponce De Leon, W T
Cecil Castor (Elizabeth), carp, h 14th and Bay
Ceconi Elmo A (Theresa), h 1801 Hills av
Cedre Isabel, r 2016 14th av
Ceijas Felix (Maria), asst mgr Singer Sew Machine Co, h 2104 Mitchell
Ceijas Pedro (Andrea), cigarmkr, h 116 Roberts
Celaya Baleriano (Julia), cigarmkr, h 713 Green, W T
Celaya Celia, cigarmkr, r 713 Green, W T
Celaya Fernando (Josefina), cigarmkr, h 924 Green, W T

SPARKMAN & CO.
GENERAL INSURANCE
510 Stovall Bldg. Phone 2081

OWEN-COTTER JEWELRY CO.
609 FRANKLIN STREET
PHONE 4324
TAMPA, FLORIDA
DEALERS IN DIAMONDS, GOLD AND SILVER JEWELRY, WATCHES, CLOCKS, CUT GLASS AND ART BRASS GOODS, HAND PAINTED CHINA
FINE REPAIR WORK

BICYCLE GARAGE
High-Class Bicycles and Supplies. First-Class Repair Service.
NED F. PLACE, Mgr. 210 Madison. Phone 4135

Electric Fixture Co.
Mfrs. All Styles Electric Heating and Lighting Appliances, Electric Irons and Sewing Machines. REPAIRING and REFINISHING.
208 West Lafayette St. Phone 4516

AUTOMOBILES
MOTOR TRUCKS
REPAIRING
CAL MOTOR CAR CO.
PHONE 2310
1806 FRANKLIN ST.

Celaya Ina Mrs, r 712 Francis av, W T
Celaya Jose (Tomasa), cigarmkr, h 925 Dewey, W T
Celestino Vega jr, student Tampa Business College, r 2214 Nebraska av
Cellar A Eugene, dftsmn F J Kennard, r Rosemere, Bay Shore blvd
Celura Felipe (Maria), cigarmkr, h 2110 11th
Cemetery Espanol, 21st av cor 24th
Center Florence L Mrs, clk Maas Bros, r 502 S Nebraska
Center Lily M, student Tampa Business College, r 505 S Boulevard
Centinaro Domingo (Josefina), cigarmkr, h 824 Chestnut, W T
Centinaro James (Mary), cigarmkr, h 917 Cherry, W T
Centinaro Jennie, cigarmkr, r 824 Chestnut, W T
Central Ave Fish Market (Frank Fuchs, Matthew Biener), 1303 Central av
Central Grocery (J L and C J Burns), 2404 Central av
*Central Hotel, J E Butler propr, 1028 Central av
Central Nurses' Register, Mrs A E Cox registrar, 402 S Melville av

PROMPT SERVICE
ATLANTIC COAL and ICE CORPORATION
COURTESY ALWAYS
PHONE 4460

Central of Georgia Ry, B L Abberger coml agt, 602 Stovall bldg
CENTRAL PHARMACY, H A Hutchinson Propr, Prescription Druggists, Toilet Articles and Physicians' Supplies, Lunch, Soda and Cigars, 816 Franklin
CENTRAL SERVICE STATION, Ernest P Smith Propr, Automobile Service, Supplies, Tires, Repairing, Welding, Oils, Gasoline, Etc., 1912 Nebraska av cor Palm av, Tel 3665 (See page 14)
Centro Asturiano Cemetery, 3412 Ola av
CENTRO ASTURIANO CLUB, Manuel Corral Pres, Jose Villazon Vice-Pres, Jose Gonzalez Sec, Eugene Fernandez Treas, Nebraska av cor 9th av
Centro Asturiano Sanatorium, Constantino Merivalles supt, Euclid av cor Ola

CHALKER & WADE
Distributors of CHEVROLET, CHANDLER and CLEVELAND SIX AUTOMOBILES
1104 Florida Ave.
Phone 3063

Clayton, Eaton, Horton & Saussy
ROY R. HARRIS, Resident Mgr.
Certified Public Accountants of Georgia. Federal Tax Specialists
Phone 4821 Cor. Tampa and Twiggs Sts.
OFFICES: Atlanta, Ga., Hurt Bldg.; Savannah, Ga., National Bldg.; Orangeburg, S. C., Tampa, Fla., Strand Theatre Bldg.; Augusta, Ga., Masonic Temple.

Beckwith & Warren Co.
REAL ESTATE AND LOANS
LOANS A SPECIALTY
City Realty, Timber Lands and Orange Groves
FIRST NATIONAL BANK BUILDING

Centro Espanol de Tampa Club, R F Rey 1st v-pres, Fermin Souto sec, 1536 7th av
Centro Espanol de West Tampa, Arsenio Velarde mgr, 1901 Howard av, W T
Centro Espanol Sanatarium, Bay Shore blvd
Cernudo Cristina (wid Filiberto), cigarmkr, h 2213 15th
Cernudo Fidelia, cigarmkr, r 2213 15th
Cerra Francisco (Blanca; Cerra-Mulero Co), h 1403 10th av
Cerra-Mulero Co (Francisco Cerra, Jesus Mulero), cigar mfrs, 1405 15th av
Cerra Salvatore, prniter Polyglot Pub Co, r 1403 10th av
Cesar Francisco, lab, h 1905 9th av
Cespide Adela Mrs, stripper, h 1710 9th av
Chabot Edward L (Stella; White Sewing Machine Store), h Bay Shore blvd 1 s of Mitchell av
Chabot Wm O (Ellen L), mach, h s s Walcraft 9 w of Hills
Chace, see also Chase
Chace Isabel (wid Charles), hairdrsr 220 W Lafayette, h 110 Cardy

BOOKER-CANNON CO. Inc.
Successors to BAKER & HOLMES CO.
WHOLESALE AND RETAIL BUILDING MATERIALS
Phone 2669 Ne. cor. Morgan and Bell Sts.

Chacon Vicente (May), cigarmkr, h h1411 25th av
Chadwick Nelson W (Katie B), carp Downing Mfg Co, h Bluff av n of Henry, S H
Chaires Arthur (Henrietta), h 501 Azeele
Chaires Bryan T, shipwkr, r 501 Azeele
Chaires Eugene, auto mech Owen-Franklin Motor Co, r 501 Azeele
Chaires Jameson (Lena), plmbr, h 115 S Albany av
*Chaires Pinckney, cigarmkr, r 1017 Short Emery
*Chaires Robert (m), porter, h 113 Roberts, W T
*Charies Viola, cigarmkr H A Forbes & Co, r Montana City
CHALIFOUX ALPHONSE (Bessie), Slsmn Standard Motor Sales Co, h 3005 Nebraska av, Tel 74-670
Chalker Faraba E (wid E G), h 111 E Palmetto av
Chalker Norma, steno G N Baughman Co, r 111 E Palmetto
CHALKER SELWYN (M Agnes; Chalker & Wade), res Miami, Fla

Consolidated Typewriter Co.
ROYAL AND CORONA TYPEWRITERS, EDIPHONES AND ROTARY NEOSTYLES
607 Marion St. cor. Zack Phone 2417

F. T. BLOUNT COMPANY
FUNERAL DIRECTORS and EMBALMERS
OPEN DAY and NIGHT
Phone 3985 409 Tyler
Best Private Automobile Ambulance Service in the South. All calls answered promptly, with competent white attendants to give First Aid. Ambulance equipped with hot and cold water; steam heated. Speed 2 to 72 Miles per hour. For emergency and efficiency—Call Us. Out-of-Town Calls a Specialty.

BOSTON SHOE FIXRY
High Class Shoe Repairing by Experts
JOHN H. LINDSAY, Prop.
202 Zack Phone 4726

SAVE NOW FOR THAT FUTURE INVESTMENT
4 Per Cent Interest Paid in Our Savings Department, Compounded Quarterly
BANK WITH US
EXCHANGE NATIONAL BANK OF TAMPA, FLORIDA
Resources over $5,000,000.00

The H. & W.B. DREW CO

Phone 3290 STOVALL BUILDING

PRINTING LITHOGRAPHING ENGRAVING FILES, OFFICE FURNITURE

CHALKER & WADE (Selwyn Chalker, A L Wade), Chevrolet Cars, Distributors of Chandler and Cleveland Six Automobiles, Service Station, 1104 Florida av, Tel 3063 (See right side lines and page 9)

CHALMERS CARS, United Motor Co Distributors, 1702-1706 Franklin, Tel 3550 (See page 14)

CHAMBERLAIN THEODORE S (Virginia), Sec-Treas Parsons & Co, h 5206 Central av S H, Tel 91-394

*Chambers Adam, lab, h 917 8th av

Chambers Alex (Sula), shipwkr, h 1501 Morgan

*Chambers Andrew (m), porter, h 1504 Central av

*Chambers Arthur, lab, h 904 3d av

Chambers Camilla C (wid Idus), bkpr F W King & Co, h 206 Memorial Highway

*Chambers Charles (m), lab, h 1603 Central av

CHAMBERS EDWIN C (Eagle Cafeteria), r Majestic Hotel

*Chambers Henry, presser, r 917 8th av

DOWNING MFG. CO. Mill and Yard 1617 Fuller Street PHONE 4414
LUMBER and BUILDING MATERIAL
Novelty and Cabinet Work, Mouldings and All Kinds of Interior Finish

Chambers Irmo, tchr Cuesta Sch, r 2310 7th av

*Chambers John (m), clo clnr 1708 Nebraska av, h 907 7th av

CHAMBERS RITNER (Lucy; Eagle Cafeteria), h 605 Twiggs

*Chambers Rose A, clk Union Mut Life Ins Co, r 1220 Estelle

*Chambers Wm (m), chauf, r 214 Green, W T

Chambers Wm J (Jennie B), dept mgr L F Savarese, h 216 Cedar av

Chambliss James R (Frances), contr, h 213 E Oak av

Chambon Jane A, tchr, h 614 Spruce, W T

Chambonier Paul (Marina), barber 1917 14th av, h 1009½ 12th av

Chambonier Raoul, barber, r 1009½ 12th av

Chamoun Bros (Joseph E and Michael), bicycle reprs, 1711 7th av

Chamoun Joseph E (Chamoun Bros), r 1711 7th av

Chamoun Michael (Mary; Chamoun Bros), h 13th and 9th av

E. J. DANIEL CO. - SHEET METAL WORKS
SUCCESSORS TO F. R. BERRY CO.
1008-1010 Florida Ave. Phone 4465
ROOFING TANKS REPAIRS
AUTO BODIES FENDERS AND RADIATORS

COOK TRANSFER AND STORAGE
1307 SIXTH AVENUE
Phones 2142-3586 Night Phones 2439-73-119

Citizens-American Bank & Trust Co.
MEMBERS OF THE FEDERAL RESERVE SYSTEM
"The Big Bank at the Big Building," where old customers are treated as "Home Folks," and new ones cordially welcomed

Champlain R A, ydmaster S A L, r 205 Beach pl
Chance Charles W, cigarmkr, r 807 Palmetto, W T
Chance J Sumter, cigarmkr, h 807 Palmetto, W T
Chance Lula (wid James L), h 807 Palmetto, W T
Chance Nettie M Mrs, h 2307 Long, P B
Chancey Benjamin, cigarmkr, r 216 Grand Central av
Chancey Christopher L (Gladys; Chancey & Chancey), 2 Sparkman bldg
Chancey Florida A (wid J E), h 2604 18th av
Chancey Frank J, installer Pen Tel Co, r 2604 18th av
Chancey Imogene K (wid M G), h 3710 Nebraska av
Chancey Leila, steno Chancey & Chancey, r 3710 Nebraska
Chancey Robert E L (Jennie; Chancey & Chancey), h 3702 Nebraska av
Chancey & Chancey (Robert E L and Christopher L), attys, 2 Sparkman bldg
*Chandler Anna, lndrs, h 1506 Central av
Chandler Essie M Mrs, slsldy J S Twomey, r 214½ Cedar
Chandler Harry, clk N Chandler, b 813½ Florida av
Chandler John C, phys 215 Am Natl Bank bldg, r 510 Grand Central av

NELLIE H. MACFARLANE
INSURANCE AND INTERIOR DECORATOR
307 CITIZENS BANK BLDG. TELEPHONE 3391

CHANDLER J WHITE (Anna C), Mgr Atlantic Ice & Coal Corporation, h 833 S Newport av, Tel 2966
*Chandler Malcolm, lab, r 106 W Hillsborough
Chandler Niel (Vestoria), restr 813½ Florida av, h same
Chaney Joseph D (Sarah), mech, h 2401 Clark P B
Chaney Robert R (Janie M), grocer 1130 Central av, h 2419 7ht av
Chaney Ruth, student Tampa Business College
Chaney Walter D (Mae), lineman Tampa Elec Co, r 109 W Oak av
Chaney Wm R, clk R R Chaney, r 2419 7th av
Chao Domingo (Maria), cigarmkr, h 2407 Long, P B
Chao Jose (Justa), cigarmkr, h 2622 Clark, P B
Chapel Garage (Wm Benoit, I L Register), 1106½ Florida
Chapel Mary, lndrs, h 26th av cor 30th
Chapin Elizabeth (wid A H), slsldy D Cracowaner, r 916 22d av

PHONES 3025 3568
All American, Moderate Priced
John M. Nelson & Chambers Bros, Props
207-209 TWIGGS STREET
Opposite Strand Theatre
EAGLE CAFETERIA
Where the Home Folks Eat
C. G. CANTRELL ACCOUNTANT
Specializing in Income Tax Return Service
512½ Tampa St.
Phone 3237
310 Madison | V. FICCIO, MERCHANT TAILOR | Phone 3983
LADIES' AND GENTS' TAILORING
Cleaning and Pressing We Call for and Deliver Work

W. R. FULLER | **Sewer Pipe, Brick Cement, Rock, Sand, Lime, Etc.**
408 Zack St. **Phone 2207**

Chapman Abner B (Katie), ship clk Cumberland & Liberty Mills Co, h 715 E Henderson av
Chapman Alfred H (Lillian A), carp, h 2803 Main
Chapman Annie E, tchr Henry Mitchell Sch, r cor Watrous and Armenia av
Chapman Byron, shipwkr, r 111 3d av, Bay Shore
*Chapman Clara, lndrs, h 1411 Ashley
*Chapman David, lab, r 627 Bell
*Chapman Elizabeth, lndrs, h 1416 6th av
Chapman George F (Winifred), tinner, h 502 Jackson
*Chapman Henry (m), lab, h 1603 Ashley
*Chapman Henry (m), lab, h 1619 Highland av
Chapman Harry A (Bertha), contr, h 5302 Seminole av, S H
Chapman Henry E (Elise), mech Hulsey Auto Agcy, h 805 Ashley
Chapman Leland B (Ada), slsmn J R Hendry, h 10th av and 38th
Chapman Lillian Mrs, bookbinder Tribune, h 2803 Maine
Chapman Lyda, mlnr, r Y W C A

FALSONE MOTOR CAR CO.
207 Franklin St.
Phone 3515
WESTCOTT
The Car with a Longer Life

Chapman Nora Wrs, slsldy S H Kress & Co, r 206 S Brevard av
Chapman Paul B (Palmyra), slsmn Automobile Tire Co, r 502 Jackson
Chapman Samuel G, slsmn Reagin-Denton Motor Co, h cor Watrous and Armenia av
Chapman Sara, tchr Woodrow Wilson Jr High Sch, r 104 S Edison
Chapman Roy W (Ernestine), cattleman, h 5110 Central av, S H
Chapman Virginia, tchr Hillsborough Av Sch, r R D 2
Chapman Wm (Nora), clk r 204 S Brevard av
*Chapman Wm, porter, r 1415 Lamar av
Chapman Wm H (Esther), pntr, r 1808 Taliaferro
Chapper Robert, electn, r 1907 Tampa
Chardkoff Benjamin (Sarah), grocer 1502 Tampa, h 204 E Oak av
Chardkoff Dora M, clk B Chardkoff, r 204 E Oak av
Chardkoff Leo, clk B Chardkoff, r 204 E Oak av

PERRY PAINT & GLASS COMPANY
Paints, Oils, Varnishes, Plate Glass, Mirror Mfrs.
315 Brush cor. Lafayette JOBBERS Phone 2463

Garcia's Restaurant
ASK ANYONE IN TOWN
M. F. LOPEZ, Propr.
1324 FRANKLIN
PHONE 3021

HIXON'S
2701 Nebraska Av.
Corner Michigan Av.
NORRIS EXQUISITE CANDIES

MAGNOLIA PHARMACY
ONLY THE BEST
PERFUMES TOILET ARTICLES
FOR QUICK SERVICE
PHONE 3337

Fiene Electric Co. Jas. D. Fiene Mgr.
Electric Engineering, Contracting and Supplies
307 TAMPA ST.
Phone 2079 Night Phone 71-745 P. O. Box 744

Charles James B (Bessie P), whol lumber 422 Citizens Bank bldg, h 709 S Edison av
Charles Jessie L Mrs, steno Adams-Kennedy Co, h 4110 Central av, S H
*Charles Sarah, cook, r 605 E Harrison
Charles Wm C (Jessie L), clk Exch Natl Bk, h 4110 Central av, S H
*Chartman David, lab, r 627 Bell
Chase, see also Chace
Chase Charles (Mary), printer, h 306 E Michigan av
Chase Cicero C (Feicites), carp, h 2303 Highland av
Chase Eva L, clk Maas Bros, r 2303 Highland av
Chase George, chf eng str City of Philadelphia, r same
Chase George jr, relief eng str City of Philadelphia, r same
Chase Isaac J (Gulf Boiler Wks), h 210 Pierce
Chase John A, clk A C L frt depot, r 309 Sparkman av
Chase John J (Susie), printer Tampa Times, r 306 E Michigan av
Chasles J Hilaire (Pamela; Western Meat Co), h 207½ Fielding av

NEVILLE, McIVER, BARNES & CO.
Certified Public Accountants (Georgia)
406-408 Stovall Bldg. A. E. COLLINS, Mgr. Tel. 2932

Chason Charles J, inspr U S Engineer, r 208½ Grand Central av
Chastain Albert E (Marie), slsmn O Falk, r 111 E Plymouth
Chastain Elizy (Mary), cigarmkr, r 3200 21st
Chastain Elsie, cigarpkr, r 610 Forest av
Chastain Frankie, cigarmkr, r 601 Sparkman av
Chastain Harriet, cigarmkr, r 601 Sparkman av
*Chastain John (m), lab, h 711 E Kay
Chastain John G Rev (Lillian), pastor Clark Mem Bap Ch, h 1908 13th
Chastain John L (Winnie), gasmkr, h Waters av, S S
Chastain Lillian, tchr Hillsborough High Sch, r 1908 13th
Chastain Marie Mrs, clk S A L R R, r 111 E Plymouth av
Chastain Norman, shipwkr, r 610 Forest av
Chastain Robert L (Sallie), shipwkr, h 610 Forest av
Chastain Robert L, student Tampa Business College, r 610 Forest av
Chastain Samuel R (Annie), carp Exchange Sup Co, h 3301 10th av

Florida Auto and Supply Co.
Corner Tampa and Jackson Sts.
Phone 3008
South Florida Distributors
Cole Aero Eight and New Velie Six
Service Station
Service With a Smile

Electric Service Co.
901-903 Florida Av.
Corner Cass St.
Phone 4364
We Recharge and Repair Any Make of Battery; Also Service on Any Lighting, Starting and Ignition System.

Franklin and Zack Sts.
Maas Brothers
GREATER TAMPA'S GREATEST STORE
Phone 2645
THE SHOPPING CENTER OF SOUTH FLORIDA

N. W. HENSLEY & CO.
REAL ESTATE RENTS INSURANCE
403-405-407 Stovall Bldg. Box 316 Phone 2129

*Chastain Wm J (m), lab, h 1108 3d av
Chastain Wm M, h 601 Sparkman av
Chastain Wm P, cigarmkr, r 601 Sparkman av
*Chatt Lou, lndrs, h 1003 Morgan
*Chatto Louis L (m), cigarmkr, h 834 LaSalle, W T
Chaudoin James F (Rosa), eng Tampa Dock Co, h 2227 Harper, P B
Chavez Antonio (Palmira), cigarmkr, h 920 12th av
Chavez Antonio (Regla), lab, h 1408 11th av
Chavez Antonio, cigarmkr, r 717 Palmetto, W T
Chavez Carmen, slsldy M Leibovitz, r 1814 11th av
Chavez Clara, cigarmkr, r 1810 18th av
Chavez Ernesto (Edelmira), cigarmkr, h 1802 13th av
Chavez Felipe (Adolfina), slsmn Smith, Richardson & Conroy Inc, h 2013 Nebraska av
Chavez Gregorio (Maria), mgr Ybor City Grocery Co, h 1810 18th av
Chavez Ignacio (Antonia), cigarmkr, h 3210 18th
Chavez Mario, chauf, r 2013 Nebraska av
Chavez Miguel (Clementina), cigarmkr, r 1007 12th av
Chavez Nellie, boxmkr, r 610 Ponce De Leon, W T

FAVORITE MANUFACTURING CO.
SHEET METAL WORKS CANNING EQUIPMENT
"LET US RE-LINE YOUR REFRIGERATOR"
1510 FRANKLIN ST. PHONE 4367

Chavez Rafael (America), cigarmkr, h 2101 15th
*Chavis Pearl, hairdrsr, r 1010 8th av
Cheatham Lee T (Sadie), adv slsmn Tampa Times, h 732 Grace, W T
Cheatham W Guy (Mabel), adv slsmn Tampa Times, h Sulphur Springs
Cheek Emmie Lee, student Tampa Business College, r T B Cheek
Cheek Tarpley B (Bertha), wheelwright, h Florida av 1 s of Osborne av
Cheek Tarpley B jr, student Tampa Business College, r T B Cheek
Cheeks James, woodwkr, r 1512 Marion
Cheney N F, sheet metal wkr E J Daniel & Co, 1008 Florida av
CHERO COLA BOTTLING CO OF TAMPA INC
J A Keith Mgr, 1628 Franklin, Tel 4037
Cherrington Earl (Bessie), electn Pen Tel Co, h 2410 Tampa

Southern Lumber & Supply Co.
Wholesale and Retail Dealers in
ROUGH AND DRESSED PINE AND CYPRESS
PHONE 3104 FOOT OF TYLER STREET

A. E. MEEKS-WOOD
Oak and Pine
Stove, Fireplace and Heater Wood
PHONE 3535
TWELFTH ST. and Fourth Avenue

McGUCKEN & DREW
HAROLD
2223-2225 7th AV.
PHONE 2035
FREE ROAD SERVICE TO CUSTOMERS
JOHN W.
AUTO ACCESSORIES—TIRES—(UNITED STATES, LEE PUNCTURE PROOF AND PENNSYLVANIA) OILS AND GASOLINE
DISTRIBUTORS FOR DURHAM'S DUR-A-BUL BLOW-OUT SHOE

HENDRY - KNIGHT - GRIFFIN - BENTLEY CO.
Florida's Largest Local Fire Insurance Agency
Fire, Accident, Liability and Casualty Insurance
OFFICES: 15-16-17 Knight Building PHONE 2102

*Cherrington Francis, lab, r 2101 26th av
Cherrington Jennie (wid J S), r 1702 Tampa
Cherry Alex L, clk King's Drug Store, r 450 Tyler
Cherry Daniel J (Texas), carp, h 3201 8th av
Cherry Ewing R (Sarah), clk D D Murrell, r 2720 Florida
*Cherry Sandy, lab, r 1020 Jackson
*Cherry Wm (m), lab, h 1245 India
Cheshire Henry G, bkpr Illinois Livestock Co, r 408 Washington
Cheshire Wm L (Minnie), farmer, h Cedar, S S
Chesser Newton, cond, r 1118 Highland av
*Chestang Alice, cook, r 105 W Scott
*Chestine Zema (Rosa), carp, h 212 Chestnut, W T
*Chestnut Chester (m), lab, h 1504 Jefferson
*Chestnut Henry (m), shipwkr, h 1015½ 7th av
Chiacone Jeremiah J, clk Fla Citrus Exch, r 2106 Tampa
Chiaramonte Anthony, student Tampa Business College, r 1604½ 9th av
Chiaramonte Felice (Alfonza), shoemkr 1906 14th
Chiaramonte Francisco (Angelina), cigarmkr, h 1906½ 8th

PARSONS & COMPANY
GENERAL INSURANCE
201-202-203 STOVALL BLDG. PHONE 4852

Chiaramonte Frank, shoemkr, h 1604½ 9th av
Chiaramonte Jose (Felice), shoemkr, h 732 Pine, W T
Chiarenza Rosio (Emelia), cigarmkr, h 2207 12th av
CHICAGO FURNITURE HOUSE (C A and C T Frecker), 807 Franklin, Tel 2227
*Chichester Joseph (m), cigarmkr, h 2211 13th
Chicklitts Andrew, hat clnr, r Continental Hotel
Chicklitts Nick, hat clnr 814 Florida av, r 607 E Henderson av
Chicone Giuseppi (Francisca), cigarmkr, r 104 Main, W T
Chicrella Salvador (Roselee), lab, h 1011 Ponce De Leon, W T
Child Cafe, Hercules Zachas propr, 603 Franklin
Childers Brooks, stripper, r 1503 23d
Children's Home, G S Cull supt, n e cor Habana av and Oak, W T
Childress Ethel, cashr, r Y W C A
Childs Arthur M, auto mech, r 603 Selma av
Childs Fendol M (Maud), clk J B Vinson & Son, h Inter Bay

The Shaw-Clayton Stationery Co.
Books, Stationery, Office and Typewriter Supplies
TELEPHONE 4251 514 FRANKLIN ST.

Ideal Cafe and Restaurant
1223 Franklin St. S. SERRA, Propr. Phone 2182
UNEXCELLED FOR SPANISH DISHES
MEALS SENT OUT

Florida Machine & Engineering Co.
TEL. 4231 WELDERS 1612 HIGHLAND AVE.
Boiler and General Repairs, Foundry, Blacksmith and Machine Shop

Hodge & Sherman
Awnings and Sleeping Porch Curtains Made to Order
802-804 FloridaAve. Phone 3424

Childs Sallie A (wid Fendol), drsmkr, h 904 Twiggs
Childs Thurman H, mgr F W Woolworth Co, r 501 Horatio
Chiles Bessie, student Tampa Business College, r 406 E Frances av
Chiles Herbert S (Josephine), chf clk T N R R, h 406 E Frances av
Chili Olna (wid Jacinto), h 533 Main, W T
Chillura Dominico, cigarmkr, r 3003 18th
Chillura Felipe (Maria), cigarmkr, h 2110 Lowe
Chillura Giuseppe (Concha), dairyman, h 1017 10th av
Chillura Jose (Rosalia), h 3003 18th
Chillura Nicolas, lab, r 2110 Lowe
Chillura Vicente (Carmela), cigarmkr, h 2608 17th
Chime George (Jenny), cigarmkr, h 813 Chestnut, W T
*Chinn Martha, maid, r 1418 Lamar av
*Chipchase George (Anna), lab, h 1512 Garcia av
Chiquarelli Ygnacio, farmer, r 813 Spruce, W T
Chirso Alfonso (Giuseppa), pdlr, h 1607 19th
*Chisholm Cornelius (m), barber, h 1716 14th

J. B. HARDIN
The Busy Corner
2205 7th Ave. Phone 2762
Everything that you can need in HARDWARE for Town or Country

*Chisholm Edward, lab, r 1807 Wilkes al
*Chisholm Frank (m), lab, h 1807 Wilkes al
Chisholm Harry T Rev (Jessie F), pastor Hyde Park Presbyterian Church, h 726 S Oregon av
*Chisholm Isaac (m), lab, h 208 S Dakota av
*Chisholm Joseph S (m), lab, h 1511 Lamar av
*Chisholm Perry, lab, h 409 S Orleans av
Chivala Paolo (Rosa), lab, h 229 Main, W T
Cholerton Eliza Mrs, h 1714½ Nebraska av
Chop House Cafe (Wm Edwards), 208 Lafayette
*Chortes Azel (m), lab, h 442 (541) Arch, W T
Christ Angela E, r 1023 19th av
Christ Francis J (Anna F), tchr Woodrow Wilson Jr High Sch, h 1024 17th av
Christ George, clk L M Anderson Dental Supply Co, r 3603 12th
Christ George R (Divina), importer, h 3603 12th
Christ Joseph C, ship carp, r 1023 19th av
Christ Joseph G, foreman, h 1023 19th av
Christ Magdalena M, tchr, r 1024 17th av

STARR PIANOS AND **PHONOGRAPHS**
RECORDS AND PLAYER ROLLS
810 Franklin St.
Phone 3373

EVERY KIND OF ADVERTISING EVERYWHERE
Printing Form Letters
MULTI ADVERTISING SERVICE
Free Information
1110½ Franklin St. Tel. 3716

S. ERNEST PHILPITT
State Distributors Steinway Pianos
Pianolas, Victrolas and Records
213 Lafayette St.

E. W. Parker | GENERAL CONTRACTOR
404-406 Curry Bldg. Phone 2004

Christ Marie, steno, r 1023 19th av
Christell Frederick, adv mgr O Falk, r Atlantic Hotel
Christensen Oscar (Sarah), rigger, h 608 E Henderson av
Christian Church, 907 20th av
*Christian Ernset, driver Tampa Coal Co, r 1409 Orange
*Christian Ernest, lab, r 724 3d av
*Christian Louise, h 1110½ Nebraska av
Christian Mack T (Kate), slsmn, h 709 S Dakota av
Christian Science Reading Room, 309 Citizens Bank bldg
Christie Wm J, clk A C L frt depot, r 109 S Newport av
Christie Zeb V (Lillian B), cond, h 424 W Ross av
Christman Charles J (Gladys), foreman Triumph Mills, h 208 S Delaware
Christman Miles (Ida), r 1413 Florida av
Christman Minnie (wid Jacob), housekpr Miller's Hotel, r same
Christmas Elizabeth, phone opr Hillsboro Hotel, r 107 E Palm av
Christo Peter (Pearl), clo clnr 1201 Franklin, h 106 Cass
Christopher Charles H (Grace G), propr Continental Hotel, r same

TAMPA BUSINESS COLLEGE
L. M. HATTON, President
OLDEST LARGEST BEST
THE TAMPA Business COLLEGE TAMPA, FLA

Christopher Samuel T (Sadie), marble ctr, r 519 E Park av
*Christopher Wm, clo clnr, r 1033 Long Emery
Chulber Nicolo (Carmelina), cigarmkr, h 621 Chestnut
Church of Christ, 907 20th av
Church of God, 28th and 18th av
*Church of God, 23d and 23d av
Church of Our Lady of Mercy, 17th n e cor 10th av
Churchill John, farmer, r 1608 Tampa
Ciaravella Antonio (Antonina), cigar mfr 2601 21st, h do
Ciaravella Filippo (Josepha), lab, h 830 Oak, W T
Ciaravella Steve, clk Baker Bros Inc, r 1513 22d
Ciarello Marianna (wid Manuel), h 1919½ 11th av
Ciccarello Andrew, barber, r 1809 11th av
Ciccarello Angeline, cigarmkr, r 706 E Henderson av
Ciccarello Antonio, barber 2104 15th, r 2904 18th
Ciccarello Augustina (wid Philip), stripper, h 2914 16th
Ciccarello Frances, cigarmkr, r 706 E Henderson av
Ciccarello Francesca Mrs, cigarmkr, h 1813 9th av
Ciccarello Francisco, cigarmkr, h 1808½ 11th av

Tampa Insurance Agency
GENERAL INSURANCE
905-6 Citizens Bank Bldg. Phone 2172

THE NEW McPHERSON MOTOR CO.
Scripps-Booth "Six" Motor Cars
Distributors
203 Franklin St. Phone 3925

NEELD & SONS TRANSFER CO.
Machinery, Safes, Freight and Furniture Moving.
Long Trips a Specialty
11 A. C. L. Bldg., 416½ Ashley St.
Phone 3245

KING'S DRUG STORE R. S. ROBERTSON, Prop.
515 FRANKLIN ST. Open All Night. Phones 4077 and 4057
A Good Place for the Sick, Hungry, Thirsty
SODA, SUNDRIES, CANDIES, CIGARS

Ciccarello Gaetano (Fannie), grocer 1822 11th av, h 2204 19th
Ciccarello Pietro (Madonna), grocer 932 Ponce De Leon, W T, h same
Ciccarello Pietro C (Rosalia), dry gds 1724 9th av, h 706 E Henderson av
Ciccarello Rosalia, cigarmkr, r 706 E Henderson av
Ciccarello Rosario (Antonia), cigarmkr, h 820 Walnut, W T
Cicero Angelo (Guranina), cigarmkr, h 2208 14th av
Cicero Giuseppe (Marie), grocer 2103 Tampa, r 2101 same
CIGAR-SMOKERS CO, James T Swann Mgr, Mail Orders Exclusively, 314 Madison, Tel 2718
Cigarran Joseph R (Clorinda), cigar mfr 1043 Main, W T, h same
Cigarran Josephine M, steno Clyde Glenn Co, h 1504 7th av
Cimadevilla Florinda, cigarmkr, r 1202 E Michigan av
Cimadevilla Luciano, cigarmkr, r 1202 E Michigan av
Cimino James, cigarmkr, r 2911 16th
Cimino Joseph (Lena), cigarmkr, h 124 Laurel, W T
Cimino Maria Mrs, h 1802 10th av

T. W. RAMSEY Lumber, Shingles, Laths, Mill and Shop Work of All Kinds House Builders' Supplies
6th Av, 17th to 18th Phones 3826-2508

Cimino Pedro S (Ybor City Pharmacy), r 2015 10th av
Cimino Peter (Mary), grocer 1413 Howard av, W T, h do
Cimino Salvador (Maria), washer, h 2911 16th
Cincere Henry P (Elizabeth), bkpr Tampa Elec Co, h 808½ DeLeon
Cintera Jesus (Angelica), cigarmkr, h 532 Main, W T
Circulo Cubano, A J Kohly pres, J Pumarda sec, E Santa Cruz treas, 14th s w cor 10th av
Circulo Cubano Drug Store, F Saldana mgr, 1323 7th av
CITIZENS-AMERICAN BANK & TRUST CO, Dr L A Bize Pres, Isaac Maas, W W Trice, D C Gillett and L L Buchanan Vice-Pres, D H Laney Cashier, W W Blount and Eugene Knight Asst Cashiers, C E Hester Auditor, 702-704 Franklin, Tel 4643 (See left top lines and page 16)
Citizens Bank Building, 706 Franklin
CITIZENS INS CO OF ST LOUIS MO, Lowry & Prince Agts, Citrus Exchange Bldg
Citrus Exchange Building, Tampa s e cor Zack

TAMPA ELECTRIC CO. Electric Motors, Fans Irons, Heating and Cooking Apparatus, Etc.
814 TAMPA ST.

J. H. Overman's Tire & Rubber Works
VULCANIZING RETREADING
Tube and Cord Work
TEL. 3676
SATISFACTION GUARANTEED
1426 FRANKLIN ST.

SENOUR HARDWARE CO.
WILL SUPPLY YOUR NEEDS IN ALL BRANCHES
SENOUR'S CORNER 7th Ave. and 22d St. PHONE 4064

Rhodes-Mahoney Furniture Company
1011-1013 FRANKLIN ST. Tampa's Largest Furniture Store

J. Lawrence Reed | Undertaker and Embalmer
507 Marion, cor. Twiggs. PHONE 2259

Citrus Industry The, S L Frisbie publr monthly magazine, 411 Curry bldg

CITY COMMISSIONERS, C H Brown Mayor, W J Barritt, W A Adams, H E Snow, V V Sharpe, 3d Floor City Hall

CITY DRUG STORE, G F O'Brien Propr, 1116 Franklin, Tel 2683

CITY HALL, 315 Lafayette

CITY HALL RESTAURANT, Antonio Valdes and Jose B Lopez Proprs, 303 Franklin, Tel 72-476

CITY NEWS DEPOT, W C and G K Yontz Proprs, Wholesale and Retail Newspapers, Magazines, Post Cards and Stationery, Subscriptions Received for Any Periodical, 1315 Franklin, Tel 3479

CITY OFFICES OF TAMPA, City Hall

City Park, T D Waldie supt, W Lafayette and Hillsborough River

COAL | STEAM DOMESTIC BLACKSMITH | Tampa Coal Company
PHONE 4645
HENDRY and KNIGHT TERMINALS

CITY PLUMBING CO (David Griffith), Plumbing, Steam and Gas-Fitting, 1612-14 Tampa, Tels 2077 and 4395

City Quick Service Tire Co, E J Rutishauser propr, 201 Franklin

City Sanitary Dept, C B Bryan chief, Maryland av and 1st av

CITY SECOND HAND STORE, Emma G Stith Mgr, We Buy, Sell and Exchange Furniture, 1422 Franklin, Tel 4447

City Stockade, Maryland av and India

City Transfer Co, John Sherman sec-treas and mgr, 805 Tampa

Claiborne Frances M (Cora), clo clnr 2204 20th, r 2920 28th

*Clair Thomas A, lab, r 312 S Oregon av

*Claire Elizabeth, lndrs, h 928 6th av

*Claire Melrose, dom, h 1017½ 7th av

Clanton Edward, clk Knull Floral Co, r 211 W Warren

Clanton John R (Ella), pharm Economical Drug Store, h 211 W Warren

TAMPA PAINT & GLASS CO. | 318 Cass Street, cor. Florida Ave. Phone 2530
Paints, Leads and Oils, Brushes, Window and Plate Glass, Painters' Supplies, Etc.

Tampa Rubber Tire Works | Mohawk Goodyear Goodrich
VULCANIZERS Free Road Service
206 Zack St., Rear Citizens Bank Phone 3673

OTTO P. STALLINGS & SON
INSURANCE
AUTOMOBILE INSURANCE
FIRE—THEFT—COLLISION—LIABILITY—PROPERTY DAMAGE
410½ Franklin Street Phone 4441

Clapp Roger W (Henrietta), asst mgr Morris Plan Co of Tampa, r 821 S Newport av
Clappison Edith, office nurse Dr J B Farrior, r 612 E Amelia av
*Clara Frye Hospital, Clara Frye pres, 1615 Lamar av
Claramont Bessie, cigarmkr, r 1202 14th av
Claramont Danton (Lydia), cigarmkr, h 1413 10th av
Claramont Giuseppe (Maria), shoemkr, h 1710 14th av
Claramont Manuel, bell boy Steinberg & Co, r 1202 14th av
Claramont Vicente (Mercedes), cigarmkr, h 1202 14th av
Clare Emliy Mrs, clk Maas Bros, r 208½ Grand Central av
Clare J C (Emily), shipwkr, r 208½ Grand Central av
Claridy Wm T, pipeftr, h 505 E Oak av
Clark Alberta, r 807 N Bay
Clark Aleck W (Wilma), chauf, h 2301½ Howard av, W T
*Clark Amelia, dom, r 922 6th av
*Clark Amy, h 403 S Orelans av
*Clark Bettie, cook, r 510 Francis av, W T
Clark Carrie D (wid A J), h n w cor 14th av and 33d
*Clark Cecelia, h 214 Green, W T
Clark Charles H (Jessie), carp, h 1102 Habana av, W T

S. P. STEED
FURNITURE | MUEBLES
1630 Seventh Ave. Phone 3646
CASH OR CREDIT
Al Cotaao y por Semanas

Clark Catherine T Mrs, r 720 North A
*Clark Clarence, lab, r 605½ E Harrison
Clark Donald J, sec Valrico Hills Club, h Valrico, Fla
*Clark Eldred S (m), lab, h 1504 Grand av
Clark Emmett C (Mirta), electn, h s s Horatio 1 w of Roosevelt av
Clark Ethel, sten Buckeye Nurseries, r 212 Beach pl
Clark Felix E, carp, r 107 N Oak av
Clark Florence, drsmkr, r 302 Parker
*Clark Fred, lab, r 1245 India
*Clark Fred (m), lab, r 1112 Nebraska av
*Clark George, lab, r 1022 Long Emery
Clark Gershom B (Caroline), carp, h 102 E Fortune
CLARK HAROLD M (Minnie), Kodak Finishing 110 Gladys av, h same, Tel 71-533
Clark Ivey, lab, r 3114 5th av
*Clark James, lab, h 1020 E Constant
Clark Jerry T (Lela), custodian DeSoto Park, h 2606 Corinne, P B

PURCELL'S DRUG STORE---Opposite Tampa Bay Hotel
Drugs, Toilet Articles, Kodaks, Norris Candy. Quick Delivery
PHONES 4374 and 3731

Coca-Cola
TAMPA COCA-COLA BOTTLING CO.
Telephone 3670

W. W. Thomas Hardware Co.
Hardware, Paints, Oils, Guns and Sporting Goods
913-915 Franklin St. Phone 4457

THOMPSON ELECTRIC CO.
Electrical Contractors, Fixtures and Supplies
102-104 W. LAFAYETTE STREET PHONE 2706

*Clark John, mach, r 303 S Orleans av
Clark John C (Amanda), pntr, r 120 W 10th, W T
*Clark John T (m), pntr, h 929 6th av
Clark Julia F (wid David), r 609 DeLeon
Clark J Lafayette (Leila), foreman P O, h w s Maston 1 s of Bay Shore blvd
*Clark Lee, porter, r 1262 E Scott
Clark Lorenzo J (Annie), carp, h 2223 Grand, P B
Clark L L, farmer, r Hiers Hotel
Clark Mabel, clk G N Baughman Co, r Y W C A
Clark Margaret J (wid R W), h 3906 East
*Clark Mary, restr 105 S Oregon av, r 124 S Rome av
Clark Memorial Baptist Church, 1909 15th
*Clark Minnie L, dom, r 321 Laurel, W T
Clark Oleeta, tchr Jackson Sch, r R D 4
*Clark Oliver, tmser Cook's Transfer
Clark Philip W, reporter The Bradstreet Co, r Robt S Clark
Clark Richard J (Vivian), shipwkr, r 3205 Florida av
*Clark Robert (m), lab, h 1712½ Ashley
Clark Robert E (Nettie M), office mgr J W Roberts & Sons, h 107 W Warren av

TAMPA FURNITURE CO.
"YOU FURNISH THE GIRL; WE'LL FURNISH THE HOME"
707-709 FLORIDA AVE. PHONE 2154

Clark Robert S (Betty), acct Tampa-Cuba Cigar Co, h 218 1st av
Clark Ruperta T, cigarmkr, r 2301½ Howard av, W T
Clark Shields E (Faith), cashr Cudahy Packing Co, h 1205 18th av
*Clark Susie, r 1405 Cleveland
Clark Thomas J (Vashti), cattle buyer, h 3114 5th av
Clark Thomas M (Effie), mech Seminole Sales Co, h 603 Forest av
*Clark T Wesley (m), shipwkr, h 124 S Rome av
Clark Walter E (Maude), foremn E J Daniel & Co, h 120 W 10th, W T
Clark Wilbur P (Ethel), collr B F McDuffie, h 3204 9th
*Clark Wm (m), cook, h 223 Green, W T
*Clark Wm, lab, h 1113 Harrison
Clark Wm F (Augusta; W F Clark & Co), h Maple Creek 12 m n e of city
Clark Wm H (Clara), h 4201 Nebraska av
Clark Wm H (Ida L), h 2909 Woodrow av

American Laundry and Dry Cleaning Co.
D. P. TOWNE, Manager
1105-1123 Fifth Ave. Phone 4-3-2-1

UNION TRANSFER CO.
UNION STATION, TAMPA, FLA.
Baggage, Storage, Packing
3601 PHONES 4464
THOS. F. GRACE & SON

WALTER & SMITH MUSIC CO.
316 Cass Street Phone 3626
Brunswick Phonographs and Records, Bush & Lane Pianos, Sheet Music, Player Rolls, Etc.

Fred Thomas National Detective Agency
Civil and Criminal Investigations. Correspondents Everywhere
OFFICES IN CAMPBELL BLDG., Tibbetts Corner — Franklin cor. Lafayette St. Tels: Day 4140, Night 2224

Clark Wm H, student Tampa Business College
Clark Wm P (Anna E), slsmn Gulf Refining Co, h 1030 Main, W T
Clark W F & Co (Wm F Clark), blksmiths 1104 Florida
*Clarke David (m), millwkr, h 221 Main, W T
Clarke E Doshier (Alice), cigarmkr, h n e cor 25th av and 33d
Clarke Frank D (Rosalie), clk A C L frt depot, h Fraziers Beach
Clarke Grace M, steno Oscar Daniels Co, r 401 7th av
CLARKE H W HAT CO, W H Farrar Propr, Manufacturers and Renovators of Fur, Felt and Straw Hats. Old Hats Made New at Small Cost. Mail Orders Given Prompt Attention, 410 Tampa
Clarke James D (Caro), pres Peninsular Paper Co, h 1008 S Rome av
Clarke John C, mech Fla Auto & Supply Co, r 700 Zack
Clarke Lillian W, steno Tampa Book & Sta Co, r 2502 Tampa
Clarke Percy A (Minnie), phys, h 2502 Tampa

Phone 2544 | Tampa Book & Stationery Co. OFFICE OUTFITTERS EVERYTHING FOR THE OFFICE | 513 FRANKLIN STREET

Clarke Percy A jr, ship clk Perkins & Sharpe, r 2502 Tampa
Clarke Sarah L (wid Edward A), h s e cor S Florida av and Carew
Clarke Sarah M (wid J D), h 201 W Michigan av
CLARKE WEBB C (Lucile; McKay, Clarke & McKay), h 2610 Highland av, Tel 73-006
*Clarke Wm, lab, r 221 Main, W T
Clarkson Felix Rev, S J, r Sacred Heart Church
Clarkson Gurth C (Leona), slsmn Automobile Supply Co, h 710 Florida av
Clarkson Vera C, steno Asher Frank, r 711 S Orleans av
Claxon C A (Clara), bkpr The Knight & Wall Co, r 1008 Grand Central av
Clay Anna, steno, r 2807 22d
Clay Edgar S (Lula), clk Swift & Co, h 1118 Ashley
Clay Henry (Mary), lab, h 2807 22d
Clay Henry W Elizabeth), carp, h 1010 Horatio
*Clay John (m), chauf, h 1608 Central av
*Clay Katie, smstrs, h 2111 9th av
Clay Mary A (wid Wm O), r 1010 Horatio

Sand and Oyster Shell For All Purposes
Towing, Lightering, Dredging, Pile Driving and Dock Builders
Tampa Sand & Shell Co.
PHONE 3410
FOOT OF W. HARRISON

ODORLESS DRY CLEANING CO.—C. H. Cole, Mgr.
HAT RENOVATING DYEING PLEATING
Phone 2714, 104 Lafayette St.

FRED A. GRAHN
Real Estate, Loans, Rents, Insurance
604½ Franklin Street Phone 4968

WHITE ★ LAUNDRY Phone 2343
Corner Cass and Tampa Streets

Clay Mary L, r 1917 Dekle av
Clay Mastin G (Winifred), pipe ftr, h 913 Selma av
Clayton Charles J (Mae), mach, h 102 E Adalee
CLAYTON CONSTANCE H (The Shaw-Clayton Stationery Co), h 1907 Morgan, Tel 73-633
CLAYTON, EATON, HORTON & SAUSSY, Roy R Harris Resident Manager, Certified Public Accountants (Georgia), Strand Theatre Bldg Tampa cor Twiggs, Tel 4821 (See right bottom lines)
Clayton Edith L, clk Exch Supply Co, r 115 N Boulevard
Clayton Eunice Mrs, tchr Cuesta Sch, r 2310 7th av
Clayton Frances W (wid Wm R), tchr Woodrow Wilson Jr High Sch, h 2002 Lamar av
Clayton Frank T, mech F P Fariss, r 212½ Tyler
Clayton Gladys, slsldy Shaw-Clayton Sta Co, r 406 E Park av
*Clayton Henry (m), lab, h 1415 Jefferson
Clayton Herman M, news dlr, r 406 E Park av
*Clayton Hiram, r 811 Constant

REO-VARN MOTOR COMPANY
JUD PURSLEY, Manager
REO CARS AND REO TRUCKS
Office 405 Lafayette Store 496 Jackson Phone 4264

Clayton Hugh G, lineman Tampa Elec Co, r 406 E Park
Clayton James W, slsmn Swift & Co, r 708 Washington
Clayton Layton F (Eunice), auto mech, h 2310 7th av
Clayton Leila G Mrs, h 109 Cardy
*Clayton Linous, driver, h 1415 Jefferson
Clayton Mae Mrs, tchr R E Lee Sch, h 102 E Adalee
*Clayton Paul (m), lab, r 1017 4th av
Clayton Sheldon C (Pauline), janitor, h 712 Pine, W T
Clayton S W, slsmn Wholesale Auto Sup Co, r Hillsboro Hotel
Clayton Thomas G (Mary J), contr, h 115 N Boulevard
*Clayton Wm (m), cook, h 207 W Palm av
Clayton Wm H, electn, r 406 E Park av
Clayton Wm R (Emma), clk C B Witt Co, h 406 E Park
Clebentia Antonio (Empara), cigarmkr, h 728 Green, W T
Cleland T Julius (Martha), phys, h 1710 Richardson av
Clemens George R, shipwkr, r 1420½ 7th av
*Clemens Ida, cook, h 302 Cuba
Clement James E (Ruth), blksmith, h 3108 7th av
Clement Karra L (wid C L), r 720 Fielding av

THE MARLBORO HOTEL
Ideal Stopping Place for the Traveling Public
PRICES MODERATE
707 TAMPA ST., COR. ZACK PHONE 3493

OWEN-COTTER JEWELRY CO.
609 FRANKLIN STREET
PHONE 4324
TAMPA, FLORIDA
DEALERS IN DIAMONDS, JEWELS, GOLD AND SILVER
JEWELRY AND NOVELTIES, WATCHES, CLOCKS, CUT GLASS, HAND PAINTED CHINA AND LEATHER GOODS
FINE REPAIR WORK

J. M. AHRANO & CO.
209 Magnolia Ave. Phone 2409
Upholstered Furniture, Antique Reproductions, Cabinetmakers, Draperies, Sketches and Prices Submitted

Electric Fixture Co.
Mfrs. All Styles Electric Heating and Lighting Appliances. Electric Irons and Sewing Machines. REPAIRING and REFINISHING.
208 West Lafayette St. Phone 4516

AUTOMOBILES MOTOR TRUCKS REPAIRING
CAL MOTOR CAR CO.
PHONE 2310
1806 FRANKLIN ST.

Clemente Bruno (Ponchita), cigarmkr, h 715 Spruce, W T
Clemente Jose (Sadie), cigarmkr, h 818 Walnut, W T
Clemente Michael (Antonia), cigarmkr, h 812 Spruce, W T
Clemente Roselee, cigarmkr, r 818 Walnut, W T
*Clements Joseph, lab, h 841 Zack
Clements J Walter (Aline), h 2814 12th
Clements Lemuel P (Myrtle), clk A C L, h 3411 Arthur av
*Clemons John, mech, r 1040 Newcomb av
Clemons Nannie R, student Tampa Business College
Clemons Samuel (Clara), riveter, h 4224 Stowell av
Clesi Antonio, cigarmkr, h 1511 10th av
Clesi Antonio, lab, h 1713 9th av
Clesi Frank, slsmn Saffold Bros Prod Co, r 2007 10th av
Clesi Jose, cigarmkr, r 1511 10th av
Clesi Margarita, cigarmkr, r 1511 10th av
Clesi Maria, cigarmkr, r 1511 10th av
Clesi Natale (Catalina), pedler, h 2003 17th
Clesi Nicolo (Francisca), pedler, h 2007 10th av
Clesi Vincent (Tomasina), pedler, h 1511 10th av
Cleveland John (Esther), h 2908 5th av

PROMPT SERVICE
ATLANTIC COAL and ICE CORPORATION
COURTESY ALWAYS
PHONE 4460

Cleveland John W, r 1505 Morrison av
Clevenger Carl, marine eng, r 1201 24th av
CLEWIS ALONZO C (Amelia M), Pres Exchange National Bank; First Savings & Trust Co; Tampa Abstract & Title Ins Co; Bank of West Tampa, h Bay Shore Blvd, Tel 6162
Clewis Alonzo C jr, student, h Bay Shore blvd
Clewis Charles H, treas First Savings & Trust Co, r Elks Club
Clewis Mary Trice, h Bay Shore blvd
CLEWIS RICHARD M (Lyla P), Sec and Trust Officer First Savings & Trust Co, Vice-Pres Tampa Abstract & Title Ins Co and Hillsboro Grocery Co, Sec-Treas Myrtle Hill Cemetery Co, h 819 S Oregon av, H P
Clifford Elton F, dftsmn F J Kennard, r 225 Plant av
Clifford Martha C (wid J B), r 309 Sparkman av
Clifton H F, h s e cor 28th av and 34th
Clifton Thomas L (Mary), wtchmn, h 2612 18th av

CHALKER & WADE
Distributors of CHEVROLET, CHANDLER and CLEVELAND SIX AUTOMOBILES
1104 Florida Ave.
Phone 3063

Clayton, Eaton, Horton & Saussy
ROY R. HARRIS, Resident Mgr.
Certified Public Accountants of Georgia. Federal Tax Specialists
Phone 4821 Cor. Tampa and Twiggs Sts.
OFFICES: Atlanta, Ga., Hurt Bldg.; Savannah, Ga., National Bldg.; Orangeburg, S. C., Tampa, Fla., Strand Theatre Bldg.; Augusta, Ga., Masonic Temple.

Beckwith & Warren Co.
REAL ESTATE AND LOANS
LOANS A SPECIALTY
City Realty, Timber Lands and Orange Groves
FIRST NATIONAL BANK BUILDING

*Clinch Mary, h 1013 7th av
*Clinch Samuel (m), lab, h 1610 17th
*Clinch Thomas (m), porter, h 922 3d av
Cline Bessie I, drsmkr, r 407 Marion
Cline Carl O (Della), h 603 Madison
Cline Donnie, r 112 Plant av
CLINE SAMUEL M (Lilly), Mgr Tampa Wood Co, h 210 Gilchrist av
Clinkscales R Marcus, dentist 1602½ 7th av, r 5408 Cherokee av, S H
*Clinton Aaron (m), driver, h 213 Caesar
*Clinton Joseph W (m), h 500 W Palm av
*Clinton Mary, h 1514 Highland av
*Clinton Mary, cigarmkr, h 1419 Lamar av
*Clinton Wm A (m), reamer, r 500 W Palm av
Clostermeyer Fred W (Elda), cabtmkr, h n s 24th av 1 e of 34th
Clostermeyer Vera, student Tampa Business College, r F W Clostermeyer
Clothier Robert C (Cora), carp, h Sulphur Spgs
Cloud Marie (wid H), h 1011 Ashley

BOOKER-CANNON CO. Inc.
Successors to BAKER & HOLMES CO.
WHOLESALE AND RETAIL BUILDING MATERIALS
Phone 2669 Ne. cor. Morgan and Bell Sts.

Cloud Mary, cigarmkr, r 101 W Frances av
Clough Herbert L Rev (E Isabel), pastor The Spiritualist Church, r 316½ Franklin
Clover Arthur F, slsmn Fla Auto & Supply Co
Cloversettle Charles, mech, r 1011 22d av
Cloversettle Grace E Mrs, h 1011 22d av
Cloversettle Rosa, steno Miller-Jackson Supply Co, r 1011 22d av
Clutzie Malvina, dressmkr, r 2304½ 19th
Clyatt Lamar, phone opr W U Tel Co, r 2102 Tampa
*Clyatt Oscar (m), lab, h 117 S Dakota av
Clyde Steamship Co, G W Bartlett agt, Hendry & Knight Terminals
Clyte Murray J (Ella), carp, r 205 E Oak av
*Coachman Andrew (m), lab, h 915 2d av
Coarsey James M (Violet), sec and treas Tampa Casket Co, h 311 S Boulevard
COARSEY WILEY B (Leila G), Pres Tampa Casket Co, Sec-Treas Gulf Fertilizer Co, h 311 S Boulevard

F. T. BLOUNT COMPANY
FUNERAL DIRECTORS and EMBALMERS
OPEN DAY and NIGHT
Phone 3985 409 Tyler
Best Private Automobile Ambulance Service in the South. All calls answered promptly, with competent white attendants to give First Aid. Ambulance equipped with hot and cold water; steam heated. Speed 2 to 72 Miles per hour. For emergency and efficiency—Call Us. Out-of-Town Calls a Specialty.

BOSTON SHOE FIXRY
High Class Shoe Repairing by Experts
JOHN H. LINDSAY, Prop.
202 Zack
Phone 4726

Consolidated Typewriter Co.
ROYAL AND CORONA TYPEWRITERS, EDIPHONES AND ROTARY NEOSTYLES
607 Marion St. cor. Zack Phone 2417

The Exchange National Bank of Tampa, Florida, invites your account. Departments: Commercial, Savings, Bonds and Securities, Foreign Exchange, and Collections.
BANK WITH US

The H. & W.B. DREW CO

Coates Edward W (Mae), pres and mgr Coates Plumbing Supply Co, h 915 14th av
Coates John W (Florence), tinner, h 928 Twiggs
COATES PLUMBING SUPPLY CO, E W Coates Pres and Mgr, Plumbing Goods, Pipe, Fittings, Pumps, Gas Engines, Tanks, Etc, 312 Washington, Tel 2203
Coates Marion F (May), mach, h 1147 Tampa Bay blvd, W T
Coats Mellie (wid John), h 610 7th av
Cobb Beatrice E, musician, r R E Cobb
Cobb Bosey E (Mattie), cond, h 2816 12th
Cobb Carroll, clk, r 211 W Frances av
Cobb Clara V (wid Cooper S), h 1305 Florida av
Cobb Everett J, clk, r 111 Gladys av
Cobb Joseph B, clk Tampa Dock Co, r 211 W Frances av
Cobb Lillian, clk Thompson & Co, r 1305 Florida av
Cobb Louis S (Elva P), pilot, r 318 S Edison av
Cobb Louis R, Federal Prohibition inspr, r 2505 Highland
Cobb Mattie J (wid Wm L), h 111 Gladys av

DOWNING MFG. CO. Mill and Yard 1617 Fuller Street PHONE 4414
LUMBER and BUILDING MATERIAL
Novelty and Cabinet Work, Mouldings and All Kinds of Interior Finish

Phone 3290 STOVALL BUILDING

Cobb Robert E (Mattie), restr 202 Polk, h 2505 Highland av
Cobb Ruby, steno, r 211 W Frances av
Cobb Rurie E (Dorothy), musician, h cor Giddens av and 12th
Cobb Samuel C (Annie G), supt, h 318 S Edison av
Cobb's Municipal Band, R E Cobb mgr, Court House
*Cobbs Barbara, cook, h 1228 Governor
*Cobert Rosa (wid), lndrs, h 401 Drew av
*Cobert Sallie, h 1519 Nebraska av
Cobo Jose, cigarmkr, r 1927 12th av
Cobo Pietra (wid Angel), cigarmkr, r 1823 21st av
COCA-COLA BOTTLING CO, see Tampa Coca-Cola Bottling Co
Cochell L A, student Tampa Business College
Cochran Arthur B, sailor, r 210 Cardy
Cochran George H, clk J Q Brantley & Co, r 1005 North A
COCHRAN JAMES A (Lola L), Sec and Mgr Tampa Storage Battery Co, h 210 Cardy, Tel 4407

PRINTING LITHOGRAPHING ENGRAVING FILES, OFFICE FURNITURE

E. J. DANIEL CO. - SHEET METAL WORKS
SUCCESSORS TO F. R. BERRY CO.
1008-1010 Florida Ave. Phone 4465
ROOFING AUTO BODIES TANKS FENDERS AND RADIATORS REPAIRS

COOK TRANSFER AND STORAGE
1307 SIXTH AVENUE
Phones 2142-3586 Night Phones 2439-73-119

Citizens-American Bank & Trust Co.
MEMBERS OF THE FEDERAL RESERVE SYSTEM
"The Big Bank at the Big Building," where old customers are treated as "Home Folks," and new ones cordially welcomed

Cochran Joseph (Mary), horse trader, h n e cor 28th av 32d
Cochrane Ethel, steno Exchange Supply Co, h 1407 De Soto av
Cochrane Frederick V, trav slsmn, r 1407 De Soto av
Cochrane Inez F, tchr R E Lee Sch, r 1407 De Soto av
Cochrane Lulu R, tchr R E Lee Sch, r 1407 De Soto av
Cochrane M Douglas, h 1407 De Soto av
Cochrane Wm W, flgmn S A L, r 1407 De Soto av
*Cody Henry R (m), lab, h 1224 E Scott
*Cody Roie, dom, h 1115 6th av
Coe Harmon T (Alice), r 3504 Arlington av
Coe Harold W, dentist 516 Curry bldg, r 10th av and 36th
COE HARRY B (Marion), Office Mgr Florida Auto & Supply Co, h 507 Cleveland, Tel 74-604
Coella Rafael (Josefina), cigarmkr, h 145 Howard av, W T
Cofer Robert, fireman, r 409 E Lafayette
Coffey John W, slsmn, r 1014 Florida av
Cofresi Monsa, stripper, h 1903 18th

NELLIE H. MACFARLANE
INSURANCE AND INTERIOR DECORATOR
307 CITIZENS BANK BLDG. TELEPHONE 3391

Cogan Clair M (Minnie), grocer e s Bay Shore blvd nr Knight, r Mrs Emma Cogan
Cogan Emma (wid James B), h w s Bay Shore Boulevard cor Knight av
Cogbill Robert (Pearl), pntr, r 2307 Highland av
Coggin Alton B, clk P O, r Y M C A
Cognillo Lorenzo (Rosalia), lab, h 1606 23d
Cohalla Jesus (Rojelia), propr El Continental Hotel and Restr, h 1711 Francis av, W T
Cohen Augustus E (Marion), sec Florida Asphalt Block Paving Co, h 611 S Newport av
Cohen Ephraim (Boston Bag Co), r 2109 Jefferson
Cohen Harry, mgr Harry Cohen & Co, r Elks Club
Cohen Harry & Co, Harry Cohen mgr, pawnbrokers 1010 Franklin
Cohen James, packer, r 107 Magnolia av
Cohen Moses (Louisa), dry-gds 1330 7th av, h 1606 19th
Cohen M Henry (Julia), atty 6th fl City Hall, h 804 S Newport av
*Cohen Sarah (wid), attndt, r 708 E Kay
Cohen Theresa, steno, r 804 S Newport av

PHONES 3025 3568
All American, Moderate Priced
John M. Nelson & Chambers Bros. Props
207-209 TWIGGS STREET
Opposite Strand Theatre

C. G. CANTRELL ACCOUNTANT
Specializing in Income Tax Return Service
512½ Tampa St.
Phone 3237

EAGLE CAFETERIA
Where the Home Folks Eat

310 Madison | V. FICCIO, MERCHANT TAILOR | Phone 3983
LADIES' AND GENTS' TAILORING
Cleaning and Pressing We Call for and Deliver Work

W. R. FULLER 408 ZACK STREET Phone 2207
Brick, Common and Pressed Alpha Cement Florida Crushed Rock

*Coherett Mary, h 1205 India
*Coherett Thomas, lab, r 1205 India
Coile Owen A (Marguerite), printer Franklin Ptg Co, h 1010 21st av
Coiner Lafayette B (Isabel S), bkpr Joe B Johnson, h 1706 Florida av
*Coker Meddie, cigarmkr, r 926 E Scott
Coker Otis C (Lena), dairyman, h 4108 Pendleton av
Coker Xenophon E (Birdie), trav slsmn, h n s Cluster av 2 w of Florida av
Colado Antonino (Gracie), cigarmkr, h 1808 11th av
Colado Antonio (Griselda), cigarmkr, h 1001 E Michigan av
COLADO FRANCISCO (Tampa Rubber Tire Works), r 38th cor 6th av, Tel 72-133
Colado Francisco A, hats 1709 16th, h do
*Colado John (m), lab, h 1210 Bush
Colado Jose, waiter Garcia's Restr, r Victoria Hotel
Colao Josephine Mrs, cigarmkr, h 2008 18th
Colao Nicholas A (Eulogia), cigarmkr, h 1410 10th av
Colbert John, slsmn, r Elks Club

FALSONE MOTOR CAR CO.
207 Franklin St.
Phone 3515
WESTCOTT
The Car with a Longer Life

Colburn Levi J (Ida E), piano tuner, r 2919 10th
Cold Duke M (Theresa), clk, r 3508 Nebraska av
Cold Frithjof A (Fannie E), contr, h 704 Forest av
Cold Paul A (Katie), naturopath 1408 Florida av, h 702 Forest av
Cold Teresa Mrs, chocolate dipper H Bernstein, h 3508 Nebraska av
*Colden Carlos, mech The Piano Hospital
Colding Holbert T (Vida), mech F P Fariss, h 3203 8th av
*Colding Paul (m), lab, h 339 W Palm av
Cole, see also Coles
COLE AERO AUTOMOBILES, Florida Auto & Supply Co, Distributors for South Florida, 301-303 Tampa, Tel 3008
Cole Andrew (Jennie), saw inspr, h 1523 Tampa
COLE CHARLES H (Ada), Mgr Odorless Dry Cleaning Co, h 1214 Santiago V P, Tel 74-508
Cole Eleanor (wid W V), h 102 W Frances av
Cole F Wayland (Ella B), pres Interurban Development Co, h 114 Interbay

PERRY PAINT & GLASS COMPANY
Paints, Oils, Varnishes, Plate Glass, Mirror Mfrs.
315 Brush cor. Lafayette JOBBERS Phone 2463

Garcia's Restaurant
ASK ANYONE IN TOWN
M. F. LOPEZ, Propr.
1324 FRANKLIN
PHONE 3021

HIXON'S MAGNOLIA PHARMACY
2701 Nebraska Av.
Corner Michigan Av.
NORRIS EXQUISITE CANDIES
ONLY THE BEST
PERFUMES TOILET ARTICLES
FOR QUICK SERVICE
PHONE 3337

Fiene Electric Co. Jas. D. Fiene Mgr.
Electric Engineering, Contracting and Supplies
807 TAMPA ST.
Phone 2079 Night Phone 71-745 P. O. Box 744

Cole Henry H (Margaret), atty 301-3 Stovall bldg
Cole H T (A L Soderquist & Co), r 3504 Arlington av
Cole John S (Pearl), millwright, h 507 E Henderson av
Cole Louis (Eva), collr Lastinger & Friday Furn Co, h 1705 Mitchell
*Cole Oscar (m), lab, h 2209 13th
Cole Roy J (Violet), ship fitter Oscar Daniels Co, h 1566 Franklin
Cole Vida, mlnr, r 102 W Frances av
*Cole Thomas (m), lab, h 1413 Jefferson
Cole Wm V, real est 316 Am Natl Bank bldg, r Hotel El Pasaje
Colee James R (Georgia S), h 305 Fielding av
Colee J Roy, clk, r 305 Fielding av
Coleman Abigail S (wid Fate L), r 904 Washington
Coleman Abner R (Mabel), plater, h 1510 9th av
*Coleman Albert, lab, r 810 E Scott
*Coleman Andrew, waiter P O Cafe
Coleman Annie, tchr Ybor Sch, r 3707 James
*Coleman Bernese, clo clnr 112 W Fortune, h do

NEVILLE, McIVER, BARNES & CO.
Certified Public Accountants (Georgia)
406-408 Stovall Bldg. A. E. COLLINS, Mgr. Tel. 2932

Coleman Charles (Carlos Lopez Cigar Co), h 35th and 10th av
Coleman George J, pntr, h 2004 Morrison av
Coleman George P (Annie), pntr, h 3707 James
Coleman Harold L (Myrtle), electn, r 914 Harriman
*Coleman Harry F, lab, r 107 W Harrison
Coleman C Le Vert (wid Daniel), r 305 S Boulevard
Coleman Earle T, bkpr Tampa Dairy Co, r 309 E Ross av
*Coleman Edward C (m), boilermkr, h 205 W Tyler
Coleman Frank E (Eunice), carp, h north w of Central av, S H
Coleman Henrietta, dressmkr, r 107 W Harrison
*Coleman James (m), lab, h 1806 2d av
Coleman Jesse B, student Tampa Business College
*Coleman John (m), lab, h 1505 Central av
*Coleman John (m), lab, h 308 S Nebraska av
Coleman John T Rev (Leonora M), h 309 E Ross av
*Coleman Joseph (m), chauf, r 1109 E Kay
Coleman Kilby A (Agnes), mirror plater Perry Paint & Glass Co, h 1510 9th av

Florida Auto and Supply Co. Corner Tampa and Jackson Sts. Phone 3008
South Florida Distributors Cole Aero Eight and New Velie Six Service Station Service With a Smile
Electric Service Co. 901-903 Florida Av. Corner Cass St. Phone 4364
We Recharge and Repair Any Make of Battery; Also Service on Any Lighting, Starting and Ignition System.
Franklin and Zack Sts. Maas Brothers GREATER TAMPA'S GREATEST STORE. Phone 2645
THE SHOPPING CENTER OF SOUTH FLORIDA

N. W. HENSLEY & CO.
REAL ESTATE RENTS INSURANCE
403-405-407 Stovall Bldg. Box 316 Phone 2129

Coleman Lester, radiator mech R H Taylor, r R F D 1
*Coleman Lula C, dressmkr, h 107 W Harrison
Coleman Luther E (Minnie), chauf Cooks Transfer, h 2601 22d
*Coleman Mattie, clk, h 1710 11th
*Coleman Mattie, hairdrsr, h 1503 Pierce
Coleman Myrtle, clk Maas Bros, r 3009 Tampa
*Coleman Robert H (m), lab, h 1621 Ashley
*Coleman Ruby V, dressmkr, r 102 E Hillsborough
*Coleman Solomon, lab, r 938 6th av
*Coleman Susie, lndrs, h 810 E Scott
*Coleman Thomas (m), lab, h 1120 4th av
*Coleman Wm (m), lab, r 1109 F Kay
*Coleman Wm C, plstr, h 813 N Boulevard, W T
Coleman Wm J (Odetta), clk Maas Bros, h 904 Washington
Coleman Wm S (Mabel), dept supvr City Schools, h 1106 Horatio
Coles, see also Cole
Coles Frank F (Lillie B), bkpr C B Witt Co, h 3007 Jefferson

FAVORITE MANUFACTURING CO.
SHEET METAL WORKS CANNING EQUIPMENT
"LET US RE-LINE YOUR REFRIGERATOR"
1510 FRANKLIN ST. PHONE 4367

Coles Lily, tchr Buffalo Av Sch, r 3007 Jefferson
Collado Federico (Pascuala), h 2907 16th
Collado Jose, waiter Ideal Cafe, r 1422 14th av
Collado Ramon (Estrella), cigarmkr, h 1011 15th av
Collas George (Gemess), sponge diver, r 1009 Riverside la
Collazo Gerardo (Amelia), cigarmkr, h 1622 10th av
Collera Manuel (Mana), cigarmkr, h 821 La Salle, W T
Collera Maria Mrs, cigarmkr, h 823 La Salle, W T
*Collett Hamos, lab, h 1205 India
Collier Arthur G (Agnes), police, h 1804 Lamar av
Collier Edna, boxmkr, r 1118 Ashley
Collier Lucie, clk Gulf Fertilizer Co, r 306 Grand Central av
Collier Olive G (wid Junius S), r 2207 Tampa
COLLIER P F & SON, H C Rooney Mgr, Publishers, 416½ Ashley
*Collier Thomas (m), lab, h 1302 11th
Collins Willie, society editor Tampa Tribune, r 306 Grand Central av

Southern Lumber & Supply Co.
Wholesale and Retail Dealers in
ROUGH AND DRESSED PINE AND CYPRESS
PHONE 3104 FOOT OF TYLER STREET

A. E. MEEKS--WOOD
Oak and Pine
Stove, Fireplace and Heater Wood
PHONE 3535
TWELFTH ST. and Fourth Avenue

McGUCKEN & DREW
HAROLD JOHN W.
FREE ROAD SERVICE TO CUSTOMERS
AUTO ACCESSORIES—TIRES—(UNITED STATES, LEE PUNCTURE PROOF AND PENNSYLVANIA)
DISTRIBUTORS FOR DURHAM'S DUR-A-BUL BLOW-OUT SHOE OILS AND GASOLINE
2223-2225 7th AV.
PHONE 2035

HENDRY - KNIGHT - GRIFFIN - BENTLEY CO.
Florida's Largest Local Fire Insurance Agency
Fire, Accident, Liability and Casualty Insurance
OFFICES: 15-16-17 Knight Building PHONE 2102

UNEXCELLED FOR SPANISH DISHES
MEALS SENT OUT
Ideal Cafe and Restaurant
Phone 2182
S. SERRA, Propr.
1223 Franklin St.

COLLINS ALFRED E, Mgr Neville, McIver, Barnes & Co, Certified Public Accountants (Ga), 406-408 Stovall Bldg, Tel 2932, r 108 N Boulevard
Collins Alma Mrs, r 1014 Ashley
*Collins Arthur C (m), clk Knight & Wall Co, h 1413 Platt
*Collins Beatrice, dom 2205 Florida av
*Collins Benj F, gardener, r 1239 E Scott
*Collins Boysie, clo clnr 1215 Central av, r Central Hotel
Collins Calvin G (Virginia), foremn, h 111 Grace, W T
Collins Carlos L (Adelaide), clk Tampa Furniture Co, h 1118 Alvara, W T
Collins Claude B (Laura), musician, h 1101 Garcia av
Collins Claude C, printer, r 605 Lake
Collins Cleveland F (Elizabeth), mech, h 2503 Jefferson
Collins Clyde P, clk, r 401 7th av
Collins Daniel M (Lula), plstr, h 1310 Riverside av
Collins Della Mrs, h 312 W Park av
Collins Doris, r 605 Lake
Collins Edward, plmbr R T Joughin & Co, r 112 Adams

PARSONS & COMPANY
GENERAL INSURANCE
201-202-203 STOVALL BLDG. PHONE 4852

Collins Florence, student Tampa Business College, r 200 Fielding av
Collins Frank (Josephine), carp, h n s Giddens av 1 w of Florida av
Collins Frank H, student Tampa Business College, r Frank Collins
Collins Frank M, slsmn, r 1310 Riverside av
*Collins Georgia, h 608 Tyler
Collins James W (Collie), carp, h 2921 16th
Collins Jesse D (Anna B), collr Robson Bros, h 602 Robles
*Collins John (m), lab, h 1229 Long Emery
*Collins John, presser, r 1205 Scott
Collins John L (Mary E), dept mgr J H Young Co, h 110 E Park av
Collins John M (Mary), carp, h 3016 Taliaferro
Collins John R, pres Crystal Ice and Cold Storage Co, res Coudersport, Pa
Collins Leonard L (Jessie B), clk M E Gillett & Son, h 20 Harbor View

Florida Machine & Engineering Co.
TEL. 4231 WELDERS 1612 HIGHLAND AVE.
Boiler and General Repairs, Foundry, Blacksmith and Machine Shop

The Shaw-Clayton Stationery Co.
Books, Stationery, Office and Typewriter Supplies
TELEPHONE 4251 514 FRANKLIN ST.

Hodge & Sherman
HOOSIER KITCHEN CABINETS
802-804 FloridaAve. Phone 3442

ADVERTISING
Tel. 4797

Collins Lewis (Lillie), lab, h 1505 23d
Collins Lillian B (wid W M), r 2220 15th av
Collins Mack W (Naomi), grocer 924 26th av, h do
*Collins Maggie, r 723 Arch, W T
*Collins Maria (wid), h 1308 Marion
Collins Marion C (Maude), pressman Tribune, h 605 Lake
Collins Marvin (Lois), fireman, h 712 22d, P B
Collins Mollie, clk Thompson & Co, r Frank Collins
Collins M Clifford (Lutie), h 1006 Curtis av
Collins Ode E (Mildred), barber 6 Southern bldg, r 3002 Tampa
*Collins Ovido, dom, r 1602 Ashley
Collins Philip H, farmer, r 202 N Boulevard
Collins Samuel (Gladys), h 5208 Suwanee av, S H
Collins Sarah F (wid Thomas C), h 2820 Nebraska av
Collins Toliver, driver, h 205 31st
Collins Wallace H, pressman Stockwell Printing Co, r 605 Lake
Collins Walter (Mamie), artist, h Wilson 1 n of Wilder av, S H

J. B. HARDIN
The Busy Corner
2205 7th Ave. Phone 2762
Everything that you can need in HARDWARE for Town or Country

Collins Wilbur M, mech Hulsey Auto Agcy, r 2022 Thrace, P B
*Collins Wm (m), packer, h 1602 Highland av
*Collins Winnie, lndrs, h 912 Pierce
Collopy Viola, clk Maas Bros, r 2105 Highland av
Collopy Wm T (Letatia), food inspr, h 2105 Highland av
Collopy Wm T jr, appr W E McAndrew, r 2105 Highland av
Colmar Irene, steno, r 112 Magnolia av
Colmar Paul B (Laura), clk P O, h 602 E Ross av
Colmenares Jose (Josefina), cigarmkr, h 914 11th av
Colmenero Diego (Gumersinda), cigarmkr, h 925 Walnut, W T
Colom Antonio, baker 916 7th av, h do
Colome Emilio (Laura), cigarmkr, h 1914 13th av
Colome Ramon (Librada), cigarmkr, h 1610 11th av
Colonna Major D (Elizabeth), mach U S Engineer, h 105 E Ross av
Colpo Juana, h 1416 13th av
Colson Bessie Mrs, slsldy J S Twomey, r 306 E Oak av

STANLEY GODDARD CO.
SIGNS
1110½ Franklin St.

S. ERNEST PHILPITT
213 Lafayette St.
State Distributors Steinway Pianos
Pianolas, Victrolas and Records

STARR PIANOS AND **PHONOGRAPHS**
RECORDS AND PLAYER ROLLS
810 Franklin St.
Phone 3373

E. W. PARKER
PHONE 2004
404-406 CURRY BLDG.

Railroad Construction Work

Colson Charles C, tchr, r 2916 10th
Colson Elmina (wid Wm J), h 2916 10th
Colson Harry C (Eula), clk 22d St Drug Store, r 2310 Florida av
Colson L Burt (Bessie), r 306 E Oak av
Colson Ottie, tchr R E Lee Sch, r 2916 10th
Colson Ruth L Mrs, tchr Ybor Sch, h 2412 Highland av
Colson Wallace G, slsmn, r Majestic Hotel
*Colter Wm, plstr, r 1204 Central av
Colton Ruth, steno W A Carter, r 314 Lafayette
Coltrane David C, carp, r 1922½ 7th av
COLUMBIA BAKERY, G Hernandez Propr, 2118 7th av n w cor 22d, Tel 2891
Columbia Garage (Adolph Mettayer, A C Forni), 2218-20 7th av
COLUMBIA INSURANCE CO OF NEW JERSEY, Tampa Insurance Agency Agts, 905 Citizens Bank Bldg
Columbia Restaurant, Garcia & Hernandez proprs, 2117 7th av
Colwell J E, clk Tampa-Cuba Cigar Co, r 801 Madison

TAMPA BUSINESS COLLEGE
L. M. HATTON, President
OLDEST LARGEST BEST
THE TAMPA Business COLLEGE TAMPA, FLA

Combs Hale, agt, r 2408 Tampa
Comer Noah N (Alice; Comer & Young), h 2401 Tampa
COMER & YOUNG (N N Comer, V W Young), "Sta-Bi-U" Vulcanizing Shop, Vulcanizing, Retreading, Rebuilding, 7th av n w cor 24th, Tel 72-650
COMMERCIAL SERVICE BUREAU, R O Gosden Owner, High Grade Office Help, 601½ Tampa, Strand Theatre Bldg, Tel 3994
COMMERCIAL UNION ASSURANCE CO OF LONDON, ENG, N W Hensley & Co Agts, 403-5-7 Stovall Bldg
COMMERCIAL UNION FIRE INS CO OF N Y, McKay, Clarke & McKay Agts, 907-908 Citizens Bank Bldg
Commercial & Industrial Assn of Tampa, P T Licata pres, B M Balbontin treas, F S Sanchez sec, 1423 7th
COMMONWEALTH INS CO OF NEW YORK, N W Hensley & Co Agts, 403-5-7 Stovall Bldg

Tampa Insurance Agency
GENERAL INSURANCE
905-6 Citizens Bank Bldg. Phone 2172

THE NEW Scripps-Booth "Six" Motor Cars
McPHERSON MOTOR CO.
Distributors
203 Franklin St. Phone 3925

NEELD & SONS TRANSFER CO.
Machinery, Safes, Freight and Furniture Moving.
Long Trips a Specialty
11 A. C. L. Bldg., 416½ Ashley St.
Phone 3245

KING'S DRUG STORE
515 FRANKLIN ST. Open All Night. Phones 4077 and 4057
A Good Place for the Sick, Hungry, Thirsty
R. S. ROBERTSON, Prop.
SODA, SUNDRIES, CANDIES, CIGARS

J. H. Overman's Tire & Rubber Works
VULCANIZING
RETREADING
Tube and Cord Work
TEL. 3676
SATISFACTION GUARANTEED
1426 FRANKLIN ST.

Comparetto Benecio (Concha), cigarmkr, h 2409 Linsey, P B
Comparetto Felix (Maria), cigarmkr, h 622 Spruce, W T
Comparetto Frank (Felecia), cigarmkr, h 2419 Corinne, P B
Comparetto George, h 1820 5th av
Comparetto Ignacio (Giovanina), lab, r 1718 E Michigan av
Comparetto Jacobo, lab, r 1715 10th av
Comparetto Josefina (wid Philip), h 2213 11th av
Comparetto Salvatore (Antonia), cigarmkr, h 2417 Harper, P B
Comparetto Vincenzo (Conchetta), cigarmkr, h 2410 5th
*Compas Manola (m), cigarmkr, h 339 Green, W T
Compton Mabel, r 16 Harbor View
Compton Pearl, r 16 Harbor View
Compton Wm E, slsmn Hillsboro Realty Co, r 16 Harbor View
Comstock Bernice L, tchr Gary Sch, r 204 Cardy
Comstock Julia L (wid Charles E), h 204 Cardy
Cona Joseph, mech C C Spoto, r 1821 5th av

T. W. RAMSEY
6th Av, 17th to 18th Phones 3826-2508
Lumber, Shingles, Laths, Mill and Shop Work of All Kinds
House Builders' Supplies

Cona Pietro, tailor Gus The Tailor, r 1821 5th av
Cona Stefano (Gaetana), tailor, h 1821 5th av
Concenzi Salvador (Josefina), lab, h 2310 12th av
Concepcion Hipolito (Maria), cigarmkr, h 1808 13th av
Concone Antonio, r 1924½ 4th av
Concone Joseph, cigarmkr, h 1924½ 4th av
Concord Baptist Church, 2219 Harper, P B
CONCORDIA FIRE INSURANCE CO OF MILWAUKEE WIS, McKay, Clarke & McKay Agts, 907-908 Citizens Bank Bldg
CONCORDIA FIRE INSURANCE CO OF MILWAUKEE WIS, Otto P Stallings & Son Agts, 410½ Franklin
Conde John, cigarmkr, h s w cor 4th av and 32d
Cone Bethel, clk, r 1308 Grand Central av
Cone Eben E (Nellie; E E Cone Motor Car Co), h Arthur av 1 n of 27th av
Cone Ernest, student Tampa Business College
Cone E E Motor Car Co (Eben E Cone), 1202 Marion
Cone John B, lab, r 2412½ Highland av

SENOUR HARDWARE CO.
WILL SUPPLY YOUR NEEDS IN ALL BRANCHES
SENOUR'S CORNER
7th Ave. and 22d St.
PHONE 4064

Tampa Electric Company
814 TAMPA ST. LIGHT, HEAT and POWER

"Your Credit is Good"
1011-1013 Franklin Street
At Rhodes-Mahoney Furniture Company's Store

Cone John W (Juliet), U S Commissioner 3d fl Federal bldg, atty 208 Dawson & Thornton bldg, h Prospect Park
*Cone Joshua C (m), barber 1104 Central av, h do
Cone Julien L (Vera; J L Cone & Bro), h Idlewild av and Bluff
Cone J L & Bro (Julien L and W Lewis), heavy hauling 1611 16th
Cone Lena E, clk, h 207 De Leon
Cone Mollie, clk, r 1805 Lamar Av
Cone Owen C, slsmn Natl Biscuit Co, r 1701 Lamar av
Cone Theresa (wid John), smstrs Wm Kruse, h 516 E Ross av
Cone W Lewis (J L Cone & Bro), 1611 16th
Conella James (Lena), lineman Tampa Elec Co, h 1910 8th av
Conella Joseph (Rosa), lab, h 2304 11th av
Conella Paulo (Francesca), cigarmkr, h 2317 12th
*Conely Cora, h 1705 Highland av
Congregation Rodolph Sholem, 311 E Palm av
Congregation Schaardi Zadek, 1209 Florida av

COAL | STEAM DOMESTIC BLACKSMITH | Tampa Coal Company PHONE 4645 HENDRY and KNIGHT TERMINALS

Congregational Latin American Institutte, Gymnasium bldg, 830 Green, W T
Coniglio Alfonso (Maria), cigarmkr, h 3002 18th
Coniglio Angelina, cigarmkr, r 817 Spruce, W T
Coniglio Antonio S, barber, r 1901 10th av
Coniglio Francisco (Catalina), lab, h 1901 10th av
Coniglio George (Mary), cigarmkr, h 817 Spruce, W T
Coniglio Giuseppe (Gianina), cigar mfr, h 1717 14th av
Coniglio James, slsmn S Simovitz, r 817 Spruce, W T
Coniglio Jennie, cigarmkr, r 817 Spruce, W T
Conklin Archie W (Le Blanche), chf clk Brogden, Ricketts & Haworth, h 1511 Florida av
Conklin Guy, r 410½ Franklin
Conklin Margaret, slsldy S H Kress & Co, r 410½ Franklin
Conklin Mildred, slsldy S H Kress & Co, r 410½ Franklin
*Conley Charles (m), lab, h 140 Railroad av
Conley Esther, r 1310 Tampa
Connatser John E (Eunice), propr Tampa Northern Grocery, h 2414 6th av

Tampa Rubber Tire Works
VULCANIZERS Free Road Service
206 Zack St., Rear Citizens Bank Phone 3673
Mohawk Goodyear Goodrich

J. Lawrence Reed | Undertaker and Embalmer | 507 Marion, cor. Twiggs. PHONE 2259

TAMPA PAINT & GLASS CO. | 318 Cass Street, cor. Florida Ave. Phone 2530 | Paints, Leads and Oils, Brushes, Window and Plate Glass, Painters' Supplies, Etc.

OTTO P. STALLINGS & SON
INSURANCE
SERVICE THAT EXCELS, RELIABLE, PROMPT, REASONABLE
410½ Franklin Street · Phone 4441

Connell Edmund, carp, r 715 Baker
Connell Hazel, r 3907 Ashley
Connell Howell H (Elizabeth), cigarmkr, h 2903 13th
Connell Mary C (wid E A), h 715 Baker
Connell Michael J (Ottillie), h 3907 Ashley
Connell Samuel P (Lula), foremn Monarch Cigar Co, h 813 Emma
Connell S Floyd, r 813 Emma
*Conner Charles C (m), driver, h w s Armenia av 1 n of Mississippi av
Conner Daisy, steno Hodge & Sherman, r 214 Grand Central av
Conner James A (Lula), lineman Pen Tel Co, h 410 E Michigan av
*Conner John C, lab, r 1311 Orange
Conner Robert H (Ollie L), woodwkr T W Ramsey, h Belmont Hts
Conners Ella M, steno Tampa Times, r 601 Washington
Connor A Wayne (June), foreman Gulf Iron Wks, h 408½ De Leon
Connor Mattie (wid John P), h 2712 Morgan

S. P. STEED
FURNITURE | MUEBLES
1630 Seventh Ave. Phone 3646
CASH OR CREDIT
Al Cotado y por Semanas

Conoley Douglas F (Dora H; D F Conoley Co), h 2106 Florida av
CONOLEY D F CO (D F Conoley), Real Estate and Investments 400 Zack, Tel 4095
Conoto Antonio (Catalina), cigarmkr, h 1706½ E Michigan av
Conover Samuel C (Grace), meat ctr United Markets, r 605 S Delaware av
Conrad Annie, nurse Plant Park Infirmary, r do
Conrath Charles J (Carrie), slsmn Consumers Ice Co, h 1403 Nance av
Consagra Giuseppe (Antonina), grocer 110 Arch, h 224 Union
Consana Mariano (Kate), cigarmkr, r 1916 11th av
Consolidated Cigar Corp, El Sidelo Branch, John Levy mgr, Howard av cor Orange, W T
CONSOLIDATED GROCERY CO (Wholesale), Harry W Gallaher Mgr, D H Sumner Asst Sec and Treas, C W Rodgers Asst Sec and Treas, 300-304 Water, Tel 2665

PURCELL'S DRUG STORE---Opposite Tampa Bay Hotel
Drugs, Toilet Articles, Kodaks, Norris Candy. Quick Delivery
PHONES 4374 and 3731

Coca-Cola
TRY IT
99 Imitations
This Bottle Patented

W. W. Thomas Hardware Co.
House and Kitchen Furnishings, Stoves and Fenders
913-915 Franklin St. Phone 4457

THOMPSON ELECTRIC CO.
Electrical Contractors, Fixtures and Supplies
102-104 W. LAFAYETTE STREET PHONE 2706

Baggage, Storage, Packing
3601 PHONES 4464
THOS. F. GRACE & SON

WALTER & SMITH MUSIC CO.
316 Cass Street Phone 3626
Brunswick Phonographs and Records, Bush & Lane Pianos, Sheet Music, Player Rolls, Etc.

CONSOLIDATED TYPEWRITER CO, F L Hornbrook Mgr, Royal and Corona Typewriters, Ediphones and Rotary Neostyles, 607 Marion, Tel 2417 (See left bottom lines and page 50)
Consoneri Giuseppe, shoemkr, r 1617 11th av
Consonero Pietro (Juanina), cigarmkr, h 610 Main, W T
Constantino Frank (Josefina), lab, h 2213 5th av
Constantino Joppo, clk, h 2913 16th
CONSUMERS ICE CO, Clyde Perry Mgr, F R Hamlett Asst Mgr, Ice Mfrs and Cold Storage, Marion n e cor Polk, Tel 4320
Conte Carmelo (Louisa), barber 1806 Howard av, W T
Conte Jose (Josefina), cigarmkr, h 729 Chestnut, W T
Conte Stephen (Saorina), vegetables, h 1413 Garcia av
Conti Peter (Rosalia), cigarmkr, h 218 Roberts
Continental Cigar Co, 2525 17th
CONTINENTAL FIRE INS CO OF N Y, Lowry & Prince Agts, Citrus Exchange Bldg
Continental Hotel, C H Christopher propr, 914 Florida
Conto Javier (Eva), selector, h 2304 7th av
Conto Manuel (Balbina), carp, h 1014 12th av

UNION TRANSFER CO.
UNION STATION, TAMPA, FLA.

TAMPA FURNITURE CO.
"YOU FURNISH THE GIRL; WE'LL FURNISH THE HOME"
707-709 FLORIDA AVE. PHONE 2154

Conto Maria Mrs, h 1504 22d
Contrera Antonio (Cerila), cigarmkr, h 1911 11th av
Contreras Charles, cigarmkr, r 209 Adams
Contreras Edward (Alte), cigarmkr, h 209 Adams
Contreras Josefa Mrs, cigarmkr, h 706 Chestnut, W T
Convent of the Holy Name, Sister Mary Geraldine Mother Superior, Twiggs n e cor Morgan
Convent of the Holy Name, n e cor Frances av and Walnut, W T
Conway John W (Winnie), slsmn, h 206 Pierce
Conway Thomas E, cook, r 407 Polk
Conzoneri Felix, propr Buena Vista Shoe Fixry, h 11th av cor 7th
*Cook Annie, cook, h 314 S Orleans av
Cook Annie I, dressmkr, r 3002 Massachusetts av
Cook Daniel M, prin Geo Washington Jr High Sch, h 10th av and 39th
*Cook Frank, chauf Tucker Gro Co, r 207 Green, W T
Cook Frank (Lena), electn Tampa Elec Co, h 2615 17th av

TOWNE'S TAMPA STEAM LAUNDRY
Towne's Tampa Steam Laundry AND DRY CLEANING CO.
J. MACK TOWNE 1105-1123 5th Ave. Phone 4663

Fred Thomas National Detective Agency
Civil and Criminal Investigations. Correspondents Everywhere
OFFICES IN CAMPBELL BLDG., Tibbetts Corner — Franklin cor. Lafayette St. Tels: Day 4140, Night 2224

Cook Fred J (Winifred), clk The Wisconsin, h 1913 North A
Cook Fred L, mech Hubert King Motor Car Co, r 1409 Florida av
Cook George E (Alma), cigarmkr, h s s 30th av 1 w of 37th
Cook Henry M (Ruth), propr Plant Park Infirmary, phys 215 Am Natl Bank bldg, h 802 S Edison av
Cook John T (Norma), pressman, h 2614 Marconi, P B
*Cook Louisa, lndrs, h 905 Whiting
*Cook Mary, lndrs, h 1506 Garcia av
Cook Mary E (wid Ernest), furn rms, h 406 E Constant
Cook Max C (LillieM), cigar mfr, 5808 Florida av, S H
Cook Nannie (wid Harry M), dressmkr, 314 Curry bldg, r 3002 Massachusetts av
*Cook Ransom S D, clk Knight & Wall Co, r 1505 Ashley
*Cook Robert, driver, r 817 Polk
Cook Stephen E (Dorothy), slsmn Rhodes-Mahoney Furn Co, h 2008 Mitchell
COOK WM A (Rose; Cook & Lloret), Propr Cook's Transfer & Storage, h 2011 7th av, Tel 2439

TAMPA BOOK & STATIONERY CO.
Office Outfitters
DESKS, CHAIRS, BOOK CASES, FILING CABINETS, Etc.
Phone 2544 - - - 513 Franklin St

COOK WM P & CO OF NEW YORK, H F Starbuck Agt, Mfrs and Shippers Railroad Cross Ties, Office and Wharf Hendry & Knight Terminals, Tel 2840
*Cook Willie, cook, r 1512 Garcia av
Cook & Lloret (W A Cook, E Lloret), furniture 1416 Franklin
COOK'S TRANSFER & STORAGE, Wm A Cook Propr, 1307 6th av, Tels 2142 and 3586, Night Tels 2439 and 73-119 (See right bottom lines and page 49)
Cooke Virgil D, asst mgr Singer S M Co, r Allen Hotel
Cooley Charles D (Mamie), pres Strand Amusement Co, mgr Strand, Victor and Bonita Theatres, h 847 S Dakota av
Cooley George W (Lillie), police, h 618 Green, W T
Cooley Henry W (Eva), bldg contr, h 913 23d av
Coombs James E (Sarah), h 915 Buffalo av
Coon Frank H (Minnie), contr, h 403 Memorial Highway

Tampa Sand & Shell Co.
FOOT OF W. HARRISON
PHONE 3410
Sand and Oyster Shell For All Purposes
Towing, Lightering, Dredging, Pile Driving and Dock Builders

MABRY REALTY CO.
6-7-8 Hampton Bldg.
Phone 3886
Modern Homes
Mortgage Loans
Insurance

THE OFFICE EQUIPMENT CO.
Outfitters "From Pins to Safes"
721-723 Florida Ave. Phone 2205

WHITE ★ LAUNDRY Phone 2343
Corner Cass and Tampa Streets

Cooney R E, opr Postal Tel Cable Co, r 402 Pierce
Cooper Albert S (Annie), police, h 2205 Grant, P B
Cooper Alfred F (Janie), carp Tampa Steam Ways Co, h w cor Hills av and Walcraft av
Cooper Annie P Mrs, steno Walker & Frisbie, h 209½ S Edison av
Cooper Arthur R (M Roberta), eng, h 3201 5th av
Cooper Blume E, tchr R E Lee Sch, r 201 7th av
*Cooper Callie (wid), lndrs, h 308 Drew av
Cooper C J, v-pres Florida Cane Syrup Co, 410½ Franklin
*Cooper Drayton (m), lab, h 2304 23d av
Cooper Edward D (Ruth), clk Citizens Am Bank & Trust Co, r 109 Plant av
Cooper Emma, r 3008 Morgan
*Cooper Frank (m), lab, h 1019 Highland av
COOPER FRANK L (Rachel C), Stocks and Securities, Sec-Treas Florida Cane Syrup Co, Sec Interurban Development Co, Mgr Interbay Land Co, Sales Mgr Owners Realty Co, Office 410½ Franklin, Tel 4520, h 113 Interbay, Tel 71-100

THE AUTOMATIC PRINTERY
Card and Commercial Printing
118 W. Lafayette St (on the Bridge) Phone 3740

COOPER FRANK W JR (Minnie W), Vice-Pres Knight & Wall Co, h 1406 Giddens av
*Cooper George, r 1219 7th av
Cooper Grayham H (Annie P), supt of constr Brogden, Ricketts & Haworth, r 209½ S Edison av
Cooper Gregg G (Madge), eng Texas Co, h 2011 Chapin, P B
*Cooper Hardy, grocer 1408 Jefferson, h do
*Cooper Henry (m), chauf, h 806 E Scott
*Cooper Henry (m), lab, h 409 Drew av
*Cooper Henry (m), soft drinks 1263 E Scott, h do
*Cooper Irene, cook 603½ Harrison
*Cooper Isaac, lab, h 1511 Governor
*Cooper James (m), lab, h 1207 E Scott
Cooper Jessie, agt Pac Mut Life Ins Co, r 108 S Howard
*Cooper Jesse C (m), chauf, h 825 Polk
*Cooper John, lab, r 1515 Highland av
Cooper John B (Orpha R), dep collr U S Customs, h 114 Emily
Cooper John W, eng, r n w cor Hills av and Walcraft

SPARKMAN & CO.
GENERAL INSURANCE
510 Stovall Bldg. Phone 2081

OWEN-COTTER JEWELRY CO.
609 FRANKLIN STREET
PHONE 4324
TAMPA, FLORIDA
DEALERS IN DIAMONDS, GOLD AND SILVER JEWELRY, WATCHES, CLOCKS, CUT GLASS AND ART BRASS GOODS, HAND PAINTED CHINA
FINE REPAIR WORK

BICYCLE GARAGE
High-Class Bicycles and Supplies. First-Class Repair Service.
NED F. PLACE, Mgr. 210 Madison. Phone 4135

Electric Fixture Co.
Mfrs. All Styles Electric Heating and Lighting Appliances. Electric Irons and Sewing Machines. REPAIRING and REFINISHING.
208 West Lafayette St. Phone 4516

AUTOMOBILES
MOTOR TRUCKS
REPAIRING
CAL MOTOR CAR CO.
PHONE 2310
1806 FRANKLIN ST.

Cooper John W, trav slsmn Consolidated Gro Co, r 112 S Brevard
*Cooper Matthew C, lab, h 1226 India
Cooper Maud, r 208 E Frances av
Cooper Oliver F (Laura), carp, h 2610 Durham, P B
*Cooper Oscar, mach, r 1024 Short Emery
Cooper Rollins (Mary), clk Tampa Hdwe Co, h 2007 Central av
Cooper Silda (wid Frank), h 2108 17th av
Cooper Susie, clk, r 108 S Howard av
*Cooper Wm (m), lab, h 1202½ Morgan
*Cooper Wm (m), lab, h 1109 9th av
Cooper Wm B (Mary), carp Bates-Hudnall-Jetton Co, h s e cor 25th av and 32d
*Cooper Wm E (m), carp, h 603 Main, W T
Co-operative "La Llegada," grocers 1704 12th av
Co-ops Ice & Storage Co, C H Moorhouse pres, H R Lightfoot v-pres, G Valdespino sec, J H Mills treas, Lozano av cor Constant
Co-ordinate Bodies Hall, A & A S R, 502 Lafayette
Copeland Elma C (wid O J), h 5408 Cherokee av, S H

PROMPT SERVICE
ATLANTIC COAL and ICE CORPORATION
COURTESY ALWAYS
PHONE 4460

Copeland J Bryson, student, r 5408 Cherokee av, S H
Copeland P L, grocer 2321 7th av
COPP CARROLL G (Anna M), Sec Tampa Drug Co, h 117 S Delaware av, Tel 2194
Copp Charles F (Clara D), asst mgr Adj Bureau Tampa Assn of Credit Men, h 5707 Seminole av, S H
Corales Manuel (Amanda), cigarmkr, h 1007 13th av
Coram Bros (W A and H H), proprs Lake Av Woodyard 805 Lake av
Coram Henry H (Coram Bros), r 803 Lake
Coram John M (Hazel), carrier P O, h 2905 Highland av
Coram Mollie R (wid T A), h 803 Lake av
Coram Wm A (Coram Bros), r 803 Lake av
Coras Sola, clk Steinberg & Co, r 2214 14th av
Corbe Enrique G (Maria), cigarmkr, h 1411 10th av
Corbett C M, foreman J S Bradbury, h 1605 Marion
Corbett Frederick (Bigna), cigarmkr, h 1019 8th av
*Corbett James, lab, r 813 E Constant
*Corbett Robert (m), lab, h 813 E Constant

CHALKER & WADE
Distributors of CHEVROLET, CHANDLER and CLEVELAND SIX AUTOMOBILES
1104 Florida Ave.
Phone 3063

Clayton, Eaton, Horton & Saussy
ROY R. HARRIS, Resident Mgr.
Certified Public Accountants of Georgia. Federal Tax Specialists
Phone 4821 Cor. Tampa and Twiggs Sts.
OFFICES: Atlanta, Ga., Hurt Bldg.; Savannah, Ga., National Bldg.; Orangeburg, S. C., Tampa, Fla., Strand Theatre Bldg.; Augusta, Ga., Masonic Temple.

Beckwith & Warren Co.
REAL ESTATE AND LOANS
LOANS A SPECIALTY
City Realty, Timber Lands and Orange Groves
FIRST NATIONAL BANK BUILDING

Corbin James, mgr Tampa Real Estate Exchange, r 323 West
*Corbin Jerry (m), lab, h 1105 Spring
Corbo Amelia, cigarmkr, r 646 Chestnut, W T
Corces Alva, slsldy M Cohen, r 1205 12th av
Corces Antonia (wid Matias), h 2211 14th av
Corces Gustavo (Emilia), cigarmkr, h 1613½ 7th av
Corces Jose (Marcelina), cigar packer, h 1709 17th av
Corces Ramon, cigarmkr, r 1205 12th av
Corces Venturo (Carmen), h 1205 12th av
Cordina Rosalee (wid Juan), h 923 Ponce De Leon, W T
Cordini Fannie (wid Joseph), grocer 209 S Nebraska av, h do
Cordova John (Calcina), autowkr, h 207 E Michigan av
Cordova Arthur (Rose), cigarmkr, h 1809 Nebraska av
Corey Emery E, bkpr North Tampa Land Co, r 5806 Suwanee av, S H
Corey John W, candymkr Tibbetts Bros, r 198½ Lee
Corkish Fred (Domestic Hotel), furn rms 1102½ Franklin, h same

BOOKER-CANNON CO. Inc.
Successors to BAKER & HOLMES CO.
WHOLESALE AND RETAIL BUILDING MATERIALS
Phone 2669 Ne. cor. Morgan and Bell Sts.

Corley Arthur S (Mattie), chf clk American Ry Express, h 1902 Morrison av
Cornelius Augustus F, steno G H Cornelius, r 106 W Frances av
Cornelius George H (Anna J), atty 504½ Franklin, h 106 W Frances av
*Cornelius Ruby (wid), dressmkr 1408 Cleveland, h do
Cornata Stefano (Maria), lab, h 732 Cherry, W T
*Cornell Joshua, lab, r 1007½ Central av
*Cornell Wash (m), cigarmkr, h 124 Main, W T
Cornett H W, slsmn Starr Piano Co, res Brandon, Fla
*Cornett Lee, r 605 Cass
*Corney Edward, lab, r 833 Zack
Cornwell Roy R (Minnielee), pressman Tampa Tribune, h 2614 Marconi
Coromino Francisco (Maria), pedler, h 1013 Cesperdes av, W T
Corona Albert, cigarmkr, r 1902½ 7th av
Corona Eugene, packer, r 1902½ 7th av

Consolidated Typewriter Co.
ROYAL AND CORONA TYPEWRITERS, EDIPHONES AND ROTARY NEOSTYLES
607 Marion St. cor. Zack Phone 2417

FUNERAL DIRECTORS and EMBALMERS
F. T. BLOUNT COMPANY
OPEN DAY and NIGHT
Phone 3985 409 Tyler
Best Private Automobile Ambulance Service in the South. All calls answered promptly, with competent white attendants to give First Aid. Ambulance equipped with hot and cold water; steam heated. Speed 2 to 72 Miles per hour. For emergency and efficiency—Call Us. Out-of-Town Calls a Specialty.

High Class Shoe Repairing by Experts
BOSTON SHOE FIXRY
JOHN H. LINDSAY, Prop.
202 Zack Phone 4726

SAVE NOW FOR THAT FUTURE INVESTMENT
4 Per Cent Interest Paid in Our Savings Department, Compounded Quarterly
BANK WITH US
EXCHANGE NATIONAL BANK OF TAMPA, FLORIDA
Resources over $5,000,000.00

The H. & W.B. DREW CO

Phone 3290 STOVALL BUILDING

ENGRAVING PRINTING LITHOGRAPHING FILES, OFFICE FURNITURE

CORONA TYPEWRITERS, Consolidated Typewriter Co Agts, 607 Marion, Tel 2417 (See left bottom lines and page 50)
Coronenal Jose, boxmkr, r 1011 Laurel, W T
Corral Antonio, student Tampa Business College, r 526 E Ross av
Corral Christina, candymkr, r 1205 10th av
Corral Domingo (Esperanzo), propr Palmetto Rubber Tire Works, h 2305½ 15th av
Corral George (Tillie), carp, h 2921 Sanchez
Corral Manuel (Angela), pres Corral, Wodiska & Co, and Centro Asturiano Club, h 212 E Ross av
Corral Ramon (Edelfina), plmbr, h 1207 13th av
Corral Virginia, h 1617 13th av
Corral, Wodiska & Co Inc, Manuel Corral pres, Francisco Sierra treas, cigar mfrs 2612 14th and 1604 Cleveland av, W T
Corrales Antonio (Magdalena), h 2313 19th
Corrales Benjamin, cigarmkr, r 2313 19th
Corrales Carmen Mrs, stripper, r 2011 13th
Corrales Dulce, stripper, r 2011 13th

DOWNING MFG. CO. Mill and Yard 1617 Fuller Street PHONE 4414
LUMBER and BUILDING MATERIAL
Novelty and Cabinet Work, Mouldings and All Kinds of Interior Finish

Corrales Jose (Elvira), cigarmkr, h 1716 14th av
Corrales Pablo, cigarmkr, h 2011 13th
Correa Filomena, cigarmkr, h 1812 11th av
Correll Alma, cashr, r 101 S Brevard av
Correll Belle Mrs, restr 704 Grand Central av, h 101 S Brevard av
Correll Frank J (Alice), acting mgr Clement D Gates & Co, h 1701 Watrous av
Corripio Jose, cigarmkr, h 1809 8th av
Corry James W, solr City Transfer Co, r Y M C A
*Corry Martha, dom, r 519 La Salle, W T
Corsey Jerry, electn, r George Lambert
Cortazal Edelmira Mrs, cigarmkr, h 2315 2d av
Corte Carmelo (Luisa), barber, h 1213 N Boulevard
Cortes Jose (Josephine), mgr "El Preusa" newspaper, h 2812 12th
Cortes Manuel (Maria), clk, h 2206 12th
Cortez Adolfo, confr 1814 14th, h do
*Cortez Anita, cigarmkr, r 931 6th av
Cortez Henri, cigarmkr, r 1307 Garcia av

E. J. DANIEL CO. - SHEET METAL WORKS
SUCCESSORS TO F. R. BERRY CO.
1008-1010 Florida Ave. Phone 4465
ROOFING TANKS REPAIRS
AUTO BODIES FENDERS AND RADIATORS

COOK TRANSFER AND STORAGE
1307 SIXTH AVENUE
Phones 2142-3586 Night Phones 2439-73-119

Citizens-American Bank & Trust Co.
MEMBERS OF THE FEDERAL RESERVE SYSTEM
"The Big Bank at the Big Building," where old customers are treated as "Home Folks," and new ones cordially welcomed

Cortez Jose, h 2314 14th av
Cortez Ofelia, cigarmkr, r 1307 Garcia av
Cortina Grace, clk R Bucksbaum, r 1001 14th av
Cortina Joseph, emp ship yd, r 4907 Nebraska av
Cortina Margaret, bkpr M P Messina, r 1001 14th av
Cortina Narciso (Frances), foremn V Guerra, Diaz & Co, h 1001 14th av
Cortina Pedro (Mary), grocer e s 15th n of 21st av, h do
Cortino Theresa (wid C A), h 4907 Nebraska av
Corto Joseph (Virginia; M Membiela & Co), h 3002 22d
Corviella Ramon (Jennie), cigarmkr, h 606 Oak, W T
Cory Fred, clk, r 1404 Tampa
Cory John W, candymkr, r 198 Lee
Corzelius Eugene, r 3602 Arlington av
Corzelius James C (Exzene), ins, h 3602 Arlington av
Corzelius James C jr, bkpr Tampa Elec Co, r 3602 Arlington
Cosa Parquet (Mary), cigarmkr, h 3322 16th
Cosgrove John M (Lena), printer, h 1814 Osceola
Cosio Benjamin (Rosalia), mgr Jose Lovera & Co, h 307 E Palm av

NELLIE H. MACFARLANE
INSURANCE AND INTERIOR DECORATOR
307 CITIZENS BANK BLDG. TELEPHONE 3391

Cosio Jose, cigarmkr, r 310 E Palm av
Cosler Marie (wid David), r 504 Tyler
Cosmopolitan Drug Co, J R Avellanal pres, 1402 7th av
Cosmopolitan Ice Co, Costenzio Ferlita pres, Salvatore Reina v-pres and treas, S A Grimaldi sec, ice mfrs 1703 21st
Cosper Lizzie, r 2223 Lindsey, P B
Cossi Jose (Felina), cigarmkr, h 618 Oak, W T
Costa Adolfo (Rosalia), cigarmkr, h 1906 11th av
*Costa Annie, cook, h 1009 Long Emery
Costa Antonio (Marie), cigarmkr, h 3305 Sanchez
Costa Domenico (Maria), cigarmkr, h 1905 8th av
Costa Domenico (Rosa), cigarmkr, h 1515 10th av
Costa Enrique (Concha), mgr La Defensa Co-op Grocery, h 631 Chestnut, W T
Costa Guiseppe (Lena), grocer 1820 12th av, h do
Costa Joseph, mech C C Spoto, r 1905 8th av
Costa Jose (Josa), sailor, h 215 Adams
Costa Jose (Josephina), h 1413 12th av
Costa Mara, cigarmkr, h 1405 9th av
Costa Maria Mrs, h 208 W Constant

310 Madison | V. FICCIO, MERCHANT TAILOR | Phone 3983
LADIES' AND GENTS' TAILORING
Cleaning and Pressing We Call for and Deliver Work

C. G. CANTRELL ACCOUNTANT
Specializing in Income Tax Return Service
512½ Tampa St.
Phone 3237

PHONES 3025 3568
All American, Moderate Priced
John M. Nelson & Chambers Bros, Props
207-209 TWIGGS STREET
Opposite Strand Theatre

EAGLE CAFETERIA
Where the Home Folks Eat

W. R. FULLER Dealer in BUILDING MATERIAL
408 Zack St. Phone 2207 IN CAR LOAD LOTS

Garcia's Restaurant
ASK ANYONE IN TOWN
1324 FRANKLIN
PHONE 3021
M. F. LOPEZ, Propr.

Costa Marcelino (Adela), baker, h 716 Chestnut, W T
Costa Paulina, cigarmkr, h 236 Main, W T
Costa Paulino (Maria), cigarmkr, h 1608 14th av
Costa Rosalia (wid Pedro), h 216 Adams
Costa Salvador (Teresa), cigarmkr, h 1413 12th av
Costa Vicente (Rosa), cigarmkr, h 1511 11th av
Costanious Tony (Genova), pedler, h 1314½ Ashley
Costantino Philip (Katie), cigarmkr, h 1304 Milton
Costello America, stripper, r 101 22d, P B
Costello Edward J (Madeline), bkpr United Markets, h 3010 Morgan
Costello Francisco (Rogelio), cigarmkr, h 101 22d, P B
Costello Mark V (Nellie), bkpr Steward-Mellon Co, r 1419 Florida av
*Costen Leroy, porter, r 1009 Long Emery
*Coston Agnes (wid), h 1020 Jackson
Cotanda Jose (Esperanza), cigarmkr, h 629 Oak, W T
Cotarelo Primo (Maria), cigarpkr, h 2005 15th
Cotarelo Segismundo, cigarmkr, h 1622 9th av
Coteron Josefa Mrs, stripper, h 2415 Harper, P B
Coteron Jose (Niela), cigarpkr, r 802 Palm av

HIXON'S
2701 Nebraska Av.
Corner Michigan Av.
NORRIS EXQUISITE CANDIES

FALSONE MOTOR CAR CO.
207 Franklin St.
Phone 3515
WESTCOTT
The Car with a Longer Life

Coteron Manuela Mrs, h 802 E Palm av
Coto Casto (Encarnacion), cigarmkr, h 825 Aileen, W T
Coto Izan (Dora), stripper, h 1210 9th av
Coto Ysmael (Fannie), clk L Hedesa, h 941 11th av
Coton Luis (Mariana), cigarmkr, h 2007 13th av
Cottage Hotel, R R Stewart propr 709 Zack
Cotten Charles C, sec-treas J M Martinez Co, r 1707 Taliaferro
Cotten Mary E (wid C A), h 1707 Taliaferro
Cotter Leon F (Dorothy), cashr F P Fariss, h 704 Lafayette
Cotter LeRoy (Amy B; Cotter Realty Co), h 339 Plant
COTTER REALTY CO (LeRoy Cotter), 504 Citizens Bank Bldg, Tel 3209
Cotter W Henderson, student, r 339 Plant av
*Cottie Wm (m), lab, h 2706 25th av
*Cotton David H (m), barber 1032 Central av, h 709 E Scott
*Cotton Henry (m), lab, h 1203 Pennsylvania av

MAGNOLIA PHARMACY
ONLY THE BEST
PERFUMES TOILET ARTICLES
FOR QUICK SERVICE
PHONE 3337

PERRY PAINT & GLASS COMPANY
Paints, Oils, Varnishes, Plate Glass, Mirror Mfrs.
315 Brush cor. Lafayette JOBBERS Phone 2463

Fiene Electric Co. Jas. D. Fiene Mgr.
Electric Engineering, Contracting and Supplies
807 TAMPA ST.
Phone 2079 Night Phone 71-745 P. O. Box 744

Couch Carl R (Winnie), drftsmn M L Elliott, h 2719 Florida av
Couch Ira H (Elmira), h 2006 Florida av
Coughlin Wm (Daisy), h 30 Harbor View
Coulter Alex, chauf Union Transfer Co, r Bristol Hotel
Coulter Frank, foremn Union Transfer Co, r Bristol Hotel
Coulter Wm P (Bertha), ydmstr, h 807 Madison
*Council Fannie, cook, h 605 E Harrison
Countryman Charles E (Edith), slsmn Ill Livestock Co, r 2105 Florida av
*Counts Laura, r 118 S Oregon av
*Counts Saunders (m), tmstr, h 926 7th av
*Counts Timothy, porter, r 1207 Marion
*Counts Walter (m), lab, h 118 S Oregon av
COUNTY FIRE INSURANCE CO OF PHILADELPHIA, Tampa Insurance Agency Agts, 905 Citizens Bank Bldg
County Jail, 1312 Jefferson
County Officers, see Hillsborough County
Courino Salvatore (Maria), cigarmkr, h 1408½ 8th av
Courson Comer, driver Standard Oil Co

NEVILLE, McIVER, BARNES & CO.
Certified Public Accountants (Georgia)
406-408 Stovall Bldg. A. E. COLLINS, Mgr. Tel. 2932

Court Arcade, 408 Franklin
Court House, e s Franklin bet Lafayette and Madison
COURT SQUARE PHARMACY, see Patrick's Court Square Pharmacy
Courtney Charles, cook John Burkhart
Courtot Edward, r 1304 Florida av
COURTOT EDMUND J (Alice), Propr Caribbean Trading Co, Real Estate Etc, 26 Southern Bldg, 308 Cass, Tel 73-173, h 803 E Henderson av
Courzis John (Annie), clk, h 303 W Michigan av
*Covallis Livingston (m), lab, r 1024½ E Harrison
Covin James B, shipwkr, r 2220 15th av
Covin L Beauregard, shipwkr, h 2220 15th av
*Covington Jessie, cook, h 1305 Fuller
Covington Victor T (Margaret), mgr Tampa Motor Co, h 506 Memorial Highway
Covoda Jose, fisherman, h 2003 Armenia av, W T
Covode Lawrence M (Minnie B), slsmn, h 719 S Boulevard
Covode Minnie B Mrs, steno, h 719 S Boulevard

Florida Auto and Supply Co.
Corner Tampa and Jackson Sts.
South Florida Distributors
Cole Aero Eight and New Velie Six
Service Station
Service With a Smile
Phone 3008

Electric Service Co.
901-903 Florida Av.
Corner Cass St.
Phone 4364
We Recharge and Repair Any Make of Battery; Also Service on Any Lighting, Starting and Ignition System.

Franklin and Zack Sts.
Maas Brothers
GREATER TAMPA'S GREATEST STORE
Phone 2645
THE SHOPPING CENTER OF SOUTH FLORIDA

N. W. HENSLEY & CO.
REAL ESTATE RENTS INSURANCE
403-405-407 Stovall Bldg. Box 316 Phone 2129

Covode Watson H (Hannah), bkpr Exchange Supply Co, h "G" 220 Hyde Park av
Covode Wm T (Margaret), cashr Fla Citrus Exch, h 5506 Cherokee av, S H
*Cowan Samuel (m), lab, h 1013 Short Emery
Coward James W (Mattie), bkpr, h 1918 Dekle av
Cowart Benjamin T, r 407 Marion
Cowart Charles (Esther), boxmkr, h 639 St Louis, W T
Cowart Clifford, clk, r 109 Plant av
Cowart Henry E (Ethel), clk P O, h 113 N Edison av
Cowart Marion B (Bonnie), barber, h 3211 5th av
Cowart Martha C, clk Maas Bros, r 117 Plant av
Cowart Minnie Mrs, r 201 S Moody av
Cowart Oscar P (Ida), teller Citizens Am Bank & Trust Co, h 2803 Jefferson
Cowart Wm D (Minneola), pressing club, h 3215 9th av
Cowart Wm H (Bessie), clk Perfecto Garcia & Bros, h 30th av and 32d
Cowley Spencer C, shipwkr, r California House
*Cox Ada, r 918 8th av
*Cox Alfred L (m), yardman, h 710 La Salle, W T

FAVORITE MANUFACTURING CO.
SHEET METAL WORKS CANNING EQUIPMENT
"LET US RE-LINE YOUR REFRIGERATOR"
1510 FRANKLIN ST. PHONE 4367

Cox Alice Mrs, waitress Hotel Hiers, r 1011 Ashley
Cox Annie E Mrs, nurse, h 402 S Melville av
Cox Archie, driver, r 323 Laurel, W T
Cox Asa M (Willie), asst yd mstr S A L, h 1010 17th av
*Cox Benjamin, lab, r 323 Laurel, W T
Cox Carrie M, nurse, h 401 Marion
*Cox Charity, dom, r 1231 E Scott
Cox C Columbus (Bessie), trav slsmn, h 1002 25th av
Cox Earl A, bkpr Swift & Co, r 213 Beach pl
*Cox Edward, lab, r 1006 Gladstone av
*Cox Edward, lab, r 323 Laurel, W T
Cox Edward G (Lura), pntr, h n s Henry on Hillsboro River
Cox Florence Mrs, r 213 Beach pl
Cox George P (Marguerite), clk, h 728 Grace, W T
Cox Grover (Emma), sporting gds 201 Polk, h n s Covadongo 1 w of Railroad, P C P
Cox Ira L (Ludlow E), real est, h 114 S Delaware av
*Cox James, lab, h 1006 Gladstone av
Cox James L (Virginia), lab, h 1216 Highland av

Southern Lumber & Supply Co.
Wholesale and Retail Dealers in
ROUGH AND DRESSED PINE AND CYPRESS
PHONE 3104 FOOT OF TYLER STREET

A. E. MEEKS-WOOD
Oak and Pine
Stove, Fireplace and Heater Wood
PHONE 3535
TWELFTH ST.
and Fourth Avenue

McGUCKEN & DREW
HAROLD
2223-2225 7th AV.
PHONE 2035
JOHN W. SERVICE TO CUSTOMERS
FREE ROAD
AUTO ACCESSORIES—TIRES—(UNITED STATES, LEE PUNCTURE PROOF AND PENNSYLVANIA)
DISTRIBUTORS FOR DURHAM'S DUR-A-BUL BLOW-OUT SHOE
OILS AND GASOLINE

HENDRY - KNIGHT - GRIFFIN - BENTLEY CO.
Florida's Largest Local Fire Insurance Agency
Fire, Accident, Liability and Casualty Insurance
OFFICES: 15-16-17 Knight Building PHONE 2102

*Cox Jesse, lab, r 323 Laurel, W T
Cox Joel T (Eliza), h 2828 Elmore av
Cox J Edward (Elizabeth), dep U S Marshal, h 1412 De Soto av
*Cox Lucretia, h 1017 E Constant
Cox Mary I, r 839 S Edison av
*Cox Mattie, dom, h 1201½ Long Emery
Cox Max B (Annie E), fire dept, h 402 S Melville av
Cox Ross E (Etta J; Imperial Upholstering Co), h 1534 Franklin
*Cox Samuel, lab, r 1024 3d av
Cox Thomas W (Alma), eng, h 1531 Franklin
*Cox Wm, cigarmkr, r 1612 Maryland av
*Cox Wm (m), lab, h 918 8th av
*Cox Wm (m), lab, h 1505 Jefferson
*Cox Wm H (m), cigarmkr, h 1618 Lamar av
Cox Wm H (Susie), ins, h 3010 11th av
*Cox Wm J (m), lab, h 323 Laurel, W T
*Coy London, lab Miller-Jackson Grain Co, h Spring-Hill, S S
*Coy Ora J (m), lab, h 1005 Gladstone av

PARSONS & COMPANY
GENERAL INSURANCE
201-202-203 STOVALL BLDG. PHONE 4852

Coyne Ida M (wid F T), 5210 Suwanee av, S H
CRACOWANER DANIEL (Annie), Dry Goods, Millinery, Ladies' Ready-to-Wear and Shoes, 800-804 Franklin, Tel 2688, h 210 E Park av, Tel 2851
*Cradle Arthur (m), lab, h 911 Lemon al
Craft Amelia, r 302 Hyde Park av
Craft Chester L (Mallie), clk Tampa Elec Co, h 2211 Highland av
Craft Earl S, clk, r 611 North A
CRAFT ISAAC S (Lillian), Pres Tampa Steam Ways Company, Sec-Treas and Genl Mgr Florida Auto & Gas Engine Co, h 302 Hyde Park av, H P, Tel 3409
Craft Julia F Mrs, h 611 North A
Craig Floyd L (Elizabeth), slsmn, h 1605 Hampton
Craig Herbert A (Pearl), r 1006 E Michigan av
Craig John F (Mary R), watchmn, h 1014 Ashley
Craig John H (Leola), cooper Standard Oil Co, h 108½ W Palmetto av

The Shaw-Clayton Stationery Co.
Books, Stationery, Office and Typewriter Supplies
TELEPHONE 4251 514 FRANKLIN ST.

Ideal Cafe and Restaurant
1223 Franklin St. S. SERRA, Propr. Phone 2182
UNEXCELLED FOR SPANISH DISHES
MEALS SENT OUT

Florida Machine & Engineering Co.
TEL. 4231 WELDERS 1612 HIGHLAND AVE.
Boiler and General Repairs, Foundry, Blacksmith and Machine Shop

Hodge & Sherman
BRENLIN WINDOW SHADES "Really Shade"
802-804 Florida Ave. Phone 3424

Cralle Ray B (Grace H), v-pres Hulsey Automobile Agency, h 911 S Orleans av
Cralle Robina S (wid S S), h 213 Grand Central av
Cram Alanson H, pntr, r 904 Garcia av
Cram Edward J, lineman Pen Tel Co, r 904 Garcia av
Cram Henry W, r 904 Garcia av
Cramer C A, bkpr Hodge & Sherman, r 201 Hyde Park av
Cramer J R (Mary), broker, r 510 Cleveland
Cramer Simon B (Nannie), tmstr, h 102 Spruce
Crandall Dennis L (Effie), propr California House, h 1216½ Franklin
Crandon Byron, cigarmkr, r 2310 Highland av
Crandon Gladys, cigarmkr, r 2310 Highland av
Crandon Ira, cigarmkr, r 2310 Highland av
Crane Henry A (Martha), fruit grower, h 3132 Massachusetts av
Crane Henry L, r 208 Cardy
Crane James E jr, clk P O, r R D 2
Crankshaw George A (Tampa Book & Staty Co), r 906 S Dakota av

J. B. HARDIN
The Busy Corner
2205 7th Ave. Phone 2762
Everything that you can need in HARDWARE for Town or Country

Craparo Nicholas (Lily; Piquero & Craparo), h 1310 14th av
Crary Perley F (Alice L; Robson Bros), h 314 W Frances av
Craven Cornelia, steno, r 2010 Bowen
Craver Bessie, sorter White Star Laundry, r 1102½ Ashley
Craver James D (Clara), brklyr, h 2824 Morgan
*Crawford Beatrice, lndrs, h 1315 Orange
Crawford Benjamin F (Lillie T), marine eng, h 606 S Delaware av
Crawford Etta, clk White Star Grocery, r 805 Zack
Crawford Harry T, supt Tampa & St Petersburg Transportation Co, r 707 Swann av
Crawford James (m), restr 1610 Grand Central av, h 402 S Fremont av
Crawford Jessie (wid T M), cigarmkr, r 701 E Palm av
Crawford Leota S (wid Augustus), h 1805 Hills av
*Crawford Minnie, manicure 937 5th av, h same
*Crawford Otis (m), cigarmkr, r 2704 14th av
*Crawford Pauline, dom 205 Plant av

STARR PIANOS AND **PHONOGRAPHS**
RECORDS AND PLAYER ROLLS
810 Franklin St.
Phone 3373

EVERY KIND OF ADVERTISING EVERYWHERE
Printing Form Letters
MULTI ADVERTISING SERVICE
Free Information
1110½ Franklin St. Tel. 3716

S. ERNEST PHILPITT
State Distributors Steinway Pianos
Pianolas, Victrolas and Records
213 Lafayette St.

E. W. Parker | GENERAL CONTRACTOR
404-406 Curry Bldg. Phone 2004

Crawford Thomas F (Bertha), pntr, h 2210 5th av
*Crawford Walter (m), lab, h 809 N Boulevard, W T
*Crawford Wm J (m), mech, h 2411 15th
Crawford Wm T carp, h 1411 Garcia av
Cray Louvina (wid John S), h 3413 Arthur
Creamer Hugh, chauf, r 2310 Highland av
Creamer Wm A, carp, r 2310 Highland av
Creasin Q V, slsmn, r Y M C A
Creasman Nora, buyer Maas Bros, r 109 Plant av
Credle Ogden D (Ruby), bkpr, h w s Hills av 3 s of Knights av
*Creech John (m), lab, h 1225 E Harrison
*Creech Laura, maid, r 1010 Morgan
Creel Alfred, lab, h n s Buffalo av 1 e of 31st
Creel John A (Lela), boilermkr, h 2406 Clark, P B
Crellman Margaret, nurse Bayside Hospital
Cremata Hosea, cigarmkr, r 216 Arch
Cremata Palmyra, clk, r 1911 Pine
CRENSHAW BROS PRODUCE CO, John A Crenshaw Pres and Treas, C G Hilderley Vice-Pres, Roy C Shepherd Sec, W W Holliday Mgr, Wholesale Produce and Groceries 901 Twiggs, Tel 2623

TAMPA BUSINESS COLLEGE
L. M. HATTON, President
OLDEST LARGEST BEST
THE TAMPA Business COLLEGE TAMPA, FLA

Crenshaw Bros Seed Co, H D McMichael pres, J E Brown v-pres, B M Rosevelt treas, 1507 Franklin
Crenshaw Flats, James Knox mgr, 1505½ Franklin
Crenshaw John A, pres-treas Crenshaw Bros Produce Co, h 311 E 7th av
Crenshaw Joseph C (Lillian), driver Lewis & Williams, h e s Lamar 2 s of Broad, S H
CRESCENT AUTO TOP CO AND CRESCENT GARAGE, F H Stoddard Propr, Tops and Trimming, Curtains a Specialty, Auto Repairs and Service Station 7th av n w cor 24th, Tel 72-650
Crescenzi Humbert, carp, r 3418 Martha av
Crescenzi Richard J (Frances), contr, h 3418 Martha av
Crespo Atanacio (Josefina), cigarmkr, h 209 22d, P B
Crespo Juan, cigarmkr, r 2210½ 16th
Crespo Ramon (Rena), cigarmkr, h 1033 Ivy, W T
Crespo Thomas A (Consuela I), film opr, h 1613 Marion

Tampa Insurance Agency
GENERAL INSURANCE
905-6 Citizens Bank Bldg. Phone 2172

THE NEW Scripps-Booth "Six" Motor Cars McPHERSON MOTOR CO.
Distributors
203 Franklin St. Phone 3925

NEELD & SONS TRANSFER CO.
Machinery, Safes, Freight and Furniture Moving.
Long Trips a Specialty
11 A. C. L. Bldg., 416½ Ashley St.
Phone 3245

KING'S DRUG STORE
515 FRANKLIN ST. Open All Night. Phones 4077 and 4057
A Good Place for the Sick, Hungry, Thirsty
R. S. ROBERTSON, Prop.
SODA, SUNDRIES, CANDIES, CIGARS

Crevasse Joseph M (Maude), tmstr Tampa Elec Co, h 716 Madison
Crews Bertha, box trmr, r 3207 10th av
Crews Bonnie, clk Tampa Drug Co, r 103 W Park av
Crews Jennie D (wid S M), h 607 S Newport av
*Crews Lee C (m), janitor, h 416 S Orleans av
Crews Mae, student, r 103 W Park av
Crews Marvin B, mgr Union Painless Dentists, r 201 7th av
Crews Nannie J (wid Wm B), grocer 3001 Campobello av, h same
Crews Ona, clk Tampa Drug Co, r 103 W Park av
Crews Oscar M, foremn, r 103 W Park av
Crews Vasta, student Tampa Business College
Crews Wm (Flora), pedler, h 2612 Marconi, P B
Cribb Enos L (Nellie M), collr J H King & Co, h 107 E Palmetto av
Cribb Mary (George), r 2021 Davis, P B
Cribb Nellie Mrs, cigarmkr, h 112 Adams
Cribb Theodore (Margaret), pntr, h 2304 Marconi, P B
Crichlow Samuel W (Mary), ticket agt A C L, h 505 S Boulevard

T. W. RAMSEY
6th Av, 17th to 18th Phones 3826-2508
Lumber, Shingles, Laths, Mill and Shop Work of All Kinds
House Builders' Supplies

Crichlow Wm B (Marion), clk, r 505 S Boulevard
Cridlebaugh Nannie M (wid Walter L), r 606 Madison
Crighton Geraldine, r 502 S Nebraska av
Crighton James (Mildred), slsmn, h 502 S Nebraska av
Crigler Llewellyn N (Carolyn W), h 604 Cleveland
Crigler Wm P, phys, r 604 Cleveland
Crilly Hallie J, tchr, r 307 S Edison av
Crilly John B (Olive), driver White Star Laundry, r 3002 Taliaferro
Crilly Kate E (wid John B), h 3002 Taliaferro
Crilly M Ellie, prin James Madison Sch, h 307 S Edison av
Crippen George C, slsmn Carpenter Furn Co, r Y M C A
Criss Bert E (Rose; Criss Sign Co), h 2310 Morgan
Criss Sign Co The (B E Criss), 409 Polk
Crist Magdalen, tchr Ybor Sch, r 1024 7th av
Crites George W (Florence), ship clk Bates-Hudnall-Jetton Co, h 118 S Westland av
Cristofoli Samuel (Satie), app stone ctr, h 519 E Park av
Crisostomo Marcelo, cigarmkr, r 1405 15th av

TAMPA ELECTRIC CO.
814 TAMPA ST.
Electric Motors, Fans Irons, Heating and Cooking Apparatus, Etc.

J. H. Overman's Tire & Rubber Works
VULCANIZING
RETREADING
Tube and Cord Work
TEL. 3676
SATISFACTION GUARANTEED
1426 FRANKLIN ST.

SENOUR HARDWARE CO.
WILL SUPPLY YOUR NEEDS IN ALL BRANCHES
SENOUR'S CORNER
7th Ave. and 22d St.
PHONE 4064

Rhodes-Mahoney Furniture Company
1011-1013 FRANKLIN ST. Tampa's Largest Furniture Store

Crockett Willie, r 105 W Michigan av
Croft George D (Ruby J), carp, r 502 Washington
Croft John J (Carrie R), carp, h 2703 9th
Croft Nathan H (Maggie M; Croft & Niederer), h 2703 9th
Croft & Niederer (N H Croft, Walter Niederer), produce 508 Jefferson
*Cromartie George (m), lab, h 1604 15th
Crombie George M, farmer, h Highland av n of Broad
Crompton, see also Crumpton
Crompton Lionel W (Elizabeth), electn Tampa Elec Co, h 1301 Emma
Crompton Lionel W jr, clk Tampa Elec Co, r 1301 Emma
*Cromwell Manuel (m), lab, h 1029 E Harrison
Crone Alva D (Sarah J), farmer, h 107 E Frances av
Crone Alice M, tchr Hlilsborough High Sch, r 107 E Frances av
Crone Clara J, tchr Henderson Sch, r 107 E Frances av
Crone Ruth, clk G N Baughman Co, r 107 E Frances av
Cronin John Rev S J, tchr Sacred Heart College, r same

COAL STEAM DOMESTIC BLACKSMITH
Tampa Coal Company
PHONE 4645
HENDRY and KNIGHT TERMINALS

Cronin Patrick Rev S J, tchr Sacred Heart College, r same
Cronk Elmer, mach, r 913½ Florida av
Crosby Berry W (Joanna), lmbrmn, h 2423 18th av
Crosby David M (Gertrude), carp, h 1303 Tampa
Crosby Ethel S, night del supt W U Tel Co r 609 Washington
Crosby Jack H, wood finisher, r 1201 Florida av
Crosby Levi (Emma), r 2423 18th av
Crosby Texas R (wid John F), h 2901 Jefferson
*Croskey Janie, h 1609 Ashley
*Cross Anthony, boilermkr Tampa Shipbuilding & Eng Co
Cross Arthur H (Nona), mgr San Luis Cigar Co, h 1006 DeLeon
Cross Samuel M, lumber, r 502 Azeele
Crowder Eston N (Flora H), sec-treas Holder, Crowder & Suarez, h 701 S Rome
Crowder Herbert G (Fannie), bkpr Henry Giddens Clo Co, h 308½ S Boulevard
Crowder Hosea (Alma), lab, r 1018 E Michigan av

Tampa Rubber Tire Works
VULCANIZERS Free Road Service
206 Zack St., Rear Citizens Bank Phone 3673
Mohawk
Goodyear
Goodrich

J. Lawrence Reed | Undertaker and Embalmer
507 Marion, cor. Twiggs. PHONE 2259

TAMPA PAINT & GLASS CO.
318 Cass Street, cor. Florida Ave.
Phone 2530
Paints, Leads and Oils, Brushes, Window and Plate Glass, Painters' Supplies, Etc.

OTTO P. STALLINGS & SON
INSURANCE
AUTOMOBILE INSURANCE
FIRE—THEFT—COLLISION—LIABILITY—PROPERTY DAMAGE
410½ Franklin Street Phone 4441

PURCELL'S DRUG STORE---Opposite Tampa Bay Hotel
Drugs, Toilet Articles, Kodaks, Norris Candy. Quick Delivery

CROWDER H LESLIE, Asst Mgr Tampa Insurance Agency, 905 Citizens Bank Bldg, Tel 2172, r 308½ S Boulevard, Tel 3480
Crowder Nancy B, typist, r n s Walcraft 5 w of Hills av
Crowder N Leroy (Elma), asst cashr Bank of Ybor City, h 1002 S Dakota av
Crowder Reuben T (Allie), sawyer, r 2210 31st
Crowe Frank C, prin Ybor Sch, h R D 5, Ballast Pt
Crowe Gertrude, tchr Jackson Sch, r 3902 Arlington av
Crowe G Taylor (Josie), h 102 Cypress, W T
Crowe Walter A (Jessie), collr C C Burns, h 3301 Florida
Crowell John E (Addie), emp shipyd, h 2505 Central av
Crowell J Leonard, r 1604 Florida av
Crowell Rufus A (Lucy P), pres Tarr Furniture Co, h 809 S Boulevard
Crowley Thomas L (Anna), police, h 2924 20th av
Crown Cecelia (wid Nathan N), h 213 Magnolia av
Crown Hotel, Jos R Sparling propr, 607½ Franklin
Crown Sarah, r 213 Magnolia av
Crown Wm, sta agt A C L R R Ybor City, r 213 Magnolia

S. P. STEED
FURNITURE | MUEBLES
1630 Seventh Ave. Phone 3646
CASH OR CREDIT
Al Cotado y por Semanas
PHONES 4374 and 3731

Crozier Thomas S, lieut Fire Sta No 2, r 1313 8th av
*Cruce Julia, dom, h 805 Short Emery
Crum Earle M, drftsmn, r 308 E Ross av
Crum Emory K (Rosa), clk Odorless Dry Clng Co, h s e cor 24th av and 33d
Crum Marvin M (Zena), fruit dlr, h 308 E Ross av
Crum Roy S, drftsmn, r 308 E Ross av
*Crummer Wm, chauf, r 922 6th av
*Crump Edward, lab, r 1220 E Scott
*Crump John E (m), blksmith, h 804 E Scott
Crumpton, see also Crompton
Crumpton Anna (wid Leslie A), h 2707 Morgan
Crumpton Earl L, carp, r 2707 Morgan
Crumpton George W (Hattie O), pressmn Rinaldi Ptg Co, r 506 Twiggs
Crumpton Hattie O Mrs, drsmkr Mrs A I Murphy, h 506 Twiggs
Crumpton H E, marker Towne's Tampa Lndry, r 314 E Amelia av
Crumpton J Elmo, clk The Bradstreet Co, r 2707 Morgan

AT
Coffee Shops
Restaurants
Grocers

W. W. Thomas Hardware Co.
Hardware, Paints, Oils, Guns and Sporting Goods
913-915 Franklin St. Phone 4457

THOMPSON ELECTRIC CO.
Electrical Contractors, Fixtures and Supplies
102-104 W. LAFAYETTE STREET PHONE 2706

*Cruse Fannie, cook, h 934 3d av
*Cruse Joseph, lab, r 1601 Highland av
*Cruse Lucas, lab, r 934 3d av
Crutcher Harry L (Sabra), clk S A L frt depot, h 2210 Morgan
Crutcher Sallie M (wid Henry), h 2210 Morgan
Cruttenden Percy, trav slsmn Seminole Candy Co, r Gray av cor Crawford
Cruz Bienvenido (Marcella), pharm Hixon's Magnolia Phmcy, r 802 Forest av
Cruz Frank (Inez), phys 1701½ Nebraska av, h same
Cruz Gloria, stripper, r 101 22d, P B
Cruz Henry S, bkpr Citizens Am Bank & Trust Co, r 1033 9th av
Cruz Jacinto (Anna), cigarmkr, h 101 22d, P B
Cruz Juanita, cigarmkr, r 710 Walnut, W T
*Cruz Manuel (m), cook, h 1319 Spring
Cruz Miguel (Laura), tmstr, h 1913 8th av
*Cruz Octavo (m), cigarmkr, r 734 Spruce, W T
Cruz Silo (Lucile), cigarmkr, r 830 Laurel, W T
Crystal Cafe, James Perdicaris propr, Court Arcade

TAMPA FURNITURE CO.
"YOU FURNISH THE GIRL; WE'LL FURNISH THE HOME"
707-709 FLORIDA AVE. PHONE 2154

CRYSTAL ICE & COLD STORAGE CO, J R Collins Pres, E J Sculley Vice-Pres and Mgr, J A Savarese Sec-Treas, cor Ruby and Maryland av, Tel 3943
Cuartararo Antonina, cigarmkr, r 104 Main, W T
Cuartararo Maria Mrs, h 104 Main, W T
Cuartararo Maria, cigarmkr, r 104 Main, W T
Cuba Restaurant & Cafe (M Flores, R Tamargo), 1301 7th av
Cuban Baptist Mission, 1909 15th
Cuban Congregational Church, 848 Green, W T
Cuban Consulate, A Solano consul, E Perez vice-consul, 316 Curry bldg
Cuban Especial Cigar Co, 1803 6th av
Cuban M E Church, n e cor 12th av and 16th
Cubb Garcenal, mattressmkr, r 1109 N Boulevard, W T
Cubbedge David L (Helen J), mech, h 1603 22d
Cubillis Andres (Virginia), cigarmkr, h 2815 19th
Cubillis Laborio, foremn Sanchez & Haya Co, r 2815 19th

UNION TRANSFER CO.
UNION STATION, TAMPA, FLA.
Baggage, Storage, Packing
3601 PHONES 4464
THOS. F. GRACE & SON

WALTER & SMITH MUSIC CO.
316 Cass Street Phone 3626
Brunswick Phonographs and Records, Bush & Lane Pianos, Sheet Music, Player Rolls, Etc.

American Laundry and Dry Cleaning Co.
D. P. TOWNE, Manager
1105-1123 Fifth Ave. Phone 4-3-2-1

Fred Thomas National Detective Agency
Civil and Criminal Investigations. Correspondents Everywhere
OFFICES IN CAMPBELL BLDG., Tibbetts Corner — Franklin cor. Lafayette St. Tels: Day 4140, Night 2224

Cubino Felino (Blanca), cigarmkr, h 1911 10th
Cubino Pilar (wid Jose), r 1911 10th
Cudahy Packing Co, C W Brown mgr, whol meats Morgan s w cor Cass
Cuearvo Jose (Pilar), cigarmkr, h 622 Chestnut, W T
Cuerto Fernando, foremn Lopez, Alvarez & Co, r 1413½ 7th av
Cuervo Alfred, clk Fla Brewing Co, b 2310 Central av
Cuervo Amato (Concepcion), cigarmkr, h 1029 9th av
Cuervo Braulio, cigarmkr, r 1029 9th av
Cuervo Balbino (Victoria), cigarmkr, h 2210 14th av
Cuervo Charles, asst mgr Steinberg & Co, r 1029 9th av
Cuervo Eloy (Carmen), cigarmkr, r 1119 9th av
Cuervo Francisco G, cigarmkr, r 1508 18th av
Cuervo Gaetano (Hermina), cigarmkr, h 2601 19th
Cuervo Ismael, cigarmkr, r 1029 9th av
Cuervo Jose, h 2310 Central av
Cuervo Jose (Antonia), cigarmkr, h 2013 14th av
Cuervo Luis, cigarmkr, r 611 Main, W T
Cuervo Manuel, del boy J Kasriel, r 1029 9th av
Cuervo Manuel (Rosa), lab, h 1819½ 9th av

Phone 2544 | Tampa Book & Stationery Co. OFFICE OUTFITTERS EVERYTHING FOR THE OFFICE | 513 FRANKLIN STREET

Cuervo Maria, cigarmkr, r 2013 14th av
Cuervo Oscar (Estrella), cigarmkr, h 1801 Mitchell
Cuervo Raoul, clk Natl Biscuit Co, r 2601 19th
Cuervo Sergio (Neva), cigar selector, h 2212 13th av
Cuervo Valentino (Sira), cigarmkr, h 611 Main, W T
Cuervo Ygnacio, bottler Fla Brewing Co
Cuesta Angel L (Marie), pres and genl mgr Cuesta, Rey & Co, h 800 S Willow av
Cuesta Angel L jr (Noretta), treas Cuesta, Rey & Co, h 1708 Richardson av
Cuesta A L School, n e cor Pine and Cleveland, W T
Cuesta Domingo (Maria), barber 2411 17th, r 1616 11th av
Cuesta Faustino, cigarmkr, r 1616 11th av
Cuesta Jose, cigarmkr, r 1616 11th av
Cuesta Oscar, barber, r 1616 11th av
Cuesta Ramon (Ysabel), cigarmkr, h 2108 3d av
CUESTA, REY & CO, A L Cuesta Pres and Genl Mgr, W L Ligat Sec, Angel L Cuesta Jr Treas, Cigar Mnfrs, 2015 Howard, W T, Tel 61-031, Packing Room, Tel 61-042

Sand and Oyster Shell For All Purposes
Towing, Lightering, Dredging, Pile Driving and Dock Builders
Tampa Sand & Shell Co.
PHONE 3410
FOOT OF W. HARRISON

ODORLESS DRY CLEANING CO.—C. H. Cole, Mgr.
HAT RENOVATING DYEING PLEATING
Phone 2714, 104 Lafayette St.

FRED A. GRAHN
Real Estate, Loans, Rents, Insurance
604½ Franklin Street Phone 4968

WHITE ★ LAUNDRY Phone 2343
Corner Cass and Tampa Streets

Cueto Adolfo, cigarmkr, h 2010 12th av
Cueto Anna (wid Adolfo), r 2010 12th av
Cueto Ana, r 2010 12th av
Cueto Angel (Herminia), cigarmkr, h 1021 13th av
Cueto Antonia Mrs, drsmkr, r 2106 Mitchell
Cueto Antonia, clk, r 2106 Mitchell
Cueto Antonio (Felica), cigarmkr, h 1815 11th av
Cueto Blanca, bander, r 2010 12th av
Cueto Evelio, slsmn A Katz, r 2010 12th av
Cueto Florentino (Pilar; Alvarez, Valdez & Co), h 2806 21st
Cueto Francisco (Maria), branch mgr Ybor City Ice Works, h 1905 Pine
Cueto George (Corinne), cigarmkr, h 3001 Ybor av
Cueto Isabel, r 2106 Mitchell
Cueto Isabel, bkpr, r 1905 Pine
Cueto Jose C, hatter Tampa Hat Works, r 1815 11th av
Cueto Juana (wid Primo), h 2106 Mitchell
Cueto Julio, bander, r 1905 Pine
Cueto Leonora, cigarmkr, r 2606 16th
Cueto Maximo (Maria), cigarmkr, h 2218 4th av

REO-VARN MOTOR COMPANY
JUD PURSLEY, Manager
REO CARS AND REO TRUCKS
Office 405 Lafayette Store 406 Jackson Phone 4264

Cueto Placido (Rita), lab, h 1513 12th av
Cueto Primo, h 2106 Mitchell
Cueto Ramon (Maria), watchman, h 1813 11th av
Cuevas Joe, student Tampa Business College, r 638 Spruce, W T
Cuevas Jose (Carmen), waiter Dairy Kitcvhen, h 638 Spruce, W T
Cuicio Antonino (Josefina), cigarmkr, h 726 Pine, W T
Cularo Antonio (Rosa), cigarmkr, h 1806 11th av
Cularo Vicenta, cigarmkr, r 1806 11th av
*Culber Catherine, lndrs, h 103 S Nebraska av
Culbertson Jane B(wid O E), r 2211 Nebraska av
Culbreath Cecil S, steelwkr, r 802 Jackson
Culbreath Clarence E, shipftr, r 802 Jackson
Culbreath Ernest (Mary), welder, h 1818 Grand Central av
Culbreath Harry C, sec-treas Tampa Inter-Ocean Steamship Co, r 607 Magnolia

THE MARLBORO HOTEL
Ideal Stopping Place for the Traveling Public
PRICES MODERATE
707 TAMPA ST., COR. ZACK PHONE 3493

OWEN-COTTER JEWELRY CO.
609 FRANKLIN STREET
PHONE 4324
TAMPA, FLORIDA
DEALERS IN DIAMONDS, JEWELS, GOLD AND SILVER
JEWELRY AND NOVELTIES, WATCHES, CLOCKS, CUT GLASS, HAND PAINTED CHINA AND LEATHER GOODS
FINE REPAIR WORK

J. M. AHRANO & CO.
209 Magnolia Ave. Phone 2409
Upholstered Furniture, Antique Reproductions, Cabinetmakers, Draperies, Sketches and Prices Submitted

Electric Fixture Co.
Mfrs. All Styles Electric Heating and Lighting Appliances. Electric Irons and Sewing Machines. REPAIRING and REFINISHING.
208 West Lafayette St. Phone 4516

Culbreath Hugh L (Daphne), trav slsmn, h 110 S Fremont av
Culbreath H Pope, clk, r 1818 Grand Central av
Culver John (Ethel), lab, r 105 W Frances av
Culbreath John (Rosa), h 1818 Grand Central av
Culbreath Joseph H (Sallie W), proof rdr Tampa Times, h 802 Jackson
Culbreath Pearl E, r 806 Jackson
Culbreath Percy P (Mittie), h 806 Jackson
Culbreath Percy P jr, office mgr Philip Shore, r 806 Jackson
Culbreath Wm, cigarmkr, r 1818 Grand Central av
Culbreath Wm E (Ava), broker, h 1909 North A
Culbreath Wm P (Mildred), h 607 Magnolia av
Cull George S (Mary R), supt Childrens Home, h do
Cull Mary R Mrs, matron Children's Home, h do
Cullaro Giuseppe (Rosalia), shoemkr 2009 14th, h do
Cullen Robert T (Linnie), cashr Bank of W Tampa, h 315 W Frances av
*Cullom Samuel, cook H E Brady

PROMPT SERVICE — PHONE
ATLANTIC COAL and ICE CORPORATION
COURTESY ALWAYS — 4460

CULLOM SHELBY M (Laura), Vice-Pres Perry Paint & Glass Co, h 828 S Willow av, Tel 73-812
*Culmer Amelia, cook, r 929 6th av
*Culmer John E Rev (m), rector St James Episcopal Ch, h 1012 E Kay
Culpepper Wm H, candy mfr 1602 Armenia av, W T r do
Cumberland & Liberty Mills Co, R T Bishop mgr, 100 Morgan
Cumbie Bernie M, slsmn, r Mrs Ida Cumbie
Cumbie Bettie H, r Mrs Ida Cumbie
Cumbie Edmund (Olive), foremn, r 1040 La Salle, W T
Cumbie Guy, clk E J McClelland
Cumbie Ida (wid Edmund L), h n e cor 12th and Lake
Cumbie Luther J, slsmn Davis Shoe Co, r Mrs Ida Cumbie
Cumbie Thomas J, lab Myrtle Hill Cemetery
Cumming Barney L (Susie), h 2502 Highland av
Cumming Fannie, tchr Gorrie Sch, r 820 S Oregon av
Cumming George, r Hale Hotel
Cumming Hoge, carp, h 820 S Oregon av
Cumming Kate, clk J W Roberts & Sons, r 820 S Oregon

Clayton, Eaton, Horton & Saussy
ROY R. HARRIS, Resident Mgr.
Certified Public Accountants of Georgia. Federal Tax Specialists
Phone 4821 Cor. Tampa and Twiggs Sts.
OFFICES: Atlanta, Ga., Hurt Bldg.; Savannah, Ga., National Bldg.; Orangeburg, S. C., Tampa, Fla., Strand Theatre Bldg.; Augusta, Ga., Masonic Temple.

CAL MOTOR CAR CO.
1806 FRANKLIN ST.
PHONE 2310
AUTOMOBILES
MOTOR TRUCKS
REPAIRING

CHALKER & WADE
Distributors of CHEVROLET, CHANDLER and CLEVELAND SIX AUTOMOBILES
1104 Florida Ave.
Phone 3065

Beckwith & Warren Co.
REAL ESTATE AND LOANS
LOANS A SPECIALTY
City Realty, Timber Lands and Orange Groves
FIRST NATIONAL BANK BUILDING

Cumming Lizzie, r 820 S Oregon av
Cumming W Denver (Marie), tinner, h 204 W Amelia av
*Cummings Anna, lndrs, r 308 Cuba
Cummings George L (Jane), bkpr Morgan Cigar Co, h Ballast Point
*Cummings Porter, chauf, r 819 Short Emery
*Cummins John, lab, h 1317 North A
*Cummins Wm, lab, r 1032 Newcomb av
Cuneo Charles E, lab, r 211 W Keys av
Cuneo Conrad W (Edyth), clk P O, h 105 W Palmetto av
Cuneo Lula A (wid Wm J), h 211 W Keys av
Cuneo Nettie, steno, r 211 W Keys av
CUNNINGHAM EDWARD (Fessenden's Real Estate Agency), Pres Electric Service Co, r 5111 Central av, S H, Tel 91-504
Cunningham Hugh M (Henrietta), bkpr A L Riddle, h 344 Lime, W T
*Cunningham Joseph, lab, r 1107 4th av
Cunningham Mary E (wid Henry), r 5111 Central av, S H

BOOKER-CANNON CO. Inc.
Successors to BAKER & HOLMES CO.
WHOLESALE AND RETAIL BUILDING MATERIALS
Phone 2669 Ne. cor. Morgan and Bell Sts.

Cunningham Mary L, waiter, r 101 S Brevard av
Cunningham Nelson U, fruit grower, h 55th av nr Nebraska av
Cunninghan Ucol W, slsmn G N Baughman Co, r Bay View Hotel
Cunninghan Wm A (Katherine), dept mgr King's Drug Store, h 213 Grand Central av
Cuomo Frank, shoe repr C J Villa, r 2009 22d
Cupo George, barber, r 1704 Howard av, W T
Curc John (Annie; George C Spero & Co), h 303 W Michigan av
Curcio Leo (Marie), barber, h 606 Jackson
Curdts George T (Susie), mgr F W Woolworth Co, h 210 Floribraska av
*Curley Florence Gladys, cook, h rear 835 S Edison av
*Curley Taylor Rev (m), pastor Primitive Bap Ch, h 1253 E Scott
*Curry Ada, waitress, h 905 N Boulevard, W T
*Curry Albert (m), lab, r 1017 Highland av
Curry Allen B, mgr Three Friends Barber Shop, r 1441½ Franklin

Consolidated Typewriter Co.
ROYAL AND CORONA TYPEWRITERS, EDIPHONES AND ROTARY NEOSTYLES
607 Marion St. cor. Zack Phone 2417

F. T. BLOUNT COMPANY
FUNERAL DIRECTORS and EMBALMERS
Best Private Automobile Ambulance Service in the South. All calls answered promptly, with competent white attendants to give First Aid. Ambulance equipped with hot and cold water; steam heated. Speed 2 to 72 Miles per hour. For emergency and efficiency—Call Us. Out-of-Town Calls a Specialty.
OPEN DAY and NIGHT
Phone 3985 409 Tyler

High Class Shoe Repairing by Experts
BOSTON SHOE FIXRY
JOHN H. LINDSAY, Prop.
202 Zack
Phone 4726

The Exchange National Bank of Tampa, Florida, invites your account. Departments: Commercial, Savings, Bonds and Securities, Foreign Exchange, and Collections.
BANK WITH US

The H. & W.B. DREW CO
Phone 3290 STOVALL BUILDING
PRINTING ENGRAVING LITHOGRAPHING FILES, OFFICE FURNITURE

Curry Argus A (Neryon), broommkr, h 405 E Amelia av
Curry Benjamin A (Mattie), broommkr, h 509 Sparkman
CURRY-BLACKBURN INSURANCE AGENCY (Whitney Curry, R E Blackburn), 310 Curry Bldg, Tel 3661
*Curry Bruce (m), lab, h 2309 13th av
Curry Building, 305 Cass
Curry Conrad, appr J Lenfestey, r 509 Sparkman av
*Curry Eliza, dom 36 Harbor View
*Curry Ernest, lab, h 1210 Spring
Curry George D, clk Rex Billiard Hall, r 514½ Franklin
Curry George V, slsmn Natl Biscuit Co, r 1014 Tampa
*Curry Henry (m), seaman, h 326 Green, W T
*Curry Herbert, porter, r 905 N Boulevard, W T
Curry Howard (Elizabeth N), pres Florida Cane Syrup Co, h 3301 Nebraska av
Curry James, pntr, h rear 2008 Morgan
Curry James A, slsmn Hendry & Knight Co, r 3301 Nebraska av
Curry James C, lab, h 2604 12th av

DOWNING MFG. CO. Mill and Yard 1617 Fuller Street PHONE 4414
LUMBER and BUILDING MATERIAL
Novelty and Cabinet Work, Mouldings and All Kinds of Interior Finish

Curry J Reed (Charlye), organizer Fla Citrus Exch, h 324 Plant av
Curry Martin M (Mary), lab, r 2604 12th av
Curry Mary E (wid George), h 1809 Taliaferro
Curry Mary S, r 3301 Nebraska av
*Curry Ray (m), chauf, h 1612 Blanche
Curry Rupert A (Carrie L), mech Beman Beckwith Co, h 108 E Warren av
Curry Sophia Mrs, broommkr J Lenfestey, h rear 2008 Morgan
Curry Thelma, cashr King's Drug Store, r 1809 Taliaferro
Curry Whitney (Glenn; Curry-Blackburn Ins Agcy), h 804 E Michigan av
*Curry Wm, cigarmkr, r 946 8th av
Curtin Harold (Marion), baker, r 3508 Nebraska av
Curtis Arthur F, cashr Tampa Bay Hotel, r do
*Curtis Caleb, lab, r 1304 E Kay
*Curtis Dora, lndrs, h 306 Cuba
Curtis Fred M (Emma), archt, h 800 Cayuga
Curtis Fred M jr, student, r 800 Cayuga

E. J. DANIEL CO. - SHEET METAL WORKS
SUCCESSORS TO F. R. BERRY CO.
1008-1010 Florida Ave. Phone 4465
ROOFING AUTO BODIES TANKS FENDERS AND RADIATORS REPAIRS
COOK TRANSFER AND STORAGE
1307 SIXTH AVENUE
Phones 2142-3586 Night Phones 2439-73-119

Citizens-American Bank & Trust Co.
MEMBERS OF THE FEDERAL RESERVE SYSTEM
"The Big Bank at the Big Building," where old customers are treated as "Home Folks," and new ones cordially welcomed

Curtis G Dave (Katheryn), sec-treas and mgr Morris Plan Co of Tampa, h 1st av Bay Shore blvd
Curtis Gilbert, electn, r 800 Cayuga
Curtis Sidney F (Melissa), pntr, h 1513 Morgan
Curver Jose (Maria), cigarmkr, h 630 Cherry, W T
Cuscaden Arthur W (Frances A), orange grower, h 1312 E Michigan av
Cuscaden Arthur W jr, slsmn, r 1312 E Michigan av
Cuscaden Ernest M (Margaret), chauf, h 707 Taft
Cuscaden Walter T, shipwkr, r 1312 E Michigan av
Cushing John P, r 515 Floribraska av
Cushman Jean Mrs, h 248 Parker
Cusmano Alfonzo (Janie), cigarmkr, h 1313 Highland av
Cusson Alexis L (Josefa), bkpr, h 212 E Palm av
Cusumano James (Zgnazia), cigarmkr, h 1415½ Armenia av, W T
Cusumano John (Jennie), cigarmkr, h1716 E Michigan
Cutro Alphonso (Vicenta), driver Tampa Hdwe Co, h 2004 9th av
Cutro Jose (Antonia), lab, h 3101 22d
Cutrone Luoggi (Annie), clk International Drug Store, h 1713 8th av

NELLIE H. MACFARLANE
INSURANCE AND INTERIOR DECORATOR
307 CITIZENS BANK BLDG. TELEPHONE 3391

Cutter F Leo, watchman, r 502 Washington
Cuyar Sacramento (Maria), cigarmkr, h 814 Ivy, W T
*Cuyler Aaron, chauf, r 506 E Scott
*Cuyler Ella, cook, h 506 E Scott
*Cuyler Hackett, lab, r 506 E Scott
*Cuyler Samuel (m), porter H C Parker, h 716 3d av
Cymadeville Mercedes, cigarmkr, r 1039 Main, W T
Czerner Henry N (Mary), photogr 1211 Franklin, h 409 E Amelia av

D

Dabney George (Mercedes), vulcanizing 1106½ Florida av, h 2801 Morgan
Dabney Martha, tchr Baptist Italian Mission, r 1314 Armenia av, W T
Dago Francisco (Rosaura), selector, h 2909 18th
Dago Francisco jr, clk Consolidated Gro Co, r 2909 18th
Dagoret Irma, clk W U Tel Co, r 3808 Tampa
Dagoret Paul (Margaret), foremn, h 3808 Tampa
Dahlberg Fred (Marie), marine eng, h 1407 22d

PHONES 3025 3568
All American, Moderate Priced
John M. Nelson & Chambers Bros, Props
207-209 TWIGGS STREET
Opposite Strand Theatre

C. G. CANTRELL ACCOUNTANT
Specializing in Income Tax Return Service
512½ Tampa St.
Phone 3237

EAGLE CAFETERIA
Where the Home Folks Eat

310 Madison | V. FICCIO, MERCHANT TAILOR | Phone 3983
LADIES' AND GENTS' TAILORING
Cleaning and Pressing We Call for and Deliver Work

W. R. FULLER 408 ZACK STREET Phone 2207
Brick, Common and Pressed Alpha Cement Florida Crushed Rock

Dahlberg Geo M, clk S H Kress & Co, r 1217 Grand Central av
Dahlberg Marie Mrs, nurse, h 1407 22d
Dahlberg Robert C (Virginia), foremn A C L, h 1217 Grand Central av
Dahlman L M, clk A C L frt depot, h 1908 30th av
Dahlman Max, meter reader Tampa Gas Co, h 2410 31st
Dahlmann Julius (Wealthy), baker, h 1706 Tampa
Daiger Frank W, clk J A Hinton, r 208 Beach pl
Daiger Frederick S (Ellen M), h 205 Beach pl
Daigle George T (Luella), paper hngr, h e s Pine, S S
Dailey Daniel J (Merian), ath-director, h 606 S Nebraska av
Dairy Kitchen (Nick Jack), 201 Lafayette
Dalado Aleano (Vincenza), cigarmkr, h 1709 9th av
Dales Clark (Nellie), h w s Jules Verne 1 n of Bay Shore blvd
*Dallas Carrie, h 611 Cass
*Dallas Della (wid), lndrs, h 211 Caesar
*Dallas Ella, cook, h 418 Bell
*Dallas Isaac (m), blksmith, h 1707 22d

FALSONE MOTOR CAR CO.
207 Franklin St.
Phone 3515
WESTCOTT
The Car with a Longer Life

*Dallas Martha, r 204 N Oregon av
*Dallas Moses (Julia), lab, h 1107 Madison
*Dallas Rebecca, clk, r 1219 E Harrison
*Dallas Thomas, propr Union Hotel, 829 Zack
*Dallas Wm (m), lab, h 919 Walton
*Dallas Wm A (m), paper carrier, h 1007 E Estelle
Dalsheimer Alex (Jeanette), trav slsmn, h 308 Grand Central av
Dalsheimer Jennie Mrs, slsldy D Cracowaner, h 308 Grand Central av
Dalton Adding Machine Agency, H W Kellerman agt 607 Marion
Dalton Fred M, trav slsmn, h 1608 Morrison av
DALY JACK T (Nora B), Mgr American Service Co, h R F D 3
Daly Marcella, student Tampa Business College
*Dames Clementina (wid), stripper, r 912 8th av
Damico Angelina, cigarmkr, r 2303 4th av
Damico Francisco (Maria), lab, h 2203 4th av
Damico Ignacio, cigarmkr, r 1717 10th av

PERRY PAINT & GLASS COMPANY
Paints, Oils, Varnishes, Plate Glass, Mirror Mfrs.
315 Brush cor. Lafayette JOBBERS Phone 2463

1324 FRANKLIN PHONE 3021
Garcia's Restaurant
M. F. LOPEZ, Propr.
ASK ANYONE IN TOWN

HIXON'S MAGNOLIA PHARMACY
2701 Nebraska Av. Corner Michigan Av.
NORRIS EXQUISITE CANDIES
ONLY THE BEST
PERFUMES TOILET ARTICLES
FOR QUICK SERVICE PHONE 3337

Fiene Electric Co. Jas. D. Fiene Mgr.
Electric Engineering, Contracting and Supplies
807 TAMPA ST.
Phone 2079 Night Phone 71-745 P. O. Box 744

Damier Jose (Janie), h 816 Walnut, W T
Damie Mary, slsldy S H Kress & Co, r 816 Walnut, W T
Damnier Samuel, mech Motorcycle Exch, r Joe Salas
Damnier Walter, shipwkr, r Joe Salas
*Damon Lillie, nurse, h 311 S Orleans av
Dampier D Ella, waitress, h 1011 Tampa
Dampier Frank M jr, r 403 Florida av
*Dampier Lee, drugs 1113 E Scott, r 1022 4th av
Dana Bros (Max and Joseph), ladies' wear 511 Franklin
Dana Hervey D (Hillie R), r 701 Jackson
Dana Howard (Anna M), h 618 S Willow av
Dana Joseph (Dana Bros), r 802 S Fremont av
Dana Max (Pauline; Dana Bros), h 802 S Fremont av
Danford Myrtle Mrs, clk, h 2203 4th av
D'Angelo Agostino (Angelina), shoemkr, 1809 14th, h 1043 9th av
D'Angelo Angelo, barber Paul Petrolia, r 2210 11th av
D'Angelo Antonio (Paula), sailmkr, h 2210 11th av
D'Angelo Ignazio, barber Riscile & Gatto, r 2001 10th av
D'Angelo Samuel (Sarah), clk, h 1910 9th av
D'Angelo Vincenzo (Rosina), driver, h 1805 9th av

NEVILLE, McIVER, BARNES & CO.
Certified Public Accountants (Georgia)
406-408 Stovall Bldg. A. E. COLLINS, Mgr. Tel. 2932

Daniel Calvin L (Gladys), tile setter, r 2807 Morgan
DANIEL EVERETT J (Viola A; E J Daniel Co), h 809 S Rome av, Tel 74-999
DANIEL E J CO (Everett J Daniel), Successors to F R Berry Co, Sheet Metal Works, Metal Roofing, Tanks, Refrigerator Relining, Automobile Body Mnfrs and Repairers, Radiators, Fenders, Etc, 1008-1010 Florida av, Tel 4465 (See right side lines and page 46)
Daniel Jose, coffee shop 113 E Fortune, r same
*Daniel Lena, dom, r 1607 Ashley
Daniel Letitia Mrs, r 2021 11th av
Daniel Nick (Allie), pdlr, h 1107 Ashley
Daniels Angel D (Cora), coffee shop, h 308 Floribraska
Daniels Asa M (Lorena A), h 204 Cardy
Daniels Benjamin A (Daisy S), phys 806-8 Citizens Bank bldg, h 93 Bay
Daniels Chester E, mech, r 1806 North A
*Daniels Daisy, h 1604 16th
Daniels Dexter H, special messr P O, r 1806 North A

South Florida Distributors
Cole Aero Eight and New Velie Six
Service Station
Service With a Smile
Florida Auto and Supply Co.
Corner Tampa and Jackson Sts.
Phone 3008

Electric Service Co.
901-903 Florida Av.
Corner Cass St.
Phone 4364
We Recharge and Repair Any Make of Battery; Also Service on Any Lighting, Starting and Ignition System.

Franklin and Zack Sts.
Maas Brothers
GREATER TAMPA'S GREATEST STORE.
Phone 2645
THE SHOPPING CENTER OF SOUTH FLORIDA

N. W. HENSLEY & CO.
REAL ESTATE RENTS INSURANCE
403-405-407 Stovall Bldg. Box 316 Phone 2129

Daniels Edward J (Theodora), auto mech, h 1806 North A
Daniels Emil H (Nellie), propr St Louis Cafe, h 1905 Tampa
*Daniels Handy W (m), carrier P O, h 711 E Constant
*Daniels Hardy (m), tmstr, h 3537 22d
*Daniels Harley (m), packer, r 1615 Central av
*Daniels Herman (m), lab, r 1216 E Estelle
*Daniels Isaac (m), lab, h 1810 12th
*Daniels James (m), lab, h 1501 16th
*Daniels Jennie, lndrs, h 1509 Ashley
*Daniels Joseph (m), fireman, r 1005 Spring
Daniels Lawrence (m), lab, h 1216 Nassau
*Daniels Leana, lndrs, h 1607 Ashley
Daniels Leila, student Tampa Business College, r 106 W Palm av
Daniels Manuel (Stamatena), hatter 904 Franklin, h 1105 Ashley
Daniels Majorie T, steno Dulin & Co, r 1806 North A
*Daniels Matthew W (m), lab, h 1511 Pierce
Daniels May C, clk P O, r 1905 Tampa

FAVORITE MANUFACTURING CO.
SHEET METAL WORKS CANNING EQUIPMENT
"LET US RE-LINE YOUR REFRIGERATOR"
1510 FRANKLIN ST. PHONE 4367

Daniels Oscar (Bertha M), pres Oscar Daniels Co, h 927 S Oregon av
Daniels Oscar Co, Oscar Daniels pres, D E Baxter v-pres, ship bldrs 19th cor Grant Estuary
Daniels Oscar R (Tampa Overland Co), r 711 S Rome
*Daniels Thomas, lab, h 1110 Bush
*Daniels Thomas, lab, h 3002 Pansy
Danielson Wm R, shipwkr, r 903½ 7th av
Danile Salvadore (Felecia), cigarmkr, h 1903 15th av
*Daniles Sumpter (m), lab, h 1607 Ashley
Danley Matthew (Rose M), cigarmkr, h 2310 North C
*Danley Mattie, h 940 7th av
Danley Rose M, cigarmkr, r 2310 North C
Dansby Charles A (Evelyn), troubleman Pen Tel Co, h 308 E Michigan
Dansby Daniel A (Myrtis), h 3005 Nebraska av
Dansby John R (Rosa L), pipeftr, h 1909 Pine
Dansby Joseph W (Josephine), eng, h 3212 4th av
Dansby Rosa L Mrs, assorter Towne's Tampa Lndry, h 1909 Pine

Southern Lumber & Supply Co.
Wholesale and Retail Dealers in
ROUGH AND DRESSED PINE AND CYPRESS
PHONE 3104 FOOT OF TYLER STREET

A. E. MEEKS-WOOD
Oak and Pine
Stove, Fireplace and Heater Wood
PHONE 3535
TWELFTH ST. and Fourth Avenue

McGUCKEN & DREW
HAROLD JOHN W.
2223-2225 7th AV.
PHONE 2035
FREE ROAD SERVICE TO CUSTOMERS
AUTO ACCESSORIES—TIRES—(UNITED STATES, LEE PUNCTURE PROOF AND PENNSYLVANIA)
DISTRIBUTORS FOR DURHAM'S DUR-A-BUL BLOW-OUT SHOE
OILS AND GASOLINE

HENDRY - KNIGHT - GRIFFIN - BENTLEY CO.
Florida's Largest Local Fire Insurance Agency
Fire, Accident, Liability and Casualty Insurance
OFFICES: 15-16-17 Knight Building PHONE 2102

*Dansey Lizzie (wid), cigarmkr, r 1518 Orange
*D'Antignac Wm (m), tmstr, h 1006 Spring
*Dantzler Beulah, maid, r 1014 4th av
Darby Olinda A (wid John W), h 4708 Penley
Dario Frasorra (Maria), cigarmkr, h 833 Pine, W T
*Darkins Wm (m), lab, h 916 E Scott
*Darley Vivian, dom, r 1609 Orange
D'Arpa Gaetano (Josefine), cigarmkr, h 108 Main, W T
D'Arpa Mary, r 108 Main, W T
Darrigo Donimgo (Anna), fishermn, h 206 W Fortune
Darrigo Michael (Carlota), fisherman, h 213 W Constant
*Dash Egbert, lab, h 1508 11th
*Dash Llewellyn, porter, r 1508 11th
Dasher Florence M, r 906 Lake
Dasher J Carroll (Pearl), collr C C Burns, h 906 Lake
Dasher Ralph M, meter tester, r Y M C A
Dato Joseph (Josefina), lab, h 2005 5th av
Dato Vincenzo (Rosalia), cigarmkr, r 1909 8th av
Daugherty Isaac (Lola), slsmn G N Baughman Co, h 108 Cedar av
Daughtry James, student Tampa Business College

PARSONS & COMPANY
GENERAL INSURANCE
201-202-203 STOVALL BLDG. PHONE 4852

Dauria Joseph (Jennie), clk City Transfer Co, r 705 Bay
*Davenport Clarence D (m), lab, h 503 S Orlenas av
*Davenport Wm H Rev, pastor A M E Zion Church, h 1006 Nebraska av
*David Daniel W (m), lab, h 418 W Ross av
David Mabel, tchr Oak Park Sch, r R D 2
Davidson B H, contr, r 203½ Marion
Davidson John T (Della), carp, h 3104 10th av
Davie John H, h 3001 Tampa
Davies Chester T (Rosie), clk, h 2721 Michigan av
Davies Clarence, electn, r 805 Lafayette
Davies Elizabeth F Mrs, r 103 S Westland av
Davies J Frank, asst mgr Wholesale Auto Sup Co, r 103 S Westland av
Davies John M, bellman Bay View Hotel, r 1511 Pierce
Davies Minnie Mrs, furn rms, h 805 Lafayette
Davies Robert E, ptrnmkr Tampa Shipbuilding & Eng Co, r 805 Lafayette
Davis Addell, r 1812 Osceola
Davis Adela F (wid Leo A), h 107 Cardy

The Shaw-Clayton Stationery Co.
Books, Stationery, Office and Typewriter Supplies
TELEPHONE 4251 514 FRANKLIN ST.

Ideal Cafe and Restaurant
1223 Franklin St. S. SERRA, Propr. Phone 2182
UNEXCELLED FOR SPANISH DISHES
MEALS SENT OUT

Florida Machine & Engineering Co.
TEL. 4231 WELDERS 1612 HIGHLAND AVE.
Boiler and General Repairs, Foundry, Blacksmith and Machine Shop

Hodge & Sherman
HOOSIER KITCHEN CABINETS
802-804 Florida Ave. Phone 3442

ADVERTISING
Tel. 4797

*Davis Agnes, lndrs, h 1506 Fuller
Davis Alice E (wid E F), r 114 S Melville av
*Davis Allen (m), plmbr, h 1512 Spr ng
Davis Allie (wid Clay), r 231 Grace, W T
Davis Allison W (Bertha), well driller, h s w cor 21st av and 38th
Davis Ambrose B (Florence), mgr E B Davis, h 205 N Fremont av
Davis Andrew F (Grace), del supt Atl Ice & Coal Corp, h 104 E Ross av
*Davis Andrew W (m), lab, h 824 Arch, W T
Davis Andrew J (Estella), h 1911 Florida av
Davis Anna H (wid H A), h 2711 21st av
*Davis Annie, cook, r 206 LaSalle, W T
*Davis Annie, lndrs, h 1802 10th
Davis Archie S, chauf, r 2711 21st av
*Davis Arthur (m), driver, h 1815 5th av
*Davis Beatrice, dom, h 1225 E Scott
*Davis Belle, dom, r 109 N Oregon av
*Davis Benjamin (m), carp, h w s Howard av 1 n of Morrison av

J. B. HARDIN
The Busy Corner
2205 7th Ave. Phone 2762
Everything that you can need in HARDWARE for Town or Country

Davis Bertie, usher Maas Bros, r 1911 Florida av
*Davis Bessie, dom, h 1606 15th
*Davis Carrie, lndrs, h 1512 Fuller
Davis Charity, slsldy D Cracowaner, r 606a Madison
*Davis Charles, cementwkr, r 1506 Jefferson
*Davis Charles (m), clo clnr 405 Polk, h 407 S Oregon av
*Davis Charles, lab, h 1039 Spring
*Davis Charles, porter, r 1207 Marion
Davis Charles F, clk Kingan & Co Ltd, r 107 Cardy
Davis Charles H (Minnie), mech, h 1007 22d av
Davis Charles H (Willie), live stock, h 406 Grand Central av
Davis Charles H (Winnefred), sec-treas Tampa Bay Land Co, h 2310 Nebraska av
Davis Charles H, sailor, h 5122 Nebraska av
Davis Charles J (Nattie), tel opr Union Station, h 137 11th av, W T
Davis Charles M (Helen; Davis Shoe Co), h 701 Grand Central av
*Davis David (m), lab, h 1308 Osceola

STANLEY GODDARD CO.
SIGNS
1110½ Franklin St.

S. ERNEST PHILPITT
213 Lafayette St.
State Distributors Steinway Pianos
Pianolas, Victrolas and Records

STARR PIANOS AND **PHONOGRAPHS**
RECORDS AND PLAYER ROLLS
810 Franklin St.
Phone 3373

E. W. PARKER
PHONE 2004
404-406 CURRY BLDG.

Railroad Construction Work

DAVIS-DEKLE CIGAR CO INC, J G Davis Pres, Thomas L Dekle Vice-Pres, L G De La Vergne Sec-Treas, Wholesale Cigars, Cigarettes, Tobaccos, Smokers' Supplies, Etc, 946 Twiggs, Tel 3864
*Davis Dezzie, cook, r 1309 Azeele
Davis Dora Mrs, r 1009 Tampa
Davis Dun (Pency), blksmith, h 2414 31st
*Davis Effie, dom, r 1606 15th
Davis Elgin B (Rosalie), men's furngs 705 Franklin, h do
Davis Elizabeth R (wid Lyman), r 210 Hyde Park av
*Davis Ella (wid), lndrs, h 123 S Nebraska av
Davis Emily C (wid J K), r 14 Wacraft av
Davis Emma D (wid Charles), h 3304 Nebraska av
*Davis Ernestine, tchr Harlem Academy, r 720 3d av
*Davis Esther, dom, h 1221 E Scott
Davis Florence, cashr D Cracowaner, r 1708 14th av
Davis Frank (Augusta), boilermkr, h 606a Madison
*Davis Frank (m), lab, h 1407 Highland av
*Davis Frank, lab, h 905 Nassau

TAMPA BUSINESS COLLEGE
L. M. HATTON, President
OLDEST LARGEST BEST
THE TAMPA Business COLLEGE TAMPA, FLA

DAVIS GEORGE B (Ethel C), Dist Mgr The Mutual Life Ins Co of N Y 304 Citizens Bank Bldg, h 901 S Dakota av, Tel 3603
Davis George C (Viola), plmbr, h 2614 Corinne, P B
Davis George J (Mary), printer Rinaldi Ptg Co, h 1901 Grant
Davis George R (Kathryn), marine eng, h 207½ S Boulevard
*Davis Georgia (wid), dom, h 1109 Marion
*Davis Geraldine, lndrs, r 1005 Nassau
Davis Gladys, tchr Gary Sch, r 406 Grand Central av
*Davis Gus (m), shipwkr, h 215 S Rome av
Davis Guy S (Dora), trav slsmn Lucas Bros Co, h 105 S Edison av
*Davis Harold J (m), pntr, h 907 3d av
Davis Harriet V (wid Bowen S), h 212 S Edison av
Davis Harry, deck hand str Pokanoket
*Davis Harry, lab, r 103 S Nebraska av
Davis Helen Mrs, r 3104 7th av
Davis Henry, boilermkr Gulf Iron Wks, r 2909 28th
*Davis Henry, lab, r 1015 Highland av

Tampa Insurance Agency
GENERAL INSURANCE
905-6 Citizens Bank Bldg. Phone 2172

THE NEW Scripps-Booth "Six" Motor Cars
McPHERSON MOTOR CO.
Distributors
203 Franklin St. Phone 3925

NEELD & SONS TRANSFER CO.
Machinery, Safes, Freight and Furniture Moving.
Long Trips a Specialty
11 A. C. L. Bldg., 416½ Ashley St.
Phone 3245

KING'S DRUG STORE
515 FRANKLIN ST. Open All Night. Phones 4077 and 4057
A Good Place for the Sick, Hungry, Thirsty
R. S. ROBERTSON, Prop.
SODA, SUNDRIES, CANDIES, CIGARS

Davis Henry (Minnie), welder, r 807½ E Oak av
Davis Horace A (Annie), mtrmn, h 1414 Morgan
*Davis Irene, lndrs, r 319 S Jefferson
Davis Isidore, men's furngs 1420 7th av, h 2309 Nebraska av
Davis Jack C (Leonora; J C Davis Motor Co), h 1808 Jetton av
*Davis James (m), lab, h 1202 Newcomb
Davis James G, pres Davis-Dekle Cigar Co Inc, r 701 Grand Central av
Davis James H (Laura), carp, h 5122 Nebraska av
Davis Jane A, tchr Geo Washington Jr High Sch, r 802 Grand Central av
Davis Jess T, steno Miller-Jackson Grain Co, r 205 S Albany av
*Davis John (m), lab, h 1118 5th av
*Davis John (m), tmstr, h 1506 Spring
Davis John F, clk P O, r 916 19th av
*Davis John H (m), lab, h 1604 Grand av
*Davis John S, barber 108 W Fortune, h do

T. W. RAMSEY
6th Av, 17th to 18th Phones 3826-2508
Lumber, Shingles, Laths, Mill and Shop Work of All Kinds
House Builders' Supplies

Davis Joseph E (Ruby A), pipeftr, h 2421 18th av
*Davis Julia (wid), lndrs, h 1517 Lamar av
Davis Julian E (Myrtle), bkpr Citizens Am Bank & Trust Co, r 2706 Morgan
DAVIS J C MOTOR CO, J C Davis Propr, Oakland Distributors, 1801-1803 Franklin cor 7th, Tel 2545
*Davis Lee, bellmn, r 1406 Ashley
*Davis Lee (m), porter, h 1105 Nebraska av
*Davis Leola, lndrs, h 938 5th av
*Davis Leroy, lab, r 1602 Central av
Davis Lillian, furn rms, h 708 Madison
Davis Lillian, tchr Gorrie Sch, r 205 S Albany av
Davis Lillian D, nurse, r 501 Horatio
*Davis Lillie, lndrs, h 1208 7th av
Davis Lizzie T (w d John L), matron Old Folks Home, h do
Davis Louise, clk A C L, r 205 S Albany av
Davis Loyola J, clk Postal Tel-Cable Co, r 110 E Ross av
Davis Lura (wid J A), h 1812 Osceola
Davis Lucy, clk White Star Laundry, r 1007 22d av

Tampa Electric Company
814 TAMPA ST. LIGHT, HEAT and POWER

J. H. Overman's Tire & Rubber Works
VULCANIZING
RETREADING
Tube and Cord Work
TEL. 3676
SATISFACTION GUARANTEED
1426 FRANKLIN ST.

SENOUR HARDWARE CO.
WILL SUPPLY YOUR NEEDS IN ALL BRANCHES
SENOUR'S CORNER
7th Ave. and 22d St.
PHONE 4064

"Your Credit is Good"
1011-1013 Franklin Street
At Rhodes-Mahoney Furniture Company's Store

*Davis Luther J, lab, r 423 S Willow av
Davis Luther M (Bessie), office mgr E Regensburg & Sons, h 916 19th av
Davis L Charles (Carrie), contr, h 200 Hyde Park pl
Davis Mabel C, steno, r 212 S Edison av
Davis Mack H (Mary), emp ship yd, h 807½ E Oak av
*Davis Marie, dom, h 1401 Nebraska av
Davis Marjorie A, nurse, r 110 E Ross av
Davis Martha S, r 205 N Fremont av
Davis Mary S (wid Presley E), r W A Dixon
Davis Maurice P (Lillian), trav frt agt L & N R R, h 111 Hyde Park av
Davis Melville D, clk The Knight & Wall Co, r 309 North E
Davis Mercantile Co, W D Davis mgr, real est 9-10 Hampton bldg
*Davis Missoura, lndrs, r 1308 Osceola
*Davis Mollie, h 28th and 32d av
Davis Myron B (Mattrea), h 703 Emperado, P C P
Davis M A, slsmn Beckwith & Warren Co, h 212 W Keys av

COAL | STEAM DOMESTIC BLACKSMITH | Tampa Coal Company PHONE 4645 HENDRY and KNIGHT TERMINALS

Davis Nellie E, clk C Young, r 1009 Pierce
*Davis Nelson (m), lab, h 1208 E Constant
*Davis Nelson (m), lab, h 1214 Nassau
Davis Neva K, slsldy Turner Music Co
Davis Newton W (Lillie), loans 705 Marion, h 201 Lee
Davis Raymond M, boxmkr, r 231 Grace, W T
Davis Reynold, r 2711 21st av
*Davis Richard, lab, h 405 S Orleans av
Davis Robert H, cameramn Juanita Films, r Y M C A
Davis Robert L (Sadie; Davis & Webb), v-pres Fla Asphal Block Paving Co, sec-treas Owners Realty Co, treas Interurban Development Co, h 108 Cardy
*Davis Rosa, dom, h 706 Tyler
*Davis Rosa, lndrs, h 305 W Hillsborough
Davis Rufus (Mary), farmer, h 1013 14th av
*Davis Rufus, cook, r 1033 Long Emery
*Davis Rufus, porter, r 1001 Harrison
Davis Russell A (Rada), marine eng, h 223 Grace, W T
Davis R W, 305-7 Stovall bldg
*Davis Samuel (m), lab, h 211 Nebraska av

Tampa Rubber Tire Works
VULCANIZERS Free Road Service
206 Zack St., Rear Citizens Bank Phone 3673
Mohawk Goodyear Goodrich

J. Lawrence Reed | Undertaker and Embalmer
507 Marion, cor. Twiggs. PHONE 2259

TAMPA PAINT & GLASS CO.
318 Cass Street, cor. Florida Ave. Phone 2530
Paints, Leads and Oils, Brushes, Window and Plate Glass, Painters' Supplies, Etc.

OTTO P. STALLINGS & SON
INSURANCE
SERVICE THAT EXCELS, RELIABLE, PROMPT, REASONABLE
410½ Franklin Street Phone 4441

Davis Sappho, switchldy Pen Tel Co, r 2304 Tampa
*Davis Sarah, lndrs, h 819 Short Emery
*Davis Schill (m), lab, h 207 Main, W T
DAVIS SHOE CO (Charles M Davis), 715 Franklin, Tel 4356
*Davis Stella, dom 2311 Florida av
*Davis Susie (wid), h 1505 Nebraska av
Davis Thelma A, tchr Mitchell School, r 406 Grand Central av
*Davis Thomas, lab, h 411 Drew av
*Davis Thomas, lab, r 1705 Highland av
Davis Thomas H, reporter Tampa Times, r 309 North E
Davis Thomas J (Salatha), contr, h 205 S Albany av
Davis Thomas W, emp ship yd, r 3304 Nebraska av
Davis Vera, boxmkr, r 2711 21st av
*Davis Verna L, maid, r 423 S Willow av
Davis Vincent A (Nettie V), mgr Kingan & Co Ltd, h Ballast Point
Davis Walter F (Gertrude), plmbr W E McAndrew, h 508 Tyler
*Davis Wm, lab, h 1211 Lozano av

S. P. STEED
FURNITURE | MUEBLES
1630 Seventh Ave. Phone 3646
CASH OR CREDIT
Al Cotado y por Semanas

*Davis Wm (m), lab, h 1316 Platt
*Davis Wm (m), lab, h 2305 13th av
*Davis Wm, lab, h 1723 6th av
*Davis Wm, shipwkr, r 601 Cass
Davis Wm (Lois E), slsmn Georgia Sup Co, h 310 E Park av
Davis Wm B (Jane A), trav slsmn, h 802½ Grand Central av
DAVIS WM D (Adriana), Attorney-at-Law and Manager Davis Mercantile Co, 9-10 Hampton Bldg, 713½ Franklin, Tel 3222, h 412 7th av, Tel 3449
Davis Wm H, agt Gulf Life & Acc Ins Co, r 207½ E Hillsborough
*Davis Wm M (m), janitor, h 1406 Fig
Davis Willie E Mrs, tchr A L Cuesta Sch, h 406 Grand Central av
*Davis Wilson, presser, r 1323½ Central av
*Davis Winnie (wid), lndrs, h 319 S Jefferson

W. W. Thomas Hardware Co.
House and Kitchen Furnishings, Stoves and Fenders
913-915 Franklin St. Phone 4457

PURCELL'S DRUG STORE---Opposite Tampa Bay Hotel
Drugs, Toilet Articles, Kodaks, Norris Candy. Quick Delivery
PHONES 4374 and 3731

Coca-Cola
TRY IT
99 Imitations
This Bottle Patented

THOMPSON ELECTRIC CO.
Electrical Contractors, Fixtures and Supplies
102-104 W. LAFAYETTE STREET PHONE 2706

Davis & Webb (R L Davis, C E Webb), paving contrs S Water nr Krause
Davison Robert T, inspr Burroughs Addg Mach Co, r Y M C A
Dawe Daniel E (Jessie), plmbr, h 5905 Suwanee av, S H
Dawkins James E, fireman, r 603 E Oak av
Dawkins Ralph G (Elizabeth), eng S A L, h 603 E Oak
*Dawkins Wallace D, cigar mfr 110 W Fortune, h same
Dawson Alvie C (American Dry Cleaners), r 408 Lafayette
Dawson Douglas B (Helen), dentist 301 Curry bldg, h 3509 Seminole av, S H
Dawson Douglas B jr, mech dentist L M Anderson Dental Co, r 3509 Seminole av, S H
Dawson Ernest E (Bessie L), bkpr Tampa Photo & Art Supply Co, h 320 E Frances av
Dawson Ethel K, tchr W B Henderson Sch, r 5405 Cherokee av, S H
Dawson George W (Mary L), phys, h 5405 Cherokee av, S H

TAMPA FURNITURE CO.
"YOU FURNISH THE GIRL; WE'LL FURNISH THE HOME"
707-709 FLORIDA AVE. PHONE 2154

Dawson Hugh S (Mamie L), mgr Tampa Brokerage Co, h 709 S Boulevard
Dawson I Bostwick, clk Miller-Jackson Grain Co, r 5405 Cherokee av, S H
*Dawson John, lab, r 1422 Central av
Dawson Joseph J (Esther), eng, h 2801 Clark, P B
Dawson Mamie C, music tchr, r 502 Grand Central av
*Dawson Maud (wid), hairdresser, h 708 E Kay
Dawson Minnie S (wid F T), h 502 Grand Central av
Dawson Penn (Lillian W; Dawson & Thornton), h 217 Plant av
Dawson Rosalie Mrs, cashr Life & Cas Ins Co, h 210 E Oak av
*Dawson Rosalie, cigarmkr, r 1031 Spring
Dawson Walter T (Rosalie), lieut Fire Sta No 5, h 210 E Oak av
DAWSON & THORNTON (Penn Dawson, Albert S Thornton), "Everything Men Wear," Dawson & Thornton Bldg, Franklin n e cor Madison, Tel 5211

UNION TRANSFER CO.
UNION STATION, TAMPA, FLA.
Baggage, Storage, Packing
3601 PHONES 4464
THOS. F. GRACE & SON

WALTER & SMITH MUSIC CO.
316 Cass Street Phone 3626
Brunswick Phonographs and Records, Bush & Lane Pianos, Sheet Music, Player Rolls, Etc.

TOWNE'S TAMPA STEAM LAUNDRY
Towne's Tampa Steam Laundry AND DRY CLEANING CO.
J. MACK TOWNE 1105-1123 5th Ave. Phone 4663

Fred Thomas National Detective Agency
Civil and Criminal Investigations. Correspondents Everywhere
OFFICES IN CAMPBELL BLDG., Tibbetts Corner — Franklin cor. Lafayette St. Tels: Day 4140, Night 2224

Dawson & Thornton Building, 501 Franklin
Day Brownie Mrs, social sec Y M C A, r Y M C A
Day Carson, mach, r 2306 Morgan
Day Charles W (Pearl), blksmith Gulf Iron Wks, h 302 E Amelia av
Day Cullie, r 2306 Morgan
Day Frank B (Fannie), slsmn, r 1407 Florida av
Day Henry M (Lozora), ship carp, h 1001 Washington
*Day John, lab, h 1237 E Constant
Day Leo, chauf, r 2306 Morgan
Day Mary (wid Henry W), h 2306 Morgan
Day Mary (wid Wm J), h 802 Cleveland
Day Mary A (wid W J), h 1807 Richardson pl
*Daymon Leroy (m), driver, h 114 Roberts
*Daymon Lillian, dom, h 31 Riverside al
*Days Taylor (m), lab, h 1619 Ashley
Dayton Chemical Co (Owen R Dayton), 1001 Tampa
Dayton Owen R (Dapton Chemical Co), h 1001 Tampa
*Daziea Lilie, lndrs, h 722 Oak, W T
D'Azzo Cologiro (Paulina), meats 2602 18th, h do

TAMPA BOOK & STATIONERY CO.
Office Outfitters
DESKS, CHAIRS, BOOK CASES, FILING CABINETS, Etc.
Phone 2544 - - - 513 Franklin St.

Deaderick D Frank, slsmn Wholsale Auto Sup Co, h 2015 Maple av, P B
de Alma Regla Mrs, r 625 Main, W T
Dean Albert W, fireman, r 1714 Tampa
*Dean Carrie, cook, h 207 Laurel, W T
*Dean Elijah, lab, r 1214 E Harrison
Dean George, r 207 S Franklin
Dean J Walter, r 1714 Tampa
DEAN WM A, D D S (Willie), Dentist 309 American Natl Bank Bldg, Tel 4585, Office Hours 8 to 12 a m, 1 to 5 p m, h 607 S Boulevard, Tel 3527
*Dean Samuel, lab, r 1512 Nebraska av
Deane's Quick Service, F A Hodges mgr, garage n w cor Grand Central and Matanzas avs
*Deans Albert (m), porter M J Hulsey
*Deans Lena, cook M J Hulsey
Dear James R (Mary E), pntr, h 1506 Marion
Dear James R jr, serviceman Reagin-Denton Motor Co, r 2304 Central av
Dearman Grover C (Mary), supt Life & Casualty Ins Co, h 612 Azeele

THE OFFICE EQUIPMENT CO.
Outfitters "From Pins to Safes"
721-723 Florida Ave. Phone 2205

Sand and Oyster Shell For All Purposes
Towing, Lightering, Dredging, Pile Driving and Dock Builders
Tampa Sand & Shell Co.
PHONE 3410
FOOT OF W. HARRISON

MABRY REALTY CO.
6-7-8 Hampton Bldg.
Phone 3886
Modern Homes
Mortgage Loans
Insurance

WHITE ★ LAUNDRY Phone 2343
Corner Cass and Tampa Streets

De Armas Anna (wid Juaquin), h 2004 13th
de Armas Charles (Herminia), bacteriologist, h 2204 Taliaferro
De Armas Filiberto (Sarah), cigarmkr, h 1218 18th av
De Armas Rita (wid Max), cigarmkr, h 1608 11th av
De Armas Rosa, dom 1306 De Soto av
De Armond Andrew G, gardener, h Michigan av and River
Deason Willa H, clk Worthingstun Bakery, r 918 Ashley
Delbo George (Eva), fruit dlr, h 1204 Tampa
Debona, see also Dibona
Debona Carmeno, cigarmkr, r 917 Oak, W T
Debona Vincenzo, grocer 110 Main W T, h do
Debor Celia (wid Antonio), h 917 Palmetto, W T
De Bose, see also Du Bose
*De Bose Alex, lab, r 722 3d av
*De Bose Emma, lndrs, h 1307 E Kay
*De Bose Jerry (m), tailor, r 722 3d av
*De Bose Wm D (m), pntr, h 1319 North A
*De Bow Wm, lab, h 412 Cumberland
De Busk Athol, brkmn, r 10th av n w cor 36th

THE AUTOMATIC PRINTERY
Card and Commercial Printing
118 W. Lafayette St (on the Bridge) Phone 3740

De Busk Edward, messr Am Ry Exp Co, r 10th av n w cor 36th
De Busk Lee, mldr, r 10th av n w cor 36th
De Busk Maussie, clk Tampa-Cuba Cigar Co, r Y W C A
De Busk Ray, fireman, r 10th av n w cor 36th
de Castro Ada C (wid Jose H), r 2713 Florida av
de Castro Francisco (Irma), collr Tampa W W Co, h 2713½ Florida av
Decidero Farne (Aurora), cigarmkr, h 908 Chestnut, W T
Decker Cleophine, nurse, r Michael Decker
Decker Ethel A, clk, r 103 Platt
Decker Michael (Susie), seaman, h n s Frierson 2 w of Florida av
Decker Theodosia, nurse Plant Park Infirmary, r do
Decker Wm S (Minnie), contr, h 103 Platt
Decos Lorenzo (Ramona), cigarmkr, h 1010 15th av
De Cuervo Jesus (Catalina; America Cafe), h 1704½ 7th av
De Cuervo Maximo (American Cafe), r 1704½ 7th av

SPARKMAN & CO.
GENERAL INSURANCE
510 Stovall Bldg. Phone 2081

BICYCLE GARAGE
High-Class Bicycles and Supplies. First-Class Repair Service.
NED F. PLACE, Mgr. 210 Madison. Phone 4135

DEALERS IN DIAMONDS, GOLD AND SILVER JEWELRY, WATCHES, CLOCKS, CUT GLASS AND ART BRASS GOODS, HAND PAINTED CHINA
FINE REPAIR WORK
OWEN-COTTER JEWELRY CO.
609 FRANKLIN STREET
PHONE 4324
TAMPA, FLORIDA

Electric Fixture Co.
Mfrs. All Styles Electric Heating and Lighting Appliances, Electric Irons and Sewing Machines. REPAIRING and REFINISHING.
208 West Lafayette St. Phone 4516

AUTOMOBILES MOTOR TRUCKS REPAIRING
CAL MOTOR CAR CO.
PHONE 2310
1806 FRANKLIN ST.

De Curso Vicente (Maria), pedler, h 2001½ 9th av
DeDyne Frank (Vera), auto mech, h 5105 Nebraska av
DeDyne Vera, student Tampa Business College, r 5105 Nebraska av
*Dees John, lab, r 1247 E Scott
Deeson Lavinia Mrs, h 3509 Tampa
Deggs Francis T (Margaret), emp ship yd, h 1217 Emma
Deggs James C, upholstr Tampa Furn Co, r 1907 Pine
DeHart Ruth, r 404 Hampton
DeHaven Roscoe, contr 503 Citizens Bank bldg
Deibler Anna, student Tampa Business College
Deimling Agnes, steno Altman & Morrow, r 1902 Mitchell
Deitos Giovanni (Rosa), lab, h 2308 2d av
Deitz Anna Mrs, tchr Ybor Sch, r 309 S Edison av
Deitz Julia E (wid Julius), r 309 E Edison av
Deitz Ralph Y (Anna), pharm Purcell Drug Co, h 309 S Edison av
Dekle Bert E (B E Dekle & Co), r 1902 Florida av
Dekle Bert E & Co (Bert E Dekle), ins 521 Citizens Bank bldg

PROMPT SERVICE — PHONE
ATLANTIC COAL and ICE CORPORATION
COURTESY ALWAYS — 4460

Dekle Cliff B (Lottie W), sec Dekle Inv Co, asst cashr Natl City Bank, h 711 Swann av
DEKLE INVESTMENT CO, Lee Dekle Pres, J R Dekle Vice-Pres and Treas, C B Dekle Sec, Loans and Investments, 520-522 Citizens Bank Bldg, Tel 3775
Dekle Jessie Mrs, clk Oscar Daniels Co, h 304 North F, W T
DEKLE JOHN C (Jessie), Sec-Treas Electric Fixture Co, h 304 North F, W T, Tel 74-848
Dekle J O, trav slsmn Snow-Bryan Co, res Lakeland, Fla
Dekle J Robert (Matsey H), v-pres and treas Dekle Inv Co, h 1902 Florida av
Dekle Lee (Kathleen), pres Dekle Inv Co, res Stanford, Ky
Dekle Lettie O (wid Ansel Z), h 205 (99) 12th av, W T
Dekle Mary A, steno Hulsey Auto Agcy, r 205 (99) 12th av, W T
Dekle Ralph G, emp shipyd, r 205 (99) 12th av, W T
DEKLE ROBERT E, Pres Electric Fixture Co, r 205 (99) 12th av W T, Tel 73-936

CHALKER & WADE
Distributors of CHEVROLET, CHANDLER and CLEVELAND SIX AUTOMOBILES
1104 Florida Ave.
Phone 3063

Clayton, Eaton, Horton & Saussy
ROY R. HARRIS, Resident Mgr.
Certified Public Accountants of Georgia. Federal Tax Specialists
Phone 4821 Cor. Tampa and Twiggs Sts.
OFFICES: Atlanta, Ga., Hurt Bldg.; Savannah, Ga., National Bldg.; Orangeburg, S. C., Tampa, Fla., Strand Theatre Bldg.; Augusta, Ga., Masonic Temple.

Beckwith & Warren Co.
REAL ESTATE AND LOANS
LOANS A SPECIALTY
City Realty, Timber Lands and Orange Groves
FIRST NATIONAL BANK BUILDING

FUNERAL DIRECTORS and EMBALMERS
F. T. BLOUNT COMPANY
OPEN DAY and NIGHT
Phone 3985 409 Tyler
Best Private Automobile Ambulance Service in the South. All calls answered promptly, with competent white attendants to give First Aid. Ambulance equipped with hot and cold water; steam heated. Speed 2 to 72 Miles per hour. For emergency and efficiency—Call Us. Out-of-Town Calls a Specialty.

Dekle Thomas L, v-pres Davis-Dekle Cigar Co Inc, h 248 Parker
de la Campa Joseph (Anna), editor El Heraldo, h 2210½ 16th
de la Cruz Luis, cigarmkr, h 3212 15th
de la Cruz Roy (Addie), cigarmkr, h 2303 9th av
*DeLacy Wm, clo clnr 1260 E Scott, r 1313 Morgan
Delado Jose, cigarmkr, r 1011 14th av
Delafe Juan (Eulalia), cigarmkr, h 1403½ 21st
Delafuerite Antonio, dishwasher Ideal Cafe, r Panama Hotel
*de la Luz Jose (m), cigarmkr, h 1407 12th av
*Delancy Abraham L (m), chauf, h 2206 23d av
Delaney Wm J (Elsie), storekpr U S Customs Appraiser's Store, h 716 S Orleans av
Delano Grace M (wid C Louie), h 1508 Florida av
de la Osa Albert (Dolores), cigarmkr, h 404 22d, P B
de la Osa Arcadio, cigar mfr 1023½ 8th av, h same
de la Osa Jose (Maria Luisa), cigarmkr, h 2407 13th
de la Osa Vida (wid Albert), cigarmkr, r 2308 4th av

BOOKER-CANNON CO. Inc.
Successors to BAKER & HOLMES CO.
WHOLESALE AND RETAIL BUILDING MATERIALS
Phone 2669 Ne. cor. Morgan and Bell Sts.

de la Parte Consuela, phone opr Philip Shore, r 1832 13th av
de la Parte Jesus, cigarmkr, h 2419 Clark, P B
de la Parte Manuel (Manuela), cigarmkr, h 1212 12th av
de la Parte Melchor (Mercedes), cigarpkr, h 2123 Gordon, P B
de la Parte Prudencio (Rosa), cigarpkr, h 1011 Garcia av
de la Torre Amablo (Edelmira), cigarmkr, h 1103 Chestnut, W T
de la Torre Jose (Balbina), cook, h 2205 10th av
de la Torre Luis (Adolfina), cigarmkr, h 1808 13th av
de Lauzanne Adelaide, nurse, r 705 Bungalow ter
de la Vallina, see also Vallina
de la Vallina Francisco (Teresa), propr El Eco Printing Co, h 1705 Nebraska av
De La Vergne Louis G, sec-treas Davis-Dekle Cigar Co Inc, r 3402 Nebraska av
Delaway Harry (Sarah), electn, r 2212 Gordon, P B
Delay Arthur C, auto mech Standard Motor Sales Co, r 003½ Florida av

High Class Shoe Repairing by Experts
BOSTON SHOE FIXRY
JOHN H. LINDSAY, Prop.
202 Zack
Phone 4726

Consolidated Typewriter Co.
ROYAL AND CORONA TYPEWRITERS, EDIPHONES AND ROTARY NEOSTYLES
607 Marion St. cor. Zack Phone 2417

SAVE NOW FOR THAT FUTURE INVESTMENT
4 Per Cent Interest Paid in Our Savings Department, Compounded Quarterly
BANK WITH US
EXCHANGE NATIONAL BANK OF TAMPA, FLORIDA
Resources over $5,000,000.00

The H. & W.B. DREW CO
Phone 3290 STOVALL BUILDING
PRINTING LITHOGRAPHING ENGRAVING FILES, OFFICE FURNITURE

del Bario Julian (Sarah), picker, r 1216 E Michigan av
Delbaugh Franklin G (Margaret), meat ctr F M Donahoo Co, r 1609 Morgan
Delbridge Arthur H (Florence), h n s Maryland av 2 w of Carolina av
Del Campo Armentina, cigarmkr, r 829 Ivy, W T
del Carmine Jose, marble ctr Turner Marble & Granite Co, r 2102 15th
del Castillo Adolfo (Minnie), cigarmkr, h 2316 3d av
DELCHER HARRY S (Elizabeth), Fine Family Groceries and Meats, 2701 Florida av cor Michigan av, Tels 4668-4669-4670, h 2402 Morgan
Delcher H Ray, clk H S Delcher, r 2402 Morgan
del Cueto Ramon (Rosaria), cigarpkr, h 801 E Henderson
De Leo Ada (wid Vincenzo), r 221 Roberts
De Leo Vincenzo, barber Blanco & Vilchez, r 221 Roberts
Delfina Manuel, cigarmkr, h 2704 Owen
Delgado Almiro (Kate), cigarmkr, h 1718½ 7th av
Delgado Amado, barber, r 2909 15th av
Delgado Arthur (Dolores), cigarmkr, h 1711 8th av

DOWNING MFG. CO. Mill and Yard 1617 Fuller Street PHONE 4414
LUMBER and BUILDING MATERIAL
Novelty and Cabinet Work, Mouldings and All Kinds of Interior Finish

Delgado Aurelio (Margarita), cigarmkr, h 1722 8th av
Delgado Carrie M, clk G W Terry & Co, r 1410 Tampa
Delgado Conrado, slsmn Max Argintar, r 2502 14th
Delgado Dionisio G (Lucile), barber 2611 16th, h 2008 14th av
Delgado Francisco (Marie), cigarmkr, h 1410 Tampa
Delgado Frank (Amparo), cigarmkr, r 1102 10th av
Delgado Frank (Concha), soft drinks 545 Main, W T, h do
Delgado Frank (Mary), cigarmkr, r 537 Main, W T
Delgado Frank (Josephine), mgr 7th av Piggly-Wiggly, h 1919 14th av
Delgado Jose (Bacilia), cigarmkr, h 2502 14th
Delgado Jose (Ernestina), cigarmkr, h 701 Chestnut, W T
Delgado Jose (Juana), cigarmkr, h 1011 14th av
Delgado Jose A, mech, h 718 Grace, W T
Delgado Josephine (wid Aurelio), stripper, r 2110 9th av
Delgado Juanita Mrs, cigarmkr, h 1715 10th av
Delgado Luis, bkpr Johnston Leaf Tobacco Co, r 615 De-Leon
Delgado LePorte (America), cigarmkr, h 616 Cherry, W T

E. J. DANIEL CO. - SHEET METAL WORKS
SUCCESSORS TO F. R. BERRY CO.
1008-1010 Florida Ave. Phone 4465
ROOFING TANKS REPAIRS
AUTO BODIES FENDERS AND RADIATORS
COOK TRANSFER AND STORAGE
1307 SIXTH AVENUE
Phones 2142-3586 Night Phones 2439-73-119

Citizens-American Bank & Trust Co.
MEMBERS OF THE FEDERAL RESERVE SYSTEM
"The Big Bank at the Big Building," where old customers are treated as "Home Folks," and new ones cordially welcomed

Delgado Mary (wid Rafelo), r 537 Main, W T
Delgado Maximo (Carmen), cigarmkr, h 137 Main, W T
Delgado Nicholas, foremn Demmi Cigar Co, r 1723½ 7th av
Delgado Richard, appr, r 113 W Fortune
Del Gallego Casimira (wid Juan), r 1009 Pine, W T
Del Guercio Michael, tailor E B Davis, r 1310 Garcia av
Deliberto Dominico (Benidetta), tailor, h 1903 11th av
Deliberto Jose (Giuseppina), cigarmkr, r 1909 11th av
*Delk Thomas, lab, h 1622 3d av
Dell Julian L (Elizabeth), printer Tampa Times, r 206 Grand Central av
Dellattre Regina, dom 910 S Rome av
Delmases Ramon, sec-treas Preferred Havana Tobacco Co, res New York City
De Loach Franc, r 5310 Branch av, S H
De Loach Homer A, mgr, h 5310 Branch av, S H
De Loach Wm A, marine service, r 5310 Branch av, S H
de Lorca Ignazio (Victoria), cigarmkr, h 1707 8th av
Delorenzo Jose (Margarita), cigarmkr, h 1619 8th av
del Pino Ambrosio (Ramona), cigarmkr, h 2105 8th av

NELLIE H. MACFARLANE
INSURANCE AND INTERIOR DECORATOR
307 CITIZENS BANK BLDG. TELEPHONE 3391

*del Pino Beulah, cigarmkr, r 415 Oak, W T
*del Pino Georgina, smstrs, r 415 Oak, W T
*del Pino Geronimo (m), cigarmkr, h 415 Oak, W T
*del Pino Mercedes, cigarmkr, r 415 Oak, W T
Delprado Jose, propr New York Restaurant, r 1312½ Franklin
Del Rio Emilio (Amparo), bicycle repr 1809 7th av, h 1710 8th av
Del Rio Enrico, carp, r 1802 17th av
Del Rio Ernesto (Herminia), cigarmkr, h 1802 17th av
Del Rio Jose (Avelina), cigarpkr, r 1907 Bowen
Del Rio Jose, inpsr City Sanitary Dept
Del Rio Luciano C, h 1218 7th av
Del Rio Luciano M (Consuela; L M Del Rio & Co), h 1218 7th av
Del Rio L M & Co (L M Del Rio), whol grocers, 1312 7th av
Del Rio Manuel, cigarpkr, r 902½ 9th av
Del Rio Marcelino, r 1218 7th av
Del Sol Celina, stripper, r 705 Green, W T
Del Sol Jose, cigarmkr, r 705 Green, W T

PHONES 3025 3568
All American, Moderate Priced
John M. Nelson & Chambers Bros, Props
207-209 TWIGGS STREET
Opposite Strand Theatre

EAGLE CAFETERIA
Where the Home Folks Eat

C. G. CANTRELL ACCOUNTANT
Specializing in Income Tax Return Service
512½ Tampa St.
Phone 3237

310 Madison | V. FICCIO, MERCHANT TAILOR | Phone 3983
LADIES' AND GENTS' TAILORING
Cleaning and Pressing We Call for and Deliver Work

W. R. FULLER
408 Zack St. Phone 2207
Sewer Pipe, Brick Cement, Rock, Sand, Lime, Etc.

Garcia's Restaurant
ASK ANYONE IN TOWN
1324 FRANKLIN
PHONE 3021
M. F. LOPEZ, Propr.

Del Sol Nativeivea (wid Joaquin), h 705 Green, W T
Delura Madelina Mrs, h 2614 17th
Del Valle Alexander (Charity), farmer, h 2006 Nebraska av
Del Valle Celestino (Maria), cigarpkr, h 712 Grace, W T
del Valle Ramon, clk Bonacker Bros, r 2812 Park, P B
Del Valle Robert, clk Bank of Ybor City, r 2812 Park, P B
del Villar Bacilio (Dolores; Villar Drug Co), h 1810 Mitchell
de Malmedy Calvin Dr, custodian Masonic Temple, 505 E Lafayette
De Mandele Edna Mrs, r 503 DeLeon
De Marco Antonio (Carmela), h 2908 Pansy
De Maria Francisco (Maria), cigarmkr, h 249 Oak, W T
Demas Blanco (Genoveva), cigarmkr, h 1617 15th av
de Mata Fedora (wid Jose), h 1404 14th av
DeMay Charles (Augustina), cigarmkr, h 1418 Spring
DeMay Lila A, student **Tampa Business College**
Dembrock Wm E, caulker, r 202 E Estelle
De Meritt George T (Sarah), cigarmkr, h 109 Laurel, W T
De Merritt James C (Marie), cigarmkr, h 112 Laurel, W T

HIXON'S MAGNOLIA PHARMACY
ONLY THE BEST
2701 Nebraska Av.
Corner Michigan Av.
NORRIS EXQUSITE CANDIES
PERFUMES TOILET ARTICLES
FOR QUICK SERVICE PHONE 3337

FALSONE MOTOR CAR CO.
207 Franklin St.
Phone 3515
WESTCOTT
The Car with a Longer Life

Deminico Frank (Rose), barber S C Minardi, h 1911 17th
Demmi Alex (Maria), cigarmkr, h 2013½ 18th
Demmi Cigar Co The, Alfredo Duarte pres, Pasquale Cacciatore mgr, 2302 14th
Demmi Dominico (Lea; Demmi & Napoli Co), r 2013½ 18th
Demmi Dominico (Rose), cigarmkr, r 1807 11th av
Demmi John (Lillian), carp, h 819 Spruce, W T
Demmi Juan, cigarmkr, h 725 Chestnut, W T
Demmi Maria, cigarmkr, r 1807 11th av
Demmi Vicenta, stripper, h 1807 11th av
Demmi & Napoli Co (D Demmi, F Napoli, J Traina, G Castellano), men's furngs, 1616 7th av
*Demps Herbert (m), lab, h 1513 6th av
Dempsey Effie, student **Tampa Business College**, r 2810 Nebraska av
Dempsey Elic M, treas and mgr Dempsey Grocery Co, r Elks Club
Dempsey Grocery Co, S F Wooten pres, J B Sutton sec, E M Dempsey treas and mgr, 113-15 Whiting

PERRY PAINT & GLASS COMPANY
Paints, Oils, Varnishes, Plate Glass, Mirror Mfrs.
315 Brush cor. Lafayette JOBBERS Phone 2463

Fiene Electric Co. Jas. D. Fiene Mgr.
Electric Engineering, Contracting and Supplies
807 TAMPA ST.
Phone 2079 Night Phone 71-745 P. O. Box 744

Dempsey John C (Lottie), asst agt A C L, h 112½ Fielding
*Dendy Mary D, nurse, h 1312 Highland av
Deneau Dennis J (Maude), mech East Tampa Garage, h 210 W Keys av
*Denefield Oscar, lab, r 213 W Palm av
*Denefield Thomas (m), lab, h 213 W Palm av
Denford John (Ella), cigarmkr, h 2406 15th
Denham Arthur A (Clyde J), chauf, r 2226 18th av
Denham Edwin D (Emma A), grocer 1601 Central av, h 1805 Florida av
Denham Oscar F (Hazel E), bkpr Exch Natl Bk, h 316 S Delaware av
Denham Leroy W, dentist 1103½ Franklin
Denig Frank E (Mattie), city ticket agt S A L R R, h 410 Cleveland
Denio Charles C (Willie C), supervisor South Florida Mutual Life Ins Co, h 1st av and Bay Shore blvd
Denison Buena Mrs, cashr M D King, r 1207 Florida av
*Dennis Arnold, porter, h 3729 Central av
Dennis Carl H (Annie), foremn Fla Brewing Co, h 2307 Highland av

NEVILLE, McIVER, BARNES & CO.
Certified Public Accountants (Georgia)
406-408 Stovall Bldg. A. E. COLLINS, Mgr. Tel. 2932

DENNIS CHARLES D (Minna), Real Estate 12 Hampton Bldg, 713½ Franklin, Tel 2490, h 602 S Newport av, Tel 71-861
*Dennis Clara, drsmkr, h 1406 Maryland av
*Dennis Clara, lndrs, h 1202 Riverside av
Dennis Claude (Emma), lab, r 2410 Highland av
*Dennis Dena M, clk W L Tompkins, r 1218 Newcomb av
Dennis Forrest O (Susie), fire dept, h 2906 Belfast av
*Dennis George W (m), grocer 1218 Newcomb av, h same
Dennis Gus C (Fay), mech, r 306½ S Boulevard
Dennis Henry, shipwkr, r 2414 7th av
Dennis Mabel, slsldy S H Kress & Co
*Dennis Nettie, h 1318 13th av
*Dennis Richard (m), brkmn, h 2708 14th av
Dennis Sarah E (wid H T), r 103½ E Frances av
Dennison Charles, h Palmira av 1 s of A C L Ry, P C P
Dennison Manny A (Beulah), section hd, h 2907 7th av
*Denson Mack (m), lab, h 814 Polk

Florida Auto and Supply Co.
Corner Tampa and Jackson Sts.
Phone 3008
South Florida Distributors
Cole Aero Eight and New Velie Six
Service Station
Service With a Smile

Electric Service Co.
901-903 Florida Av.
Corner Cass St.
Phone 4364
We Recharge and Repair Any Make of Battery; Also Service on Any Lighting, Starting and Ignition System.

Franklin and Zack Sts.
Maas Brothers
GREATER TAMPA'S GREATEST STORE.
Phone 2645
THE SHOPPING CENTER OF SOUTH FLORIDA

N. W. HENSLEY & CO.
REAL ESTATE RENTS INSURANCE
403-405-407 Stovall Bldg. Box 316 Phone 2129

Dente Vincent M Rev, asst pastor Our Lady of Mercy Catholic Church, r 17th n e cor 10th av
Denton Anice, clk S H Kress & Co, r 2223 Lindsey, P B
Denton Guy T (Addie P), executive Boy Scouts of Am, h 617 S Oregon av
Denton Rupert E, shipwkr, h 2223 Lindsey, P B
DENTON-SHORE LUMBER CO, S B Denton Pres, Philip Shore Vice-Pres-Treas, K I McKay Sec, W A Avant Mgr, 7th Floor Stovall Bldg, Tels 2302-4202, Docks Swann Terminals
Denton S B, pres Denton-Shore Lumber Co and Reagin-Denton Motor Co, office 703 Stovall bldg, r Hillsboro Hotel
Denton Wm L (Jessie), trav slsmn, h 305 Parker
De Pass Wm G (Phoebe), bkpr, h 804 Tacon, P C P
De Perry Joseph (Pearl), slsmn Tampa Coca-Cola Bottling Wks, h 2106 9th av
Deprato Henry (Grace), plmbr, h 220 Main, W T
Depratter Charles M (Dicey), carp, h 3219 4th av
De Pury Erwin C, buyer Maas Bros, h 5704 Branch av, S H

FAVORITE MANUFACTURING CO.
SHEET METAL WORKS CANNING EQUIPMENT
"LET US RE-LINE YOUR REFRIGERATOR"
1510 FRANKLIN ST. PHONE 4367

DeRosa Joseph (Thelma), lab, h 3209 15th
Derrick P M, adv dept Tampa Tribune
Derrickson Martha J, steno S A L, r R D 3, S Tampa
Derry Adrian E (Mary), pntr, h 402 Pierce
Dervaes Arthur (Rachel), landscape gardener, h Bay Shore blvd, B P
Desallie Dominico (Antonio), cigarmkr, h 824 Walnut, W T
Desalvo Angeline, cigarmkr, r 2305 14th av
Desalvo Frances, r 2305 14th av
Desalvo Gaetano (Angelina), lab, h 2310 14th av
Desalvo Maria (wid Nicolo), h 2303 14th av
Desalvo Vincenzo (Antonia), stripper, h 2305 14th av
De Sarate Jose Ortiz (Julia), actor, h 906 9th av
Deschamps Amile (Victoria), lab, h 1350 Cordella, W T
Descolatto Frank, grocer 2030 7th av, h do
*Deshell Wm O (m), driver, h 123 Oak, W T
Deshong Benjamin F (Sadie), clk H A Rolfe, h 1109 Chestnut, W T

Southern Lumber & Supply Co.
Wholesale and Retail Dealers in
ROUGH AND DRESSED PINE AND CYPRESS
PHONE 3104 FOOT OF TYLER STREET

A. E. MEEKS--WOOD
Oak and Pine
Stove, Fireplace and Heater Wood
PHONE 3535
TWELFTH ST. and Fourth Avenue

McGUCKEN & DREW
HAROLD JOHN W.
2223-2225 7th AV. PHONE 2035
FREE ROAD SERVICE TO CUSTOMERS
AUTO ACCESSORIES—TIRES—(UNITED STATES, LEE PUNCTURE PROOF AND PENNSYLVANIA) OILS AND GASOLINE
DISTRIBUTORS FOR DURHAM'S DUR-A-BUL BLOW-OUT SHOE

HENDRY - KNIGHT - GRIFFIN - BENTLEY CO.
Florida's Largest Local Fire Insurance Agency
Fire, Accident, Liability and Casualty Insurance
OFFICES: 15-16-17 Knight Building PHONE 2102

Deshong Frankie M, bkpr J S Tumblin, r 402 Grand Central av
DeShong Lucinda, steno Philip Shore, r 109 S Newport av
DeShong L Henry, clk County and Criminal Courts, h 1128 Palmetto, W T
Deshong Pettie L, steno J S Tumblin, r 402 Grand Central
Desmet Ida B Mrs, h 3012 2d av
De Soto Cigar Co (D M and C D Partrick and J E McGlamery), cigar mfrs 411½ E Harrison
De Soto Coffee Shop, Saturino Alvarez propr 511 Polk
De Soto Dry Cleaning Co (J D Mitchell, T C Warren), 701 Marion
DE SOTO HOTEL, W B Schuler Mgr, 701 Marion, Tel 2635
De Soto Park, 26th and Corinne, P B
Despa Juana (wid Antonio), r 2008 10th av
*Dessasau Charles, porter, r 719 3d av
*Dessasau Mannie E (m), clk, h 719 3d av
*Dessau Frank (m), lab, h 1201 Spring

PARSONS & COMPANY
GENERAL INSURANCE
201-202-203 STOVALL BLDG. PHONE 4852

*Dessau John (m), lab, h 206 Cuba
*Dessow Charles (m), lab, h 1206 6th av
de Stockalper Alexius Rev, S J, tchr Sacred Heart College, r do
Detchemendy George A, h 307 Tyler
Detroit Hotel, see Hotel Detroit
Dettmers Carl (Annie L), clk The Model Clo Store, h 1604 Morgan
Detwiler Adele M Mrs, steno Knight & Wall Co, h 709 Alfred av
Detwiler Cinderella, folder White Star Laundry, r 2008 Morgan
Detwiler Cleo, r 2008 Morgan
Detwiler Elizabeth (wid J H), r 718 S Oregon av
Detwiler Lotta, dressmkr, h 1511 Marion
Detwiler Winifred, student, r 709 Alfred av
Deuber Roland G, student, r 1709½ Jetton av
DEUBER WM H (Ida), Treas and Mgr Beckwith-Range Jewelry Co, h 1709½ Jetton av, Tel 74-952

The Shaw-Clayton Stationery Co.
Books, Stationery, Office and Typewriter Supplies
TELEPHONE 4251 514 FRANKLIN ST.

Ideal Cafe and Restaurant
1223 Franklin St. S. SERRA, Propr. Phone 2182
UNEXCELLED FOR SPANISH DISHES
MEALS SENT OUT

Florida Machine & Engineering Co.
TEL. 4231 WELDERS 1612 HIGHLAND AVE.
Boiler and General Repairs, Foundry, Blacksmith and Machine Shop

Hodge & Sherman
Awnings and Sleeping Porch Curtains Made to Order
802-804 Florida Ave. Phone 3424

EVERY KIND OF ADVERTISING EVERYWHERE
Printing Form Letters
Tel. 3716
MULTI ADVERTISING SERVICE
Free Information
1110½ Franklin St.

DeVane Belle, student Tampa Business College, r 905 Lafayette
De Vane C A (Mae), carp, h 310 Floribraska av
De Vane J Perry, chauf City Transfer Co, r 905 Lafayette
De Vane Mae Mrs, solr Robson-Woodward Ins Co, h 310 Floribraska av
Devane Wm L (Laura), eng, h 905 Lafayette
*Deveaux Robert (m), lab, h 1604 Central av
Devereaux Nathan M (m), carp, h 1016 Newcomb av
Devoe Bert A (Elizabeth), paperhgr Paul Smith & Son, h Sulphur Springs
Dew J Albert, pres-treas Home & Farm Utilities Co, 111 Franklin
Dewey Ruth, bkpr, r 1806½ Franklin
*Dewing Wm (m), lab, h 1623 Highland av
Deyo Milo E H (Mary E), musician, h River Cove av, S S
Diamandes James (Elk Cigar Store), r 807½ Lafayette
Dias Antonio (Pilar), cigarmkr, h 722 Pine, W T
Dias Jesse L (Maggie), clk United Markets, h 208 E Palm av

J. B. HARDIN
The Busy Corner
2205 7th Ave. Phone 2762
Everything that you can need in HARDWARE for Town or Country

*Dias Mathilda, lndrs, h 229 Arch, W T
Diaz Adolfina, clk Steinberg & Co, r 945 7th av
Diaz Adolfo, clk International Drug Store, r 2318 3d av
Diaz Adolfo (Estella; A Fuente & Co), h 906 Cypress, W T
Diaz Albert, cigarmkr, r 2212 14th av
Diaz Alfredo (Francisca), cigarmkr, h 623 7th av
DIAZ ALFREDO (Jennie B), Propr Diaz Garage, h e s Waverly 2 n of Bay Shore Blvd
Diaz Aloysius, restr 1502 Howard av, W T, h 1503½ do
Diaz Amparo, r 1402½ 9th av
Diaz Ancito (Josefina; Alvarez, Valdez & Co), h 2715 21st
Diaz Andres (Josephine; Andres Diaz & Co), h 506 E Amelia av
Diaz Andres & Co (Andres Diaz), cigar mfrs 2701 Habana av, W T
Diaz Anna C (wid Michael), furn rms, h 1202 Florida av
Diaz Antonio (Amelia), cigarmkr, h 2014 14th av

STARR PIANOS AND **PHONOGRAPHS**
RECORDS AND PLAYER ROLLS
810 Franklin St.
Phone 3373

S. ERNEST PHILPITT
213 Lafayette St.
State Distributors Steinway Pianos
Pianolas, Victrolas and Records

E. W. Parker | GENERAL CONTRACTOR
404-406 Curry Bldg. Phone 2004

Diaz Up-To-Date Garage
1811-1815 15th Street
ALFREDO DIAZ, Propr.
AGENCY FOR
GOODYEAR TIRES and ACCESSORIES
Phone 2822

Diaz Antonio (Anastisa), cigarmkr, h 730 La Salle, W T
Diaz Antonio (Jennie), cigarmkr, h n e cor Watrous av and Pine, S S
Diaz Antonio (Josephine), cigarmkr, h 805 E Palm av
Diaz Antonio (Maria), cigarmkr, r 1610 15th av
Diaz Antonio (Teresa), cigarmkr, h 739 Pine, W T
Diaz Armando, clk, r 1205 Frances av, W T

TAMPA BUSINESS COLLEGE
L. M. HATTON, President
OLDEST LARGEST BEST
THE TAMPA Business COLLEGE TAMPA, FLA

Diaz Arturo (Dorothy), cigarmkr, h 2110 13th
Diaz Aurilio (Aurora), carp, h 1908 23d av
Diaz A Fernandez, dep coll U S Internal Revenue, r 2010 Nebraska av
Diaz Baldomero, mgr Diaz, Raphael & Co, h 1108 10th av
Diaz Baldomero D (Sanchez, Rey & Co), r 1416 7th av
Diaz Bernabe (Elvira), foremn F Lozano, Son & Co, h 2305 Mitchell
Diaz Bros (Frank, Edward and Henry), cigar mfrs 2207 Clark, P B
Diaz Building, 805½ Main, W T
Diaz Carlos (Lula), cigarmkr, h 839 Walnut, W T
Diaz Ceferino (Rosa), selector, h 1116 Alvara, W T
Diaz Celedoni (Ernestina), cigar pkr, h 3010 Taliaferro
Diaz Celestino (Maria), cigarmkr, h 2918 21st
Diaz Celestino (Ramona), cigarmkr, h 1213 15th av
Diaz Christina Mrs, stripper, h 2507½ 16th
Diaz Costantino, selector, r 2305 Mitchell
Diaz Daniel (Soledad), cigarmkr, h 2608 Durham, P B

Tampa Insurance Agency
GENERAL INSURANCE
905-6 Citizens Bank Bldg. Phone 2172

THE NEW Scripps-Booth "Six" Motor Cars
McPHERSON MOTOR CO.
Distributors
203 Franklin St. Phone 3925

NEELD & SONS TRANSFER CO.
Machinery, Safes, Freight and Furniture Moving.
Long Trips a Specialty
11 A. C. L. Bldg., 416½ Ashley St.
Phone 3245

KING'S DRUG STORE
515 FRANKLIN ST. Open All Night. Phones 4077 and 4057
A Good Place for the Sick, Hungry, Thirsty
R. S. ROBERTSON, Prop.
SODA, SUNDRIES, CANDIES, CIGARS

*Diaz David (m), lab, h 27th av and 29th
Diaz Doce (Jennie), cigarmkr, h 829 Pine, W T
Diaz Dolores (wid Manuel), cigarmkr, h 2212 14th av
Diaz Domingo (Gregoria), lab Dairy Kitchen, h 920 Chestnut, W T
Diaz Domingo (Rosa), cigarmkr, h 1607 Nebraska av
Diaz Edilio (Mary), cigarmkr, h 1807 23d av
Diaz Edward (Diaz Bros), r 2207 Clark, P B
Diaz Edward (Rosa), cigarmkr, h 1903 24th av
Diaz Edward D (Aurora), pntr, h 910 7th av
Diaz Elias (Claudia), cigarmkr, h 1210 17th av
Diaz Emanuelo (Rosa), slsmn, h 208 Division
Diaz Emilio, cigarmkr, r 906 Cypress, W T
Diaz Emilio (Juaquina), cigarmkr, h 2921 15th
Diaz Enriquez (Maria Luisa), baker, h 2212 13th
Diaz Ernest, pkr Triumph Mills, r 722 Pine, W T
Diaz Evangelina, stripper, r 2306 16th
Diaz Felix (Maria), cigarmkr, h 1914 12th av
Diaz Fermena Mrs, h 909 Cherry, W T
Diaz Fernando L (Maria), tailor 2001 15th, h 2001½ do
Diaz Francisco (Josefa), chauf Jose Franquiz & Co, h 1808 10th

T. W. RAMSEY
6th Av, 17th to 18th Phones 3826-2508
Lumber, Shingles, Laths, Mill and Shop Work of All Kinds
House Builders' Supplies

Diaz Francisco R (Marie), sec-treas V Guerra, Diaz & Co, h "V" Park View apts
Diaz Frank (Carmelina; Diaz Bros), h 2207 Clark, P B
Diaz Frank, hlpr Fla Auto & Gas Eng Co, r R D 2
DIAZ GARAGE, Alfredo Diaz Propr, Automobile Supplies, Tires and Tubes, Agent for Goodyear Tires and Accessories, Vulcanizing, 1811-1815 15th, Tel 2822 (See adv)
Diaz George (Panchita), cigarmkr, h 1905 Armenia av, W T
Diaz Gloria (wid Jose), bander, r 2506 12th
Diaz Gustavo (Anna), cigarmkr, h 2101 12th
Diaz Harry, cigarmkr, r 1214 11th av
Diaz Harry G (Mary), cigarmkr, h 28th av and 16th
Diaz Henry (Diaz Bros), r 2207 Clark, P B
Diaz Ismael, cigarmkr, h 1819 9th av
Diaz Jacobo (Josefa), cigarmkr, h 2605 19th
Diaz Jennie B, tchr Woodrow Wilson Jr High Sch, r Boulevard and Waverly

TAMPA ELECTRIC CO.
814 TAMPA ST.
Electric Motors, Fans Irons, Heating and Cooking Apparatus, Etc.

J. H. Overman's Tire & Rubber Works
1426 FRANKLIN ST.
SATISFACTION GUARANTEED
TEL. 3676
VULCANIZING
RETREADING
Tube and Cord Work

SENOUR HARDWARE CO.
WILL SUPPLY YOUR NEEDS IN ALL BRANCHES
SENOUR'S CORNER
7th Ave. and 22d St.
PHONE 4064

Rhodes-Mahoney Furniture Company
1011-1013 FRANKLIN ST. Tampa's Largest Furniture Store

Diaz Jesus (Manuela), cigarpkr, h 1412 10th av
Diaz Jesus (Nieves), h 813 St Conrad, W T
Diaz Jesus M (Herminia; J Diaz & Bro), h 1306 18th av
Diaz Jose (Alicia), cigarmkr, h 927 Le Roy, W T
Diaz Jose (Antonia), cigarmkr, h 829 Cordelia, W T
Diaz Jose (Asuncion), cook, h 2305½ 18th
Diaz Jose (Carmela), mgr, h 1402½ 9th av
Diaz Jose (Eduarda; J Diaz & Bro), h 2209½ Nebraska
Diaz Jose (Eulalia), cigarmkr, h 1214 10th av
Diaz Jose (Manuela), cigarmkr, h 1307 E Michigan av
Diaz Jose (Mary), cigarmkr, h 1523 8th av
Diaz Jose (Ramona), cigarmkr, r 1502 17th av
Diaz Jose (Rosa), cigarmkr, h 1725 6th av
Diaz Jose (Teresa), v-pres Diaz, Raphael & Co, h 1108 10th av
Diaz Jose, cigarmkr, r 1208 11th av
Diaz Jose, clk, r 1808 10th
Diaz Jose (Diaz & Menendez), r 7th av cor 19th
Diaz Jose, student Tampa Business College
Diaz Jose A (Rosa), grocer 2111 14th, h 2109½ do
*Diaz Jose J (m), porter, h 1313 Marion

COAL STEAM DOMESTIC BLACKSMITH Tampa Coal Company PHONE 4645 HENDRY and KNIGHT TERMINALS

Diaz Jose M, pres Preferred Havana Tobacco Co, res New York City
Diaz Josefina Mrs, h 812 St Conrad, W T
Diaz Josephine, r 1110 Horatio
Diaz Juan (Encaria), cigarmkr, h 1608½ 14th av
Diaz Juan (Aurelia), clk Antonio Prieto, h 2306 16th
Diaz Juana Mrs, r 926 12th av
Diaz Julian (Elisa), atty 504½ Franklin, h 1214 11th av
Diaz J & Bro (Jose and Jesus M), bakers 1320 7th av
Diaz Lorenzo, waiter El Gallo Cafe, r 803 Oak
Diaz Luisa (wid Antonio), h 704 7th av
Diaz Luiz, cigarmkr, r 812 St Conrad, W T
Diaz Manuel (Amanda), cigarmkr, h 2318 3d av
Diaz Manuel (Araceli), cigarmkr, h 809 Cordelia, W T
Diaz Manuel (Rosa), slsmn La Reguladora Coffee Mills, h 208 Division
Diaz Manuel Y (Maria), pharm Main St Drug Store, h 628 Main, W T
Diaz Maria, cigarmkr, r 1808 10th

Tampa Rubber Tire Works
VULCANIZERS Free Road Service
206 Zack St., Rear Citizens Bank Phone 3673
Mohawk Goodyear Goodrich

J. Lawrence Reed Undertaker and Embalmer 507 Marion, cor. Twiggs. PHONE 2259

TAMPA PAINT & GLASS CO. 318 Cass Street, cor. Florida Ave. Phone 2530
Paints, Leads and Oils, Brushes, Window and Plate Glass, Painters' Supplies, Etc.

OTTO P. STALLINGS & SON
INSURANCE
AUTOMOBILE INSURANCE
FIRE—THEFT—COLLISION—LIABILITY—PROPERTY DAMAGE
410½ Franklin Street Phone 4441

Diaz Maria Mrs, drugs 1705 Howard av, h 628 Main, W T
Diaz Miguel T, dentist, r 1110 Horatio
Diaz Nicola (Benita), cigarmkr, h 828 Spruce, W T
Diaz Paul (Marguerite), phys, h 1110 Horatio
Diaz Paul (Maria), cigarmkr, h 1022½ 13th av
Diaz Pedro (Maria), cigarmkr, h 1205 Francis av, W T
Diaz Pedro jr, cigarmkr, r 1205 Francis av, W T
Diaz Pedro (Maria), grocer 933 Green W T, h do
Diaz Rafael, clk, r 1402½ 9th av
Diaz Ramon (Elvira), clk, h 2214½ 20th
Diaz, Raphael & Co Inc, Nathan Raphael, pres W V Durst sec, Baldomiro Diaz mgr, cigar mfrs 2502 12th
Diaz Raymond B (Adelfa), bkpr, r 702 E Ross av
Diaz Ricardo (Josefa), cigarmkr, h 1502 21st av
Diaz Ricardo (Isabel; R Diaz & Co), h 945 7th av
Diaz Ricardo jr, clk Moran Bros, r 945 7th av
Diaz Rogelio, cigarmkr, r 1213 15th av
Diaz Roina, clk Maas Bros, h 1904 Grand Central av
Diaz Rojelio F, foremn Preferred Havana Tobacco Co, r Nebraska av and Ross av

S. P. STEED
FURNITURE | MUEBLES
1630 Seventh Ave. Phone 3646
CASH OR CREDIT
Al Cotado y por Semanas

Diaz Roman ,Amelia), cigarmkr, r 918 Dewey, W T
Diaz Rosita (Tomas Diaz & Co), r 1329½ 7th av
Diaz R & Co (R Diaz, A Rodriguez), furn 909 7th av
Diaz Sacramento (Herminia), vulcanizer Diaz Garage, h 1306 18th av
Diaz Santiago (Euselro), cigarmkr, h 735 St Louis, W T
Diaz Segundo (Isabel), cigarmkr, h 1812 19th av
Diaz Segundo (Tomas Diaz & Co), r 1329½ 7th av
Diaz Serafin F (Roina), cigarmkr, r 1904 Grand Central
Diaz Serfin F (Roina), cigarmkr, r 1904 Grand Central av
*Diaz Siberio (m), tailor, h 1703 13th
Diaz Sixto, cigarmkr, r 1000 Cypress, W T
Diaz Theresa, student Tampa Business College
Diaz Tomas (Tomas Diaz & Co), r 1329½ 7th av
Diaz Tomas & Co (Tomas, Segundo & Rosita Diaz), grocers 1329 7th av
Diaz Urbano (Lela), cigarmkr, h 402 E Oak av
Diaz Vicinte (Florida Cafe), r Victoria Hotel
Diaz Victor (Rosalie), leaf tobacco, h 2708 10th
Diaz Ybrahin (Elvira), h 1916 14th av

W. W. Thomas Hardware Co.
Hardware, Paints, Oils, Guns and Sporting Goods
913-915 Franklin St. Phone 4457

PURCELL'S DRUG STORE---Opposite Tampa Bay Hotel
Drugs, Toilet Articles, Kodaks, Norris Candy. Quick Delivery
PHONES 4374 and 3731

Coca-Cola
AT
Coffee Shops
Restaurants
Grocers

THOMPSON ELECTRIC CO.
Electrical Contractors, Fixtures and Supplies
102-104 W. LAFAYETTE STREET PHONE 2706

Baggage, Storage, Packing
3601 PHONES 4464
THOS. F. GRACE & SON

WALTER & SMITH MUSIC CO.
316 Cass Street Phone 3626
Brunswick Phonographs and Records,
Bush & Lane Pianos,
Sheet Music, Player Rolls, Etc.

Diaz & Menendez (Jose Diaz, Manuel Menendez), bakers 2101 7th av
Diaz de la Cross Antonia (wid Bernardino), r 533 Main, W T
Di Betta Antonio, cigarmkr, r 1501 17th
Di Betta Francisco, cigarmkr, r 1501 17th
Di Betta Joseph (Annie), dairymn, h 1501 17th
Di Betta Miguel, cigarmkr, r 1501 17th
Di Betta Pedro, cigarmkr, r 1501 17th
Di Betta Samuel, cigarmkr, r 1501 17th
Di Bona, see also De Bona
Di Bona Angelina (wid Felipe; Sanchez & Di Bona), h 1707 10th av
Di Bona Antonio (Maria), slsmn, h 1006 10th av
Di Bona Daniel (Theresa; Albano & Di Bona), h 808 Spruce, W T
Di Bona Domingo, cigarmkr, r 818 Oak, W T
Di Bona Gaetano (Rosa), grocer 1702 Nebraska av, h 818 Oak, W T
Di Bona Josefina (wid Pedro), h 216 Adams

TAMPA FURNITURE CO.
"YOU FURNISH THE GIRL; WE'LL FURNISH THE HOME"
707-709 FLORIDA AVE. PHONE 2154

UNION TRANSFER CO.
UNION STATION, TAMPA, FLA.

Di Bona Joseph, clk G Di Bona, r 818 Oak, W T
Di Bona Joseph (Pauline), pharm Unione Italiana Phmcy, h 1707 10th av
Di Bona Matilde, cigarmkr, r 818 Oak, W T
Dicado Pascual (Rosa), cigarmkr, h 2014 9th av
Dick Gola (Effie), mach Tampa Shipbuilding & Eng Co, h 36 Knights av
Dick Hilda, r 2810 Morgan
Dick James C (Janet), clk Tampa Elec Co, h 2810 Morgan
Dickenson Corinne Mrs, cigarmkr, h 1014 Ashley
Dickenson Edwin R (Vere C; Dickenson & Dickenson), h 305 S Boulevard
Dickenson Wm A (M Julia), dep clk Circuit Court, h 302 S Boulevard
Dickenson Wm B (M Louise; Dickenson & Dickenson), h 301 S Boulevard
DICKENSON & DICKENSON (Edwin R and Wm B), Attorneys-at-Law 6-7 Gould Bldg 504½ Franklin, Tel 2592
*Dickens Richard (m), lab, h 1106 3d av

American Laundry and Dry Cleaning Co.
D. P. TOWNE, Manager
1105-1123 Fifth Ave. Phone 4-3-2-1

Fred Thomas National Detective Agency
Civil and Criminal Investigations. Correspondents Everywhere
OFFICES IN CAMPBELL BLDG., Tibbett's Corner — Franklin cor. Lafayette St. Tels: Day 4140, Night 2224

Dickerson Hazel A Mrs, steno G N Baughman Co, r 3223 1st av
Dickerson R Johnson, phys 1-3 Petteway bldg, r 504 E Ross av
Dickerson Stephen B (Dorothy), phys asst R J Dickerson, h 504 E Ross av
Dickey Henry H (Kate), tkt agt, h 2212 Gordon, P B
Dickie J W Herbert, with Florida Brokerage Co, r 1908 Florida av
DICKIE LAURANCE P (Nellie), Managing Sec Tampa Board of Trade, h 106 Memorial Highway, Tel 73-325
Dickins Arabelle M, r 1010 De Leon
DICKINS CHARLES V (Katherine E), Rents and Real Estate, 2 and 15 Giddens Bldg, Tel 3659, h 610 DeLeon, Tel 72-705
Dickins Elizabeth H (wid John W), h 1010 De Leon
DICKINS FRANK M, Fire Insurance 2 Giddens Bldg, Tel 3659, h 1010 DeLeon, Tel 71-587

Phone 2544 | Tampa Book & Stationery Co. OFFICE OUTFITTERS EVERYTHING FOR THE OFFICE | 513 FRANKLIN STREET

Dickinson A K, slsmn Burroughs Add Mach Co, r Y M C A
*Dickinson Dudley D (m), grocer 214 Brush av, h same
Dickinson Henrie B, bkpr Tampa Auto Top Co, r 110 Gilchrist av
Dickinson Hugh C (Henrie B; Tampa Auto Top Co), r 110 Gilchrist av
DICKINSON JOSHUA C (Mary), Physician 210 Citizens Bank Bldg, Tel 3414, h 811 S Oregon av, Tel 4147
Dickinson Wm G (Evelyn), meter tester Tampa Elec Co, h 5507 Miami
*Dicks Henry, lab, h 813 Pierce
Dickson, see also Dixon
Dickson B W (Ruby), shipwkr, r 1607 Marion
Dickson Edwin S, slsmn, r 101 S Brevard av
*Dickson Henry D (m), barber 842 Zack, h 412 S Oregon av
*Dickson Lewis (m), ins agt, r 206 W Palm av
*Dickson Lulu, lndrs, h 911 Whiting
Dickson Mary, steno, h 107 Bay

Tampa Sand & Shell Co. | Sand and Oyster Shell For All Purposes Towing, Lightering, Dredging, Pile Driving and Dock Builders | PHONE 3410 | FOOT OF W. HARRISON

ODORLESS DRY CLEANING CO.—C. H. Cole, Mgr. HAT RENOVATING DYEING PLEATING Phone 2714, 104 Lafayette St.

FRED A. GRAHN
Real Estate, Loans, Rents, Insurance
604½ Franklin Street Phone 4968

WHITE ★ LAUNDRY Phone 2343
Corner Cass and Tampa Streets

Di Corte Samuel (Alberta), slsmn Saffold Bros Prod Co, h 1611 8th av
Di Curte Leto (Maria), clk Seme DiCurte, h 2003 9th av
Di Curte Seme (Di Curte & Lopez), genl mdse 2001 12th, h 2005 do
Di Curte & Lopez (Seme Di Curte, S P Lopez), whol produce 2232 7th av
Didier Mercedes Mrs, stripper, h 1719½ 8th av
Didio Francisco (Felicia), cigarmkr, h 730 Chestnut, WT
Didio Jose (Josefina), cigarmkr, r 1008 St Conrad, W T
Didio Louis, cigarmkr, h 222 Adams
Didio Stefano (Josefina), cigarmkr, h 727 Spruce, W T
Didio Vito (Mary), cigarmkr, h 1007 St Conrad, W T
Diecidue Ignacio (Teresina), clk, h 2616 E Michigan av
Diefenbach August (Margaret H), cigar mfr 4104 Florida av, h do
Diefenbach Elizabeth (wid John), r 2715 Jefferson
Diego, see also Dago
*Diego Aurora, r 908 8th av
Diego Bernabe F (Angelica; B B Market), h 1412 Highland av

REO-VARN MOTOR COMPANY
JUD PURSLEY, Manager
REO CARS AND REO TRUCKS
Office 405 Lafayette Store 406 Jackson Phone 4264

Diego Costanza, r 2311 19th
Diego Enrique B (Mary), cigarpkr, h 1620 9th av
Diego Eugenio (Maria), cigarmkr, h 2311 19th
Diego Gabriel, cigarmkr, r 2311 19th
Diego Gerardo (Rose), cigarmkr, h 1816 15th av
Diego Josephine, clk F W Woolworth Co, r 2311 19th
Diego Manuel (Jennie), cigarmkr, r 2311 19th
*Diego Penalver (m), lab, h 908 8th av
Diestro Pedro (Amelia), grocer 1712 Armenia av, W T, h do
Dietrich Emory G, mach, r 410 Plaza pl
Dietrich Herbert G (Mamie; A Alvarez & Co, J L Morris & Co), r 410 Plaza pl
Dietrich Herman F (Bertha M; A Alvarez & Co, J L Morris & Co), h 410 Plaza pl
Dietrich Recka E (wid H F), r 410 Plaza pl
Diez Bellarmino, cigarmkr M Quesada, r Buena Vista Hotel
Diez Dionirio (Gruillenina), cigarmkr, h 1126 Cherry, W T

THE MARLBORO HOTEL
Ideal Stopping Place for the Traveling Public
PRICES MODERATE
707 TAMPA ST., COR. ZACK PHONE 3493

OWEN-COTTER JEWELRY CO.
609 FRANKLIN STREET
PHONE 4324
TAMPA, FLORIDA
DEALERS IN DIAMONDS, JEWELS, GOLD AND SILVER
JEWELRY AND NOVELTIES, WATCHES, CLOCKS, CUT GLASS, HAND PAINTED CHINA AND LEATHER GOODS
FINE REPAIR WORK

J. M. AHRANO & CO.
209 Magnolia Ave. Phone 2409
Upholstered Furniture, Antique Reproductions, Cabinetmakers, Draperies, Sketches and Prices Submitted

Electric Fixture Co.
Mfrs. All Styles Electric Heating and Lighting Appliances. Electric Irons and Sewing Machines. REPAIRING and REFINISHING.
208 West Lafayette St. Phone 4516

AUTOMOBILES
MOTOR TRUCKS
REPAIRING
CAL MOTOR CAR CO.
PHONE 2310
1806 FRANKLIN ST.

Diez Frank (Anna L), cigarmkr, r 1213 18th av
Diffenbaugh Daniel W (Margaret; Diffenbaugh & Fife), r 800 Genesee
DIFFENBAUGH PETER D (Vivienne), Supt Bates-Hudnall-Jetton Co, h 2814 Taliaferro, Tel 4075
Diffenbaugh & Fife (D W Diffenbaugh, E H Fife), restr 203 Polk
Difranco Frank (Annie), cigarmkr, r 1313 Garcia av
di Gaetano Santa (wid Pedro), h 1916 5th av
Diggs Naomi, tchr Geo Washington Jr High Sch, r 404 Oak av
Di Giovanni Vincenzo (Dominica), cigarmkr, h 206 Main, W T
Di Giovanti Antonio (Nina), cigarmkr, h 1207 N Boulevard, W T
Diliberto Vincenzo, barber 1920 10th av, h do
Dill George E, mech Ferman Motor Car Co, h 912 Selma
Dill Samuel A (Jessie I), clk Thompson & Co, h 110 N Westland av
Dillard John E, inspr, r 1105 Swann av

PROMPT SERVICE
ATLANTIC COAL and ICE CORPORATION
COURTESY ALWAYS
PHONE 4460

Dillaway Idella, r 913½ Florida av
Dillaway Placid W (Sarah), candymkr H Bernstein, r 1525½ Franklin
Dilling Harry (Florence), mtrmn, r 1514 Florida av
Dillon Fred (Josephine), mach, r 105 Morgan
Dillon Louie Mrs, propr Lafayette Hotel, h 100½ Lafayette
Dillon Wm S (Louizenna), foremn A C L, h 2403 7th av
Di Lorenzo Felicia (wid Giovanni), r 1910½ 10th av
di Lorenzo Tony, shoemkr Tampa Shu-Fixry, r 1910½ 10th av
di Maggio Antonio, cigarmkr, r 916 14th av
Dimaggio Beatrice (wid Antonio), r 1602 14th av
Di Maggio Frank (Vicentea), grocer 546 Green, W T, h do
di Maggio Guarisco, cigarmkr, r 916 14th av
Di Maggio Lucca (Francesca), cigarmkr, r 2005 10th av
di Maggio Margareta (wid Nunzio), h 916 14th av
di Maggio Nicolas, student, r 916 14th av
Di Maio John P (Barbara), phys 1728½ 7th av, h do

CHALKER & WADE
Distributors of CHEVROLET, CHANDLER and CLEVELAND SIX AUTOMOBILES
1104 Florida Ave.
Phone 3063

Clayton, Eaton, Horton & Saussy
ROY R. HARRIS, Resident Mgr.
Certified Public Accountants of Georgia. Federal Tax Specialists
Phone 4821 Cor. Tampa and Twiggs Sts.
OFFICES: Atlanta, Ga., Hurt Bldg.; Savannah, Ga., National Bldg.; Orangeburg, S. C., Tampa, Fla., Strand Theatre Bldg.; Augusta, Ga., Masonic Temple.

Beckwith & Warren Co.
REAL ESTATE AND LOANS
LOANS A SPECIALTY
City Realty, Timber Lands and Orange Groves
FIRST NATIONAL BANK BUILDING

Di Marco Frank (Maria), cigarmkr, h 1418 Highland av
Di Marco Rosalia, r 1802½ 9th av
Di Marco Salvatore (Antonia), cigarmkr, r 1802½ 9th av
Dimas Theodore J (Lucille), slsmn, h 2413 7th av
Di Milt David G (Fannie), plmbr, h 604 Cumberland
Dimm Felipe (Josefina), pedler, h 1712 8th av
Dimm John D (Anna), carp Bates-Hudnall-Jetton Co, h 106 E Keys av
Dimmick Frank H (Maude), mech A L Riddle, h 208 Hyde Park pl
Dimond Alden (May), mgr Ill Live Stock Co, r 2105 Florida av
*Dingle Hattie, hair drsr, r 1509 Osceola
Dinkel Robert (Alice), paper hngr, h 116 Hyde pl
Dino Antonio (Teresa), cigarmkr, h 1819 6th av
Dino Filippo (Rosa), cigarmkr, h 1815 9th av
Dino Salvatore (Rosalia), dairymn, h 2402 Long, P B
*Dinza Amado (m), cigarmkr, h 1112 6th av
Dinning Henry P (Lillie), dairymn, h 3504 James
Dinning Wm D (Annie), mech, h 3611 Arlington av
Di Petra Ciro (Rose), clk, h 1311 Ashley

BOOKER-CANNON CO. Inc.
Successors to BAKER & HOLMES CO.
WHOLESALE AND RETAIL BUILDING MATERIALS
Phone 2669 Ne. cor. Morgan and Bell Sts.

Di Petra Rose, cigarmkr, h 1311 Ashley
Dirk Laura F Mrs, propr New Commeercial Hotel, h 1230½ Franklin
Dirk Peter F (Laura F), h 1230½ Franklin
Di Rosa Annie, cigarmkr, r 1608 15th av
Dirosa Antonio, cigarmkr, r 1608 15th av
Dirosa Domingo (Rosalia), cigarmkr, h 1608 15th av
Dirosa Emanuel, cigarmkr, r 1609½ 7th av
Di Rosa Felix, cigarmkr, r 1608 15th av
Di Rosa Louis, cigarmkr, r 1915 17th
Dirosa Luis, cigarmkr, r 1608 15th av
Disabo John (Anna), cigarmkr, h 2709 22d
Disalvo Concetino (Rosalia), cigarmkr, h 2022 Harper, P B
Di Stefano Catalina Mrs, cigarmkr, h 1911 18th
Di Stefano Henry (Benerita), cigarmkr, h 2608 18th
Dittman Louise (wid E A), steno Jay E Bigham & Co, h 217 S Willow av
Dittmar Carl J A (Helene), civ eng, pres Tampa Technical College, 3d fl Hampton bldg, h 208 S Boulevard
Divas Thomas, shoe shiner, r 503 E Lafayette

Consolidated Typewriter Co.
ROYAL AND CORONA TYPEWRITERS, EDIPHONES AND ROTARY NEOSTYLES
607 Marion St. cor. Zack Phone 2417

FUNERAL DIRECTORS and EMBALMERS
F. T. BLOUNT COMPANY
OPEN DAY and NIGHT
Phone 3985 409 Tyler
Best Private Automobile Ambulance Service in the South. All calls answered promptly, with competent white attendants to give First Aid. Ambulance equipped with hot and cold water; steam heated. Speed 2 to 72 Miles per hour. For emergency and efficiency—Call Us. Out-of-Town Calls a Specialty.

High Class Shoe Repairing by Experts
BOSTON SHOE FIXRY
JOHN H. LINDSAY, Prop.
202 Zack Phone 4726

The Exchange National Bank of Tampa, Florida, invites your account. Departments: Commercial, Savings, Bonds and Securities, Foreign Exchange, and Collections.
BANK WITH US

*Dix Abraham (m), lab, h 2511 13th av
Dixie Brush & Broom Works Inc, R Watchler pres, S A Bean sec, Geo Sintz treas, broom mfrs, 1509 6th av
DIXIE CANDY CO, Thomas P. Matthews Mgr, Wholesale Confectionery and Fountain Supplies 711 Florida av, Tel 3915
DIXIE FIRE INS CO OF GREENSBORO N C, Lowry & Prince Agts, Citrus Exchange Bldg
Dixie Garage (D L Yeats, J E Buchanan), 104 Parker
Dixie Leaf Tobacco House, A S Metzner propr, 1305 Franklin
Dixie Music Co (Wm Shayne), 1314 Tampa
Dixon, see also Dickson
*Dixon Alex (m), lab, h 112 W Tyler
Dixon Bennie (wid J H), nurse, h 3805 Tampa
*Dixon Ernest, lab, r 1415 Central av
Dixon Frank, lab, r 2901 22d
Dixon Leonora (wid P C), h 2112 Tampa
Dixon Lucille, steno U S Customs
*Dixon Luella, maid, r 309 Walnut, W T

DOWNING MFG. CO. Mill and Yard 1617 Fuller Street PHONE 4414
LUMBER and BUILDING MATERIAL
Novelty and Cabinet Work, Mouldings and All Kinds of Interior Finish

Dixon Mack J (Ida), lab, h 2901 22d
Dixon Muriel Mrs, corsets 3 Southern bldg, h Sligh av, S H
*Dixon Rosa, h 1512 Nebraska av
Dixon Walter A (Muriel), collr Hodge & Sherman, h Sligh av, S H
*Dixon Wm (m), dental mech, h 918 2d av
Dixson Benjamin F, auto mech, r 1600 Franklin
*Dixson Jacob B (m), contr, h 1310 North A
Dobbins Floyd E (Dora), acct cashr A C L frt depot, h 905 23d av
Dobbins Harold M, clk A C L frt depot, r 905 23d av
Dobrovolmy Anna, cashr Economical Drug Store, r 602 Jackson
Dobrovolmy May (wid Frank), h 602 Jackson
Dobrovolmy Valeria, steno Lorraine Turpentine Co, r 602 Jackson
Dobson Lillie T (wid Madison M), h 305 E Oak av
*Doby James (m), driver, h 339 LaSalle, W T
*Dockery Cleo, h 2901 Sanchez
Docobo Rosendo (Mary L), cigarpkr, h 103 Gilchrist av

COOK TRANSFER AND STORAGE
1307 SIXTH AVENUE
Phones 2142-3586 Night Phones 2439-73-119

The H. & W.B. DREW CO
Phone 3290 STOVALL BUILDING
PRINTING LITHOGRAPHING ENGRAVING FILES, OFFICE FURNITURE

E. J. DANIEL CO. - SHEET METAL WORKS
SUCCESSORS TO F. R. BERRY CO.
1008-1010 Florida Ave. Phone 4465
ROOFING TANKS
AUTO BODIES FENDERS AND RADIATORS
REPAIRS

Citizens-American Bank & Trust Co.
MEMBERS OF THE FEDERAL RESERVE SYSTEM
"The Big Bank at the Big Building," where old customers are treated as "Home Folks," and new ones cordially welcomed

Docobo Secundino (Teresa), cigarpkr, h 702 7th av
Docurro Nicolas (Juana), selector, h 2006 13th
Dodd James H, tmbrmn, r 1723½ 7th av
*Dodd John, lab, r 802 Kay
Dodds James S (Ella), clk, h 605 Marion
Dodds James S jr, clk Tampa Hdwe Co, r 605 Marion
Dodez Evelyn G (wid George M), r 916 11th av
Dodge Harry C (Lula M), h 110 S Brevard av
Dodgen Lily, asst librarian Tampa Public Library, r 305 E Oak av
Doherty Henry L (Julia), acct, h 204½ Plant av
Doherty Pauline, tchr Gorrie Sch, r 2604 Highland av
Dohle Henry, mach Gulf Iron Wks, res R D 1
Dolcemarcolo Luigi (Felice), h 2706 17th av
Dole Laura A (wid C P), h 603 S Newport av
Dolive Henry L (Marian), sec-treas Baker Bros Inc, h 1012 Horatio
Doll Augustus, supt Grower Press, r 248 Parker
DOLL CHARLES (Rita), Representative The H & W B Drew Co, 213 Stovall Bldg, Tel 3290, h 803 Curtis av, Tel 71-576

NELLIE H. MACFARLANE
INSURANCE AND INTERIOR DECORATOR
307 CITIZENS BANK BLDG. TELEPHONE 3391

Doll Charles A, musician, r 803 Curtis av
*Dolling Frank, lab, h 416 Twiggs al
Dolling Harry O (Bertha B), mtrmn, h 2224 19th av
Dollins Ida Mrs, r 1505½ Franklin
Dolphin Harry D (Grace), grocer 2223 Stuart, P B, h same
Dombrowsky James A, treas Sou Loan & Jewelry Co, r 615 S Newport av
DOMBROWSKY JEWELRY CO, Wm O Stubbs Mgr, Jewelers, Watchmakers and Silversmiths, Clocks, Cut Glass, Genuine Alligator Goods, Umbrellas, Souvenirs and Novelties, 717 Franklin, Tel 4250
Domeck Luis (Margarite), cigarpkr, h 1210 Michigan av
Domestic Hotel, Fred Corkish propr, 1006½ Franklin
Domico Terran (Francisca), cigarmkr, h 839 Oak, W T
Domingo Adele, cigarmkr, r 209 Arch
Domingo Eulogio (Rosa), cigarmkr, h 2317 3d av
*Domingo Jack (m), seaman, h 941 7th av
Domingo Jennie Mrs, stripper, h 209 Arch

PHONES 3025 3568
All American, Moderate Priced
John M. Nelson & Chambers Bros, Props
207-209 TWIGGS STREET
Opposite Strand Theatre
EAGLE CAFETERIA
Where the Home Folks Eat
C. G. CANTRELL ACCOUNTANT
Specializing in Income Tax Return Service
512½ Tampa St.
Phone 3237
310 Madison
V. FICCIO, MERCHANT TAILOR
LADIES' AND GENTS' TAILORING
Cleaning and Pressing We Call for and Deliver Work
Phone 3983

Brick, Sewer Pipe, Cement, Crushed Rock, Lime, Sand | W. R. FULLER
408 Zack St. Phone 2207

Dominguez Alfredo V (Alfina), drugs 1702 12th av, h 1708 same
Dominguez Anastacio (Lizzie), cigarmkr, h 3606 16th
*Dominguez Antonio, driver, r 1704 Highland av
Dominguez Celia Mrs, stripper, h 1922 9th av
Dominguez Edelmiro, mech, r 1214 11th av
Dominguez Edward M, collr Co-ops Ice & Storage Co, r 824 S Willow
Dominguez Felix (Manuela), cigarmkr, h 2206½ Lindsey, P B
Dominguez Jose (Josefa), cigar mfr 1125 Chestnut, W T, h same
Dominguez Jose V (Maria), cigarmkr, r 1807 Mitchell
Dominguez Mary, student Tampa Business College, r 824 S Willow av
Dominguez Rafael (Carmen), cigarmkr, h 2206 17th
Dominguez Teresa (wid Manuel), h 1221 12th av
Dommerhuizen Louis (Rose), police, h 416 Forest av
Donahoo Amanda (wid B L), r 232 Hyde Park av
Donahoo Francis M (Addie; F M Donahoo Co), h 232 Hyde Park av

FALSONE MOTOR CAR CO.
207 Franklin St.
Phone 3515
WESTCOTT
The Car with a Longer Life

Donahoo F M Co (F M Donahoo, A H Short), meats and groceries, 1005 Franklin
DONAHUE JOHN H (Bena), Sec-Treas C M Fuss Co, 102 Lafayette, Tel 3007
Donahue Rose G (wid Patrick J), h 712 Emperado av, P C P
*Donaldson Alfred, lab, r 601 Cass
Donaldson G E, shipwkr, r 1319 7th av
Donaldson Harry A (Cleola B), electn, h 409 E Frances av
Donaldson Isabella, nurse, r Fremont Hotel
Donaldson James W, driver Standard Oil Co
Donaldson Marcella (wid George E), r 107 Platt
Donaldson Sallie, box trmr, r 3018 3d av
*Donaldson Turner (m), lab, h 1509 Blanche
*Donaldson Wm, lab, h 1504 9th
Donaroma Lala (wid Christmas), r 1510½ Franklin
Donaroma Louis (Mamie), furniture 1430 Franklin, h Jackson av nr Florida av, S H
Donella Antonio, lab, h 333 Green, W T

PERRY PAINT & GLASS COMPANY
Paints, Oils, Varnishes, Plate Glass, Mirror Mfrs.
315 Brush cor. Lafayette JOBBERS Phone 2463

Garcia's Restaurant
ASK ANYONE IN TOWN
M. F. LOPEZ, Propr.
1324 FRANKLIN
PHONE 3021

HIXON'S MAGNOLIA PHARMACY
2701 Nebraska Av.
Corner Michigan Av.
NORRIS EXQUISITE CANDIES
ONLY THE BEST
PERFUMES TOILET ARTICLES
FOR QUICK SERVICE
PHONE 3337

Fiene Electric Co. Jas. D. Fiene Mgr.
Electric Engineering, Contracting and Supplies
807 TAMPA ST.
Phone 2079 Night Phone 71-745 P. O. Box 744

Donnelly Harry (Stella), eng, h 305 Jefferson
Donoghue Timothy J (Genevieve), tchr, h 606 Jackson
Donovan Bartley, r 114 S Brevard av
Donovan Eleanor, student Tampa Business College, r 3407 Martha av
Donovan Myra E (wid Charles), r Mrs Mamie B Edwards
Dooley John W, r 1915 Highland av
Dooner Catherine (wid M J), h 1402 DeSoto av
Dooner Eugene C, mgr Interchange Dept T Assn of Credit Men, r 1402 DeSoto av
Dooner M Joseph, trav slsmn Saffold Bros Prod Co, r 1402 DeSoto av
Dooner Rosa Mrs, r 848 S Willow av
Dooner Wm G (Cyrilla), ship fitter, h 211 N Howard av
Dorado Luis (Caridad), cigar selector, h 2013 13th av
Doravo Jose (Maria), cigarmkr, h 822 Ivy, W T
DORCHESTER WATSON E (Lila C), Real Estate and Rental Agent 220-21 Citizens Bank Bldg, Tel 4508, h 901 Bay Shore Blvd, Tel 4488
*Dorkins Rebecca, h 1610 Governor

NEVILLE, McIVER, BARNES & CO.
Certified Public Accountants (Georgia)
406-408 Stovall Bldg. A. E. COLLINS, Mgr. Tel. 2932

Dorman Irene (wid John), h 2401 10th
Dormany Hardy S, r 920 17th av
Dormany James H (Lessie), slsmn, h 110 W Keys av
DORN FREDERICK, Electrical Contractor, Dealer in New and Used Electric Motors, Ceiling and Desk Fans, Cash Registers, Automatic Machines, Etc, 809 Tampa, Tel 4709, r Hotel Almo, Tel 4539 (See page 23)
Dorne Robert C (Maggie), harnesssmkr, h 544 Pine, W T
Dorsch Oliver J (Lillian), uphlsr J M Ahrano & Co, h 1014 ,Riverside av
Dorsett John S (Flora), cigarmkr, h 2209 Stuart, P B
*Dorsey Alberta, lndrs, h 935 5th av
*Dorsey Alphonso (m), driver, h 1607 9th
*Dorsey David (m), tailor The Hub, h 1514 Cass
Dorsey Ella K (wid Edward), h n e cor Queen and Nebraska av
*Dorsey James (m), janitor, h 704 E Constant
Dorsey John C, helper Tampa Elec Co
Dorta Jacinto (Maria), cigarmkr, h 1913 10th

Florida Auto and Supply Co.
Corner Tampa and Jackson Sts.
Phone 3008
South Florida Distributors
Cole Aero Eight and New Velie Six
Service Station
Service With a Smile

Electric Service Co.
901-903 Florida Av.
Corner Cass St.
Phone 4364
We Recharge and Repair Any Make of Battery; Also Service on Any Lighting, Starting and Ignition System.

Franklin and Zack Sts.
Maas Brothers
GREATER TAMPA'S GREATEST STORE
Phone 2645
THE SHOPPING CENTER OF SOUTH FLORIDA

N. W. HENSLEY & CO.
REAL ESTATE RENTS INSURANCE
403-405-407 Stovall Bldg. Box 316 Phone 2129

Dorta Natividad, stripper, r 1913 10th
Dorta Oscar, cigarmkr, r 1913 10th
Dosal Armando (Gavie), barber 122 Arch, W T, h 1108 Garcia av
Dosal Consuela (wid Jose), cigarmkr, h 1216 Garcia av
Dosal Oscar, r 1216 Garcia av
Dossat Eva, r 201 Hyde Park av
Dossel John G (Florence), clk A C L, h 612 Jackson
Dota Antonio (Magdelina), cigarmkr, h 1121 Green, W T
Dola Juan (Clementina), cigarmkr, h 736 LaSalle, W T
DOTSON ROBERT C (Eleanor W), Real Estate and Investments 423 American Natl Bank Bldg, Tel 4772, h Apt "S" Park View Apts, Tel 4772
Doubleday Alice, steno Hendry-Knight-Griffin-Bentley Co, r 909 Platt
Doubleday Frances L (wid John A), h 909 Platt
Doud J H, electn, r Y M C A
Doughnut Kitchen, G M Ricketts propr, 1228 Franklin
Douglas Adolphus, carp, r 3022 7th av
Douglas Annie T (wid Charles E), h 2220 Saxon, P B

FAVORITE MANUFACTURING CO.
SHEET METAL WORKS CANNING EQUIPMENT
"LET US RE-LINE YOUR REFRIGERATOR"
1510 FRANKLIN ST. PHONE 4367

*Douglas Arthur, clk, h 1265 E Scott
Douglas Asa, auto mech, r 723 E Henderson av
*Douglas Charles H, lab, r 212 W Ross av
Douglas Dorothy, phone opr, r 2220 Saxon, P B
*Douglas Emma V, tchr, r 212 W Ross av
*Douglas Erie, lndrs, h 512 Pine, W T
Douglas Ernest R (Ella), carp, h 723 E Henderson av
Douglas Ethel, r 723 E Henderson av
Douglas George W (Carrie M), dep supt Met Life Ins Co, h 210½ Beach pl
*Douglas James, lab, r 1242 E Scott
Douglas John W, phys 205-7 Stovall bldg, r 316½ Franklin
*Douglas Lizzie B, drsmkr, h 1509 Lamar av
Douglas Millicent Mrs, clk V R Boozer, r 3002 10th
Douglas Victor M, slsmn Bentley-Gray D G Co, r 210½ Beach pl
Douglas W L (Millicent), slsmn, r 3002 10th
Douguet Enrique (Fidelina), cigarmkr, h 548 Main, W T
Douguet Lina, cigarmkr, r 548 Main, W T

Southern Lumber & Supply Co.
Wholesale and Retail Dealers in
ROUGH AND DRESSED PINE AND CYPRESS
PHONE 3104 FOOT OF TYLER STREET

A. E. MEEKS--WOOD
Oak and Pine
Stove, Fireplace and Heater Wood
PHONE 3535
TWELFTH ST. and Fourth Avenue

McGUCKEN & DREW
HAROLD JOHN W.
2223-2225 7th AV.
PHONE 2035
FREE ROAD SERVICE TO CUSTOMERS
AUTO ACCESSORIES—TIRES—(UNITED STATES, LEE PUNCTURE PROOF AND PENNSYLVANIA)
DISTRIBUTORS FOR DURHAM'S DUR-A-BUL BLOW-OUT SHOE
OILS AND GASOLINE

HENDRY - KNIGHT - GRIFFIN - BENTLEY CO.
Florida's Largest Local Fire Insurance Agency
Fire, Accident, Liability and Casualty Insurance
OFFICES: 15-16-17 Knight Building PHONE 2102

Doukas Andrew A (Tampa Hat Works), propr Andrew's Place, r 319 W Park av
Doukas Erene (wid Nick), r 213 Franklin
Doukas Nick, clk George Moutos, r 213 Franklin
Dovell J Walter (Hilda), auditor, h 107 Bay
*Dovy Amelia, lndrs, r 1101 6th av
*Dovy Edwin, lab, r 1101 6th av
Dow E De Witt (Sadie A), traf mgr Fla Citrus Exch, h 28 Harbor View
*Dow Sallie, lndrs, h 1320 13th av
Dowdell Nancy, bkpr Dekle Investment Co, r 307d S Boulevard
Dowden Belle F, music tchr, h 2510 18th av
Dowdy Ophelia, student Tampa Business College, r 208 S Edison av
Dowell Anthony, fruits 702 Polk, h same
Dowell Josephine (wid John), h 702 Polk
*Dowes Charles (m), lab, h 210 Laurel, W T
Dowling Clifton jr, tchr, r Y M C A
Dowling James H, auto mech Beman Beckwith Co, r 30th and 23d av

PARSONS & COMPANY
GENERAL INSURANCE
201-202-203 STOVALL BLDG. PHONE 4852

Dowling James M (Central Service Station), r Jackson Hts
Dowling Oscar, clk Piggly Wiggly, r 22d av and 36th
Dowling Sebring D (Marie), auto mech, h n e cor 24th av and 31st
*Dowling Wm, driver, r 410 S Fremont av
Dowling Wm R (Sarah), hlpr Gulf Iron Wks, h 22d av and 36th
Downall Virginia L (wid John), h 2816 10th
Downes Frank B, hlpr W L Heathcoe, r 306 E Michigan av
Downes Jack J (Mary), v-pres Young Men's Shop, h 1507 DeSoto av
Downes Jesse E (Lottie), contr, h n s Cluster av 3 e of Florida av
Downey Gladys, slsldy, r 107 S Brevard av
Downing Fay H (Marion), metal wkr Favorite Mfg Co, r 106 N Westland av
Downing Henderson (Anna), ship carp, h 106 N Westland
Downing Henry (Lula), shipwkr, r 1805 7th av
Downing James W (Maud), pressman Grower Press, h n s Knights av 6 w of Bay Shore blvd

The Shaw-Clayton Stationery Co.
Books, Stationery, Office and Typewriter Supplies
TELEPHONE 4251 514 FRANKLIN ST.

Ideal Cafe and Restaurant
1223 Franklin St. S. SERRA, Propr. Phone 2182
UNEXCELLED FOR SPANISH DISHES
MEALS SENT OUT

Florida Machine & Engineering Co.
TEL. 4231 WELDERS 1612 HIGHLAND AVE.
Boiler and General Repairs, Foundry, Blacksmith and Machine Shop

Hodge & Sherman
"WASHINGTON STOVES AND RANGES"
802-804 Florida Ave. Phone 3424

ADVERTISING Tel. 4797
STANLEY GODDARD CO.
SIGNS 1110½ Franklin St.

Downing Lowanza, cashr Hutto & Schoenborn, r 213 S Willow av
DOWNING MANUFACTURING CO, W W Downing Pres and Mgr, F S Hicks Vice-Pres, C R Sparrow Sec and Treas, Mfrs and Dealers in Lumber, Planing Mill and Novelty Works, 1617 Fuller cor Rome, Tel 4414 (See right center lines and page 40)
Downing Marion, student Tampa Business College, r 106 N Westland av
Downing Morton E (Effie E), carp, h 213 S Willow av
DOWNING WM W (Delia), Pres and Mgr Downing Manufacturing Co, h s s Madsen 3 e of 12th, Tel 72-444
Downs Sarah A, r 507 Horatio
Downs Wm T, clk City Transfer Co, r Orange Hotel
Doyal Trula B, slsldy Hodge & Sherman, r 701 Washington
Doyle De Vane S (Edna I), tires 2309 Florida av, h 910 25th av
*Doyle Lincoln (m), lab, h 401 Madison al

J. B. HARDIN
The Busy Corner
2205 7th Ave. Phone 2762
Everything that you can need in HARDWARE for Town or Country

Doyle Wm S (Lizzie M), trav slsmn, h 610 S Delaware av
*Dozier Mary, dom, h 1516 Ashley
Drake Emma M, stenog G N Baughman Co, r 108 Cedar av
Drake Frank M (Marie), mail orders 208½ Madison, r 202 S Boulevard
Drake James B K, r 3003 Nebraska av
Dramas Charles (Carmen), cigarmkr, h 834 Walnut, W T
Dramata Rosalie Mrs, r 926 Palmetto, W T
Dranke Francis (Mildred), h Hamilton Heath
Draper Bruce, student, r 1723 Watrous av
Draper Heber C (Blanche B), pres-treas Weber Mfg Co, mgr Triumph Mills, h 1723 Watrous av
Draughon Juanita M, sewer Maas Bros, r Orange Hotel
Draughon L Cling, carp, h 819 Zack
Drawdy Daniel W, carp, h 1613 Francis av, W T
Drawdy Edward G, meat ctr S J Drawdy, r 303 7th av
Drawdy Sherman, student Tampa Business College
Drawdy Stephen J (Mary L), grocer 502 Franklin, h 303 7th av

S. ERNEST PHILPITT
213 Lafayette St.
State Distributors Steinway Pianos
Pianolas, Victrolas and Records

STARR PIANOS AND **PHONOGRAPHS**
RECORDS AND PLAYER ROLLS
810 Franklin St.
Phone 3373

E. W. PARKER
PHONE 2004
404-406 CURRY BLDG.

Railroad Construction Work

Drawdy Stephen J jr, mgr S J Drawdy, r 303 7th av
Dressor C S, bkpr Wilson Coffee Co, h Sulphur Spgs
Dreves Fred F (Harriet L), carp, h Sulphur Spgs
Drew Building, 716½ Main, W T
*Drew Elbert, shipwkr, r 211 Main, W T
DREW H & W B CO THE, Charles Doll and Eugene D Garrett Representatives, Office Outfitters, Manufacturing Stationers, Printers, Lithographers, Invitation and Card Engravers, Desks, Safes, Filing Cabinets, Bookkeeping Machine Equipment, Etc, 213 Stovall Bldg, Tel 3290 (See right inside lines)
Drew Herbert, stockmn S H Kress & Co, r 1102 7th av
DREW JOHN H (Sylvia D; Drew & Kendrick), h West Coast Blvd 5 m n w
DREW JOHN W (Catherine; McGucken & Drew), 2223 7th av, Tel 2035, h Drew Subdivision North Tampa Highlands
Drew Joseph J (Sallie), chauf, h Waters av, S S

TAMPA BUSINESS COLLEGE
L. M. HATTON, President
OLDEST LARGEST BEST
THE TAMPA Business COLLEGE TAMPA, FLA

Drew J Dewey (Marion E), slsmn G N Baughman Co, h 816 San Pedro, P C P
Drew Mamie L, clk Maas Bros, r Sulphur Spgs
Drew Ozias A (Elma), pipeftr, h 3210 10th av
Drew Perry, chauf City Sanitary Dept
Drew Primary School, Armenia av and Abdella, W T
Drew Roger W, slsmn, h Park av, S S
DREW & KENDRICK (John H Drew, W H Kendrick), Real Estate and Building 7-8 Gas Bldg 201½ Madison, Tel 4973 (See page 43)
D'Rex Goode (Eva), wks Tampa Chair & Furn Co, h 1009 W Michigan av, W T
Driggers Alice M, cigarmkr, r 1113 Ivy, W T
Driggers John M (Viola), police, h 403 Washington
Driggers J Wm (Viola), sta eng, h 1307 22d
Driggers Lawrence H (Laura), clk P O, h 2110 36th
Driggers Lillie F, slsldy Tampa Book & Sta Co, r 403 Florida av
Driggers Luther C (Effie), asst eng, h s s Gray av 1 w of Central av
Driggers Susan A (wid Dennis), h 2419 17th av

Tampa Insurance Agency
GENERAL INSURANCE
905-6 Citizens Bank Bldg. Phone 2172

THE NEW Scripps-Booth "Six" Motor Cars
McPHERSON MOTOR CO.
Distributors
203 Franklin St. Phone 3925

NEELD & SONS TRANSFER CO.
Machinery, Safes, Freight and Furniture Moving.
11 A. C. L. Bldg., 416½ Ashley St.
Phone 3245
Long Trips a Specialty

KING'S DRUG STORE
515 FRANKLIN ST. Open All Night. Phones 4077 and 4057
A Good Place for the Sick, Hungry, Thirsty
R. S. ROBERTSON, Prop.
SODA, SUNDRIES, CANDIES, CIGARS

Driggers Undine D, clk S A L R R, r 105 W Michigan av
Driggers Velaria Mrs, tlrs, r 207 S Edison av
Drinnenberg Charles (Ramona), h 511 S Nebraska av
Drinnenberg George, chauf Southern Candy Co, r 511 S Nebraska av
Driscoll Mary A, bkpr City Natl Bank, r 808 E Lafayette
Driscoll Patrick W (Mary A), acct 203 Madison, h 808 E Lafayette
Driskill Eugene, eng, r 106 S Edison av
Drivas Gus, clk Louis Pappas, r 802 E Lafayette
Driver J Leonard (Anna E), mtrmn, h 3712 Ola av
Driver Mazie, mlnr Mrs E B Reed, r 3712 Ola av
Drone Lorena, steno Tampa Inter-Ocean S S Co, r 117 Plant av
*Droty Amy, furn rms 1114 5th av
Drownes Frank, electn, r 306 E Michigan av
Drownes James C (Evelyn), slsmn, r 306 E Michigan av
Druhat Ruth, steno S A L R R, r 106 Cedar av
Drumm August (Mae E), electn Fredk Dorn, h Bluff av 2 blks e of river
Drumm Jennie (wid Edgar M), h 206 Platt

T. W. RAMSEY
6th Av, 17th to 18th Phones 3826-2508
Lumber, Shingles, Laths, Mill and Shop Work of All Kinds
House Builders' Supplies

DRUMRIGHT ERNEST B (Annie L), Attorney-at-Law 7-8-9-10 Knight Bldg, Tel 3412, h 2502 Massachusetts av cor Amelia av, Tel 3027
Dryer John W, clk Maas Bros, h 508 Grand Central av
*Dryer Lula, h 914 Nebraska av
Duane Amanda A Mrs, r 407 Cleveland
Duarte Alfredo (Bissentina), pres Demmi Cigar Co, h 1809 8th av
Duarte Alfredo (Maria), cigarmkr, h 2009 13th av
Duarte Antonio (Rita), cigarmkr, h 1209 12th av
Duarte Constantino (Rosalie), cigarmkr, h 830 St Louis, W T
Duarte Jose (Otelia), clk, h 1607 11th av
Dubberly T M, r Y M C A
Du Bois H Frank (Martha), chauf Eli Witt Cigar Co, h w s Spring 1 n of Henry
Du Bose John M (Nora), carp, h s s 31st av 1 w of 35th
Du Chene Joseph (Margaret), cabt mkr Downing Mfg Co, h 405 Magnolia av

J. H. Overman's Tire & Rubber Works
1426 FRANKLIN ST.
SATISFACTION GUARANTEED
TEL. 3676
VULCANIZING
RETREADING
Tube and Cord Work

SENOUR HARDWARE CO.
WILL SUPPLY YOUR NEEDS IN ALL BRANCHES
SENOUR'S CORNER
7th Ave. and 22d St.
PHONE 4064

Tampa Electric Company
814 TAMPA ST. LIGHT, HEAT and POWER

"Your Credit is Good"
1011-1013 Franklin Street
At Rhodes-Mahoney Furniture Company's Store

*Duck James C, lab C B Witt Co, h 717 Arch
*Duckett Lillian, dom, r 1210 E Kay
Duckro Joseph (Fannie), uphlstr, h 1203 15th av
Duclos Hiram, clk, r 801 Emma
*Dudley Alfred (m), lab, h 1704 11th
Dudley Arthur L (Helen), h 703 San Pedro, P C P
Dudley Carlos T (Irene), auditor, h 521 Bay
Dudley J N, pntr Gulf City Ptg & Dec Co
*Dudley Macon (m), lab, h 1527 Nebraska av
*Dudley Mamie (wid), lndrs, h 1306 Orange
*Duens Bertha, h 1513 Central av
Duffer Alfred B (Mary), clk Davis Shoe Co, h 1111 26th av
Duffey George (Mary), r 2312 Florida av
Duffey Josiah H (Nina), pipeftr, h 2312 Florida av
Duffie Mary A (wid John M), r Holger Miller
Duffield Harry K (Anna), h 908 Platt
Duffield Marie, clk W U Tel Co, r 908 Platt
Duggan Wm W (Bessie), foremn Pen Tel Co, h 2807 Florida av
Dugger Eulis A (Esther), foremn, h 902 Lafayette

COAL | STEAM DOMESTIC BLACKSMITH | Tampa Coal Company PHONE 4645 HENDRY and KNIGHT TERMINALS

*Duheart John (m), lab, h 110 Grace, W T
Duke Anna L, student, r 206 Cardy
Duke Claude W Rev (Estelle), pastor First Baptist Church, h 206 Cardy
Duke Elisha, r 207 W Warren av
Duke Frank H (Lucy), mdse broker 416½ Ashley, h 908 23d av
Duke Georgie (wid Asa R), clk S L Kirchick, r 2808 Morgan
Duke R Renfro, phys 705 Citizens Bank bldg, r Hillsboro Hotel
Duke Sallie L (wid Abram), r 206 Cardy
*Duker Oliver, ins agt, r 1614 Orange
Dukes August W (Annie), lather, h 504 S Nebraska av
*Dukes Nellie (wid), h 2601 12th av
Dukes Orrin B, r 306 W Frances av
Dukes Thomas (Ellie), cigarmkr, h Waters av, S S
*Dukes Willie F, clk Palace Drug Store, r 1403 Morgan
Dula Cora L, drsmkr Mrs N V Fort, r 107 Palmetto av

Tampa Rubber Tire Works
VULCANIZERS Free Road Service
206 Zack St., Rear Citizens Bank Phone 3673
Mohawk Goodyear Goodrich

J. Lawrence Reed | Undertaker and Embalmer | 507 Marion, cor. Twiggs. PHONE 2259

TAMPA PAINT & GLASS CO. | 318 Cass Street, cor. Florida Ave. Phone 2530 | Paints, Leads and Oils, Brushes, Window and Plate Glass, Painters' Supplies, Etc.

OTTO P. STALLINGS & SON
INSURANCE
SERVICE THAT EXCELS, RELIABLE, PROMPT, REASONABLE
410½ Franklin Street Phone 4441

Dulin John C (Bessie), pres Dulin & Co, asst mgr Tampa Brokerage Co, h 921 20th av
Dulin & Co, J C Dulin pres, F G Hewlett mgr, cigar mfrs, 1018-20 9th av
Dull Agnes (wid David), h 513 N Boulevard, W T
Dull Agnes, bkpr, r 513 N Boulevard, W T
Dull Helen, typist, r 513 N Boulevard, W T
*Dumas Arthur, cook, r 1314 Central av
Dumonte Robert L (Hazel M), pntr, h 3102 Florida av
DUN R G & CO, The Mercantile Agency, Leland D Blackwell Mgr, 309-13-17 Stovall Bldg, Tel 4076
Dunbar John (Ethel), foremn Tampa Overland Co, r 1006 E Michigan av
*Dunbar Walter, sailor, h 713 E Harrison
Dunbaugh Nina (wid Albert L), bkpr Carl W Hill, r 507 Madison
Duncan Agnes A (wid John T), h 2720 Morgan
*Duncan Annie, cook, h 205 W Scott
Duncan Annie E, r 510 E Frances av
*Duncan Bertha, lndrs, r 1033 Spring
*Duncan Charles, lab, h 1211 Nassau

S. P. STEED
FURNITURE | MUEBLES
1630 Seventh Ave. Phone 3646
CASH OR CREDIT
Al Cotado y por Semanas

Duncan Hiram, shipwkr, r 1722½ 7th av
Duncan John T, mach, r 2720 Morgan
*Duncan Jordan, lab, h 712 3d av
*Duncan Lawrence, hlpr, r 1418 Central av
Duncan Millard A (Mary), dyer Star Dry Clng Co, r 2205 Morgan
*Duncan Otis, lab, r 1249 Constant
*Duncan Richard, cigarmkr, h 1910 10th
Duncan Roy C, clk King's Drug Store, r 2720 Morgan
DUNCAN WM E (Sallie M), City Clerk City Hall, h 510 E Frances av, Tel 71-447
Dunedin Cigar Co, Max Smith mgr, 202 E Fortune
Dunham Charles F jr (Esther), archt B C Bonfoey, r 257 Plant av
DUNKLE WM F REV D D (Nell B), Pastor First Methodist Church, h 314 E Palm av, Tel 73-449
Dunn Agnes (wid David H), h 513 W 10th av, W T
Dunn Agnes, steno Abstract & Title G Co, r 513 W 10th av, W T

PURCELL'S DRUG STORE---Opposite Tampa Bay Hotel
Drugs, Toilet Articles, Kodaks, Norris Candy. Quick Delivery
PHONES 4374 and 3731

Coca-Cola
TAMPA COCA-COLA BOTTLING CO.
Telephone 3670

W. W. Thomas Hardware Co.
House and Kitchen Furnishings, Stoves and Fenders
913-915 Franklin St. Phone 4457

THOMPSON ELECTRIC CO.
Electrical Contractors, Fixtures and Supplies
102-104 W. LAFAYETTE STREET PHONE 2706

Dunn David S (Estelle), mgr Tibbetts Bros, h 105 E Euclid
Dunn Edwin A (Jannie J), grocer 220 Magnolia av, h 701 S Brevard av
Dunn Elizabeth Mrs, r 302 Parker
Dunn Harvey B (Edna), broker, h 111 N Boulevard
Dunn Helen C, steno Abstract & Title Guaranty Co, r 513 W 10th av, W T
Dunn Helen G (wid Morey), h 2817 Jefferson
Dunphey Nettie, clk G N Baughman Co, r 108 Cedar av
Dunton Alta, bkpr Seventh Av Garage, r 2218½ 7th av
Dunton Frank H, propr Seventh Av Garage, r 2218½ 7th av
Dupre Josefina (wid Carlisto), r 1323 11th av
Dupree Daniel J (Rachel), warehousemn Mallory S S Co, h 2814 Florida av
Dupree D C, dept supt Tampa Drug Co, r 217½ Magnolia
Du Pree Mary Mrs, r 110 Plant av
Dupree Mary E, r 2814 Florida av
*Dupree Robert W (m), lab, h 1220 Newcomb av
*Dupree Wm (m), chauf Atl Ice & Coal Corp

TAMPA FURNITURE CO.
"YOU FURNISH THE GIRL; WE'LL FURNISH THE HOME"
707-709 FLORIDA AVE. PHONE 2154

*Dupree Wm M, lab, r 1220 Newcomb av
Dupuy Lilia, tchr East Tampa Sch, r 708 Fig
Dupuy Louise, drsmkr, r 708 Fig
Dupuy Paul, h 708 Fig
Dupuy Raymond, circ dept Tampa Tribune, r 708 Fig
Dupuy Ruth, steno T E Lucas, r 708 Fig
Dupuy Thomas R, rural carrier P O, h 2831 Florida av
Duran Ambrosio (Julia), cigarmkr, h 1609 Tampa
Duran Francisca (wid Antonio), h 1136 Dewey, W T
Duran Ramondo (Matilda), cigarmkr, h 740 Chestnut, W T
Duran Valentina R (wid Leon), r 1409 Garcia av
Durand Harlan G (Nellie W), slsmn Young Men's Shop, r 412 Cedar av
Durant Alfred A (Mildred A), pntr, h 315 S Edison av
Durant George W (Beulah), eng Atl Ice & Coal Corp, h 3407 Martha
Durant Marie, steno, r 3407 Martha
Durdan John L (Thelma), cigarmkr, h 1510 31st
Durden Anguish C (Lamira), solr Pen Tel Co, h 912 S Dakota av

UNION TRANSFER CO.
UNION STATION, TAMPA, FLA.
Baggage, Storage, Packing
3601 PHONES 4464
THOS. F. GRACE & SON

WALTER & SMITH MUSIC CO.
316 Cass Street Phone 3626
Brunswick Phonographs and Records, Bush & Lane Pianos, Sheet Music, Player Rolls, Etc.

TOWNE'S TAMPA STEAM LAUNDRY
Towne's Tampa Steam Laundry AND DRY CLEANING CO.
J. MACK TOWNE
1105-1123 5th Ave.
Phone 4663

Fred Thomas National Detective Agency
Civil and Criminal Investigations. Correspondents Everywhere
OFFICES IN CAMPBELL BLDG., Tibbetts Corner — Franklin cor. Lafayette St. Tels: Day 4140, Night 2224

Durden Clara M, tchr Cuesta Sch, r 912 S Dakota av
Durden Janet, tchr Cuesta Sch, r 912 S Dakota av
Durden J R, student Tampa Business College
Durden Lucille, clk Thompson & Co
*Durden Robert (m), shipwkr,h 812 Frances av, W T
*Durham Claude (m), lab, h 1256 May
Durham George H (Sallie), emp shipyd, h 1008 Selma av
Durham Harry R (Ethel), city slsmn Tampa Coffee Mills, h 2917 12th
Durham Howard, bellmn Bay View Hotel, r 206 W Scott
Durham James C, shipwkr, r 1008 Selma av
*Durham J Oscar (m), auto repr, h 1514 Cleveland
Durham Leada A, slsldy O Falk, r 1008 Selma av
Durham Lila Mrs, tchr R E Lee Sch, r 2816 9th
Durham Lucian C (Lila), slsmn Eli Witt Cigar Co, h 2816 9th
Durham Russell G (Annie), carp, h 1001 Selma av
*Durham Ruth, cook Clara Frye Hospital
Durique Louis, pntr, r F A Railly
Durler John P (Alice), solr Hodge & Sherman, h 207 Lee

TAMPA BOOK & STATIONERY CO.
Office Outfitters
DESKS, CHAIRS, BOOK CASES, FILING CABINETS, Etc.
Phone 2544 - - - 513 Franklin St.

Durrance Fannie (wid George), cigarmkr, r L T Hayman
Durrance Fred V, sec to treas G N Baughman Co, r 605 Grand Central av
Durrance Solon L (Mary), boxmkr, h 23d av and 33d
DURRANCE ROBERT N (Nell), Agency Mgr The Safe Cabinet Co, Safes and Filing Equipment, 113 Franklin, Tel 2421, r 248 Parker
Durrance Wm F (Mary), foremn Crystal Ice & Cold Storage Co, h Jackson Hts
Durst Colin (Risa), hlpr Hodge & Sherman, h Jackson and Central av, S H
Durst Frank D (Gladys), bkpr N Geraci & Co, h 113 N Delaware av
Durst James B, stevedore, h Hanna and Nebraska av, S H
Durst Walter V (Clara), sec Diaz, Raphael & Co, h 2410 Taliaferro
*Duskin Mary, dom, r 1107 E Kay
Dutch Consulate, Jean R Van J Blinck vice-consul, 204½ E Harrison
Dutcher John G (Josephine), h 109 E Amelia av

THE OFFICE EQUIPMENT CO.
Outfitters "From Pins to Safes"
721-723 Florida Ave. Phone 2205

Sand and Oyster Shell For All Purposes
Towing, Lightering, Dredging, Pile Driving and Dock Builders
Tampa Sand & Shell Co.
PHONE 3410
FOOT OF W. HARRISON

MABRY REALTY CO.
6-7-8 Hampton Bldg.
Phone 3886
Modern Homes
Mortgage Loans
Insurance

WHITE ★ LAUNDRY Phone 2343
Corner Cass and Tampa Streets

du Trenblay Susie J (wid F F), h 1017 22d av
*Duty Maxwell (m), cigarmkr, h 114 Arch, W T
Du Val Florence A, nurse Dr M R Winton, r 220 Hyde Park av
Duval W Waller (Florence), trav frt agt A B & A Ry, h 220 Hyde Park av
Duvar Rafael (Lucrecia), cigarmkr, h 1030 Green, W T
Dwyer Thomas F (Corinne), clk, r 507 Tyler
Dyal John P (Mary E), farmer, h 5309 Nebraska av
Dyal Madison J (Lila), meats 2916 21st av, h 3205 Campobello av
Dyal May, clk, r 2817 21st av
*Dyal Watson D (m), lab, h 1207 E Estelle
*Dyals Joseph (m), lab, h 314½ W Kay
Dybb Henry, window cleaner 103 Tampa
Dye Robert K (Myrtle), contr, h s s Horatio 2 w of Gomez
Dyer John W (Celine), clk, h 508 Grand Central av
Dyer Thomas, eleva boy Bentley-Gray D G Co, r 1415 Florida av

THE AUTOMATIC PRINTERY
Card and Commercial Printing
118 W. Lafayette St (on the Bridge) Phone 3740

Dyer Westlake A, bkpr Booker-Cannon Co, r 508 Grand Central av
Dyer Yolande E, tchr Bap Italian Mission, r 508 Grand Central av
Dyke James W (Julia E), h 924½ Twiggs
Dykeman Wallace A (Nell B), h 1704 Central av
Dykes Lonnie D (Janie), auto mech, h 805½ Washington
Dyson Minnie, r 220 Plant av

E

*Eady Lisbon, lab Flynn-Harris-Bullard Co
Eagan John R (Amelia), foremn Tampa Shipbldg & Eng Co, h 214 W Warren av
Eagan John R jr, appr Tampa Shipbldg & Eng Co, r 214 W Warren av
*Eagle Aslette (wid), cook, h 710 E Harrison
EAGLE AUTO SERVICE, Vaccaro & Midulla Proprs, 306½ Twiggs cor Franklin, Tel 2330

SPARKMAN & CO.
GENERAL INSURANCE
510 Stovall Bldg. Phone 2081

OWEN-COTTER JEWELRY CO.
609 FRANKLIN STREET
PHONE 4324
TAMPA, FLORIDA
DEALERS IN DIAMONDS, GOLD AND SILVER JEWELRY
WATCHES, CLOCKS, CUT GLASS
AND ART BRASS GOODS, HAND PAINTED CHINA
FINE REPAIR WORK

BICYCLE GARAGE
High-Class Bicycles and Supplies. First-Class Repair Service.
NED F. PLACE, Mgr. 210 Madison. Phone 4135

Electric Fixture Co.
Mfrs. All Styles Electric Heating and Lighting Appliances. Electric Irons and Sewing Machines. REPAIRING and REFINISHING.
208 West Lafayette St. Phone 4516

AUTOMOBILES MOTOR TRUCKS REPAIRING
CAL MOTOR CAR CO.
PHONE 2310
1806 FRANKLIN ST.

EAGLE CAFETERIA, John M Nelson and Chambers Bros Proprs, Florida's Largest Eating Place, 207-209 Twiggs, Opposite Strand Theatre, Phones 3025 and 3568 (See left side lines and page 44)
Eagle Cleaning Co (Carl J Fraundorfer), 102½ E Ross av
*Eagle Grocery Co, Charles Williams mgr, 1614 Grand Central av
EAGLE ROOFING & ART METAL WORKS, James G Anderson Pres, Alexander Szabo Treas and Mgr, General Sheet Metal Workers and Dealers, Madison and Brush, Tel 3285
Eakes Dora B (wid W J), h 5407 Cherokee av, S H
Eakes Nora B, clk Citizens Am Bank & Trust Co, r 5407 Cherokee av, S H
Earle John J (Ruth R), mgr Landeck Lbr Co, h 105 E Frances av
Earle Ruth R Mrs, manicure, h 105 E Frances av
*Early Anna, lndrs, h 1214 Long Emery
Earnest L Rayford, collr, r 913½ Florida av

PROMPT SERVICE — ATLANTIC COAL and ICE CORPORATION — COURTESY ALWAYS
PHONE 4460

Earnshaw Clifford W, trav slsmn Adams-Kennedy Co
East Tampa Garage, Wm H Symmes propr, 3305 7th av
East Tampa Public School, Corinne and 28th, P B
East & West Coast Ry, W H Blake supt, Union Station
Easter James (Elizabeth), poulterer Crenshaw Bros Prod Co, h w s Dixon av 1 s of Gray av, S H
Easterly Charles J (Daisy), lab Crenshaw Bros Prod Co, h California av and Madsen
*Easterly Joseph (m), firemn, h 1206 E Constant
Easterns Gladys M, steno Tampa Times, r Osborne av
Easters John W, wtchmn, r 3304 Nebraska av
Eastman Harry (Dora), clk, r 307 Tyler
Easton Carrie M, bkpr The Fred Whitcomb Whol Delicatessen Co, r 3413 Sanchez
Easton Charles W (Mary E), paperhgr, h 3413 Sanchez
Easton Walter E, r 3918 Florida av
Ebinger Jesse S (Anna), foremn, h 204 S Boulevard
Echandy Miguel, grocer 648 Main, W T, h same
Echeverria Adrian (Eloisa), cigarpkr, h 918 11th av

CHALKER & WADE
Distributors of CHEVROLET, CHANDLER and CLEVELAND SIX AUTOMOBILES
1104 Florida Ave.
Phone 3063

Clayton, Eaton, Horton & Saussy
ROY R. HARRIS, Resident Mgr.
Certified Public Accountants of Georgia. Federal Tax Specialists
Phone 4821 Cor. Tampa and Twiggs Sts.
OFFICES: Atlanta, Ga., Hurt Bldg.; Savannah, Ga., National Bldg.; Orangeburg, S. C., Tampa, Fla., Strand Theatre Bldg.; Augusta, Ga., Masonic Temple.

Beckwith & Warren Co.
REAL ESTATE AND LOANS
LOANS A SPECIALTY

City Realty, Timber Lands and Orange Groves
FIRST NATIONAL BANK BUILDING

Echeverria Alfredo (Manuela), cigarmkr, h 716 Pine, W T
Echeverria Antonio (Josefa), cigarmkr, h 1609 15th av
Echeverria Felix (Fannie), cigarmkr, h 1212 10th av
Echeverria Francisco (Angelina), cigarmkr, r 1712 11th av
Echeverria Joaquin, cigarpkr, r 918 11th av
Echeverria Jose (Angelica), cigarmkr, h 1812 22d av
Echeverria Manuelo (Rosina), cigarmkr, h 724 Chestnut, W T
Echeverria Otilio (Adela), cigarmkr, h 2307 10th
Echols Anna L, tchr, r 229 Plant av
Eckart Alice, r 341 Bay
Eckart Anthony L, jeweler J W Eckart, r 341 Bay
Eckart Frank (Helen), appr Tampa Shipbldg & Eng Co, h 1001 E Michigan av
Eckart Fritz C, bkpr, r 341 Bay
Eckart Joseph W (Mary B), jeweler 204 E Lafayette, h 341 Bay
Eckart Randolph, student, r 341 Bay
Eckart Rita, clk J W Eckart, r 341 Bay
Ecker Jennie (wid James), r 507 S Nebraska av

BOOKER-CANNON CO. Inc.
Successors to BAKER & HOLMES CO.
WHOLESALE AND RETAIL BUILDING MATERIALS
Phone 2669 Ne. cor. Morgan and Bell Sts.

Eckert John (Manuela), cigarmkr, h 1021 14th av
Eckert Rose, r 1607 Morgan
Eckland Maurice C (Ada L), pntr, h 710 Floribraska av
Eckland M Arthur (Auree), auditor Thompson & Co, h 4015 Marguerite
Eckland Rose, tchr Buffalo Av Sch, r 710 Floribraska av
Eckles Dora W (wid W C), dep clk Circuit Court, h 207 E Oak av
Ecklund Bertha, dom 108 S Howard av
Eckman Cora Mrs, drsmkr 224 Am Natl Bank bldg, r same
Eckman Murray H, auto mech, r Atlantic Hotel
Eckman Olga (wid P G), r Anders Lundin
Eckman Sigmund (Cora), cashr O Falk, r Am Natl Bank bldg
Eckrich Matthew C, capt str City of Philadelphia, r same
ECONOMICAL DRUG STORE, W E Lawrence Pres, 817 Franklin, Tel 2657
ECONOMICAL MARKET THE, Peter Grahn Propr, Meats, Groceries, Fish, Vegetables and Poultry, 1101 Franklin, Tel 2936

Consolidated Typewriter Co.
ROYAL AND CORONA TYPEWRITERS, EDIPHONES AND ROTARY NEOSTYLES
607 Marion St. cor. Zack Phone 2417

F. T. BLOUNT COMPANY
FUNERAL DIRECTORS and EMBALMERS
OPEN DAY and NIGHT
Phone 3985 409 Tyler
Best Private Automobile Ambulance Service in the South. All calls answered promptly, with competent white attendants to give First Aid. Ambulance equipped with hot and cold water; steam heated. Speed 2 to 72 Miles per hour. For emergency and efficiency—Call Us. Out-of-Town Calls a Specialty.

High Class Shoe Repairing by Experts
BOSTON SHOE FIXRY
JOHN H. LINDSAY, Prop.
202 Zack Phone 4726

SAVE NOW FOR THAT FUTURE INVESTMENT
4 Per Cent Interest Paid in Our Savings Department, Compounded Quarterly
BANK WITH US
EXCHANGE NATIONAL BANK OF TAMPA, FLORIDA
Resources over $5,000,000.00

The H. & W.B. DREW CO

Phone 3290 STOVALL BUILDING

ENGRAVING PRINTING LITHOGRAPHING FILES, OFFICE FURNITURE

Economical Meat Market (Serafin Lopez, Jose Alvarez), 731 Main, W T
Ecord Laura Mrs, binder Tribune, h 202 Pierce
Eddings George M (Mary), carp, h s w cor Florida av and Hillsborough av
Eddings Lula Mrs, embroiderer Tampa H & P Shop, r 1508 Morgan
Eddings L Ross (Ruth), carp, h 312 E Amelia av
Eddings Marshall W (Dorinda), cond st ry, h 2909 Campobello av
*Eddington Robert, lab, h 1012 Spring
Edelman Vera M, bkpr Marks-Nash Co, r Park View apts
Edelson Harry, tailor, h 605 Ponce De Leon, W T
Eden Carl, sea capt, r 131 S Franklin
Edenfield Charles, student Tampa Business College
Edenfield Eben R (Maude H), grocer 108 Lafayette, h 196 Lee
Edenfield Richard G, appr Holmes-Jetton Co, r 1009 10th av
Edenfield Robert H, clk E R Edenfield, r 196 Lee
Edenfield Robert H (Clarkie), sergt police, h 1009 10th av

DOWNING MFG. CO. Mill and Yard 1617 Fuller Street PHONE 4414
LUMBER and BUILDING MATERIAL
Novelty and Cabinet Work, Mouldings and All Kinds of Interior Finish

Edgar James, mstr mech str City of Philadelphia, r same
*Edgecomb George (m), drayman, h 929 3d av
Edgecomb Harry E (Lillian), slsmn Smith, Richardson & Conroy Inc, r 706 Fig
Edgewood M E Church, n e cor 35th and 30th av
EDIPHONE DICTATING MACHINES, Consolidated Typewriter Co Agts, 607 Marion, Tel 2417 (See left bottom lines and page 50)
Edmonds Mary E (wid H C), h 4018 Stowell av
Edmunds Fred W, seaman, h 1704 Ashley
*Edmunds Nora, lndrs, r 1011½ Highland av
*Edrington Ned (m), lab, h 110 Chestnut, W T
Edson J M, sec-treas Turner & Fudger Co, res Jacksonville, Fla
*Edwards Ada, lndrs, r 711½ Polk
Edwards Albert E (Jennie B), eng, h 605 Madison
*Edwards Alexander (m), porter, h 912 8th av
*Edwards Annie, cook, h 1252 India
Edwards Annie C Mrs, h 833 S Dakota av

E. J. DANIEL CO. - SHEET METAL WORKS
SUCCESSORS TO F. R. BERRY CO.
1008-1010 Florida Ave. Phone 4465
ROOFING TANKS REPAIRS
AUTO BODIES FENDERS AND RADIATORS

COOK TRANSFER AND STORAGE
1307 SIXTH AVENUE
Phones 2142-3586 Night Phones 2439-73-119

Citizens-American Bank & Trust Co.
MEMBERS OF THE FEDERAL RESERVE SYSTEM
"The Big Bank at the Big Building," where old customers are treated as "Home Folks," and new ones cordially welcomed

*Edwards Arthur, chauf, r 1416 Pierce
Edwards Aubrey J (wid S A), h 201 Grand Central av
Edwards A M (Mary), genl bkpr Citizens Am Bank & Trust Co, r 410½ Cleveland
Edwards Benjamin L, cabtmkr, r 207½ E Fortune
*Edwards Charles, lab, h 827 Zack
Edwards Charles W, supt Tampa Elec Co, r 503 Horatio
*Edwards Charlotte, lndrs, h 1313 North A
Edwards Clifford A (Viola), acct, h N Hillsboro av bey limits
Edwards C Judson, adv agt, r Y M C A
Edwards Dorothy Mrs, manicure 220 Stovall bldg, r 207½ E Fortune
Edwards Drucilla (wid James), h 1504 Lozano av
*Edwards Edward J (m), lab, h 207 S Dakota av
Edwards Eddie, waitress, r 1329½ Central av
*Edwards Elizabeth, cook F W Woolworth Co, r 1213 Orange
*Edwards Ella, lndrs, r 935 8th av
*Edwards Elliott (m), lab, r 1203 8th av
*Edwards Estella, nurse, h 1026 Spring

NELLIE H MACFARLANE
INSURANCE AND INTERIOR DECORATOR
307 CITIZENS BANK BLDG. TELEPHONE 3391

*Edwards Frank E (m), clo clnr 1502 Maryland av, h 1301 same
Edwards George A (Helen), meats 4401 Nebraska av, h 1004 Madsen
*Edwards Henry (m), chauf, h 1110 Marion
*Edwards Henry (m), clo clnr 1425 7th av, h 1207 same
Edwards Hubert F, emp A C L, r 108 S Brevard av, H P
*Edwards Idella, lndrs, h 2712 14th av
Edwards Irene, r 108 S Brevard av
*Edwards James (m), porter, h 935 8th av
*Edwards John, lab, r 815 Short Emery
Edwards John T (Annie L), cigarmkr, h 208 E Palm av
Edwards Joshua L (Catalina), slsmn, h 3208 Tampa
Edwards Laura A, student, r Mrs M B Edwards
*Edwards Loren, porten, r 1323½ Central av
*Edwards Louise, cook F W Woolworth Co, h 1226 Lamar
Edwards Lula (wid Martin), r 1416 Armenia av, W T
*Edwards Mabel, stripper, r 912 8th av
Edwards Mamie B (wid L J), h w s Nickle 3 s of Bay Shore blvd

310 Madison | V. FIGGIO, MERCHANT TAILOR | Phone 3983
LADIES' AND GENTS' TAILORING
Cleaning and Pressing We Call for and Deliver Work

PHONES 3025 3568
All American, Moderate Priced
John M. Nelson & Chambers Bros, Props
207-209 TWIGGS STREET
Opposite Strand Theatre

EAGLE CAFETERIA
Where the Home Folks Eat

C. G. CANTRELL ACCOUNTANT
Specializing in Income Tax Return Service
512½ Tampa St.
Phone 3237

W. R. FULLER Dealer in BUILDING MATERIAL
408 Zack St. Phone 2207 IN CAR LOAD LOTS

*Edwards Mary, dom, h 705 Cass
*Edwards Mary, lndrs, h 309 S Oregon av
Edwards Mary R (wid C E), office asst Dr J J Saxton, r 1514 Morgan
Edwards Nell, r 1707 North A
*Edwards Ophelia, lndrs, r 305 W Hillsborough
*Edwards Owen (m), bell mn, h 1612 Ashley
*Edwards Pearl, stripper, r 1509 Fuller
*Edwards Ramon (m), lab, h 1109 Short Emery al
Edwards Robert (May), h 1146 Arch, W T
*Edwards Robert, lab, r 219 S Orleans av
Edwards Rose, student Tampa Business College, r 2809 Taliaferro
Edwards Ruth, steno, r Y W C A
*Edwards Samuel (m), porter, h 219 S Orelans av, H P
Edwards Sterling J, orange grower, r Y M C A
*Edwards Theresa, lndrs, h 1240 E Scott
Edwards Thomas L (Amanda), baker, h 1309 Tampa
*Edwards Tony, lab, r 2203 22d
Edwards Virgil, h 108 S Brevard av
Edwards V Theodore, steno, r 108 S Brevard av

FALSONE MOTOR CAR CO.
207 Franklin St.
Phone 3515
WESTCOTT
The Car with a Longer Life

*Edwards Walter, lab, r 1609 6th av
Edwards Walter B, shipwkr, r 1511½ 7th av
Edwards Wm (Gladys; Chop House Cafe), h 703 Lafayette
*Edwards Wm (m), lab, h 1237 India
*Edwards Wm (m), porter, h 509 E Harrison
*Edwards Willie M, cook, r 411 S Willow av
Edwards W Donald, asst cashr Natl Biscuit Co, r 108 S Brevard av
Effron Louis (Minnie), junk 1041 9th av, h same
Efird Lester J (Georgia), phys 509 Stovall bldg, h 616½ Fig
Egan Frank (Laura), r 2718 Morgan
Egleston Harry C (Lena), trimmer Whittenburg Auto Top Co, h R D 2
Egypt Temple, August Drumm custodian, City Park W Lafayette
Ehle Henry E (Jennie), carp, h Beech 1 e of Nebraska av
Ehrlich John C, drftsmn Brogden, Ricketts & Haworth, r Y M C A

PERRY PAINT & GLASS COMPANY
Paints, Oils, Varnishes, Plate Glass, Mirror Mfrs.
315 Brush cor. Lafayette JOBBERS Phone 2463

Garcia's Restaurant
ASK ANYONE IN TOWN
M. F. LOPEZ, Propr.
1324 FRANKLIN
PHONE 3021

HIXON'S
2701 Nebraska Av.
Corner Michigan Av.
NORRIS EXQUISITE CANDIES

MAGNOLIA PHARMACY
ONLY THE BEST
PERFUMES TOILET ARTICLES
FOR QUICK SERVICE
PHONE 3337

Fiene Electric Co. Jas. D. Fiene Mgr.
Electric Engineering, Contracting and Supplies
807 TAMPA ST.
Phone 2079 Night Phone 71-745 P. O. Box 744

Ehrmantraut Ida O (wid Josiah), hairdrsr R M Leonard, r R D 2, Nebraska Hts
Eichelberger Charles J (Cordie), foremn A C L frt depot, h 1502 Marion
Eigenrauch Ernest H (Susan), auto slsmn, h 5201 Branch av, S H
Eighth Av M E Church, 8th av n e cor 31st
Einsiedel Walter, warehsemn Standard Oil Co, h 1011 Chestnut, W T
Eisele Edward B, joiner, r 2906 11th
Eisele John E (Mary), blksmith, h 2906 11th
Eisele Marie, clk Thompson & Co, r 2906 11th
El Aseo Cafe & Restaurant (A Garcia, V Licata), 1701 7th av
El Avance Hotel, Max Gonzalez mgr, 1601 E Michigan av
El Bethel Baptist Church, 28th n e cor 20th av
EL BIEN PUBLICO DRUG STORE, E E Gomis Mgr, 1304 Howard av, W T, Tel 61-180
El Boulevard Restaurant, Ramon Riesgo propr, 2001 Nebraska av

NEVILLE, McIVER, BARNES & CO.
Certified Public Accountants (Georgia)
406-408 Stovall Bldg. A. E. COLLINS, Mgr. Tel. 2932

El Buen Gusto, Vinancio Arduengo propr, restr, 1514-16 Armenia av, W T
El Casino (Louis and Girardo Ferro), 1905 12th av
El Continental Hotel & Restaurant, Jesus Cohalla propr, 1715 Francis av, W T
El Cuso Cigar Co, C M Rivero propr, 1021 12th av
EL ECO PRINTING CO, F de la Vallina Propr, Publishers "La Prensa" Daily, 1723 7th av, Tel 4526
El Futero Obrero, co-operative grocery, 1226 11th av
El Gallo Cafe, Jose Fernandez propr, 1333 7th av
El Heraldo, Spanish Sunday Newspaper, J de la Campa editor, 2210 16th
El Modello Laundry, Ramon Romeo propr, 1415 9th av
El Pais Restaurant (M Lamas, C Garcia), 1434 Franklin
El Pasaje Barber Shop, Pedro Hernandez propr, El Pasaje Hotel
El Pasaje Hotel and Cafe, Jose Alvarez propr, 2008 14th
"El Prensa" Daily, newspaper El Eco Printing Co publishers, J Cortes mgr, A Montoto asst mgr, 1723 7th av

Florida Auto and Supply Co.
Corner Tampa and Jackson Sts. Phone 3008
South Florida Distributors
Cole Aero Eight and New Velie Six
Service Station Service With a Smile

Electric Service Co.
901-903 Florida Av.
Corner Cass St.
Phone 4364
We Recharge and Repair Any Make of Battery; Also Service on Any Lighting, Starting and Ignition System.

Franklin and Zack Sts.
Maas Brothers
GREATER TAMPA'S GREATEST STORE
Phone 2645
THE SHOPPING CENTER OF SOUTH FLORIDA

N. W. HENSLEY & CO.
REAL ESTATE RENTS INSURANCE
403-405-407 Stovall Bldg. Box 316 Phone 2129

El Progresso Grocery Co (co-operative grocery), 1913 14th
El Telegrafo (Marcelino, Adolfo and Jose Castro), coffee shop, 1927 12th av
El Triunfo Grocery Co, Rafael Orehuela mgr, n e cor Howard av and LaSalle, W T
ELAM CHARLES B (Lennie), Propr Florida Auto & Supply Co, h 1008 Platt, Tel 2003
Elarbee Joseph H (Ruby), bkpr Coates Plumbing Supply Co, h "a", 220 Hyde Park av
Elarbee Thomas W (Cora B), pres, treas and mgr Hillsboro Grocery Co, h 804½ Platt
Elchinger Charles (Eugenia), cigarpkr, h 5401 Nebraska av
Elder James M (Sylvia), cigarmkr, h Park av, S S
Elder Lizzie, r 104 E Euclid av
Electric Blue Print Co (B M Sullivan), 316½ Franklin
ELECTRIC FIXTURE CO, R E Dekle Pres, J C Dekle Sec and Treas, Electric Lamps, Shades, Globes, Irons, Sewing Machines, Heating and Cooking Appliances, Electric Repairing and Refinishing, 208 W Lafayette, Tel 4516 (See right top lines)

FAVORITE MANUFACTURING CO.
SHEET METAL WORKS CANNING EQUIPMENT
"LET US RE-LINE YOUR REFRIGERATOR"
1510 FRANKLIN ST. PHONE 4367

Electric Motor Co (Pearce Noland, C A Wederbrand), 114 S Franklin
ELECTRIC SERVICE CO THE, E Cunningham Pres, J F Pierce Vice-Pres, J W Napier Treas and Gen'l Mgr, W I Wightman Sec, Philadelphia Diamond Grid Batteries and Authorized Service Station Auto Lite, Delco, Remy, Klaxon, Gray-Davis and North East Systems, 901-903 Florida av cor Cass, Tel 4364 (See left inside lines and page 9)
Elias Juan (Regla), h 910 Chestnut, W T
Elias Oscar A, cigarmkr, h 1011 Riverside la
Eliot, see also Elliott
Eliot Chauncey S (Britomarte), shipwkr, h 230 Hyde Park av
Elk Barber Shop, F M Antonio propr, 406 Franklin
Elk Cigar Store (James Diamandes, Thomas Lambo), 406½ Franklin

Southern Lumber & Supply Co.
Wholesale and Retail Dealers in
ROUGH AND DRESSED PINE AND CYPRESS
PHONE 3104 FOOT OF TYLER STREET

McGUCKEN & DREW
2223-2225 7th AV. HAROLD
PHONE 2035
JOHN W. SERVICE TO CUSTOMERS
FREE ROAD
AUTO ACCESSORIES—TIRES—(UNITED STATES, LEE PUNCTURE PROOF AND PENNSYLVANIA)
OILS AND GASOLINE
DISTRIBUTORS FOR DURHAM'S DUR-A-BUL BLOW-OUT SHOE

A. E. MEEKS-WOOD
Oak and Pine
Stove, Fireplace and Heater Wood
PHONE 3535
TWELFTH ST. and Fourth Avenue

HENDRY - KNIGHT - GRIFFIN - BENTLEY CO.
Florida's Largest Local Fire Insurance Agency
Fire, Accident, Liability and Casualty Insurance
OFFICES: 15-16-17 Knight Building PHONE 2102

UNEXCELLED FOR SPANISH DISHES
MEALS SENT OUT
Ideal Cafe and Restaurant
1223 Franklin St. S. SERRA, Propr. Phone 2182

Elkes Albert R Rev (Viola), pastor Concord Baptist Ch, h 2411 Harper, P B
Elkin Jo P G (Wanona), h 420 Platt
Elkin Julius (Beatrice), slsmn, h 603 E Ross av
Elkin Max, trav slsmn, r 603 E Ross av
Elkin Treau, bkpr Beckwith-Range Jewelry Co, r 603 E Ross av
*Elkins Minnie, lndrs, r 1605 9th
Elks Auto Service (J J Anderson, E Rawlins, J W Weatherford), Lafayette s e cor Tampa
Elks Band The, E L Pilcher leader, B P O E Home
ELKS' CLUB, G G Trimble Mgr, 413 Florida av cor Madison, Tel 4562
Elledge Calla J, clk Maas Bros, h 5th av and 36th
Elledge Robert B (Calla J), supt Gulf Fertilizer Co, h 5th av and 36th
Eller Emerson F (Mary E), pntr Artcraft Studio, 208½ Lafayette
Eller Walter F (Adrienne), ins, r 114 Plant av
Ellerbee Alpha, boxmkr, r 2221 2d av
Ellerbee John R (Pansy), lab, h 2221 2d av

PARSONS & COMPANY
GENERAL INSURANCE
201-202-203 STOVALL BLDG. PHONE 4852

Ellerbee Marion (Oda), charcoal burner, h 22d 2 s of Buffalo av
Ellerbee Robert, boxmkr, r 2221 2d av
Ellerbee Stella, boxmkr, r 2221 2d av
Elliott, see also Eliot
Elliott Arthur, student **Tampa Business College**, r 105 Gilchrist av
*Elliott Clara (wid), lndrs, r 805 Polk
Elliott George M (Ruth), foremn, h 2707 Campobello av
Elliott Helena J Mrs, h 105 Gilchrist av
*Elliott Henry, lab, h 625 Palmetto
Elliott Mildred E, clk Tampa Photo & Art Supply Co, r 1909 15th
Elliott M Leo (Beth), archt 415 Curry bldg, h 503 Cedar
Elliott Russell D, carp, r 2707 Campobello av
Elliott Walter G, bkpr Triumph Mills, r 702 Alfred av
Ellis Agnes (wid Allen J), cigarmkr, h 2810 17th av
*Ellis Alexander, lab, r 1306 E Estelle
Ellis Anita C, tchr, r 5210 Branch av, S H
*Ellis Carrie, lndrs, h 923 7th av

Florida Machine & Engineering Co.
TEL. 4231 WELDERS 1612 HIGHLAND AVE.
Boiler and General Repairs, Foundry, Blacksmith and Machine Shop

The Shaw-Clayton Stationery Co.
Books, Stationery, Office and Typewriter Supplies
TELEPHONE 4251 514 FRANKLIN ST.

Hodge & Sherman
BRENLIN WINDOW SHADES "Really Shade"
802-804 Florida Ave. Phone 3424

*Ellis Charlotte, dom, h 1011½ Highland av
Ellis Claude C (Pearl), clk P O, h 40th and Michigan av
Ellis C J, clk A C L frt depot, h Ballast Point
*Ellis Emma, dom, r 1507 North A
Ellis George W, solr, h 106 Laurel
Ellis Howard F (Marshall & Ellis), r boathouse Tampa Bay Hotel Dock
*Ellis Ida, dressmkr, h 911 7th av
Ellis Jesse, electn, r 2810 17th av
Ellis John A (Florence E), dairymn, h n w cor Waters and Spring, S S
Ellis Leman, pdlr, r W B Rhodes
Ellis Richard A (Leonora), agency supervisor Traffic Truck Sales Co, h 5210 Branch av, S H
Ellis Russell C, office mgr Natl Cash Reg Co, r Y M C A
*Ellis Samuel (m), lab, h 1006 Morgan
*Ellis Susie, r 1507 North A
Ellis Theo, nurse Gordon Keller Hosp, r do
*Ellis Thomas, lab, r 1025 Central av
Ellis Wm O (Mary E), real est, h Creswell cor 15th

J. B. HARDIN
The Busy Corner
2205 7th Ave. Phone 2762
Everything that you can need in HARDWARE for Town or Country

*Ellison Daniel E (m), lab, h 28th av nr 22d
*Ellison Evans (m), lab, h 2502 26th
Ellston John J (Lou E), h 725 Fielding av
Elmer Arthur R (Mabel), bkpr First Natl Bank, h Prospect Park 5 w of Bay Shore blvd
Elrod Kelly A (Ollie), ins, h 2611 17th av
Elton Albert (Gertrude), 1st sergt Police Dept, h 1004 Lafayette
Eluere Louis J, hlpr Tampa Penin Trunk Factory, r 808 Lafayette
Elvin John M, baker, r 2713½ Florida av
Elwood Jerome B (Lucille), r 114 Cedar av
Ely James V (Anna; Vulcan Electric and Acetylene Welding Co), h 3905 Ola av
Ely Reuel A (Rhoda), phys 404½ Zack, h 108 N Edison
Emanielle Tony (Josefine), cigarmkr, h 813 Spruce, W T
Emberlin Charles A (Josie), pntr, h 114 Cedar av
Emberlin Charles J, clk Gulf Oil Co, r 114 Cedar av
Emberlin Mary H, r 114 Cedar av
Emerheiser Angel, cigarmkr, r 1010 17th av

STARR PIANOS AND **PHONOGRAPHS**
RECORDS AND PLAYER ROLLS
810 Franklin St.
Phone 3373

EVERY KIND OF ADVERTISING EVERYWHERE
Printing Form Letters
MULTI ADVERTISING SERVICE
Free Information
1110½ Franklin St. Tel. 3716

S. ERNEST PHILPITT
State Distributors Steinway Pianos
Pianolas, Victrolas and Records
213 Lafayette St.

E. W. Parker | GENERAL CONTRACTOR
404-406 Curry Bldg. Phone 2004

Emerheiser Clara, cigarmkr, r 1010 17th av
Emerson Anna H, r 2509 North A
Emerson Benjamin H, carp, h n w cor 28th av and 34th
Emerson Charles W, prsmn Tribune, r 2701 18th av
Emerson Eliza J (wid Wm), h 2102 Florida av
*Emerson Henry, lab, h 1236 Newcomb av
*Emerson Hiram (m), lab, h 25th av nr 22d
Emerson Ida A (wid John W), h 2905 10th
Emerson Julius T, prsmn Tampa Times, r 2905 10th
Emerson Lucy (wid Wilks), h 2308 4th av
Emerson Mary J (wid J N), h 2701 18th av
Emerson Paul D, firemn S A L, r 2701 18th av
Emerson Salome, tel opr, r 2905 10th
Emerson Winford F (Roberta), ins agt, r 309 E Palm av
Emery Charles T, trav slsmn Cudahy Packing Co, r 1205 Buffalo av
Emery David W, slsmn, r 2713 Morgan
Emery Helen E, bkpr Wolf Bros, r 2713 Morgan
Emery James D, bill poster, r 2713 Morgan
Emery Louis, ins, r 2713 Morgan
Emery Matilda A(wid James D), h 2713 Morgan

TAMPA BUSINESS COLLEGE
L. M. HATTON, President
OLDEST LARGEST BEST
THE TAMPA Business COLLEGE TAMPA, FLA

Emeterio Eulalia, r 2009 Pine
Emmer Frank, waiter Dairy Kitchen, r 805 Lafayette
Emmett Mabel E, steno Knight, Thompson & Turner, r 1016 Horatio
*Emmons Gus (m), waiter, r 1126½ Central av
Emmons John H (Alice), cook, h 2606 17th av
EMPLOYERS' LIABILITY ASSURANCE CORPORATION OF LONDON ENG, N W Hensley & Co Agts, 403-5-7 Stovall Bldg
EMPLOYERS' LIABILITY ASSURANCE CORPORATION OF LONDON ENG, Lowry & Prince Agts, Citrus Exchange Bldg
*Emzer Emma, lndrs, r 1032 8th av
Encinosa Engracia Mrs, cigarmkr, h 646 Chestnut, W T
Ender Della D (wid James E), photog, h 103 Cardy
Ender Theodore R, electn, r 103 Cardy
*Enders Louis (m), draymn, h 26th av nr 22d
Endtz Francis X Rev, S J, r Sacred Heart College
Engelberger John F (Catherine), grocer 3102 7th av, h 3107 11th av

Tampa Insurance Agency
GENERAL INSURANCE
905-6 Citizens Bank Bldg. Phone 2172

THE NEW Scripps-Booth "Six" Motor Cars McPHERSON MOTOR CO.
Distributors
203 Franklin St. Phone 3925

NEELD & SONS TRANSFER CO.
Machinery, Safes, Freight and Furniture Moving.
Long Trips a Specialty
11 A. C. L. Bldg., 416½ Ashley St.
Phone 3245

KING'S DRUG STORE
515 FRANKLIN ST. Open All Night. Phones 4077 and 4057
A Good Place for the Sick, Hungry, Thirsty
R. S. ROBERTSON, Prop.
SODA, SUNDRIES, CANDIES, CIGARS

J. H. Overman's Tire & Rubber Works
1426 FRANKLIN ST.
SATISFACTION GUARANTEED
TEL. 3676
VULCANIZING
RETREADING
Tube and Cord Work

ENGELBERGER J CHARLES (Nettie M), Cashier Gulf Iron Works, h 108 N Boulevard, Tel 71-358
English Classical School, 705 Swann av
English James, mech, r Y M C A
English James M (Margaret), real est, h 2106 Tampa
*English Joseph (m), lab, h 1511 19th
*English Wm (m), firemn, h 2605 25th av
*Ennis Charles (m), lab, h 419 S Orleans av
Ennis L Gertrude, acct A C L frt depot, r Palm River
Ennis Wm B (Florence; Ennis & Hudgings), h 715 S Delaware av
Ennis & Hudgings (W B Ennis, Thomas Hudgings), whol grocers 603 Ashley
Enos Ernest M (Cora), clk Fla News Co, r 906½ 19th av
Enos Thomas M (Minnie), barber, h 611 E Oak av
Enriquez Ascencion (wid Cecelio), r 836 Ponce De Leon, W T
Enriquez Maria (wid Francisco), h 2506 12th
Entroup Fred, meat ctr Wyatt Bass, r 815½ Florida av
Enyart Naomi R, steno, r 2209 Florida av
Epperson George J, bkpr Bruce Motor Truck Co, r 904 Marion

T. W. RAMSEY
6th Av, 17th to 18th Phones 3826-2508
Lumber, Shingles, Laths, Mill and Shop Work of All Kinds
House Builders' Supplies

Epping Carl A, cashr Atl Ice & Coal Corp, r Elks Club
Epps David V (J A Epps Furniture Co), r 213 E Oak av
Epps Joel A (Nellie; J A Epps Furniture Co), h 401 E Henderson av
*Epps John (m), lab, h 401 S Oregon av
*Epps John, lab, r 1239 E Scott
Epps J A Furniture Co (J A and D V Epps), 1438 Franklin
*Epps Robert, hlpr, r 1504 Grant av
Equijarosa Rafaela Mrs, r 2407 2d av
EQUITABLE LIFE ASSURANCE SOCIETY OF THE U S, L F Savarese Dist Agt, 701-2 Citizens Bank Bldg, Tel 3435
EQUITABLE LIFE ASSURANCE SOCIETY OF THE U S, Nellie H Macfarlane Agt, 307 Citizens' Bank Bldg
Erando Cremeto (Felesia), cigarmkr, h s s Lime 1 w of Armenia av
Ervin, see also Erwin, Irving and Irwin

SENOUR HARDWARE CO.
WILL SUPPLY YOUR NEEDS IN ALL BRANCHES
SENOUR'S CORNER
7th Ave. and 22d St.
PHONE 4064

TAMPA ELECTRIC CO.
814 TAMPA ST.
Electric Motors, Fans Irons, Heating and Cooking Apparatus, Etc.

Rhodes-Mahoney Furniture Company
1011-1013 FRANKLIN ST. Tampa's Largest Furniture Store

J. Lawrence Reed | Undertaker and Embalmer
507 Marion, cor. Twiggs. PHONE 2259

Ervin Horace K, clk Snow-Bryan Co, r 722 North A
Erwin Hattie E (wid J Arthur), r 301 Memorial Highway
Erwin Maude L, bkpr Davis Shoe Co, r Y M C A
Escalante America C (wid Jose), h 2116 Nebraska av
Escalante Carlos A, bkpr Natl Petroleum Corp, r 2116 Nebraska av
Escalante Frank (Angelina; Jose Escalante & Co), h 2210 Stuart, P B
Escalante Jose (Lottie; Jose Escalante & Co), h 2214 Harper, P B
Escalante Jose & Co (Jose, Manuel and Frank Escalante), cigar mfrs 22d s e cor Harper, P B
Escalante Manuel (Lottie; Jose Escalante & Co), h 2220 Stuart, P B
Escandon Marie (wid Ramon), h 204 E Scott
Escandon Raymond, clk Globe Clo & Tailoring Co, r 204 E Scott
Escani Jose (Maria), cigarmkr, h 1711 E Michigan av
Escano Emilia Mrs, cigarmkr, h 732 La Salle, W T
Escarega Emilio, cigarmkr, r 2008 Bowen

TAMPA PAINT & GLASS CO.
318 Cass Street, cor. Florida Ave. Phone 2530
Paints, Leads and Oils, Brushes, Window and Plate Glass, Painters' Supplies, Etc.

COAL | STEAM DOMESTIC BLACKSMITH | Tampa Coal Company
PHONE 4645
HENDRY and KNIGHT TERMINALS

Escarsi Mercedes (wid Antonio), h 1603 11th av
Escarze Antonio (Angelia), cigarmkr, h 1715 12th av
Escoban Candido (Bienbenita), cigar mfr 1010 Lemon, W T, h do
Escoban Jose M (Lillie), cigarmkr, h 730 Cherry, W T
Escobia Juan (Andrea), cigarmkr, h 632 Cherry, W T
Escuela Domingo, cigarmkr, h 817 Chestnut, W T
Escuela Eusevia, cigarmkr, r 817 Chestnut, W T
Escuela Ysabel, cigarmkr, r 817 Chestnut, W T
ESKEY JAMES E (Marguerite), Sales Mgr Consolidated Typewriter Co, h 714 North A, Tel 71-054
Eskridge John C (Mary), mldr, h 2816 Elmore av
Esnardes Vasilio, cigarmkr, h 1408 12th av
Esperante Ernesto (Carmen), musician, h 1002 12th av
Esperante Frank (Josefina), h 2312 12th av
Esperante Miguel, barber, h 2312 12th av
Esperion Luis (Maria), cigarmkr, h 720 Pine, W T
Esperon Manuelo (Menendez, Caballero & Co), 648 Oak, W T

Tampa Rubber Tire Works
VULCANIZERS Free Road Service
206 Zack St., Rear Citizens Bank Phone 3673
Mohawk
Goodyear
Goodrich

OTTO P. STALLINGS & SON
INSURANCE
AUTOMOBILE INSURANCE
FIRE—THEFT—COLLISION—LIABILITY—PROPERTY DAMAGE
410½ Franklin Street Phone 4441

Espina Louis, bkpr Rafael Espina & Co, r 833 St Louis, W T
Espina Manuel (Ysabel), cigarmkr, r 927 Le Roy, W T
Espina Rafael (Enriqueta; Rafael Espina & Co), h 833 St Louis, W T
Espina Rafael & Co (Rafael Espina), cigar mfrs 827 St Louis, W T
Espina Ramon (Consuelo), cigarmkr, h 2917 Sanchez
Espinola Pedro, foremn Ybor City Ice Wks
Espolita Jose (Maria), cigarmkr, h 1606 17th av
Espy F B, acct, r Atlantic Hotel
Esquiro Alejandro (Edelmira), cigarmkr, h 2217 8th av
Esquiro Giacomina, cigarmkr, h 2218 11th av
Esquiroz Jose (Rafaela), clk El Bien Publico Drug Store, h 623 Main, W T
Esquiroz Maria T, r 623 Main, W T
*Estar Alberto (m), cigarmkr, h 940½ 7th av
Estavez Enrique (Anna), cigarmkr, h 911 12th av
Estavez Manuelo, cigarmkr, h 1117 10th av
Esteban Clara Mrs, slsldy D Cracowaner, h 811 E Palm
Esteban Eliza (wid Juan), r 811 E Palm av

S. P. STEED
FURNITURE | MUEBLES
1630 Seventh Ave. Phone 3646
CASH OR CREDIT
Al Cotado y por Semanas

Esteban Jose R (Clara), lndrymn, h 811 E Palm av
Esteban Octavio (Rosa), cigarmkr, h 1207 12th av
*Esteras Manuel (m), lab, h 931 6th av
Estevez Antonia Mrs, dressmkr, h 2220 11th av
Estevez Enrique (Anna), h 911 12th av
Estevez Enrique, auto mech Rawlin's Garage, r 3001 12th av
Estevez Ernest (Louise), h 3001 12th av
Estevez Ernest (Rose), carrier P O, h 3113 9th av
Estevez Jose, clk The Model Clo Store, r 1420½ 7th av
Estevez Louise, clk Maas Bros, r 3001 12th av
Estevez Manuel (Antonio), baker, h 1420½ 7th av
Estevez Manuel jr (Eulalia), chauf, h 1020½ 7th av
Estrada Antonio D (Asuncion), cigarmkr, h 2209 22d
Estrada George, auto mech, r 308 Oak, W T
Estrada Hermengildo M (Josefa), mgr, h 1620 10th av
Estrada Jose (Ysabel), cigarmkr, h 2103 17th av
Estrada Michael (Louisa), cigarmkr, h 308 Oak, W T
Estrada Obdulia Mrs, r 808 E Palm av
Estrada Ruberto, cigar mfr 1302 Gomez av, W T, h 717 Palmera, W T

W. W. Thomas Hardware Co.
Hardware, Paints, Oils, Guns and Sporting Goods
913-915 Franklin St. Phone 4457

PURCELL'S DRUG STORE---Opposite Tampa Bay Hotel
Drugs, Toilet Articles, Kodaks, Norris Candy. Quick Delivery
PHONES 4374 and 3731

Coca-Cola
TRY IT
99 Imitations
This Bottle Patented

THOMPSON ELECTRIC CO.
Electrical Contractors, Fixtures and Supplies
102-104 W. LAFAYETTE STREET PHONE 2706

Estridge Clarence, stockmn S H Kress & Co, r 921 20th
Estridge Dewey L, ship clk Dulin & Co, r 921 20th av
Estua Casimiro (Juaquina), cigarmkr, r 2416 18th
Esty Leon W, steno Gulf Iron Wks, r 605 Grand Central av
Etheredge Charles W, clk Hotel Hiers, r same
Etheredge Wm M (Mamie T), slsmn Myrtle Hill Cemetery Co, h 5601 Miami
Etheridge Joseph W (Roberta M), r 404 E Ross av
Ethridge Palmer A (Alma), reprmn Underwood Typewriter Co, h 806 Fig
Etzler Pauline K (wid James E), r 2111 Mitchell
Eubanks Ernest H, slsmn Wholsale Auto Sup Co, r Elks Club
Eubanks Lawrence A (Maud), carp, h Louis av n w cor Grover
*Eubanks Nathan (m), lab, h 1336 Newcomb al
Eugina Jose (Angelina), cigarmkr, h 637 Green, W T
Eureka Co-operative Store, B Vallejo mgr, 2614 21st
*Evans Aaron (m), lab, h 919 2d av
Evans Ada F (wid W C), h 106 W Palm av

TAMPA FURNITURE CO.
"YOU FURNISH THE GIRL; WE'LL FURNISH THE HOME"
707-709 FLORIDA AVE. PHONE 2154

Evans Addie Mrs, h 915 17th av
Evans Amy, student Tampa Business College
Evans Aimie Mrs, marker White Star Lndry, r 1013 Ashley
*Evans Arthur (m), lab, r 1301 E Kay
EVANS AUTO EXCHANGE, Lesley W Evans Propr, Used and New Cars 1115 Florida av, Tel 4211 (See back cover and page 10)
Evans Carl J, stock mgr F W Woolworth Co, r 207 Grand Central av
Evans Charles B, trav slsmn, r 609 Sparkman av
Evans Daniel E (Annie), barber 212 Tyler, h 1013 Ashley
Evans Don, clk Tampa Drug Co, r 207 Grand Central av
Evans Dorothy, clk, r 1901 North A
Evans Eva, floorldy F W Woolworth Co, r 207 Grand Central av
Evans Freeman E (Esther), pntr, r 519 E Park av
*Evans George (m), lab, h 906 5th av
*Evans Hattie, dom, h 1213 Trice
Evans Hattie, nurse, r 408 Lafayette

American Laundry and Dry Cleaning Co.
D. P. TOWNE, Manager
1105-1123 Fifth Ave. Phone 4-3-2-1

UNION TRANSFER CO.
UNION STATION, TAMPA, FLA.
Baggage, Storage, Packing
3601 PHONES 4464
THOS. F. GRACE & SON

WALTER & SMITH MUSIC CO.
316 Cass Street Phone 3626
Brunswick Phonographs and Records, Bush & Lane Pianos, Sheet Music, Player Rolls, Etc.

Fred Thomas National Detective Agency
Civil and Criminal Investigations. Correspondents Everywhere
OFFICES IN CAMPBELL BLDG., Tibbetts Corner — Franklin cor. Lafayette St. Tels: Day 4140, Night 2224

Evans Hattie (wid E M), mach opr Tampa Towel and Supply Co, h 519 E Park av
Evans Herman, clk, r 514 S Nebraska av
Evans Herschel (Mattie), foremn, h 514 S Nebraska av
Evans Howell, lab, r 514 S Nebraska av
Evans Hoyt W (Annie), saw filer, h 2906 Highland av
*Evans Isaac (m), lab, h 1409 Orange
Evans James (Susie), mach, r 302 Parker
Evans James R (Mattie), mtrmn, r 306 W Park av
*Evans Jerry Y (m), lab, h 30th av cor 26th
Evans John H (Claude), pntr, h 1008 Riverside av
EVANS J CLARKE, Vice-Pres and Mgr The Office Equipment Co, r 208 7th av, Tel 3096
Evans J F, asst ship clk I W Phillips & Co, r 406½ W Lafayette
*Evans Lawrence, barber 29th av and 26th, h same
Evans Leonard S, r 1903 Florida av
EVANS LESLEY W (Mamie), Propr Evans' Auto Exchange 1115 Florida av, h 2710 Morgan
*Evans Lillie, lndrs, h 1202 E Harrison

Phone 2544 | Tampa Book & Stationery Co. OFFICE OUTFITTERS EVERYTHING FOR THE OFFICE | 513 FRANKLIN STREET

Evans Lulu, student **Tampa Business College**
Evans L Maude Mrs, steno W K Zewadski jr, r 216 Lee
Evans L S, barber 2115 7th av
*Evans Mabel, lndrs, h 1614 5th av
*Evans Martha, lndrs, r 919½ 2d av
Evans Mattie M (wid John J), h 206 E Ross av
*Evans Matthew, lab Atl Ice & Coal Corp
Evans Pauline, clk Citizens Am Bank & Trust Co, r 915 17th av
*Evans Robert (m), lab, h 910 Cumberland
*Evans Rosa B, lndrs, r 1320 Central av
*Evans Samuel, lab, r 207 Laurel, W T
Evans Samuel, foremn, h 412 S Nebraska av
Evans Solomon, deck hand str Pokanoket, r same
Evans Thomas F (Agnes), clk Harris Clo Co, h 303 E Amelia av
Evans Timothy, cabtmkr, h 1323 Florida av
Evans Wm E (Bell), automobiles 1506 Franklin, h 111 W Warren av
Evans Wm M (Grace), h 915 25th av

Sand and Oyster Shell For All Purposes
Towing, Lightering, Dredging, Pile Driving and Dock Builders
Tampa Sand & Shell Co.
PHONE 3410
FOOT OF W. HARRISON

ODORLESS DRY CLEANING CO.—C. H. Cole, Mgr.
HAT RENOVATING DYEING PLEATING
Phone 2714, 104 Lafayette St.

FRED A. GRAHN
Real Estate, Loans, Rents, Insurance
604½ Franklin Street Phone 4968

WHITE ★ LAUNDRY Phone 2343
Corner Cass and Tampa Streets

Eve Josephine M Mrs, clk Maas Bros, h 310 S Brevard
Eve Thomas A (Josephine M), slsmn, h 310 S Brevard av
Eve Wm J (Lucile B), agt American Ry Express Co, h 106 S Moody av
Evelyn Robert (Elizabeth), r 205 E Henderson av
Everett Agnes, tchr G Washington Jr High Sch, r 3204 Nebraska av
*Everett Edward (m), grocer 1217 E Constant, h 910 Governor
*Everett Florence, lndrs, r 1028 Long Emery
*Everett Henry (m), lab, r 1203 E Estelle
Everett Lillian, girls' work sec Y W C A, r 509 DeLeon
*Everett Madeline, cigarmkr, r 1312 Orange
Everett Mary H (wid C H), h 3204 Nebraska av
*Everett Moses (m), lab, h 1026 Short Emery
*Everett Wade (m), lab, h 1232 E Scott
*Everett Thomas (m), presser, h 337 LaSalle, W T
*Everett Wm, presser, r 941 8th av
*Everett Willie, presser, r 916 Nebraska av
Everglades Cypress Co, A Kirkland & Son sls mgrs, sawmill, 901 Citizens Bank bldg

REO-VARN MOTOR COMPANY
JUD PURSLEY, Manager
REO CARS AND REO TRUCKS
Office 405 Lafayette Store 406 Jackson Phone 4264

Everingham Hattie C, nurse, h 300 Parker
Evers Fred I, clk Gulf Refining Co, r 913½ Florida av
Evers Margaret Mrs, slsldy, h 2005 17th av
Everton Charles (Pansie), sls mgr Allen & Reils Seed Co, h 110 S Delaware av
Excelsior Printing Co The, Thomas Perez propr, 1710 11th av
Exchange Bank Building, 601½ Franklin
EXCHANGE NATIONAL BANK THE, Alonzo C Clewis Pres, C C Whitaker, Peter O Knight and J A Griffin Vice-Pres, John E Swanson Cashier, F Otto Anderson and John O Perry Asst Cashiers, 601 Franklin, Tel 3245 (See right top lines and page 16)
EXCHANGE SUPPLY CO, W F Miller Mgr, G C Giles Asst-Treas, General Fruit Growers' Supplies, 6th Floor Citrus Exchange Bldg

THE MARLBORO HOTEL
Ideal Stopping Place for the Traveling Public
PRICES MODERATE
707 TAMPA ST., COR. ZACK PHONE 3493

OWEN-COTTER JEWELRY CO.
609 FRANKLIN STREET
PHONE 4324
TAMPA, FLORIDA
DEALERS IN DIAMONDS, JEWELS, GOLD AND SILVER
JEWELRY AND NOVELTIES, WATCHES, CLOCKS, CUT GLASS, HAND PAINTED CHINA AND LEATHER GOODS
FINE REPAIR WORK

J. M. AHRANO & CO.
209 Magnolia Ave. Phone 2409
Upholstered Furniture, Antique Reproductions, Cabinetmakers, Draperies, Sketches and Prices Submitted

Electric Fixture Co.
Mfrs. All Styles Electric Heating and Lighting Appliances. Electric Irons and Sewing Machines. REPAIRING and REFINISHING.
208 West Lafayette St. Phone 4516

AUTOMOBILES MOTOR TRUCKS REPAIRING
CAL MOTOR CAR CO.
PHONE 2310
1806 FRANKLIN ST.

EXCHANGE UNDERWRITERS AGENCY OF Royal Exchange Assurance London Eng, J V Lopez Agt, 316½ Franklin

Exner Mildred M, steno C V Dickins, r Y W C A

Eychaner Karl K (Emma D), optometrist balcony Citizens Bank bldg, h 821 S Delaware av

Eyles Harry (Bertha), metermn Tampa Gas Co, r 110½ Fortune

Ezzell Warren E (Emma), linemn Tampa Elec Co, h 1521 Tampa

F

Fabelo Domingo (Amelia), cigarmkr, h 1906 13th av

Faber Harry F (Retta), slsmn Dixie Candy Co, h 214 Hyde Park av

Faber Retta Mrs, buyer Maas Bros, h 214 Hyde Park av

Fabian Conrad A, cashr Beman Beckwith Co, r 619 San Juan, P C P

Fabian Emil (Mary), cashr Mallory S S Co, h 619 San Juan, P C P

PROMPT SERVICE — ATLANTIC COAL and ICE CORPORATION — COURTESY ALWAYS
PHONE 4460

Fabian Emil jr, clk, r 619 San Juan, P C P

Fabian Eric D (Cecilia V), clk, r 210 E Ross av

Fabian Henry P (Georgia), ship clk Georgia Supply Co, r 3006 Jefferson

Faedo Eusevio (Josefia), cigarmkr, h 1128 Dewey, W T

Fagan Frank J (Alma), civ eng, h 218 S Melville av

Fagan Leo F (May), h 209 E Frances av

Fagan Mary A (wid Joseph), h 407 E Amelia av

Fagella Carmen J (Ethel), pntr, r 501½ E Harrison

Fahnestick John P (Veda), blksmith, h 2209½ 7th av

Fails Narcissa (wid Jefferson D), furn rms 1226½ Franklin

Fairchild Alan W (Florence), mach, h 1917 Elmwood av, P B

Fairchild Hattie C (wid H D), h e s Oak av 2 w of Bay Shore blvd

Fairchild Ralph W (Minnie), printer Tampa Tribune, h 202 Platt

Faircloth Charles A (Nell), pres Natl City Bank, h 714 S Delaware av

CHALKER & WADE
Distributors of CHEVROLET, CHANDLER and CLEVELAND SIX AUTOMOBILES
1104 Florida Ave.
Phone 3063

Clayton, Eaton, Horton & Saussy
ROY R. HARRIS, Resident Mgr.
Certified Public Accountants of Georgia. Federal Tax Specialists
Phone 4821 Cor. Tampa and Twiggs Sts.
OFFICES: Atlanta, Ga., Hurt Bldg.; Savannah, Ga., National Bldg.; Orangeburg, S. C., Tampa, Fla., Strand Theatre Bldg.; Augusta, Ga., Masonic Temple.

Beckwith & Warren Co.
REAL ESTATE AND LOANS
LOANS A SPECIALTY
City Realty, Timber Lands and Orange Groves
FIRST NATIONAL BANK BUILDING

Faircloth James R jr, bkpr Natl City Bank, r 611 Azeele
Fairlee Ira (Susan), grove hand, h Central av 2 n of Gray
*Faison Henry, mattressmkr, h 1203 N Boulevard
*Faison Hiram C (m), lab, h 3401 22d av
*Falana Herbert, porter, r 309 W Fortune
Falco Santo (Marguerita), farmer, r 1038 Arch, W T
Falcon Angel (Juana), cigarmkr, h 1812 11th av
Falcon Florindo, tailor Wm Kruse, r 109 W Hillsborough
Falconer Christine Mrs, steno Reagin-Denton Motor Co, h 400 E Palm av
Falconer Robert D (Christine), eng, h 400 E Palm av
Falcones Francisco (Margaret), bkpr C Sabin, h 1514 13th av
Fales Academy, H L Fales tchr, 1703 Armenia av, W T
Fales Henry J (Justa), tchr Fales Academy, h 1703 Armenia av, W T
Falk, see also Faulk
Falk David, asst mgr O Falk, r 821 S Edison av
Falk Morris (Sarah; The Model Clothing Store), h 718 S Willow av

BOOKER-CANNON CO. Inc.
Successors to BAKER & HOLMES CO.
WHOLESALE AND RETAIL BUILDING MATERIALS
Phone 2669 Ne. cor. Morgan and Bell Sts.

FALK OFFIN (Emma), Department Store 712-716 Franklin, Tel 3464, h 821 S Edison av, Tel 3408
Falkenburg Elmer L (Ruby), mech J L Cone & Bro, h 1605 16th
Falkenburg John J (Mary), driver Peninsular Gro Co, h 1009 Ashley
Falkner, see also Faulkner
Falkner C Duke (Almeda), farmer, h 3101 7th av
Fall Philip (Bessie), rigger, h 2303 34th
Fallione Henry (Grace), auto mech, h 2921 Ybor av
Fallone Joseph, cigarmkr, r 1829½ 7th av
Falsone Antonio F, grocer 2223 5th av, h 2221 same
FALSONE ANTONIO J, Sales Mgr Falsone Motor Car Co, h 1809 19th
FALSONE FRANK J, Asst Mgr Falsone Motor Car Co, r 1809 19th
Falsone Giuseppe, lab, r 1708 19th
Falsone Joseph, foreman, r 1708 19th
FALSONE JOSEPH A, Propr Falsone Motor Car Co, h 1809 19th, Tel 3607

Consolidated Typewriter Co.
ROYAL AND CORONA TYPEWRITERS, EDIPHONES AND ROTARY NEOSTYLES
607 Marion St. cor. Zack Phone 2417

F. T. BLOUNT COMPANY
FUNERAL DIRECTORS and EMBALMERS
409 Tyler
OPEN DAY and NIGHT
Phone 3985
Best Private Automobile Ambulance Service in the South. All calls answered promptly, with competent white attendants to give First Aid. Ambulance equipped with hot and cold water; steam heated. Speed 2 to 72 Miles per hour. For emergency and efficiency—Call Us. Out-of-Town Calls a Specialty.

BOSTON SHOE FIXRY
High Class Shoe Repairing by Experts
202 Zack
Phone 4726
JOHN H. LINDSAY, Prop.

The Exchange National Bank of Tampa, Florida, invites your account. Departments: Commercial, Savings, Bonds and Securities, Foreign Exchange, and Collections.
BANK WITH US

The H. & W.B. DREW CO

Falsone Mary, student Tampa Business College, r 1809 19th
FALSONE MOTOR CAR CO (Joseph A Falsone), Distributors of Westcott Automobiles, "The Car With a Longer Life," and Bethlehem Trucks, 207 Franklin, Tel 3515 (See right center lines and page 10)
FALSONE PHILIP J, Foreman Falsone Motor Car Co, r 1809 19th
Falsone Philippa, r 1809 19th
Falsone Rose, student Tampa Business College, r 1809 19th
*Fambrough Charles (m), lab, h 1214 Newcomb av
Fambrough Elizabeth (wid Wm L), h 904 Marion
Fandy Bernice, student, r 715 Emma
Fandy Ella, clk, r 715 Emma
Fandy John R (Pearl), electn, h 715 Emma
Fannin Alfred W (Ida), electn, h 2303 Thrace, P B
Fanning Clara F, r 605 Grand Central av
Fanning Georgie, bkpr Wing Seed Co, r 2511 18th av

DOWNING MFG. CO. Mill and Yard 1617 Fuller Street PHONE 4414
LUMBER and BUILDING MATERIAL
Novelty and Cabinet Work, Mouldings and All Kinds of Interior Finish

*Fanning Glasgow (m), lab, h 30th av cor 26th
Fano Vicente (Francina), cigarmkr, h 2616 17th
Farfante Juan (Justa), porter El Pasaje Hotel, h 1304 15th av
Farfeo Jose (Josefa), lab, h 1910 17th av
Farina Gaetano (Gracomina), cigarmkr, h 1141 Arch, W T
Farina Joseph (Ella), mgr A Fuente & Co, h 1124 LaSalle, W T
Farina Sebastian, cigarmkr, r 605 E Oak av
FARISS FREDERICK P (Katharyne), Authorized Ford Automobile Dealer, Parts, Accessories, Supplies and Repairs, 1701-1703 Franklin cor Henderson, Tel 4240, h 108½ Magnolia av, Tel 3294
*Farley Nora, lndrs, h 1921 6th av
*Farley Robert (m), lab, h 1921 6th av
FARLEY W T, L L Adams Mgr, Credit Clothiers 912 Franklin, Tel 3270
*Farmer Carrie (wid), lndrs, h 300 W Kay

Phone 3290 STOVALL BUILDING
PRINTING LITHOGRAPHING ENGRAVING FILES, OFFICE FURNITURE
E. J. DANIEL CO. - SHEET METAL WORKS
SUCCESSORS TO F. R. BERRY CO.
1008-1010 Florida Ave. Phone 4465
ROOFING TANKS REPAIRS
AUTO BODIES FENDERS AND RADIATORS
COOK TRANSFER AND STORAGE
1307 SIXTH AVENUE
Phones 2142-3586 Night Phones 2439-73-119

Citizens-American Bank & Trust Co.
MEMBERS OF THE FEDERAL RESERVE SYSTEM
"The Big Bank at the Big Building," where old customers are treated as "Home Folks," and new ones cordially welcomed

Farmer Cornelia C, drsmkr, r 205 Platt
Farmer James (Sidney), h 3511 Tampa
*Farmer Joseph, lab, r 1202 Newcomb av
*Farmer Joseph (m), lab, h 901 Nassau
Farmer Mary H (wid Percy D), r 32 Kinghts av
Farmer Oliver J jr (Jeannette), cashr Reliance Life Ins Co, h 110 Floribraska av
FARNSWORTH CHARLES W (Helen), Sec-Treas The Weeks & Wilder Co, h 5302 Nebraska av
Farnsworth Douglas B (Mona), clk W W Thomas Hdwe Co, h 508 Giddens av, S H
Farnsworth Francis, student, r 5302 Nebraska av
Farnsworth Mona Mrs, bkpr Harman & Hulsey, h 508 Giddens av, S H
Farraggo Jose (Carrie), cigarmkr, h 3007 Gomez av, W T
Farran Bertha, bander, r 917 12th av
Farran Louisa (wid Jose), h 917 12th av
Farran Teresa, cigarmkr, r 917 12th av
Farrar Eveline W (wid Alfred L), r 205 S Boulevard
Farrar Fred E, musician, r Y M C A
Farrar Wm H (Alice; H W Clarke Hat Co), h 205 Lee

NELLIE H. MACFARLANE
INSURANCE AND INTERIOR DECORATOR
307 CITIZENS BANK BLDG. TELEPHONE 3391

Farrell, see also Ferrell
Farrell A M, linotype opr Tampa Tribune, h Sulphur Spgs
Farrell Frank E (Catherine), stage carp, h Highland av 2 s of River
*Farrell Herminia, drsmkr, h 1804 11th av
Farrell John C (McGhan-Farrell Co), r 1521 Tampa
Farrell Oscar, r Albertus Hotel
Farrell Thomas E Rev S J, rector Sacred Heart Church and College, r same
Farrell Wm H (Jane), seaman, h 207 Krause
Farrington Bruce A, woodwkr, r 212 Grand Central av
Farrington Carrie F, slsldy D Cracowaner, r 212 Grand Central av
Farrington Charles L (Catharine A), slsmn Sou Lumber & Supply Co, h 210 S Albany av
Farrington James T, h 212 Grand Central av
Farrington Leonora A, student Tampa Business College, r 212 Grand Central av
Farrior Hugh, dentist 515½ Franklin

PHONES 3025 3568
All American, Moderate Priced
John M. Nelson & Chambers Bros, Props
207-209 TWIGGS STREET
Opposite Strand Theatre
EAGLE CAFETERIA
Where the Home Folks Eat
C. G. CANTRELL ACCOUNTANT
Specializing in Income Tax Return Service
512½ Tampa St.
Phone 3237
310 Madison | V. FICCIO, MERCHANT TAILOR | Phone 3983
LADIES' AND GENTS' TAILORING
Cleaning and Pressing We Call for and Deliver Work

W. R. FULLER 408 ZACK STREET Phone 2207
Brick, Common and Pressed Alpha Cement Florida Crushed Rock

FARRIOR J BROWN (Evelyn), Physician, Practice Limited to Eye, Ear, Nose and Throat, 205 Citizens Bank Bldg, Tel 2256, h 806 S Newport av, Tel 3433
*Farrison Charles B, garage 203 W Fortune, r Union Hotel
Farwell Mamie L Mrs, hsekpr 821 S Edison av
Fasola Josefa Mrs, cigarmkr, h 830 Chestnut, W T
*Fatio Julia, h 1602 Nebraska av
*Fatio Thomas H (m), lab, h 1311 E Kay
Faulds Walter W (Jessie M), mgr Viavi Co of Tampa, r 410 E Oak
Faulia John (Gracia), lab, h 1005 Palmetto, W T
Faulk, see also Falk
Faulk Agnes, candymkr J A Goodman, r 7th av and Gary
Faulk Stafford (Florence), brkmn S A L, h 2912 12th
*Faulk Wm (m), lab, h 1614 Blanche
Faulkner, see also Falkner
Faulkner Anna M (wid R W), h 112 S Brevard av
Faulkner Mabel G, steno First Natl Bank, h 112 S Brevard
Faust Charles R (Josie), h 606 Cumberland (U S A)

FALSONE MOTOR CAR CO.
207 Franklin St.
Phone 3515
WESTCOTT
The Car with a Longer Life

Faust Edgar, h 412 Cedar av
Faust Homer (Ivalene), cigarmkr, h 3108 Florida av
Faust Ivaline Mrs, mlnr Maas Bros, h 3108 Florida av
*Faust John B, agt Union Mut Ins Co, 606 E Scott
Favata Alfonso (Maria), r 1502 17th av
Favata Andre (Maria), meter reader Tampa Gas Co, h 1710 E Michigan av
Favata Catalina, cigarmkr, r 2414 4th av
Favata Giuseppe (Rosalia), cigarmkr, h 1818 14th av
Favata Ignacio (Rose), cigarmkr, h 2910 21st
Favata Ignazio, slsmn Isaac Weiss, r 8th av and 18th
Favata Joseph, cigarmkr, r 2414 4th av
Favata Joseph (Mary), clk Newark Shoe Store, h 1706½ Michigan av
Favata Juanita (wid Angelo), stripper, h 2414 4th av
Faver Henry M (Annie), phys 502 Curry bldg, h 2812 Nebraska av
Favian Rodrigo (Elvira), cigarmkr, h 2110 17th av

PERRY PAINT & GLASS COMPANY
Paints, Oils, Varnishes, Plate Glass, Mirror Mfrs.
315 Brush cor. Lafayette JOBBERS Phone 2463

Garcia's Restaurant
ASK ANYONE IN TOWN
M. F. LOPEZ, Propr.
1324 FRANKLIN PHONE 3021

HIXON'S MAGNOLIA PHARMACY
ONLY THE BEST
2701 Nebraska Av. Corner Michigan Av.
NORRIS EXQUISITE CANDIES
PERFUMES TOILET ARTICLES
FOR QUICK SERVICE PHONE 3337

Fiene Electric Co. Jas. D. Fiene Mgr.
Electric Engineering, Contracting and Supplies
807 TAMPA ST.
Phone 2079 Night Phone 71-745 P. O. Box 744

FAVORITE MANUFACTURING CO, J F Willson Pres and Mgr, Sheet Metal Works, Mfrs of Preserving and Canning Equipment, Blow Pipe Work, Galvanized Steel Tanks, General Sheet Metal Repairs and Refrigerator Relining, 1510 Franklin, Tel 4367 (See right center lines and page 46)
Febre Ramon (Hortencia), cigarmkr, h 1902 14th av
Federal Building, Florida av bet Twiggs and Zack
FEDERAL INSURANCE CO OF NEW JERSEY, Hendry-Knight-Griffin-Bentley Co Agts, 15-17 Knight Bldg
Federal System of Bakeries, L S Sponsler mgr, 910 Franklin and 116 Lafayette
Feito Maria, stripper, r 1908 E Michigan av
*Felama Herbert Y (m), porter, h 1606 Ashley
*Felder James (m), lab, h 802 E Kay
*Felder Janet, dom, r 2002 22d av
Felder Jesse (Ida), clk, r 1811 Tampa
Felder Wm B (Annie), carp, r 3 Knights av

NEVILLE, McIVER, BARNES & CO.
Certified Public Accountants (Georgia)
406-408 Stovall Bldg. A. E. COLLINS, Mgr. Tel. 2932

Feldwisch Wm (Isabelle), grocer 1329 Franklin, h same
Felicione John (S Felicione & Son), r 1321 Highland av
Felicione Salvatore (Concetta; S Felicione & Son), h 1321 Highland
Felicione Saverio (Rose), clk, r 1321 Highland av
Felicione S & Son (S and J Felicione), whol fish 1502 Lozano av
Felipe Engenio (Amelia), cigarmkr, h 1114 9th av
Felippi Juan (Amelia), cigarmkr, h 1111 10th av
Felissi Antonio, tailor, r 1707 7th av
Felita Paul (Conga), cigarmkr, h 828 Walnut, W T
Felix George (Helen), cigarmkr, r 212 Division
Felix Gus, r 824 S Oregon av
Felix Olney M (Lillie), auditor Fla Citrus Exch, h 602 Azeele
Feliz Benato, waiter Palm Leaf Cafe, r 1204 14th av
Feliz Jesus, cigarmkr, h 1204 14th av
Fell Cora Mrs, furn rms 410 Florida av
Felton Henry (Kate), ship carp, h 216 Union
Felts Arthur G (Lilly), tailor Wm Kruse, h 5006 Cherokee

South Florida Distributors
Cole Aero Eight and New Velie Six
Service Station
Service With a Smile
Florida Auto and Supply Co.
Corner Tampa and Jackson Sts.
Phone 3008

Electric Service Co.
901-903 Florida Av.
Corner Cass St.
Phone 4364
We Recharge and Repair Any Make of Battery; Also Service on Any Lighting, Starting and Ignition System.

Franklin and Zack Sts.
Maas Brothers
GREATER TAMPA'S GREATEST STORE.
Phone 2645
THE SHOPPING CENTER OF SOUTH FLORIDA

N. W. HENSLEY & CO.
REAL ESTATE RENTS INSURANCE
403-405-407 Stovall Bldg. Box 316 Phone 2129

*Felts Augustus, lab, r 2204 10th av
*Felts Henry (m), lab, h 956 8th av
*Felts Lottie (wid), h 2204 10th av
*Felts Lucile, cigarmkr, r 2204 10th av
*Felts Oliver W (m), carp, h 2626 14th av
Feminella Ross E (Mae), mech Tony Maniaci, r 1509 Marion
Fender Nathan H (Etta M), bkpr C W Zaring & Co, r 1904 Lamar av
Fender Wm S jr, auditor Natl City Bank, r 805 S Dakota av
Fenn Stanley J, marine supt Tampa Inter-Ocean S S Co, r Park View apts
Fenton Carrie, steno Marsicano Cigar Co, r 103 E Frances
Fenton Wm A (Pearl), barber, h 710 Cleveland
Feo Antonio (Cecelia), fish dlr, r 3206 18th
Feo Eugenio (Emilia), cigarmkr, h 2603 Marconi, P B
Feo Jose (Alita), cigarmkr, h 3206 18th
Feranquiz Olivero (Julia), cigarmkr, h 832 LaSalle, W T
Ferante Antonio (Felice), cigarmkr, h 707 Spruce, W T
Ferante George (Jenny), cigarmkr, h 703 Spruce, W T

FAVORITE MANUFACTURING CO.
SHEET METAL WORKS CANNING EQUIPMENT
"LET US RE-LINE YOUR REFRIGERATOR"
1510 FRANKLIN ST. PHONE 4367

Fereta Andrea (Pilar), cigarmkr, h 620 Cherry, W T
Fereta Pedro (Paula), lab, h 2215 12th av
Ferguson Arthur E (Annie), billiards 215 Cass, h 26th and Durham, P B
*Ferguson Cleo F, lab, r 1234 E Scott
Ferguson Duncan M (Ada), shipwkr, r 1506 Morgan
Ferguson Earl B, slsmn A J Simms & Co, r 112 Eagle
Ferguson Evelyn, slsldy J S Twomey
*Ferguson Georgianna, lndrs, r 1511 Fuller
Ferguson John H, baker Lewis & Williams, r 508 Twiggs
Ferguson J Humbert (Ella; Tampa Harness Co), h 604 E Frances av
Ferguson Lottie L (wid Wm H), h Sulphur Spgs
*Ferguson Mamie, hairdrsr 1510 Jefferson, h same
*Ferguson Mary, lndrs, h 1011 Central av
*Ferguson Matilda, dom, r 1511 Fuller
Ferguson Morton L (Gertrude), mach, h North nr Nebraska av
*Ferguson Norman, elev opr, r 1307 8th av
*Ferguson Paul (m), waiter, h 1510 Jefferson

Southern Lumber & Supply Co.
Wholesale and Retail Dealers in
ROUGH AND DRESSED PINE AND CYPRESS
PHONE 3104 FOOT OF TYLER STREET

A. E. MEEKS-WOOD
Oak and Pine
Stove, Fireplace and Heater Wood
PHONE 3535
TWELFTH ST. and Fourth Avenue

McGUCKEN & DREW
HAROLD JOHN W.
FREE ROAD SERVICE TO CUSTOMERS
2223-2225 7th AV.
PHONE 2035
AUTO ACCESSORIES—TIRES—(UNITED STATES, LEE PUNCTURE PROOF AND PENNSYLVANIA)
OILS AND GASOLINE
DISTRIBUTORS FOR DURHAM'S DUR-A-BUL BLOW-OUT SHOE

HENDRY - KNIGHT - GRIFFIN - BENTLEY CO.
Florida's Largest Local Fire Insurance Agency
Fire, Accident, Liability and Casualty Insurance
OFFICES: 15-16-17 Knight Building PHONE 2102

Ideal Cafe and Restaurant
1223 Franklin St. S. SERRA, Propr. Phone 2182
UNEXCELLED FOR SPANISH DISHES
MEALS SENT OUT

Ferguson Richard Rev (Lucy), h n s Chapin av 5 w of Bay Shore blvd
*Ferguson Robert (m), cook, h 1521 4th av
*Ferguson Samuel (m), lab, h w s Tampania av 4 n of De-Leon
*Ferguson Samuel, tmstr J Q Brantley & Co
*Ferguson Thomas, waiter str Pokanoket
Ferguson Thomas R (May), carp, h 1333 North A
*Ferguson Wm, porter, h 1511 Fuller
Ferlita Angelo (Lily), driver, h 2510 15th av
Ferlita Antonio, baker, r 2516 15th av
Ferlita Antonio(Mariana), cigarmkr, h 1808 8th av
Ferlita Carlo (Rosalia), h 2307 13th av
Ferlita Costenzio (Josephine), pres Cosmopolitan Ice Co, h s s 27th av 2 e of 23d
Ferlita Dominga J, mgr G Ferlita, r 1209½ Tampa
Ferlita Francisco (Maria), baker 1818 9th av, h 1817 same
Ferlita Francisco (Rosalia), stripper, h 1500 18th
FERLITA GAETANO (Rosina), Wholesale Soft Drinks and Importer 205 E Fortune, Tel 2244, h 1209½ Tampa, Tel 4590

PARSONS & COMPANY
GENERAL INSURANCE
201-202-203 STOVALL BLDG. PHONE 4852

Ferlita Giuseppe, cigarmkr, h 1804 8th av
Ferlita Giuseppe R, macaroni mfr 640 Main, W T, h 518 Green, W T
Ferlita Herman (Evie), packer, h 1604 Howard av, W T
Ferlita John (Teresina), carp, h 2303½ 13th av
Ferlita Joseph, cigarmkr, r 2321 4th av
Ferlita Joseph (Nicia), dairyman, h 2319 12th av
Ferlita Rosa, r 1804 8th av
Ferlita Rosa (wid Nicolo), h 1814 8th av
Ferlita Rosario (Maria), farmer, h 1814 8th av
Ferlita Rosario (Maria), propr Ybor City Steam Bakery, h 2516 15th av
Ferlita Salvatore, h 2321 4th av
Ferlita Salvatore (Rosalia), cigarmkr, h 2715 E Michigan av
Ferman, see also Furman
Ferman Frederick (Julia), bkpr Bicycle Garage, h 1428 Florida av

Florida Machine & Engineering Co.
TEL. 4231 WELDERS 1612 HIGHLAND AVE.
Boiler and General Repairs, Foundry, Blacksmith and Machine Shop

The Shaw-Clayton Stationery Co.
Books, Stationery, Office and Typewriter Supplies
TELEPHONE 4251 514 FRANKLIN ST.

Hodge & Sherman
HOOSIER KITCHEN CABINETS
802-804 Florida Ave. Phone 3442

ADVERTISING
Tel. 4797
STANLEY GODDARD CO.
SIGNS
1110½ Franklin St.

FERMAN MOTOR CAR CO INC, W F Ferman Pres, F L McCulloch Vice-Pres, Fred L Milliken Sec-Treas, 405-7-9-11 Jackson, Tel 2234
Ferman W Frederick (Elizabeth), pres Ferman Motor Car Co, h 1426 Florida av
Fermier Richard H (Ida), carp, h Santiago, V P
Fernald Frank H, watchmkr, h 2714 14th av
Fernandes Felix (Lula), restr 1509 18th av, h 26th av and 18th
Fernandes Francisco (Maria), cigar selector, h 2416 Clark, P B
Fernandez Jose (Rosalia), cigarmkr, h 2403 Harper, P B
Fernandez Juan G (Socarro), cigarmkr, h 2618 Clark, P B
Fernandes Yndealecia (Isabelle), cigarmkr, h 2412 Durham, P B
Fernandez Adolfo, cigarmkr, r 2107 14th
Fernandez Alberto (Carmen), cigarmkr, h 805 Cordelia, W T
Fernandez Alfonso (Carolina; Fernandez Bros), h 1819½ 11th av
Fernandez Alfredo (Dolores), cigarmkr, h 615 Pine, W T

J. B. HARDIN
The Busy Corner
2205 7th Ave. Phone 2762
Everything that you can need in HARDWARE for Town or Country

Fernandez Alfredo (Daisy), eng, r 2211 11th av
Fernandez Alphonso (Concha), cigarmkr, h 1405 23d
Fernandez Alvaro, cigarmkr, h 1711 9th av
Fernandez Alvaro (Salvadora), cigarmkr, h 919 14th av
Fernandez Alvaro, clk P Kirstein, r 1504½ 7th av
Fernandez Alvarto, cook City Hall Restaurant, r 1512 13th av
Fernandez Amancio (Concepcion; Palm Leaf Cafe), h 710 E Henderson av
Fernandez Amarant, cigar picker, r 2106 E Michigan av
Fernandez Amelia (wid Fermin), h 1718 8th av
Fernandez Amelia (wid Pancho), h 1519 12th av
Fernandez Amor, cashr Fernandez, Vasquez & Co, r 1504½ 7th av
Fernandez Andres (The Two Friends), r 1514½ 8th av
Fernandez Angel (Carmen), cigarmkr, h 2915 18th
Fernandez Angel (Isabel), collr, h 2507½ 17th
Fernandez Angel (Luz), cigarmkr, h 2105 Francis av, W T
Fernandez Angela (wid Pascuale), h 1604 Tampa

S. ERNEST PHILPITT
213 Lafayette St.
State Distributors Steinway Pianos
Pianolas, Victrolas and Records
STARR PIANOS AND PHONOGRAPHS
RECORDS AND PLAYER ROLLS
810 Franklin St.
Phone 3373

E. W. PARKER
PHONE 2004
404-406 CURRY BLDG.

Railroad Construction Work

Fernandez Angelica (wid Felix), talioress, h 1129 9th av
Fernandez Angelina, cigarmkr, r 1816 14th av
Fernandez Aniceto (Mercedes), cigarmkr, h 2925 Sanchez
Fernandez Anival (Rosaria), soft drinks, h 2110 E Michigan av
Fernandez Antonio (Adelia), cigarmkr, h 911 11th av
Fernandez Antonio (Felisa), h 1913 Cleveland av, W T
Fernandez Antonio (Flora), cigarmkr, h 1004 15th av
Fernandez Antonio (Marcelina; Paco Cigar Co), h 2008 Pine
Fernandez Antonio (Mercedes), cigarmkr, h 1504 7th av
Fernandez Antonio (Rita), cigarmkr, h 1814 14th av
Fernandez Antonio, cigarmkr, h 817 Pine, WT
Fernandez Antonio, cigar picker, r 2606½ 16th
Fernandez Antonio, cigarmkr, r 1808 24th av
Fernandez Arcrivio (Mary), cigarmkr, h 736 St Conrad, W T
Fernandez Aquilino (Emerita), cigarmkr, h 908 19th av
Fernandez Armando (Ana), pntr, h 1215 15th av
Fernandez Armando (Brigida), cigar selector, h 1219 14th av

TAMPA BUSINESS COLLEGE
L. M. HATTON, President
OLDEST LARGEST BEST
THE TAMPA Business COLLEGE TAMPA, FLA

Fernandez Armando (Helen L), cigarmkr, h 2409 18th av
Fernandez Arturo (Leonora), selector, h 1509 Florida av
*Fernandez Augustin, cigarmkr, r 1109 N Boulevard, W T
Fernandez Augustina (wid Centurion), h 2019 14th av
Fernandez Aurora, student Tampa Business College, r 2702 18th
Fernandez Avelino (Ampero), cigarmkr, h 2011 Armenia av, W T
Fernandez Baldomero (Mercedes), foremn E Regensburg & Sons, h 3012 Ybor av
Fernandez Benigno (Maria), cigarmkr, h 1225 8th av
Fernandez Benjamin (Mary), foremn Cuesta, Rey & Co, h 725 Ponce De Leon, W T
Fernandez Bernardo, r 1606 14th av
Fernandez Bertha Mrs, h 1711 12th av
Fernandez Bros (Alfonso Fernandez), cigar mfrs 2111 15th
Fernandez Busnego (Nakividod), cigarmkr, h 908 St Conrad, W T
Fernandez Candido (Genora), carp, h 623 Palmetto, W T

Tampa Insurance Agency
GENERAL INSURANCE
905-6 Citizens Bank Bldg. Phone 2172

THE NEW Scripps-Booth "Six" Motor Cars
McPHERSON MOTOR CO.
Distributors
203 Franklin St. Phone 3925

NEELD & SONS TRANSFER CO.
Machinery, Safes, Freight and Furniture Moving.
11 A. C. L. Bldg., 416½ Ashley St.
Phone 3245
Long Trips a Specialty

KING'S DRUG STORE
515 FRANKLIN ST. Open All Night. Phones 4077 and 4057
A Good Place for the Sick, Hungry, Thirsty
R. S. ROBERTSON, Prop.
SODA, SUNDRIES, CANDIES, CIGARS

VULCANIZING
RETREADING
Tube and Cord Work
TEL. 3676
J. H. Overman's Tire & Rubber Works
SATISFACTION GUARANTEED
1426 FRANKLIN ST.

Fernandez Candido (Josefina), cigarmkr, r 144 Main, W T
Fernandez Carmen, bander, r 2609 15th
Fernandez Carmen, slsldy S H Kress & Co, r 840 Walnut, W T
Fernandez Castillo, janitor, r 1813 Francis av, W T
Fernandez Ceferino (Eugenia), cigarmkr, h 1210 13th av
Fernandez Ceferino (Teresa), cigarmkr, h 2108 20th
Fernandez Ceferino jr, student Tampa Business College, r 1210 13th av
Fernandez Celestino (Amelia), propr Grand Orient Restr, h 2105 Mitchell
Fernandez Cesar (Carmen), film opr, h 840 Walnut, W T
Fernandez Cesar (Manuela; Fernandez, Vazquez & Co), h 1504½ 7th av
Fernandez Cesar jr, slsmn Fernandez, Vasquez & Co, r 1504½ 7th av
Fernandez Charles, cigarmkr, r 623 Palmetto, W T
Fernandez Ciprano (Sadie), cigarmkr, h 3011 Morgan
Fernandez Consuela, cigarmkr, r 1604 Nebraska av
Fernandez Consuelo, cigarmkr, r 626 Chestnut, W T

T. W. RAMSEY
6th Av, 17th to 18th Phones 3826-2508
Lumber, Shingles, Laths, Mill and Shop Work of All Kinds
House Builders' Supplies

Fernandez Contastino, cook, r 1202 Tampa
Fernandez David (Rosa), cigarmkr, h 2503 20th
Fernandez Delia, cigarmkr, r 2407 14th
Fernandez Eduardo, cigarmkr, r 1817 15th av
Fernandez Edward, clk, r 501½ E Harrison
Fernandez Eladio (Delfina), cigarmkr, h 922 12th av
Fernandez Elnida, cigarmkr, h 718 Ponce De Leon, W T
Fernandez Emelda, cigarmkr, r 2105 Francis av, W T
Fernandez Emilio (Avelina), slsmn, h 2717 Morgan
Fernandez Emily Mrs, boarding, h 2236 Lindsey, P B
Fernandez Emma Mrs, h 2411 Stuart, P B
Fernandez Enrique (Maria), selector, h 2105 15th
Fernandez Enstorio (Carmen), cigarmkr, h 1715 17th av
Fernandez Ernestario, cigarmkr, r 737 Palmetto, W T
Fernandez Etelvino (Aurora), selector, h 2916 Belfast av
Fernandez Eugene, bkpr A Santaella & Co, r 1609 11th av
Fernandez Eugenia (wid Enrique), h 1609 11th av
Fernandez Eugenia, cigar bander, r 2019 14th av
Fernandez Faustino (Genoveva), picker, h 1707 E Michigan av

SENOUR HARDWARE CO.
WILL SUPPLY YOUR NEEDS IN ALL BRANCHES
SENOUR'S CORNER
7th Ave. and 22d St.
PHONE 4064

Tampa Electric Company
814 TAMPA ST. LIGHT, HEAT and POWER

"Your Credit is Good"
1011-1013 Franklin Street
At Rhodes-Mahoney Furniture Company's Store

Fernandez Faustino (Maria), soft drinks 1700 13th, h 2108½ 14th
Fernandez Faustino, tinner, r 1604 Tampa
Fernandez Felix (Josephine), cigar selector, h 2808 Central av
Fernandez Felix, cigarmkr, r 2218 E Michigan av
Fernandez Fernando (Maria), cigarmkr, h 1011 12th av
*Fernandez Fernando (m), cigarmkr, h 344 Main, W T
Fernandez Filomena (wid Jose), cigarmkr, h 626 Chestnut, W T
Fernandez Flora (wid Jose F), cigarmkr, h 1204 4th av
Fernandez Florentino (Maria), cigar pkr, h 2703 18th
Fernandez Florentino (Maria), lab, h 2107 9th av
Fernandez Francisco (Aurora), cigarmkr, h 1021 19th av
Fernandez Francisco (Avelina), cigarmkr, h 1016 13th av
Fernandez Francisco (Avelina), restr 416 Howard av W T, h do
Fernandez Francisco (Celinia), police, h 842 Palmetto, W T
Fernandez Francisco (Consuelo), clk, h 2106 E Michigan av

COAL
STEAM
DOMESTIC
BLACKSMITH
Tampa Coal Company
PHONE 4645
HENDRY and KNIGHT TERMINALS

Fernandez Francisco jr, selector, r 2106 E Michigan av
Fernandez Francisco (Elile), cigarmkr, h 2113 Thrace, P B
Fernandez Francisco (Etelvenia), cigarmkr, h 735 Palmetto, W T
Fernandez Francisco (Fernandi), lab, h 1031 9th av
Fernandez Francisco (Josefina), cigarmkr, h 914 Dewey, W T
Fernandez Francisco (Rosa), cigarmkr, h 2315 3d av
Fernandez Francisco (Rosa), drayman, h 2506 15th
Fernandez Frank (Catherine), h 914 21st av
Fernandez Frank (Dallah), cigarmkr, h 118 Main, W T
Fernandez Frank (Mary), cigar pkr, h 2702 18th
Fernandez Frank (Merle), plmbr W E McAndrew, h 2715½ Nebraska av
Fernandez Frank, lab, r 605 Cleveland
Fernandez Frank F (Lopez & Fernandez), 1415½ 8th av
Fernandez Frederico (Pilar), cigarpkr, h 1114 Main, W T
Fernandez F Cigar Co (P G Fernandez), cigar mfrs 545 Oak, W T

Tampa Rubber Tire Works
VULCANIZERS Free Road Service
206 Zack St., Rear Citizens Bank Phone 3673
Mohawk
Goodyear
Goodrich

J. Lawrence Reed | Undertaker and Embalmer
507 Marion, cor. Twiggs. PHONE 2259

TAMPA PAINT & GLASS CO.
318 Cass Street, cor. Florida Ave.
Phone 2530
Paints, Leads and Oils, Brushes, Window and Plate Glass, Painters' Supplies, Etc.

OTTO P. STALLINGS & SON
INSURANCE
SERVICE THAT EXCELS, RELIABLE, PROMPT, REASONABLE
410½ Franklin Street Phone 4441

Fernandez Genaro (Obdulia), cigarmkr, h 1518 15th av
Fernandez George, auto mech, r 1911 15th
Fernandez Giacomo (Flora), meats 1527 7th av, h 935 do
Fernandez Gregorio (Marcina), farmer, h 1514½ 8th av
Fernandez Henry, cigarmkr, r 1609 11th av
Fernandez Herminia, cigarmkr, r 2313 20th
Fernandez Higinio (Isabel), cigarmkr, h 2010 Nebraska
Fernandez Inderlecio (Esperanza), cigarmkr, h 1508 18th av
Fernandez Inez, bkpr San Martin & Leon Co, r 1520 15th av
Fernandez Inez, cigarmkr, r 2923 Sanchez
Fernandez Jack, cigarmkr, r Y M C A
Fernandez Jennie (wid Ramon), h 830 Laurel, W T
Fernandez Jesus (Antonia), cigarmkr, h 1817½ 11th av
Fernandez Jesus (Maria), cigar pkr, h 2705 18th
Fernandez Joaquin (Feliciana), vulcanizer, h 1217 13th
Fernandez Joaquin (Margarita), cigarmkr, r 2801 12th
Fernandez Joaquin (Marina), cigarmkr, h 1037 Main, W T
Fernandez Joaquin (Rosa), selector, h 2613 18th

S. P. STEED
FURNITURE | MUEBLES
1630 Seventh Ave. Phone 3646
CASH OR CREDIT
Al Cotado y por Semanas

Fernandez John (Josephine), cigarmkr, h 1905 16th
Fernandez John, student Tampa Business College, r 1707 E Michigan av
Fernandez Jose (Ana), cigarmkr, h 2421 Clark, P B
Fernandez Jose (Anna), cigarmkr, h 829 Aileen, W T
Fernandez Jose (Annie), cigarmkr, h 1810 15th av
Fernandez Jose (Belen), cigarmkr, h 1701 E Michigan av
Fernandez Jose (Carmen), cigarmkr, h 1910 5th av
Fernandez Jose (Carmen), cigarmkr, h 113 Laurel
Fernandez Jose (Concha), cigarmkr, r 1301 18th av
Fernandez Jose (Consuelo), cigarmkr, h 2501 5th av
Fernandez Jose (Dolores), waiter, h 1814½ 15th
Fernandez Jose (Encarnacion), cigarmkr, h 926 Green, W T
Fernandez Jose jr, selector, r 926 Green, W T
Fernandez Jose (Ida), cigarmkr, h 825 Walnut, W T
Fernandez Jose (Josefina), cigarmkr, h 926 Palmetto, W T
Fernandez Jose (Julia), cigarmkr, h 1715 5th av
Fernandez Jose (Leonora), cigarmkr, r 1203 Chestnut, W T

PURCELL'S DRUG STORE---Opposite Tampa Bay Hotel
Drugs, Toilet Articles, Kodaks, Norris Candy. Quick Delivery
PHONES 4374 and 3731

Coca-Cola

AT
Coffee Shops
Restaurants
Grocers

W. W. Thomas Hardware Co.
House and Kitchen Furnishings, Stoves and Fenders
913-915 Franklin St. Phone 4457

THOMPSON ELECTRIC CO.
Electrical Contractors, Fixtures and Supplies
102-104 W. LAFAYETTE STREET PHONE 2706

Fernandez Jose (Maria), cigarmkr, h 1017 12th av
Fernandez Jose (Mary), cigarmkr, h 1204 10th av
Fernandez Jose (Maudana), cigarmkr, h 3505 Nebraska
Fernandez Jose (Milagros), clk, h 1504 21st av
Fernandez Jose (Regla), cigarmkr, h 946 Main, W T
Fernandez Jose (Rosa), cigarmkr, h 1713 12th av
Fernandez Jose (Rosa), cigarmkr, h 2406 20th
Fernandez Jose (Rosaria), cigarmkr, h 1823 13th av
Fernandez Jose, cigarmkr, r 2020 13th av
Fernandez Jose, meats 1906 12th av, h do
Fernandez Jose, propr El Gallo Cafe, h 1329½ 7th av
*Fernandez Jose (m), cigarmkr, h 208 W Fortune
Fernandez Jose A, cigarmkr, r 613 E Oak av
Fernandez Jose B (Rosa), broker, h 2007 Central av
Fernandez Jose C (Otilia), slsmn N Geraci & Co, h 2801 12th
Fernandez Joseph (Carlissa), cigar mfr, h 2323 Marconi, P B
Fernandez Joseph (Martha), cigar pkr, h 1902 Taliaferro
Fernandez Joseph M (Mary L), cigarmkr, r 702 E Ross
Fernandez Josefina, cigarmkr, r 1513 15th av

TAMPA FURNITURE CO.
"YOU FURNISH THE GIRL; WE'LL FURNISH THE HOME"
707-709 FLORIDA AVE. PHONE 2154

Fernandez Josefina, cigarmkr, r 2306 10th
Fernandez Josephine, clk S H Kress & Co, r 1409 14th av
Fernandez Josephine, cook Childrens Home, r do
Fernandez Juan (Candida), cigarmkr, h 1109 Howard av, W T
Fernandez Juan (Inez), dentist, h 2019 8th av
Fernandez Juan, cigarmkr, h 2109 12th av
*Fernandez Juan (m), cigarmkr, h 930 6th av
Fernandez Juan A, cigarmkr, h 613 E Oak av
Fernandez Julia, cigarmkr, r 626 Chestnut, W T
Fernandez Julian (Consuela), cigarmkr, h 2413 13th av
Fernandez Julian, hlpr, r 1805 14th av
Fernandez Julio (Coeli), cigarmkr, h 1608 14th av
Fernandez Julio (Mary), cigarmkr, h 2406 20th
Fernandez J Alonzo (Leopolda), cigarmkr, h 2313 20th
Fernandez J Manuel, pharm Circulo Cubano Drug Store, r 2019 8th av
Fernandez Kate, steno Cameron & Barkley Co, r 806 Madison

UNION TRANSFER CO.
UNION STATION, TAMPA, FLA.
Baggage, Storage, Packing
3601 PHONES 4464
THOS. F. GRACE & SON

WALTER & SMITH MUSIC CO.
316 Cass Street Phone 3626
Brunswick Phonographs and Records, Bush & Lane Pianos, Sheet Music, Player Rolls, Etc.

TOWNE'S TAMPA STEAM LAUNDRY
Towne's Tampa Steam Laundry AND DRY CLEANING CO.
J. MACK TOWNE
1105-1123 5th Ave.
Phone 4663

Fred Thomas National Detective Agency
Civil and Criminal Investigations. Correspondents Everywhere
OFFICES IN CAMPBELL BLDG., Tibbetts Corner
Franklin cor. Lafayette St.
Tels: Day 4140, Night 2224

Fernandez Leo (Adelita), cigarmkr, h 916 Cordella, W T
Fernandez Leopoldo, cigarmkr, h 2407 14th
Fernandez Lizzie, r 1805 14th av
Fernandez Lola, cigarmkr, r 118 Main, W T
Fernandez Louis, sailor, r 2019 14th av
Fernandez Lucas (Ramona), cook, h 1822 14th av
Fernandez Luis (Amanda), musician, r 1819½ 11th av
Fernandez Luis, barber J Rosell, r 1008 Orange, W T
Fernandez Lutherio (Carmen), cigarmkr, h 1034 Main, W T
Fernandez Magdalena Mrs, h 2705 19th
Fernandez Manuel (Adela), cigarmkr, h 3408 Jewel av
Fernandez Manuel (Antonia), cigarmkr, h 3205 18th
Fernandez Manuel (Aurora), cigarmkr, r 2702 13th
Fernandez Manuel (Bernada), cigar pkr, h 1019 14th av
Fernandez Manuel jr, student Tampa Business College, r 1019 14th av
Fernandez Manuel (Carmen; A Soto & Co), h 737 Palmetto, W T
Fernandez Manuel (Carmen), cigarmkr, h 2011 13th av
Fernandez Manuel (Dulce), cigarmkr, h 832 Pine, W T

TAMPA BOOK & STATIONERY CO.
Office Outfitters
DESKS, CHAIRS, BOOK CASES, FILING CABINETS, Etc.
Phone 2544 - - - 513 Franklin St.

Fernandez Manuel (Frances), cigarmkr, h 1513 15th av
Fernandez Manuel (Grace), cigarmkr, h 2005 14th av
Fernandez Manuel (Juana), cigarmkr, h 2612 18th
Fernandez Manuel (Marcela) cigarmkr, h 1906 E Michigan
Fernandez Manuel (Marcella), slsmn, h 1216 7th av
Fernandez Manuel (Mary), cigarmkr, h 2205 Nebraska av
Fernandez Manuel jr, slsmn Henry Giddens Clo Co, r 2205 Nebraska av
Fernandez Manuel (Mary), cigarpkr, h 620 7th av
Fernandez Manuel (Pearl; Las Nuevitas Restaurant), h 605 E Henderson av
Fernandez Manuel (Pilar), cigarmkr, h 1520 15th av
Fernandez Manuel (Sofia), cigarpkr, h 1823½ 12th av
Fernandez Manuel, cigarmkr, h 1808 24th av
Fernandez Manuel, cook Garcia's Restr, r Buena Vista Hotel
Fernandez Manuela (wid Jose), h 1314 10th av
Fernandez Margaret, cashr Patrick's Court Sq Pharmacy, r 1604 Tampa
Fernandez Margaret, steno D P Galvin, r 2205 Nebraska av

THE OFFICE EQUIPMENT CO.
Outfitters "From Pins to Safes"
721-723 Florida Ave. Phone 2205

Sand and Oyster Shell For All Purposes
Towing, Lightering, Dredging, Pile Driving and Dock Builders
Tampa Sand & Shell Co.
PHONE 3410
FOOT OF W. HARRISON

MABRY REALTY CO.
6-7-8 Hampton Bldg.
Phone 3886
Modern Homes
Mortgage Loans
Insurance

WHITE ★ LAUNDRY Phone 2343
Corner Cass and Tampa Streets

Fernandez Maria (wid Jose), r 1608 14th av
Fernandez Maria, r 1408½ 8th av
Fernandez Mary, clk S H Kress & Co, r 2108 8th av
Fernandez Mary, steno Alexander & Reames, r 2019 14th av
Fernandez Mary, student, r 1513 15th av
Fernandez Mary Mrs, bander, h 1017 12th av
Fernandez Mary A, clk Tampa Gas Co, r 2205 Nebraska av
*Fernandez Mathilde, lndrs, r 542 Main, W T
*Fernandez Mattie (wid), h 412 Packwood av
Fernandez Maurice, meats 2014 Howard, W T, r 714 Oak, WT
Fernandez Mercedes, cashr Hutto & Schoenborn, r 1814½ 15th
Fernandez Mercedes, dep clk Cricuit Court, r 1609 11th av
Fernandez Micaela, h 2609 15th
Fernandez Micaela, cigarmkr, h 1509½ 9th av
Fernandez Miguel, cigarmkr, r 1520 15th av
Fernandez Minnie, bander, r 613 E Oak av
Fernandez Molesto (Dolores), cigarmkr, h 516 Cherry, W T
Fernandez Nicanor, cigarmkr, r 911 15th av

THE AUTOMATIC PRINTERY
Card and Commercial Printing
118 W. Lafayette St (on the Bridge) Phone 3740

Fernandez Nicolas (Teresa), cigarmkr, h 2225 6th av
Fernandez Oricela, r 2007 E Michigan av
Fernandez Ovidio, lndrymn, r n s Waverly av 2 w of Bay Shore blvd
Fernandez Orturo (Julia), cigarmkr, h 1034 Main, W T
Fernandez Paola (Celia), cigarmkr, h 1605 12th av
Fernandez Pastora (wid Benito), r 2407 14th
Fernandez Paula (wid Manuel), r 1515 11th av
Fernandez Pedro (Angelina), watchmn Sanchez & Haya Co, h 1816 14th av
Fernandez Placido (Dulce), cigarmkr, h 846 Cherry, W T
Fernandez Prisciliano G (Mary; F Fernandez Cigar Co), h 1314 Franklin
Fernandez Rafael (Josephine), clk Perfecto Garcia & Bros, h 2918 Sanchez
Fernandez Ramiro (Estella), cigarmkr, h 1913 13th av
Fernandez Ramon (Aurora), foreman, h 606 Pine, W T
Fernandez Ramon (Cecilia), selector, h n s Laurel nr Maxwell, W T

SPARKMAN & CO.
GENERAL INSURANCE
510 Stovall Bldg. Phone 2081

OWEN-COTTER JEWELRY CO.
609 FRANKLIN STREET
PHONE 4324
TAMPA, FLORIDA
DEALERS IN DIAMONDS, GOLD AND SILVER JEWELRY
WATCHES, CLOCKS, CUT GLASS
AND ART BRASS GOODS, HAND PAINTED CHINA
FINE REPAIR WORK

BICYCLE GARAGE
High-Class Bicycles and Supplies. First-Class Repair Service.
NED F. PLACE, Mgr. 210 Madison. Phone 4135

Electric Fixture Co.
Mfrs. All Styles Electric Heating and Lighting Appliances. Electric Irons and Sewing Machines. REPAIRING and REFINISHING.
208 West Lafayette St. Phone 4516

Fernandez Ramon (Celia), cigarmkr, h 947 7th av
Fernandez Ramon (Eulalia), cigarpkr, h 2009 Mitchell
Fernandez Ramon (Isabel), selector, r 2002 12th av
Fernandez Ramon (Maria), cigarmkr, h 1519 9th av
Fernandez Ramon (Maria), cigarmkr, h 2213 9th av
Fernandez Ramon (Nellie), slsmn, h 911 22d av
Fernandez Ramon (Teresa), cigarmkr, h 803 E Henderson
Fernandez Ramon, cigarmkr, h 1515 11th av
Fernandez Ramon, cigarmkr, r 2004 Mitchell
Fernandez Ramon, slsmn, r 1823½ 12th av
Fernandez Ramonda (Julia), cigarmkr, h 714 Oak, W T
Fernandez Ramondo, pool 744 Main, W T
Fernandez Raymundo, cigarmkr, r 2019 8th av
Fernandez Raphael (Christina), slsmn, h 1046 Main, W T
Fernandez Ricardo, slsmn Jose Suarez & Co, 1512 8th av
Fernandez Rosa, box trimmer, r 606 Pine, W T
Fernandez Rosario (Anibal), cigarmkr, h 2704 22d
Fernandez Rufino (Aloina), cigarmkr, h 3001 Ybor
Fernandez R Jose (Ramona), lab, h 605 Cleveland
Fernandez Satie Mrs, foreldy Sanchez & Haya Co, h 3011 Morgan

PROMPT SERVICE — PHONE
ATLANTIC COAL and ICE CORPORATION
COURTESY ALWAYS — 4460

Fernandez Seferino, cigarpkr, r 2304½ 19th
Fernandez Silverio (May), ship clk E Regensburg & Sons, h 1018 E Michigan av
Fernandez Simon (Elisa), mgr L Sanchez & Co, h 908 St Conrad, W T
Fernandez Sirvino, cigarmkr, r 2004 Mitchell
Fernandez Sixto (Sarah), carp, h 1012 14th av
Fernandez S & Co, E Regensburg & Sons proprs, cigar mfrs, 3101 Gomez, W T
Fernandez Theresa, clk Thompson & Co, r 1004 Horatio
Fernandez Theresa, clk, r 1604 Tampa
Fernandez Umberto, boxmkr, r 2019 14th av
FERNANDEZ, VASQUEZ & CO (Cesar Fernandez, C Vasquez, R Vega), Dry Goods, Clothing, Shoes and Men's Furnishings, 1506 7th av, Tel 3044, P O Box 39
Fernandez Victor (V Fernandez & Co), h 2108 Mitchell
Fernandez Victorio (America), cigarmkr, h 935 Ivy, W T

Clayton, Eaton, Horton & Saussy
ROY R, HARRIS, Resident Mgr.
Certified Public Accountants of Georgia. Federal Tax Specialists
Phone 4821 Cor. Tampa and Twiggs Sts.
OFFICES: Atlanta, Ga., Hurt Bldg.; Savannah, Ga., National Bldg.; Orangeburg, S. C., Tampa, Fla., Strand Theatre Bldg.; Augusta, Ga., Masonic Temple.

AUTOMOBILES MOTOR TRUCKS REPAIRING
CAL MOTOR CAR CO.
PHONE 2310
1806 FRANKLIN ST.

CHALKER & WADE
Distributors of CHEVROLET, CHANDLER and CLEVELAND SIX AUTOMOBILES
1104 Florida Ave.
Phone 3063

Beckwith & Warren Co.
REAL ESTATE AND LOANS
LOANS A SPECIALTY
City Realty, Timber Lands and Orange Groves
FIRST NATIONAL BANK BUILDING

FUNERAL DIRECTORS and EMBALMERS
F. T. BLOUNT COMPANY
OPEN DAY and NIGHT
Phone 3985 409 Tyler
Best Private Automobile Ambulance Service in the South. All calls answered promptly, with competent white attendants to give First Aid. Ambulance equipped with hot and cold water; steam heated. Speed 2 to 72 Miles per hour. For emergency and efficiency—Call Us. Out-of-Town Calls a Specialty.

Fernandez V & Co (V Fernandez, M Linares), cigar mfrs, 2801 21st
Fernandez Wm (Flora), meat ctr, h 937 7th av
Fernandez Wm (Helen), cigarmkr, h 1409 14th av
Fernandez Ynocencio (Amelia), boxmkr, h 1008 Orange, W T
Fernandez Ysidro (Marinina), cigarmkr, h 2208 Clark, P B
Fernando Bernardo (Angela), cigarmkr, h 1830½ 7th av
Fernando Ferneta (Christiana), cigarmkr, h 724 St Conrad, W T
Fero Darcy T (Grace), mach Wizard Mfg Co, h 3202 Tampa
Ferraline Distributing Co, medicines, 611 Stovall bldg
Ferrande Rosario (Mamie), cigarmkr, h 2107 9th av
Ferrando Augustus (Carmen), cigarmkr, h 2011 Cleveland av, W T
Ferrando Emilio, cigarmkr, r 2011 Cleveland av, W T
Ferrante Josef (Angelina), mill wkr, h 306 Main, W T
Ferrante Mary, clk S H Kress & Co, r 306 Main, W T
Ferrara Joseph (Marie), cigarmkr, h 1917 9th av
Ferrara Rafael (Angela), h 217 Adams

BOOKER-CANNON CO. Inc.
Successors to BAKER & HOLMES CO.
WHOLESALE AND RETAIL BUILDING MATERIALS
Phone 2669 Ne. cor. Morgan and Bell Sts.

Ferrara Rocco (Maria), grocer 1119 6th av, h same
Ferrara Salvadore (Rosa), barber, h 2611 21st
Ferraro Angelo (Maria), cigarmkr, h 825 Spruce, W T
Ferraro Antonio (Francisca), cigarmkr, r 808 Walnut, W T
Ferraro Felipe (Josefina), cigarmkr, h 928 Chestnut, W T
Ferraro Giuseppe, cigarmkr, r 2205 17th av
Ferraro Giuseppe (Marie), cigarmkr, h 2010 Armenia av, W T
Ferraro Ignazio (Rosina), treas Southern Feed Co, h 1615 19th
Ferraro John (Pancita), pedler, h 2913 17th
Ferraro Jose, waiter El Continental Hotel, r 1711 Francis, W T
Ferraro Samuel, pharm T S Bretton, r 808 Walnut, W T
Ferras Ascento (Esperaza), cigarmkr, h 533 Walnut, W T
Ferras Leopoldo (Angela), cigarmkr, h 547 Walnut, W T
Ferrell, see also Farrell
*Ferrell Andrew J Rev (m), h 1310 Marion

High Class Shoe Repairing by Experts
BOSTON SHOE FIXRY
JOHN H. LINDSAY, Prop.
202 Zack
Phone 4726

Consolidated Typewriter Co.
ROYAL AND CORONA TYPEWRITERS, EDIPHONES AND ROTARY NEOSTYLES
607 Marion St. cor. Zack Phone 2417

SAVE NOW FOR THAT FUTURE INVESTMENT
4 Per Cent Interest Paid in Our Savings Department, Compounded Quarterly
BANK WITH US
EXCHANGE NATIONAL BANK OF TAMPA, FLORIDA
Resources over $5,000,000.00

The H. & W.B. DREW CO
Phone 3290 STOVALL BUILDING
PRINTING LITHOGRAPHING
ENGRAVING FILES, OFFICE FURNITURE

Ferrell George, cabtmkr J M Ahrano & Co, r 1002½ Franklin
*Ferrell Sarah A, tchr Harlem Academy, h 1310 Marion
Ferrer Alexandra, cigarmkr, r 708 Cypress, W T
Ferrer Maria Mrs, r 708 Cypress, W T
Ferrera Francisco (La Mosa Cigar Co), h 1914 Armenia av, W T
Ferrera Irene, cigarmkr, r 1914 Armenia av, W T
Ferrera Julia, r 1914 Armenia av, W T
Ferrera Justo (Carmen), waiter, r 1914 Armenia av, W T
Ferreri Salvatore (Rosa), baker, h 2923 18th
Ferretta Jose (Angelina), cigarmkr, h 705 24th, P B
Ferris Frank (Bertha), bill poster, r New Commercial Hotel
Ferris Julia A (wid Henry), r 2102 Florida av
Ferris Kate C (wid Wm), music tchr, h 712 Fielding av
Ferris Katherine, r 712 Fielding av
Ferris Robert E, trav slsmn Perkins & Sharpe, r 707 Jackson
Ferris Thomas L (Tillie M), grocer 715 Twiggs, h 506 Jefferson

DOWNING MFG. CO. Mill and Yard 1617 Fuller Street PHONE 4414
LUMBER and BUILDING MATERIAL
Novelty and Cabinet Work, Mouldings and All Kinds of Interior Finish

Ferro Gerardo (Maria; El Casino), h 1908 11th av
Ferro Luis (El Casino), r 1905 12th av
*Ferrum Edward (m), lab, h 424 S Albany av
*Ferry Rosalie, dom 1101 Bay Shore blvd
Fesler Vance E (Eugenia R), mechanical dentist L M Anderson Dental Co, h 408 Cleveland
Fessenden John H (Catherine D; Fessenden's Real Estate Agency), h 3402 Nebraska av
Fessenden John H jr, student, r 3402 Nebraska av
Fessenden Price D, student, r 3402 Nebraska av
FESSENDEN'S REAL ESTATE AGENCY (John H Fessenden, Edward Cunningham), 2-3-4 Gould Bldg, 504½ Franklin, Tel 2083
*Fesser Anastasia, cigarmkr, h 1003 6th av
*Fester Walter, lab, h 1517 Platt
Fette Frank J (Anna), eng Consumers Ice Co, h 939 Ray
Fette Joseph F, bkpr Tampa Elec Co, r 939 Ray av
Fette John B (Albertha), film opr, h 324 Emily
Feurtado Selbourne, sailor, r 131 S Franklin

E. J. DANIEL CO. - SHEET METAL WORKS
SUCCESSORS TO F. R. BERRY CO.
1008-1010 Florida Ave. Phone 4465
ROOFING TANKS REPAIRS
AUTO BODIES FENDERS AND RADIATORS
COOK TRANSFER AND STORAGE
1307 SIXTH AVENUE
Phones 2142-3586 Night Phones 2439-73-119

Citizens-American Bank & Trust Co.
MEMBERS OF THE FEDERAL RESERVE SYSTEM
"The Big Bank at the Big Building," where old customers are treated as "Home Folks," and new ones cordially welcomed

Fewell Glenmore B (Mary B), broker, h 830 S Dakota av
Fewell Lonnie L (Lora), lab, h 608 Jackson
Ficarrotta Angelo (Mendoza & Ficarrotta), 2201 7th av
Ficarrotta Domingo (Nina), cigarmkr, h 1810 8th av
Ficarrotta Dominico, grocer 2402 14th av, h same
Ficarrotta Frank J, collr G Ficarrotta & Co, r 518 Green
Ficarrotta Gio, clk, r 1707 20th
Ficcarrota Giuseppe (Josefina), cigarmkr, h 713 Spruce, W T
Ficarrotta Giuseppe (Maria), shoemkr 2012 15th, h 1706 4th av
Ficarrotta G & Co Inc, S J Ficarrotta pres and mgr, whol feed, 447 Main, W T
Ficarrotta Johan (Rosina), h 119 Spruce, W T
Ficarrotta Jose, driver, h 717 Pine, W T
Ficarrotta Joseph, clk The Palace, h 1706 4th av
Ficarrotta Joseph J, clk G Ficarrotta & Co, r 518 Green
Ficarrotta Juanina Mrs, h 2214 5th av
Ficarrotta Laura, h 1816 5th av
Ficarrotta Lilly, student Tampa Business College, r 2402 14th av

NELLIE H. MACFARLANE
INSURANCE AND INTERIOR DECORATOR
307 CITIZENS BANK BLDG. TELEPHONE 3391

Ficarrotta Pablo (Vicentina), cigarmkr, r 1716 E Michigan av
Ficarrotta Nicolina (wid Jose), h 518 Green, W T
Ficarrotta Nicola (Rosina; Italiano & Ficarrotta), h 1707 20th
Ficarrotta Paul, clk, r 1707 20th
Ficarrotta Paul (Antonia), macaroni mkr, h 2014 8th av
Ficarrotta Philip, lab, r 2402 24th
Ficarrotta Samuel, cigarmkr, r 2402 24th
Ficarrotta Salvador J, pres G Ficarrotta & Co, h 518 Green, W T
Ficarrotta Vincent, r 717 Pine, W T
Ficcio Angelo, tailor V Ficcio, r 2721 Morgan
FICCIO GUS (Gus The Tailor), 1323 Franklin, Tel 3254, r same
Ficcio Pasquale, tailor V Ficcio, r 2721 Morgan
FICCIO VALENTINO (Maria), Merchant Tailor Cleaning, Pressing and Repairing 312 Madison, Tel 3983, h 2721 Morgan, Tel 71-109 (See left bottom lines)

310 Madison | V. FICCIO, MERCHANT TAILOR | Phone 3983
LADIES' AND GENTS' TAILORING
Cleaning and Pressing We Call for and Deliver Work

C. G. CANTRELL ACCOUNTANT
Specializing in Income Tax Return Service
512½ Tampa St.
Phone 3237

PHONES 3025 3568
All American, Moderate Priced
John M. Nelson & Chambers Bros, Props
207-209 TWIGGS STREET
Opposite Strand Theatre

EAGLE CAFETERIA
Where the Home Folks Eat

W. R. FULLER
408 Zack St. Phone 2207
Sewer Pipe, Brick Cement, Rock, Sand, Lime, Etc.

Garcia's Restaurant
ASK ANYONE IN TOWN
M. F. LOPEZ, Propr.
1324 FRANKLIN
PHONE 3021

Fidalgo Pilar, r 2308 12th

FIDELITY MUTUAL LIFE INSURANCE CO OF PHILADELPHIA, S T Woodward District Agt, 905 Citizens Bank Bldg

Fidelity & Casualty Co, W C Knight dist agt, 412 Citizens Bank bldg

Fiegen Elsie, clk S H Kress & Co, r 206 E Frances av

FIEHE ANTON (Tampa Floral Co), h 2608 8th av, Tel 2896

FIELDER WM M (Louise B; Fielder & Mitchell), h Bay Shore Boulevard 2 s of Maryland av, Tel 71-855

FIELDER & MITCHELL (W M Fielder, T J Mitchell Jr), Ship Chandlery, Engineers' Supplies; Fresh Meats and Groceries, 102-104 Franklin cor Whiting, Tel 4018, and Port Tampa, Tel 403-2 (See page 47)

Fielding Bena Mrs, clk Riscile & Gatto, r 105 W Oak av

Fielding C Daniel (Gussie), capt tug boat, h 140 Grace, W T

FALSONE MOTOR CAR CO.
207 Franklin St.
Phone 3515
WESTCOTT
The Car with a Longer Life

Fielding Daniel T (Alice), h n s Isabel av 1 e of Barcelona av, P C P

Fielding Edward L (Maude), carrier P O, h 3702 Ashley

Fielding Effie Mrs, hairdrsr Mrs P Himes, h 1010 Platt

Fielding Ernest W, clk Berger & Rachelson, r D T Fielding

FIELDING H OLEN (Esther W), Distributor of Tribune and Reading Standard Bicycles, New and Second Hand Wheels Bought and Sold; Tricycles, Skates, Sundries, Tires and Repairs, 610 Tampa, Tel 2901, h Isabella av P C P, Tel 73-183

Fielding John R (Elizabeth; Marchesseau & Fielding), h 109 S Boulevard

Fielding J Brack, student, r 140 Grace, W T

Fielding Mary L (wid F B), r 519 Bay

*Fielding Melton (m), lab, r 1407 Lamar av

*Fields Alice, h 343 LaSalle, W T

Fields Frank H, drugs 1410 Grand Central av, r Y M C A

*Fields Fred (m), lab, h 1605 Ashley

Fields Gladys, mgr Hotel Olive, r 115 Franklin

HIXON'S MAGNOLIA PHARMACY
ONLY THE BEST
2701 Nebraska Av.
Corner Michigan Av.
NORRIS EXQUISITE CANDIES
PERFUMES TOILET ARTICLES
FOR QUICK SERVICE PHONE 3337

PERRY PAINT & GLASS COMPANY
Paints, Oils, Varnishes, Plate Glass, Mirror Mfrs.
315 Brush cor. Lafayette JOBBERS Phone 2463

Fiene Electric Co. Jas. D. Fiene Mgr.
Electric Engineering, Contracting and Supplies
807 TAMPA ST.
Phone 2079 Night Phone 71-745 P. O. Box 744

Fields G C, h "O", Park View apts
*Fields Hettie, dom, h 1506 Highland av
Fields John (Eunice), shipwkr, r 2010 Central av
*Fields Napoleon (m), lab, r 1502 18th av
*Fields Robert H (m), lab, h 1502 18th av
*Fields Rosa K, cigarmkr, h 343 LaSalle, W T
*Fields Thomas (m), lab, h 1211 7th av

FIENE ELECTRIC CO, James D Fiene Mgr, Electrical Engineers, Contractors and Dealers in Supplies, 807 Tampa, Tel 2079, Night Tel 71-745 (See left top lines)

FIENE JAMES D (Kathryn), Mgr Fiene Electric Co, h Orient av 2 w of Maine, Tel 71-745

Fife Edward H (Diffenbaugh & Fife), r 1216½ Franklin
Fifield Charles E, poultry breeder, r Mrs S D Fifield
Fifield Susan D (wid Charles W), h Bay Shore blvd 1 s of Harbor View
Figarotta Paulo (Constantina), cigarmkr, h 923 Oak, W T
Figggins Albert B (Annie), contr, h n s Henry 6 w of Florida av

NEVILLE, McIVER, BARNES & CO.
Certified Public Accountants (Georgia)
406-408 Stovall Bldg. A. E. COLLINS, Mgr. Tel. 2932

Figgins C E, clk Grover Cox, 201 Polk
*Figuerado Antonio, cigarmkr, h 1023 8th av
*Figuerado Esperanza, r 1023 8th av
Figueredo Jose B (Lola), cigarmkr, h 2011 Bowen
Figueredo Quinto, clk Wolf Bros, r 2011 Bowen
Figueroa Luisa, cigarmkr, r 2009½ 14th
Figueroa Margarita, cigarmkr, r 2009½ 14th
Figueroa Regina (wid Guillermo), midwife, h 2009½ 14th
Filbert Charles E, phys 2108½ 7th av, r 2011 same
Filippello Philip, cigarmkr, r 1803 8th av
Filippello Pietro (Rosalia), grocer 1723 8th av, h 1915 5th av
Filkins Cornelius, office boy M E Gillett & Son, r 812 Louisiana av
Filkins Gertrude E, steno Tampa Tribune, r 812 Louisiana
Filkins Harry A (Mary), mach, h 812 Louisiana av
Fillmon Joseph A (Alice), auto mech Wm C Thomas, h 1604 Morgan
Filocco Furniture Co (G Filocco, Y Llata), 1722 7th av

Florida Auto and Supply Co.
Corner Tampa and Jackson Sts.
South Florida Distributors
Cole Aero Eight and New Velie Six
Service Station
Service With a Smile
Phone 3008

Electric Service Co.
901-903 Florida Av.
Corner Cass St.
Phone 4364
We Recharge and Repair Any Make of Battery; Also Service on Any Lighting, Starting and Ignition System.

Franklin and Zack Sts.
Maas Brothers
GREATER TAMPA'S GREATEST STORE
Phone 2645
THE SHOPPING CENTER OF SOUTH FLORIDA

N. W. HENSLEY & CO.
REAL ESTATE RENTS INSURANCE
403-405-407 Stovall Bldg. Box 316 Phone 2129

Filocco Guiseppe (Rosalia; Filocco Furn Co), h 1505 15th av
Filocco Giuseppina (wid Paul), drsmkr, h 1912 8th av
Filocco Onofrio, h 2107 11th av
Filogamo Adolfo B (Maricka A), bkpr, h 1306 DeSoto av
Filogamo Domingo (Celsa), cigarpkr, h 918 10th av
Filogamo Luis, grocer 1401 12th av, h same
Filogamo Maricka A (Tampa Hemstitching & Pleating Shop), h 1306 DeSoto av
Finch Laura (wid Wm), r cor Orient and Main
Finch Rayman (Rita), foreman, h 808 Fig
Finch Rita, student Tampa Businesss College, h 808 Fig
Fincher Margaret, nurse, r 802 Forest av
*Finderson Jane, lndrs, r 920 6th av
Fine Castel (Emma), reader, h 817 Bell
Finklea Willis E (Stella), electn, h 1715 Grand Central av
Finlayson James B, bkpr Andres Diaz & Co, r Detroit Hotel
*Finlayson Joseph A (m), carp, h 911 N Boulevard, W T
Finley Anna E (wid Lucius), h 702 Washington

FAVORITE MANUFACTURING CO.
SHEET METAL WORKS CANNING EQUIPMENT
"LET US RE-LINE YOUR REFRIGERATOR"
1510 FRANKLIN ST. PHONE 4367

*Finley Bessie, dom, r 1020 Roosevelt
*Finley Charles (m), lab, h 1309 Blanche
*Finley Charles (m), lab, h 142 Nassau, W T
*Finley Daisy, cook, r 1309 Blanche
*Finley Edgar C (m), porter, h 1507 Ashley
Finley Foster G, opr Grand Theatre, r O G Finley
Finley Fred (Daisy), carp, r 716 E Henderson av
*Finley Irene, hairdrsr 1507 Ashley, h same
*Finley James (m), lab, h 1509 Jefferson
*Finley Joseph D, foremn H A Forbes & Co, r 1415 Lamar
*Finley Mary, dom, r 2420 17th av
Finley Obadiah G (Elizabeth), electn, h 21st n w cor 34th
Finley Obadiah G jr, hlpr, r O G Finley
Fiorezano Jose (Maria), cigarmkr, h 2603 16th
Fiorito Antonio (Caterina), pedler, h 1722 5th av
Fiorito Antonio, clk, r 1604 17th
Fiorito Joseph, barber, r 1604 17th
Fiorito Mamie, cigarmkr, r 1604 17th
Fiorito Providencia, cigarmkr, r 1604 17th

Southern Lumber & Supply Co.
Wholesale and Retail Dealers in
ROUGH AND DRESSED PINE AND CYPRESS
PHONE 3104 FOOT OF TYLER STREET

McGUCKEN & DREW
HAROLD
2223-2225 7th AV.
PHONE 2035
AUTO ACCESSORIES—TIRES—(UNITED STATES, LEE PUNCTURE PROOF AND PENNSYLVANIA)
DISTRIBUTORS FOR DURHAM'S DUR-A-BUL BLOW-OUT SHOE
JOHN W. SERVICE TO CUSTOMERS
FREE ROAD OILS AND GASOLINE

A. E. MEEKS-WOOD
Oak and Pine
Stove, Fireplace and Heater Wood
PHONE 3535
TWELFTH ST. and Fourth Avenue

HENDRY - KNIGHT - GRIFFIN - BENTLEY CO.
Florida's Largest Local Fire Insurance Agency
Fire, Accident, Liability and Casualty Insurance
OFFICES: 15-16-17 Knight Building PHONE 2102

FIRE ASSOCIATION OF PHILADELPHIA, Tampa Insurance Agency Agts, 905 Citizens Bank Bldg

FIRE DEPARTMENT HEADQUARTERS, J B Holton Chief, Zack n w cor Jefferson, Tel 100

Fire Station No 1, O O Brown and J D Ross capts, Zack n w cor Jefferson

Fire Station No 2, A W Taylor capt, 1313 8th av

Fire Station No 3, T S Leggett capt, 301 Magnolia av

Fire Station No 4, J W Sweat capt, 1801 9th av

Fire Station No 5, T G McAteer capt, 1807 Florida av

Fire Station No 6, Hugo Legler capt, 22d n w cor Lindsay, P B

FIREMAN'S FUND INS CO OF SAN FRANCISCO, McKay, Clarke & McKay Agts, 907-908 Citizens Bank Bldg

FIREMEN'S INS CO OF NEWARK, N J, N W Hensley & Co Agts, 403-5-7 Stovall Bldg

FIREMEN'S INSURANCE CO OF NEWARK, N J, Otto P Stallings & Son Agts, 410½ Franklin

PARSONS & COMPANY
GENERAL INSURANCE
201-202-203 STOVALL BLDG. PHONE 4852

First Associate Reformed Presbyterian Church, 2305 Tampa

First Baptist Church, Plant av cor Lafayette

*First Baptist Church, 28th and 34th av

First Baptist Church Mission, 515 W 12th av, W T

First Baptist Sunday School Hall, 103 Plant av

First Christian Church, Marion n e cor Twiggs

First Congregational Church, 2201 Florida av

First Evangelical Church, 316 E Park av

FIRST METHODIST CHURCH, Rev W F Dunkle Pastor, Rev W E Sewell and Rev J W Windham Assistants, 1001 Florida av, Tel 73-689

FIRST NATIONAL BANK, T C Taliaferro Pres, R J Binnicker Cashr, R J McMaster Asst Cashr, Edmund P Taliaferro III Asst Cashr, J W Simpson Asst Cashr, 414-416 Franklin, Tel 2601 (See page 2)

First National Bank Building, 414-16 Franklin

First Presbyterian Church, 414 Zack

The Shaw-Clayton Stationery Co.
Books, Stationery, Office and Typewriter Supplies
TELEPHONE 4251 514 FRANKLIN ST.

Ideal Cafe and Restaurant
1223 Franklin St. S. SERRA, Propr. Phone 2182
UNEXCELLED FOR SPANISH DISHES
MEALS SENT OUT

Florida Machine & Engineering Co.
TEL. 4231 WELDERS 1612 HIGHLAND AVE.
Boiler and General Repairs, Foundry, Blacksmith and Machine Shop

Hodge & Sherman
Awnings and Sleeping Porch Curtains Made to Order
802-804 Florida Ave. Phone 3424

First Savings & Trust Co, A C Clewis pres, L L Spafford v-pres, R M Clewis sec, C H Clewis treas, 512 Franklin
First United Brethren Church, 3300 Nebraska av
Fischer Ferdinand L, clk Baker Bros Inc, h 110 S Willow
Fischer Elise, steno, r Y W C A
Fischer Ferdinand M (Clara R), r 805½ Grand Central av
Fischer James W (Cassie), h 816 LaSalle, W T
Fischer Marie, printer, r 108 N Westland av
Fischer Thomas W (Mayme), h 203 Cedar av
Fish Carl P (Hazel), h 9 Harbor View
Fishburne Rosa C, cashr Tarr Furn Co, h 2714 Morgan
Fisher Adelia, bkpr Purity Springs Water Co, r 816 James
Fisher Albert B, brake inspr Tampa Elec Co, r 1005 24th av
Fisher Albert R (Mary), asst stockkpr Tampa Elec Co, h 1903 Taliaferro
Fisher Aletha P, student, r 802 S Orleans av
Fisher Alfred A (May), dairy 520 Buffalo av, h do
Fisher Algie L (Leona C), bkpr Tampa Elec Co, h 305 W Ross av

J. B. HARDIN
The Busy Corner
2205 7th Ave. Phone 2762
Everything that you can need in HARDWARE for Town or Country

Fisher Alice M, steno, r 907 22d av
Fisher Alva, r 4002 Florida av
Fisher Benjamin A, firemn, r 1913 Osceola
Fisher Charles M (Bertha), carp, h 816 James
Fisher Clara, stripper, r 1600 Franklin
Fisher Claude, chauf, h 3804 15th
Fisher Daniel S (Minnie L), prop Leon Dairy, h 4002 Florida av
Fisher David (Jennie), observer U S Weather Bureau, h Nebraska av, S S
Fisher Edna M, tchr Hillsborough High Sch, r 78 Bay Shore blvd
*Fisher Edward (m), lab, h 1105 Short Emery al
Fisher Edward J (Elizabeth), watchmn, h 907 22d av
Fisher Elizabeth (wid Thomas), h 1501 Buffalo av
Fisher Elizabeth, student, r 608 S Newport av
Fisher Ernest C, mech Natl Cash Register Co, r 1005 24th av
Fisher Evans B (Winnie), chauf W H C Caruthers, h 1005 24th av

STARR PIANOS AND **PHONOGRAPHS**
RECORDS AND PLAYER ROLLS
810 Franklin St.
Phone 3373

EVERY KIND OF ADVERTISING EVERYWHERE
Printing Form Letters
MULTI ADVERTISING SERVICE
Free Information
1110½ Franklin St. Tel. 3716

S. ERNEST PHILPITT
State Distributors Steinway Pianos
Pianolas, Victrolas and Records
213 Lafayette St.

E. W. Parker | GENERAL CONTRACTOR
404-406 Curry Bldg. Phone 2004

Fisher Ferdie L (Maude), boxmkr, h 4010 Ola av
Fisher Frank (Panama Motor Co), r 1307 Florida av
Fisher Frank (Nina G; White Sewing Machine Store), h 610 Granada, P C P
Fisher Hilda E, r 4002 Florida av
Fisher James E, pntr, r 1914 Osceola
Fisher James W (Hulda C), clk, h 1913 Osceola
Fisher James W (Mary), boxmkr, h 833 Ponce De Leon, W T
Fisher John F (Ann), trav slsmn, h 608 S Newport av
Fisher John F jr (Hazel), trav slsmn C H Moorhouse, h 116 E Woodlawn av
Fisher John J, slsmn Swift & Co, r 706 Jackson
Fisher Justine, steno Met Life Ins Co, r 907 22d av
Fisher Lucinda (wid Howard), r 1129 Le Roy, W T
Fisher Marguerite, r 4002 Florida av
Fisher Melvin B, student, r 802 S Orleans av
Fisher Napoleon B (Louise), casemkr, h 104 E Adalee
Fisher Nina G Mrs, bkpr White Sewing Machine Store, h 610 Granada, P C P
Fisher Richard M, clk, r 1913 Osceola

TAMPA BUSINESS COLLEGE
L. M. HATTON, President
OLDEST LARGEST BEST
THE TAMPA Business COLLEGE TAMPA, FLA

Fisher Ruth E, student, r 816 James
*Fisher Samuel (m), lab, h 1104 Short Emery al
Fisher Shelby F (Fannie S), boxmkr, h n e cor 12th and 27th av
Fisher Stanley (Ethel), boxmkr, r 1525½ Franklin
Fisher Susan Mrs, r 811 Lake
Fisher Thomas D (Minnie; Weidman, Fisher & Co), pres Henriquez Cigar Co, h 802 S Orleans av
Fisher Wm A (Viola), cement finisher, h 1914 15th av
Fisher Wm C (Inez), collr Fla Brewing Co, h 1605 22d
Fisher Wm M (Ada O), farmer, h 808 Emma
Fisher W Amos (Lurina; Boulware & Co), h 2806 22d
Fishman Jeannette, student Tampa Business College, r 1926 9th av
Fishman Morris, draymn, r 1927 12th av
Fishman Rose (wid Solomon), dry gds 1926 9th av, h do
Fish Harvey L, collr W T Farley 912 Franklin
Fish Truman W (India), r 2211 Highland av
Fiske Norman J, slsmn Tampa Hdwe Co, r Y M C A
Fitch Isabelle (wid Edgar), clk Maas Bros, r 308 7th av

Tampa Insurance Agency
GENERAL INSURANCE
905-6 Citizens Bank Bldg. Phone 2172

THE NEW Scripps-Booth "Six" Motor Cars McPHERSON MOTOR CO.
Distributors
203 Franklin St. Phone 3925

NEELD & SONS TRANSFER CO.
Machinery, Safes, Freight and Furniture Moving.
Long Trips a Specialty
11 A. C. L. Bldg., 416½ Ashley St.
Phone 3245

KING'S DRUG STORE
515 FRANKLIN ST. Open All Night. Phones 4077 and 4057
A Good Place for the Sick, Hungry, Thirsty
R. S. ROBERTSON, Prop.
SODA, SUNDRIES, CANDIES, CIGARS

Fitts Wilmot R (Ruby), office mgr Berriman Bros, h 4212 Stowell av
Fitzgerald Daisy, clk H Bernstein, r 705 James
Fitzgerald Edward (Lillia), supt, r 103 W Michigan av
Fitzgerald John J (Pauline), marine eng, h 1703 Central
Fitzgerald Theresa (wid T D), h 206 3d av Bay Shore
*Fitzpatrick Ella (wid), cigarmkr, h 723 Arch, W T
*Fitzpatrick Judge, lab, h 1309 Nebraska av
*Flagg Arthur, lab, r 1415 Central av
Flagler Robert A (Maude), cigarmkr, h 101 E Plymouth
Flaherty J A, eng U S Dredge, r aboard
Flanagan Julius M (Bessie), foremn, h 1016 Washington
Flanagan Mary E (wid Frances), r 214½ Grand Central
Flanders John A (Elsie; Stubbs Auto Co), h 108 S Willow av
Flanikin James H (Aileen), watchmn, h 116 Emily
Fleagle Luneta Mrs, prin R E Lee Sch, h 512 Frierson av, S H
Fleagle Noah H (Luneta), tchr R E Lee Sch, h 512 Frierson av, S H
Fleetwood Frank N (Dorothy), trav slsmn Consolidated Gro Co, h 209 S Edison av

T. W. RAMSEY
6th Av, 17th to 18th Phones 3826-2508
Lumber, Shingles, Laths, Mill and Shop Work of All Kinds
House Builders' Supplies

Fleischman Joseph (Alma R; Globe Clothing & Tailoring Co), h 601 S Newport av
Fleischmann Co The, O E Munden res agt, yeast 218 W Lafayette
Fleitas Abelardo (Leonila), cigarmkr, r 2718 Morgan
Fleitas Enriquita Mrs, stripper, r 1414 9th av
Fleitas Francisco (Maria), cigarmkr, h 301 W Fortune
Fleitas Frank, clk Tampa Board of Trade, r 301 W Fortune
Fleitas Juan, cigarmkr, r 1015 Cesperdes av, W T
Fleming Charles C (Bailey The Clothier), r 501 S Boulevard
*Fleming Delia (wid), h 215 S Orleans av
Fleming Eleanor E (wid Thomas Q), r 501 S Boulevard
Fleming Emma G Mrs, h 223 S Willow av
*Fleming Flora, cook, r 1126½ Central av
Fleming Giles, sawyer, r 511 E Park av
*Fleming Henry, lab, r 2910 Pansy

TAMPA ELECTRIC CO. 814 TAMPA ST.
Electric Motors, Fans Irons, Heating and Cooking Apparatus, Etc.

J. H. Overman's Tire & Rubber Works
1426 FRANKLIN ST.
SATISFACTION GUARANTEED
TEL. 3676
VULCANIZING
RETREADING
Tube and Cord Work

SENOUR HARDWARE CO.
WILL SUPPLY YOUR NEEDS IN ALL BRANCHES
SENOUR'S CORNER
7th Ave. and 22d St.
PHONE 4064

Rhodes-Mahoney Furniture Company
1011-1013 FRANKLIN ST. Tampa's Largest Furniture Store

*Fleming Major (m), lab, h 217 S Orleans av
Fleming Natalie M, r 619 Santiago, P C P
*Fleming Queen (wid), lndrs, h 413 Drew av
Fleming Raymond C, ship clk Triumph Mills, r 501 S Boulevard
Fleming Thomas F, nliemn Tampa Elec Co, r 1521 Tampa
Fleming Wm E, slsmn Atlantic Tire Service Inc, r 401 Lafayette
Fleming Wm T (Maud), gunsmith F E Nelson, h 1204 24th av
Flensted Julius, clk Majestic Hotel, r do
Fletcher Alexandra, r 714 E Henderson av
Fletcher Alfred, baker, r 714 E Henderson av
Fletcher Asa I (Grace), mach Favorite Mfg Co, r 1409½ Florida av
Fletcher Eliot, tchr Woodrow Wilson Jr High Sch, r 502 Azeele
Fletcher Frederick E (Viola G), asst to mgr Tampa Elec Co, h 502 Azeele
Fletcher George W (Mary), blksmith, h 2709 21st av
Fletcher Lewis W, plmbr, r 2709 21st av

COAL | STEAM DOMESTIC BLACKSMITH | Tampa Coal Company PHONE 4645 HENDRY and KNIGHT TERMINALS

Fletcher Lischer, tchr Woodrow Wilson Jr High Sch, r Y M C A
Fletcher Louis A, shipwkr, r 2010 Bowen
Fletcher Peter C (Lillian), mech, r 2408 Tampa
*Fletcher Raymond, driver Motor Transfer Co
*Fletcher Richard (m), brklyr, h 201 S Oregon av
Fletcher Samuel T (Sadie G), atty 509 Curry bldg, h 5804 Nebraska av, S H
*Fletcher Wm (m), lab, h 910 6th av
Flewellen John M (Annie), emp ship yd, h 1015 Horatio
Flewellen Ludie, tchr R E Lee Sch, r 1015 Horatio
Flewelling Simon E, r 608 W Euclid av
Flinn, see also Flynn
Flinn Ruth, tchr, r 404 E Oak av
Flinn Wm K (Clara; Ybor City Tin and Tank Shop), h 18th s w cor 27th av
Flint, see also Flynt
Flint Claude D (Marie), sea capt, h 107 Bay
Flippin Thomas J (Mayme V), trav slsmn, h 208 Eagle

Tampa Rubber Tire Works
VULCANIZERS Free Road Service
206 Zack St., Rear Citizens Bank Phone 3673
Mohawk Goodyear Goodrich

J. Lawrence Reed | Undertaker and Embalmer
507 Marion, cor. Twiggs. PHONE 2259

TAMPA PAINT & GLASS CO.
318 Cass Street, cor. Florida Ave. Phone 2530
Paints, Leads and Oils, Brushes, Window and Plate Glass, Painters' Supplies, Etc.

OTTO P. STALLINGS & SON
INSURANCE
AUTOMOBILE INSURANCE
FIRE—THEFT—COLLISION—LIABILITY—PROPERTY DAMAGE
410½ Franklin Street Phone 4441

Flisch Edwin G (Sadie), electn, h Nebraska av cor Knollwood av
Flisch George, carp, h 5710 Seminole av, S H
Flisch Harry L (Jo M), ship clk Avery & Owen Co, h 5710 Seminole av
Flisch Louise C, steno A B McMullen, r 5710 Seminole av, S H
FLISCH SADIE MRS, Office Mgr Tampa Insurance Agency, h Nebraska av cor Knollwood av
Floding Floyd P, propr Sooy Studio, r 501 Franklin
Flood George W (Sadie), h 205½ Grand Central av
Flora Joseph (Lillie), grocer 1302 Maryland av, h do
Flora Philip, pedler, r 1302 Maryland av
Flora Samuel, clk, r 1302 Maryland av
*Flores Adeline, tchr, r 1405 Maryland av
*Flores Angelino, coffee shop 1702 E Michigan av, r 1405 Maryland av
Flores Armando (Ovida), cigarpkr, h 2109 Nebraska av
Flores Brigida (wid Poncho), h 537 Main, W T
Flores Eduardo (Maria), cigarmkr, h 2314 15th
Flores Emeteria (wid Donato), r 913 15th av

S. P. STEED
FURNITURE | MUEBLES
1630 Seventh Ave. Phone 3646
CASH OR CREDIT
Al Cotado y por Semanas

*Flores Florencio W (m), cigarmkr, h 1405 Maryland av
*Flores Francisco, cigarmkr, h 1513 5th av
Flores Jose (Manuela), waiter, h 1407 10th av
Flores Jose (Maria), cigarmkr, h 1502 Garcia av
Flores Joseph A (Mary), cigarmkr, h 1502 Garcia av
*Flores Lucia, dom, r 1405 Maryland av
Flores Manuel (Cuba Restr & Cafe), r 1301½ 7th av
Flores Manuelo (Lucrecia), cigarmkr, h 613 Main, W T
Flores Philip (Rose), cigarmkr, h 1611 Francis av, W T
FLORIDA ASPHALT BLOCK PAVING CO, C E Webb Pres, R L Davis Vice-Pres, A E Cohen Sec, R M Trice Treas, S Water nr Krause, Tel 2041
FLORIDA AUTO & SUPPLY CO, C B Elam Propr, Distributors for South Florida, Cole Aero Eight and New Velie Six, Parts and Supplies, 301-303 Tampa cor Jackson, Tel 3008 (See left side lines and page 11)

W. W. Thomas Hardware Co.
Hardware, Paints, Oils, Guns and Sporting Goods
913-915 Franklin St. Phone 4457

PURCELL'S DRUG STORE---Opposite Tampa Bay Hotel
Drugs, Toilet Articles, Kodaks, Norris Candy. Quick Delivery
PHONES 4374 and 3731

Coca-Cola
TRY IT
99 Imitations
This Bottle Patented

THOMPSON ELECTRIC CO.
Electrical Contractors, Fixtures and Supplies
102-104 W. LAFAYETTE STREET PHONE 2706

FLORIDA AUTOMOBILE & GAS ENGINE CO, B R Hinson Pres, I S Craft Sec-Treas and Gen'l Mgr, H W Hammond Asst-Sec, Jobbers Automobile Accessories and Plumber's Supplies, Auto Dept 311 Jackson cor Florida, Tel 2523, Plumbers' Supplies' Dept Twiggs s w cor Drew, Tel 2282

FLORIDA BAG CO, Samuel Bass Propr, Dealers in All Kinds of Bags, Junk, Furs, Rubber, Metal, Hides and Beeswax, 2306 7th av, Tel 73-143 (See adv in classified Bags; also Junk)

FLORIDA BREWING CO, Y P Castenada Pres (Havana, Cuba), S V M Ybor Vice-Pres and Treas, P O Knight Sec, C Hernandez Supt, Soft Drink Mfrs, Proprs Ybor City Ice Works, 1223 5th av, Tel 3812

Florida Brokerage Co (W Alexander, L C Seaton), 416½ Ashley

Florida Cafe (M Vasquez, V Diaz), 1230 Franklin

TAMPA FURNITURE CO.
"YOU FURNISH THE GIRL; WE'LL FURNISH THE HOME"
707-709 FLORIDA AVE. PHONE 2154

FLORIDA CANE SYRUP CO, Howard Curry Pres, C J Cooper Vice-Pres, Frank L Cooper Sec-Treas, "Flora De Cane" Plantation, Pasco County, General Office 410½ Franklin, Tel 4520

FLORIDA CITRUS EXCHANGE, Dr J H Ross Pres, D C Gillett 1st Vice-Pres, J W Ponder 2d Vice-Pres, W T Covode Cashr, C E Stewart Jr Sec and Business Mgr, 611-622 Citizens Bank Bldg, Tels 4617-4618

FLORIDA ELECTRIC SUPPLY CO, P F Schmidt Mgr, Electrical Jobbers 112 S Franklin, Tel 2994

Florida Electric Welding Co, U J Mashburn mgr, 113 S Water

FLORIDA FINANCE CORPORATION, D C Gillett Pres, B L Hamner Vice-Pres, V W Helm Sec-Treas, James R Frazer Mgr, 221 Am Natl Bank Bldg

FLORIDA FURNITURE CO, J C Wallace Propr, Everything for the Home, New and Used Goods, 1405 Franklin, Tel 3517

American Laundry and Dry Cleaning Co.
D. P. TOWNE, Manager
1105-1123 Fifth Ave. Phone 4-3-2-1

UNION TRANSFER CO.
UNION STATION, TAMPA, FLA.
Baggage, Storage, Packing
3601 PHONES 4464
THOS. F. GRACE & SON

WALTER & SMITH MUSIC CO.
316 Cass Street
Phone 3626
Brunswick Phonographs and Records,
Bush & Lane Pianos,
Sheet Music, Player Rolls, Etc.

Fred Thomas National Detective Agency
Civil and Criminal Investigations. Correspondents Everywhere
OFFICES IN CAMPBELL BLDG., Tibbetts Corner — Franklin cor. Lafayette St. Tels: Day 4140, Night 2224

Florida Furniture & Storage Assn, G P Cannon sec, 2d fl City Hall

FLORIDA GROWER THE (Weekly), Florida Grower Publishing Co Publishers, 513 Maxwell av, Tel 3531

FLORIDA GROWER PUBLISHING CO, Edgar A Wright Mgr, Publishers The Florida Grower, 513 Maxwell av, Tel 3531

FLORIDA INSPECTION & RATING BUREAU, T T Stark District Mgr, 215-216 Citizens Bank Bldg, Tel 2087

Florida Jobbing House (Jacob Gordon), whol dry gds 201 Cass

FLORIDA MACHINE & ENGINEERING CO, H A Van Borssum Pres and Treas, A E Shaddick Vice-Pres and Mgr, A B Hale Sec, Foundry, Blacksmith and Machine Shops, General Repairing, Boiler Repairs and Welding, 1612 Highland av, Tel 4231 (See left inside lines)

Florida Machinery & Auto Supply Co (F G Schreiber), 112 S Nebraska av

Phone 2544 | Tampa Book & Stationery Co. OFFICE OUTFITTERS EVERYTHING FOR THE OFFICE | 513 FRANKLIN STREET

Florida Mattress Factory, I I Addison propr, 101 Main, W T

FLORIDA MUTUAL FIRE INSURANCE CO, E O King Mgr, 307 Dawson & Thornton Bldg, 501 Franklin, Tel 4233

FLORIDA NEWS CO (Perry C and Frank T Graham), Office 208½ Madison, Wholesale and Retail Post Cards and Souvenirs 212 Madison, Retail Newsdealers n w cor Franklin and Madison, Tel 2178

FLORIDA OFFICE SUPPLY CO, Leo F Johnson Propr, "Everything For The Office," Stationery Ledgers, Desks, Chairs, Filing Cabinets, Dictaphones, Sundries, Etc, 312 Twiggs, Tel 3060 (See page 38)

Florida Orange Growers Assn, B L Hamner pres, W E Hamner v-pres, W F Miller sec-treas, 221 Am Natl Bank bldg

Sand and Oyster Shell For All Purposes
Towing, Lightering, Dredging, Pile Driving and Dock Builders
Tampa Sand & Shell Co.
PHONE 3410
FOOT OF W. HARRISON

ODORLESS DRY CLEANING CO.—C. H. Cole, Mgr.
HAT RENOVATING DYEING PLEATING
Phone 2714, 104 Lafayette St.

FRED A. GRAHN
Real Estate, Loans, Rents, Insurance
604½ Franklin Street Phone 4968

WHITE ★ LAUNDRY Phone 2343
Corner Cass and Tampa Streets

OWEN-COTTER JEWELRY CO.
609 FRANKLIN STREET
PHONE 4324
TAMPA, FLORIDA
DEALERS IN DIAMONDS, JEWELS, GOLD AND SILVER
JEWELRY AND NOVELTIES, WATCHES, CLOCKS, CUT GLASS, HAND PAINTED CHINA AND LEATHER GOODS
FINE REPAIR WORK

Florida Realtors Assn, Thos C Hammond pres, L L Thrower sec, 4 Giddens bldg
Florida Restaurant, Charles Hoag propr, 711 Tampa
Florida Sales Co, J F Griffin br mgr, mtrs agts 32 First Natl Bank bldg
Florida Sign Shop (A E Isaac, O S Hendricks), 1109½ Tampa
Florida State Board of Health (see State Board of Health)
Florido Amelia Mrs, h 1402 Armenia av, W T
Florito Jose G, student **Tampa Business College**, r 1722 5th av
Flournoy Benjamin M, collr Franklin & Co, r 501 Lafayette
Flournoy D H, ins agt S H Motley & Co
Flowers Annie L Mrs, clk Maas Bros, r 1508 Morgan
Flowers Benjamin L (Maude), slsmn, h 405 E Amelia av
Flowers Curtis R, clk Bank of Commerce, r 405 E Amelia av
*Flowers Dennis (m), driver, h 1316 Morgan
Flowers Ernest F, clk Guarantee Filling sta, r 1007 Grand Central av

REO-VARN MOTOR COMPANY
JUD PURSLEY, Manager
REO CARS AND REO TRUCKS
Office 405 Lafayette Store 406 Jackson Phone 4264

Flowers Hattie E (wid Henry M), h 207 Grand Central
*Flowers John H (m), lab, h 1005 N Boulevard, W T
Flowers Kate, cigarmkr, r 2206 10th
*Flowers Lula (wid), dom, h 208 W Tyler
Flowers Myrtle, cigarmkr, r ~~2206 10th~~ 2300 - 12th St.
Flowers Sallie, cigarmkr, r 2206 10th
Flowers Tony (Violet), h 2515 Garden, P B
*Floyd Adolfus (m), lab, h 1015½ E Constant
*Floyd Anna B, lndrs, h 702 E Harrison
Floyd Calder, printer Amer Box Co, r 1113 Ivy, W T
*Floyd Cora, dom 308 7th av
*Floyd Fannie, dom, r 1416 Ashley
Floyd Howell W (United Sales Co), r Olive Hotel
*Floyd Joseph, porter, r 1504 Grand av
Floyd Lillian (wid Calhoun), h 910 E Michigan av
Floyd Lydia Mrs, h 3210 9th av
Floyd Sallie (wid Benj F), r 2311 15th
*Floyd Samuel, lab, h 928 5th av
Floyd Samuel L (Beulah), slsmn Tampa Hdwe Co, h "K" 220 Hyde Park av

THE MARLBORO HOTEL
Ideal Stopping Place for the Traveling Public
PRICES MODERATE
707 TAMPA ST., COR. ZACK PHONE 3493

J. M. AHRANO & CO.
209 Magnolia Ave. Phone 2409
Upholstered Furniture, Antique Reproductions, Cabinetmakers, Draperies, Sketches and Prices Submitted

Electric Fixture Co.
Mfrs. All Styles Electric Heating and Lighting Appliances. Electric Irons and Sewing Machines. REPAIRING and REFINISHING.
208 West Lafayette St. Phone 4516

AUTOMOBILES MOTOR TRUCKS REPAIRING
CAL MOTOR CAR CO.
PHONE 2310
1806 FRANKLIN ST.

*Floyd Sylvester (m), lab, r 604 Zack
Floyd Wm E (Annie P), mtrmn, h 2211 18th av
Floyd Wm H (Matilda C), asst cashr S A L frt depot, r 603 E Madison
*Flue Martin (m), tile cutter, h 1217 Long Emery
*Fluker Francis (m), lab, h 1405 Orange
Flynn, see also Flinn
Flynn Adeline (wid J E), h 405 E Frances av
Flynn Alex E (Callie), boilermkr, h 2716 Morgan
Flynn Carrie Mrs, h 809 Ashley
Flynn Delmar, U S A, r 2716 Morgan
Flynn Elizabeth (wid Wm P), cigarmkr, r 2905 20th
Flynn Elizabeth, cigarmkr, r 3805 Nebraska av
FLYNN-HARRIS-BULLARD CO, J H Steele Mgr, Wholesale Grocers, 420 Bell, Tel 4174 and 2483
Flynn Mattie G (wid Wm L), h 1515 Tampa
Flynn Ora, steno Harman & Hulsey, r 2716 Morgan
Flynn Wade P (Elizabeth), carp, h 3805 Nebraska av
Flynn Wm F (Lillie), lab, h Waters av, S S
Flynt, see also Flint
Flynt Lillian Mrs, clk Maas Bros, h 606 E Michigan av

PROMPT SERVICE — ATLANTIC COAL and ICE CORPORATION — COURTESY ALWAYS
PHONE 4460

Flynt Porter C (Thekla), lient police, h 107 E Park av
Flynt Thekla Mrs, nurse, h 107 E Park av
Flynt Theodore B (Frances), police, h 112 W Amelia av
Flynt W Lee (C Lillian), dep sheriff, h 606 E Michigan av
Foerste Gertrude, binder Tribune, r Otto Foerste
Foerste Otto (Annie), brewer Fla Brewing Co, h Bluff av nr river
Foerste Otto F, appr E J Daniel & Co, r Otto Foerste
Foerste Werner O, auto mech J C Davis Motor Co, r Otto Foerste
Fogarty John J (Nellie), pilot, h 707 Azeele
Fogarty Minnie L, steno N W Hensley & Co, r 707 Azeele
Fohrell Wm J (Elsie), foremn Bates-Hudnall-Jetton Co, h 118 S Westland av
Fojo Juan D (Esperanza), cigar picker, h 2513 13th
Fojaco Engracia Mrs, cigarmkr, h 1512½ Howard av, W T
Fojaco Lloro, cigarmkr, r 1512½ Howard av, W T

CHALKER & WADE
Distributors of CHEVROLET, CHANDLER and CLEVELAND SIX AUTOMOBILES
1104 Florida Ave.
Phone 3063

Clayton, Eaton, Horton & Saussy
ROY R. HARRIS, Resident Mgr.
Certified Public Accountants of Georgia. Federal Tax Specialists
Phone 4821 Cor. Tampa and Twiggs Sts.
OFFICES: Atlanta, Ga., Hurt Bldg.; Savannah, Ga., National Bldg.; Orangeburg, S. C., Tampa, Fla., Strand Theatre Bldg.; Augusta, Ga., Masonic Temple.

Beckwith & Warren Co.
REAL ESTATE AND LOANS
LOANS A SPECIALTY
City Realty, Timber Lands and Orange Groves
FIRST NATIONAL BANK BUILDING

FUNERAL DIRECTORS and EMBALMERS
F. T. BLOUNT COMPANY
OPEN DAY and NIGHT
Phone 3985 409 Tyler
Best Private Automobile Ambulance Service in the South. All calls answered promptly, with competent white attendants to give First Aid. Ambulance equipped with hot and cold water; steam heated. Speed 2 to 72 Miles per hour. For emergency and efficiency—Call Us. Out-of-Town Calls a Specialty.

FOLEY HANSARD S (Else), Treas-Mgr F Lozano Son & Co, h 207 W Frances av, Tel 4065
Foley James P (Fannie), fruit grower, h 806 Fig
Foley John W (Laka), mach, h 371 Ashley
Foley Wm, h "O" Park View apts
FOLK EDWARD H (Blanche), Vice-Pres and Mgr West Coast Fertilizer Co, h 225 Plant av, Tel 74-447
Folsom Byron V (Inez), carp, h 1135 Nassau, W T
Folsom Frank M, supt, r 215 Fielding av
Folsom Ira J (Dollie), collr, h 316 W Park av
Folsom Irene, tchr East Tampa Public Sch, r R D 2
Folsom Leslie W, sta eng, r 215 Fielding av
Folsom Margaret M, r 215 Fielding av
Folsom Thomas C (Margaret), rdmstr Tampa Elec Co, h 215 Fielding av
Fondianu Louis (Reva), dry gds 719 Main W T, h 726½ do
Fonseca Rose, ladies' wear 1418 Franklin, h same
Font Matias, cigarmkr, r 1519 8th av

BOOKER-CANNON CO. Inc.
Successors to BAKER & HOLMES CO.
WHOLESALE AND RETAIL BUILDING MATERIALS
Phone 2669 Ne. cor. Morgan and Bell Sts.

Fontaine George, plmbr, r 1805½ 7th av
Fontaine Henry (Anna), shipwkr, h 1805½ 7th av
Fontaine Henry, pntr, r 912 7th av
Fontana Salvatore (Antonina), grocer 1901 18th av, h 1906 do
Fonte Angel, cigarmkr, r 1309 N Boulevard
Fonte Charles, mech, r 1309 N Boulevard
Fonte Ignacio (Fonte & Giovenco; Roberts City Restaurant), r 1309 N Boulevard
Fonte Luisa (wid Jose), cigarmkr, h 1309 N Boulevard
Fonte & Giovenco (Ignacio Fonte, Mario Giovenco), clo clnrs 201 Roberts
Foon Joe, laundry 727 Main W T, h do
Fooshe Marie Mrs, r 2410 Highland av
*Forbes Annie, lndrs, r 210 N Willow av
Forbes Earl (Maggie), bkpr Honest Service Garage, h 38th and 7th av
Forbes Edwin I (Mary A), phys, h 1909 Highland av
*Forbes Henrietta, h 1305 Lamar av
*Forbes Herbert A (H A Forbes & Co), h 1305 Lamar

High Class Shoe Repairing by Experts
BOSTON SHOE FIXRY
JOHN H. LINDSAY, Prop.
202 Zack
Phone 4726

Consolidated Typewriter Co.
ROYAL AND CORONA TYPEWRITERS, EDIPHONES AND ROTARY NEOSTYLES
607 Marion St. cor. Zack Phone 2417

The Exchange National Bank of Tampa, Florida, invites your account. Departments: Commercial, Savings, Bonds and Securities, Foreign Exchange, and Collections.
BANK WITH US

The H. & W.B. DREW CO

*FORBES H A & CO, Manufacturers of Fine Cigars, Factory 1404 Central av, Tel 74-448
*Forbes James E, cigarmkr, r 1305 Lamar av
Forbes Jane, mlnr Mrs E B Reed, r 806 Grand Central av
*Forbes Winfield (m), cigarmkr, h 1010 Blanche
Force Ellen (wid M Charles), h ~~1042 Main, W T~~
Force James H, clk Philip Shore, r 103 W Frances av
*Ford Aletha (wid), h 605 E Kay
*Ford Alonzo (m), lab, h 836 Zack
Ford Charles E (Grace), blksmith 407 E Harrison, h 4017 Central av
Ford Charles E jr, plmbr R T Joughin & Co, r 4017 Central av
*Ford Clarence (m), lab, h 1701 13th
Ford Ellis L (Catherine), carp, h cor Florida and Beach
Ford Eugene, student Tampa Business College
*Ford Hannah, dom 1101 Horatio, H P
*Ford Izer, lab, r 213 Florida av
*Ford James M (m), lab, h 1408 Lamar av
*Ford Larry (m), draymn, h 610 S Albany av

DOWNING MFG. CO. Mill and Yard 1617 Fuller Street PHONE 4414
LUMBER and BUILDING MATERIAL
Novelty and Cabinet Work, Mouldings and All Kinds of Interior Finish

Ford Larry J (Louise), soft drinks 1202 7th av, h 1206½ same
*Ford Mamie, lndrs, h 509 E Constant
*Ford Nona, h 1016 8th av
*Ford Richard P (m), cooper, h 206 Drew av
Ford Richmond H (Hortense), shipbldr, h "L," 220 Hyde Park av
*Ford Robert, lab, h 1011 Highland av
*Ford Sallie, lndrs, r 1517 Pierce
*Ford Sherman (m), lab, h 932 5th av
*Ford Wm (m), lab, h 135 Green, W T
Ford Wm N (Kate), clk S A L, h 711 Bungalow ter
Foreman Thomas G, real est, r 108 Eagle
Forifio Oruclio, cigarmkr, r 1015 Ponce De Leon, W T
Forium Henry J (Marie), chauf, h 102 E Ross av
Forkel Fritz (Rosa; Tampa Auto Painting Co), h 610 Jackson
Forkel Wm (Elsie), woodwkr, r 118 S Westland av
Formby Jesse L (Minnie), lineman, h 3711 Tampa
Forney George H, cashr Havana American Co, r 109 Cardy

Phone 3290 STOVALL BUILDING
PRINTING LITHOGRAPHING ENGRAVING FILES, OFFICE FURNITURE
E. J. DANIEL CO. - SHEET METAL WORKS
SUCCESSORS TO F. R. BERRY CO.
1008-1010 Florida Ave. Phone 4465
ROOFING AUTO BODIES TANKS FENDERS AND RADIATORS REPAIRS
COOK TRANSFER AND STORAGE
1307 SIXTH AVENUE
Phones 2142-3586 Night Phones 2439-73-119

Citizens-American Bank & Trust Co.
MEMBERS OF THE FEDERAL RESERVE SYSTEM
"The Big Bank at the Big Building," where old customers are treated as "Home Folks," and new ones cordially welcomed

Forni Augustus C (Columbia Garage), r 2218 7th av
Forres Francisco (Gracia), cigarmkr, h 1509 14th av
Forrest Charles, mgr Sierra, Porcel Co, r 1319 7th av
*Forrest Emma, lndrs, h 301 W Hillsborough
*Forrest Vinnie, lndrs, h 1021 3d av
*Forrester Georgianna, lndrs, h 905 Morgan
Forrester James, r 112 Cass
Forrester Mayme, steno Holder, Crowder & Suarez, r 105 S Edison av
FORSYTH JAMES M (Christine), Supt Sanitary & Water Works Depts of West Tampa, h 1309 Spruce, W T, Tel 61-237
Forsyth John R (Estelle), carp, r 1010 Horatio
Fort Arthur M (Ellie E), produce, h 2103 Florida av
Fort Frederick B (Evelyn E), printer Tribune, r 308 E Oak
Fort J Anna (wid Wm D), r 209 Hyde Park av
Fort Louis A (Gazella), archt B C Bonfoey, h 118 S Newport av
Fort Mary E Mrs, smstrs Mrs L M King, h Sulphur Spgs
Fort Nellie V Mrs, drsmkr 19 Petteway bldg, h 5206 Branch av

NELLIE H. MACFARLANE
INSURANCE AND INTERIOR DECORATOR
307 CITIZENS BANK BLDG. TELEPHONE 3391

Fort Paul E (Nellie V), real est 17 Petteway bldg, h 5206 Branch av
Fortner Frances E, cashr F W Woolworth Co, r 1305 Florida av
Fortner J Arthur (Hollie), h 2302 Durham, P B
Fortner Luther W (Cleora), eng, h 410 E Amelia av
Fortner Thomas W (Lola), slsmn Tampa Coca-Cola Bottling Wks, h 701 Jefferson
Fortson Thomas J, slsmn D F Owen Co, r 115 S Franklin
Fortuna Niccola (Josefina), lab, r 740 Cherry, W T
Fortune Foster B (Helen), mach, h 304 E Adalee
Foss H W, steward De Soto Hotel, r same
Foster Alfred E (Feronia), seaman, r 510 S Nebraska av
Foster Alma W, slsmn, r 3104 7th av
*Foster Arden (m), lab, r 924 2d av
*Foster Cornelia, maid, h 1521 Nebraska av
Foster Edward J, boxmkr, r 314 E Park av
*Foster Henry (m), firemn, h 1521 Nebraska av
*Foster Herman (m), chauf, r 1615 Ashley

PHONES 3025 3568
All American, Moderate Priced
John M. Nelson & Chambers Bros, Props
207-209 TWIGGS STREET
Opposite Strand Theatre
EAGLE CAFETERIA
Where the Home Folks Eat
C. G. CANTRELL ACCOUNTANT
Specializing in Income Tax Return Service
512½ Tampa St.
Phone 3237
310 Madison | V. FIGGIO, MERCHANT TAILOR | Phone 3983
LADIES' AND GENTS' TAILORING
Cleaning and Pressing We Call for and Deliver Work

Brick, Sewer Pipe, Cement, Crushed Rock, Lime, Sand | W. R. FULLER 408 Zack St. Phone 2207

Foster James P (Inez), ice man, h n s Horatio 1 w of Roosevelt av
Foster John H (Flora), grocer 22d and Grant, P B, h do
Foster Katie, studen Tampa Business College, r 302 W Virginia av
*Foster Netta, cook, h 1234 E Scott
*Foster Otto (m), sailor, r 214 Brush av
Foster Richard H (Nena), electr, r 1018 E Michigan av
*Foster Samuel P (m), ins agt, h 1613 Governor
*Foster Wm (m), lab, h 907 Gladstone av
*Foster Wm M, clo clnr 635 Bell, h same
Foulks Frank M (May), prin A L Cuesta Sch, h 404 E Ross av
Fountain Adessa (wid D D), h Waters av, S S
Fountain Clyde B, emp Pen Tel Co, r Mrs A Fountain
Fountain Merle, emp Pen Tel Co, r Mrs A Fountain
Fountain Wm C Rev (Myrtle), pastor Highland Av M E Church South, h 205 Gladys av
Fourding Oscar H (Helen M), cigarpkr, h 907 14th av
Fowble Kate S (wid George C), r 2408 Taliaferro

FALSONE MOTOR CAR CO.
207 Franklin St.
Phone 3515
WESTCOTT
The Car with a Longer Life

Fowkes Ralph H (Amelia), switchman S A L, h 406 W 14th av, W T
Fowler Carlos F, chauf, r 1002 Washington
Fowler Frances K, steno Crenshaw Bros Seed Co, r R D 1
Fowler John W, chauf, r 1002 Washington
*Fowler Lillie, cook, h 1517 Highland av
Fowler Marie, steno Shackleford & Parks, r 405 E Amelia
Fowler Martha E (wid Marshall), h 1002 Washington
Fowler Robert, trav slsmn Snow-Bryan Co, res Fort Myers, Fla
Fox August R (Louisa), marble ctr, h 1508 17th
Fox George, r 119 Plant av
FOX JOHN P (Truletta), Lumber and Stave Mfr, Office 503 Citizens Bank Bldg, Tel 3777, Mill cor 36th and 4th av, Tel 71-152, h 216½ Hyde Park av
Fox Leverett A (Jane B), r 113 E Woodlawn av
Fox Muriel, nurse Gorden Keller Hosp, r same
Fox Peter F (Mary), marble ctr Turner Marble & Granite Co, h Chestnut, W T

PERRY PAINT & GLASS COMPANY
Paints, Oils, Varnishes, Plate Glass, Mirror Mfrs.
315 Brush cor. Lafayette JOBBERS Phone 2463

Garcia's Restaurant
ASK ANYONE IN TOWN
1324 FRANKLIN
PHONE 3021
M. F. LOPEZ, Propr.

HIXON'S MAGNOLIA PHARMACY
2701 Nebraska Av.
Corner Michigan Av.
NORRIS EXQUISITE CANDIES
ONLY THE BEST
PERFUMES TOILET ARTICLES
FOR QUICK SERVICE
PHONE 3337

Fiene Electric Co. Jas. D. Fiene Mgr.
Electric Engineering, Contracting and Supplies
807 TAMPA ST.
Phone 2079 Night Phone 71-745 P. O. Box 744

Fox Wm B, carrier P O, h 113 E Woodlawn av
Foxworth Louise, r 908 20th av
Foxworth Wm F (Hazel), chauf, h 908 20th av
*Foy David (m), lab, h 930 5th av
FOY HUBERT V (Nellie L), Certified Public Accountant 209 Stovall Bldg, Tel 4573, h 403 E Amelia av, Tel 4762 (See front cover and page 6)
Foy John P (Amelia), metermn Tampa Gas Co, r 103 Cardy
Fraga Enrique (Evangelina), pharm Jose Reggio, h 1918 13th av
Fraley Wm G (Kathryn), h 5601 Central av, S H
Fralick Charles J, slsmn Natl Jewelry Co, r 1307 Florida av
*France Martin B, lab, h 2707 13th av
Frances Leopoldo (Hilda), musician, h 703 E Ross av
Francesco Johan (Louisa), lab, h 202 Spruce, W T
Francis Elwyn L, waiter Childs Cafe, r 106 Cass
*Francis Victoria, cook, h 1202 Morgan
*Francis Wm (m), porter Union Sta, h 1515 6th av

NEVILLE, McIVER, BARNES & CO.
Certified Public Accountants (Georgia)
406-408 Stovall Bldg. A. E. COLLINS, Mgr. Tel. 2932

Francisco Bert W (Mary), frt agt S A L R R, r 119 Plant
Francisco Don (Dorothy), auto mech, r 701 Jackson
*Franco Bertha, cigarmkr, r 523 Oak, W T
Franco Drug Co (J S Franco), 1510 7th av
Franco Jose S (Esther; Franco Drug Co), h 2106 Nebraska
*Franco Julio (m), lab, r 1401 6th av
*Franco Louis, lab, r 1401 6th av
Franco Rafael (Stella), cigarmkr, h 621 Green, W T
FRANK ASHER, Real Estate, Loans, and Investments 709 Citizens Bank Bldg, Tel 2839, r Y M C A
Frank August E W (Daisy), ship ftr, h Hills av n w cor Walcraft av
Frank August J (Elizabeth), florist, h s s Rose av 2 w of Bay Shore blvd
Frank Christian L A, ship ftr, r A J Frank
Frank Elise A, artist, r A J Frank
Frank Harrison L (Mabel), tchr, h Nebraska av 2 n of Hamilton

Florida Auto and Supply Co. Corner Tampa and Jackson Sts. Phone 3008
South Florida Distributors Cole Aero Eight and New Velie Six Service Station Service With a Smile
Electric Service Co. 901-903 Florida Av. Corner Cass St. Phone 4364
We Recharge and Repair Any Make of Battery; Also Service on Any Lighting, Starting and Ignition System.
Franklin and Zack Sts. Maas Brothers GREATER TAMPA'S GREATEST STORE. Phone 2645
THE SHOPPING CENTER OF SOUTH FLORIDA

N. W. HENSLEY & CO.
REAL ESTATE RENTS INSURANCE
403-405-407 Stovall Bldg. Box 316 Phone 2129

Frank Helen E, tchr Geo Washington Jr High Sch, r H L Frank
Frank LeRoy, slsmn, r H L Frank
Frank Paul C (Hanny), rug clnr, h 514 Grove av, S H
Frank Wm P, shipwkr, r A J Frank
Franken Marcus D, mach Otis Elevator Co, r 810½ Franklin
*Franklin Abraham (m), lab, h 1521 6th av
*Franklin Alfred (m), driver, h 934 5th av
Franklin Alpha H (Grace), mach, h 1101 Selma av
FRANKLIN ALVIN L (Lillian; Standard Scale & Fixture Co), h 2703 Highland av, Tel 71-270
*Franklin Charles, bellman, r 1607 Governor
*Franklin Dudley, chauf, h 1220 Jefferson
*Franklin Elizabeth, lndrs, h 1512 Highland av
*Franklin George, cigarmkr, r 1506 Lozano av
Franklin House, Mrs Idella Hatch propr, 1104½ Franklin
Franklin Howard S, auto mech, r 112 S Brevard av
Franklin James (m), lab, h 1603 9th
*Franklin Jefferson (m), lab, h 1314 Highland av

FAVORITE MANUFACTURING CO.
SHEET METAL WORKS CANNING EQUIPMENT
"LET US RE-LINE YOUR REFRIGERATOR"
1510 FRANKLIN ST. PHONE 4367

*Franklin John (m), chauf, h 407 S Fremont av
Franklin Lillian Mrs, bkpr Standard Scale & Fixture Co, h 2703 Highland av
Franklin Marvin G, cashr Saffold Bros Prod Co, r 617 7th av
Franklin Mattie E (wid Mitchell), h 617 7th av
FRANKLIN MOTOR CARS, Owen-Franklin Motor Co Distributors, 101-103 Lafayette, Tel 3681 (See front cover)
FRANKLIN PRINTING CO, W H Haupt Pres, W J Haupt Vice-Pres and Treas, Distinctive Stationery and Office Supplies, Everything from Pen-points to Court House Equipment, 1532 and 1536 Franklin, Tel 3062
Franklin Richard V (Julia), crap, h 1003 Washington
Franklin Square Office Building, 101½ Franklin
*Franklin Theodore (m), lab, h 1506 Lozano av
Franklin Walter W, slsmn, r 2113½ 7th av
Franklin Wm F, radio opr, r 1101 Selma av

Southern Lumber & Supply Co.
Wholesale and Retail Dealers in
ROUGH AND DRESSED PINE AND CYPRESS
PHONE 3104 FOOT OF TYLER STREET

McGUCKEN & DREW
HAROLD JOHN W.
2223-2225 7th AV.
PHONE 2035
FREE ROAD SERVICE TO CUSTOMERS
AUTO ACCESSORIES—TIRES—(UNITED STATES, LEE PUNCTURE PROOF AND PENNSYLVANIA)
DISTRIBUTORS FOR DURHAM'S DUR-A-BUL BLOW-OUT SHOE OILS AND GASOLINE

A. E. MEEKS-WOOD
Oak and Pine
Stove, Fireplace and Heater Wood
PHONE 3535
TWELFTH ST. and Fourth Avenue

HENDRY - KNIGHT - GRIFFIN - BENTLEY CO.
Florida's Largest Local Fire Insurance Agency
Fire, Accident, Liability and Casualty Insurance
OFFICES: 15-16-17 Knight Building PHONE 2102

FRANKLIN & CO, D V Blanton Mgr, Loans, Room 10, 719½ Florida av, Tel 3551
Franks Wm C, mgr stock dept Reagin-Denton Motor Co, r 303 E Palm av
Franquiz Adela, r 2503 15th
Franquiz Arturo (Teresa), cigarmkr, h 2503 15th
Franquiz Jose, r 528 Green, W T
Franquiz Jose (Tomassa), propr Jose Franquiz & Co, h 2202 Nebraska av
Franquiz Jose A, slsmn Jose Franquiz & Co, r 2202 Nebraska av
FRANQUIZ JOSE & CO, Jose Franquiz Propr, Wholesale Grocers, 1506-8 9th av, Tel 4575
Franz Otto F, pharm, r 102 W Frances av
Fraser Benjamin C (Edith), clk Fla Citrus Exch, h 212 W Amelia av
Fraterigo Francisco (Nimpa), baker, h 638 Main, W T
Fraterigo James, cigarmkr, r 638 Main, W T
Fraterigo Vincente (Maria), cigarmkr, h 617 Walnut, W T
Fraterigo Milina, clk S H Kress & Co, r 638 Main, W T

PARSONS & COMPANY
GENERAL INSURANCE
201-202-203 STOVALL BLDG. PHONE 4852

Fraundorfer J Carl (Irma; Eagle Cleaning Co), h 2805 Florida av
Fray Nicholas, ptnmkr, r Peter Fray
Fray Peter (Maria), ptnmkr, h Henry av 5 blks w of Florida av
Frazee Eliphalet Z, h 108 Fielding av
FRAZEE FRANK C, Sec Hendry-Knight-Griffin-Bentley Co, Sec and Mgr Hendry & Knight Co, Tels 2102 and 2144, r 108 Fielding av
Frazee Jessie A, r 108 Fielding av
Frazer James R (Ella B), mgr Florida Finance Corp, h 820 S Edison av
*Frazer Walter, lab, r 1412 6th av
*Frazer Wm, lab, h 1220 E Harrison
*Frazier Arthur, auto mech, r 1325 North A
FRAZIER JOSEPH W (Nellie C), Attorney-at-Law 914-915 Citizens Bank Bldg, Tel 3624, h 321 Plant av, H P, Tel 3517
*Frazier Mary, lndrs, h 1703 Ashley
*Frazier Peter (Ella), lab, h 1325 North A

The Shaw-Clayton Stationery Co.
Books, Stationery, Office and Typewriter Supplies
TELEPHONE 4251 514 FRANKLIN ST.

Ideal Cafe and Restaurant
1223 Franklin St. S. SERRA, Propr. Phone 2182
UNEXCELLED FOR SPANISH DISHES
MEALS SENT OUT

Florida Machine & Engineering Co.
TEL. 4231 WELDERS 1612 HIGHLAND AVE.
Boiler and General Repairs, Foundry, Blacksmith and Machine Shop

Hodge & Sherman
"WASHINGTON STOVES AND RANGES"
802-804 Florida Ave. Phone 3424

ADVERTISING
Tel. 4797
STANLEY GODDARD CO.
SIGNS
1110½ Franklin St.

Frazier Stonewall W (Hattie), eng, h 1505 Marion
Frecker Barbara T (wid Wm H), h 401 E Ross av
Frecker Charles A (Chicago Furniture House), r 401 E Ross av
Frecker Charles T (Virgie M; Chicago Furniture House), h 501 W Euclid av
Frederick Anthony F (Pearl), meat ctr H R Lightfoot, r 1623 Jefferson
Frederick Joseph, tester, r 2608 Tampa
Frederick Leslie J, clk Standard Scale & Fixture Co, r 209 Jackson
*Frederick Mancie (m), janitor, h 603 Tyler
Free Press Publishing Co, J N Harrison mgr, 309½ Washington
Free Press The, Free Press Pub Co publrs, 309½ Washington
Free Wm J (Pearl), carp, h Olney av 1 s of Louisiana av
Freeburn Christian E (Lydia N), foremn Tampa Tribune, h 2307 Jefferson
Freeburn George A (Birdie), pressman, h 208 Lee
Freed Eva, trimmer, r 2809 Marconi, P B

J. B. HARDIN
The Busy Corner
2205 7th Ave. Phone 2762
Everything that you can need in HARDWARE for Town or Country

Freed Samuel R (Minnie), woodwkr Wagner Bros, h 2809 Marconi, P B
Freedman Lewis M (Anna), brklyr, h 3102 Campobello av
Freedman Ruth Mrs, grocer 2018 Highland av, r 908 7th av
Freeling Joseph S, foremn Marsicano Cigar Co, r 1704 Howard av, W T
Freeman Alberta, clk Tampa Drug Co, r 520 E Park av
Freeman Alfred E, acct, r 2005 Highland av
Freeman Benjamin B (Fannie), agt Carolina Life Ins Co, h 1612 Morgan
Freeman Byron T (Leona), wood yd 415 Madison al, h 3103 10th av
*Freeman Charles (m), lab, h 1610 Ashley
Freeman Charles H (Lillie), h e s Spring 1 n of Henry
Freeman Douglas E (Lillian M), genl agt A C L R R, h 716 S Willow av
Freeman Dwight H, student, r 501 Horatio
Freeman Ernest E, whol grain 614 Bell, h 309 Magnolia av
Freeman Ethan M (Lou), watchmn, h 303 W Fortune

S. ERNEST PHILPITT
213 Lafayette St.
State Distributors Steinway Pianos
Pianolas, Victrolas and Records

STARR PIANOS AND **PHONOGRAPHS**
RECORDS AND PLAYER ROLLS
810 Franklin St.
Phone 3373

E. W. PARKER
PHONE 2004
404-406 CURRY BLDG.

Railroad Construction Work

Freeman Frances M, steno McKay & Withers, r C H Freeman
Freeman George L, section hd, r 303 W Fortune
FREEMAN GILBERT (Vera), News Editor Tampa Tribune, h 3201 Florida av
Freeman Harriet H, r 716 S Willow av
*Freeman James, lab, h 1202 E Constant
Freeman Leona, tchr Gary Sch, r 3103 10th av
Freeman Mabel J, tchr Gary Sch, r 501 Horatio
Freeman Nettie, clk S H Kress & Co, r 2806 Morgan
Freeman Robert, trav rep Tampa Times, r Orange Hotel
Freeman Stanley, crater Crenshaw Bros Seed Co, r 2916 Central av
Freeman Thomas H (Hattie), broker, h 206 Platt
*Freeman Victoria (wid), lndrs, h 221 Maxwell av
Freeman Wade W, ship clk E B Quinby, r 109 Plant av
*Freeman Wm (m), genl repr 1614 17th, h 1311 Estelle
Freeman Wm L (Blanche), ship clk I W Phillips & Co, r 1811 Tampa
Freeman Winnie, nurse Dr J C Dickinson, r 914 23d av

TAMPA BUSINESS COLLEGE
L. M. HATTON, President
OLDEST LARGEST BEST
THE TAMPA Business COLLEGE TAMPA, FLA

Freeman Zenas P (Lizzie S), bkpr, h 520 E Park av
Freer, see also Frier and Fryer
Freer Beatrice I Mrs, asst R J Dickerson, r 3009 Jefferson
Freer Edward M (Pearl), printer, h n s 25th av 2 n of 35th
Freer Isbon G (Beatrice I), slsmn G N Baughman Co, h 3009 Jefferson
Freer Joseph O (Nettie M), clk Crenshaw Bros Prod Co, h 25th av n w cor 35th
Frees Park, h 2809 Marconi, P B
Freidkin Joseph B (Frances), ladies' wear 1107 Franklin, r 2008 Lamar av
Freire Maria, stripper, h 2212 14th
Freire Mario, lab, r 2212 14th
Freito Antonio, clk Acme Trading Co
*French Charles, cook, r 1510 Lamar av
French Consular Agency, E W Monrose consul, 21 First Natl Bank bldg
French Dry Cleaning Co (Mrs Emma Studenberg), Court Arcade
*French Elsie, waitress, r 1510 Lamar av

Tampa Insurance Agency
GENERAL INSURANCE
905-6 Citizens Bank Bldg. Phone 2172

THE NEW Scripps-Booth "Six" Motor Cars McPHERSON MOTOR CO.
Distributors
203 Franklin St. Phone 3925

NEELD & SONS TRANSFER CO.
Machinery, Safes, Freight and Furniture Moving.
Long Trips a Specialty
11 A. C. L. Bldg., 416½ Ashley St.
Phone 3245

KING'S DRUG STORE
515 FRANKLIN ST. Open All Night. Phones 4077 and 4057
A Good Place for the Sick, Hungry, Thirsty
R. S. ROBERTSON, Prop.
SODA, SUNDRIES, CANDIES, CIGARS

J. H. Overman's Tire & Rubber Works
VULCANIZING
RETREADING
Tube and Cord Work
TEL. 3676
SATISFACTION GUARANTEED
1426 FRANKLIN ST.

French Mary F (wid J H), nurse, h 308 Magnolia av
French Nellie S, nurse, r 308 Magnolia av
FRENCH SHOP THE, E S Srour Propr, Ladies' Ready-to-Wear and Millinery 605 Franklin, Tel 2177
Frese Antoinette, tchr Ybor Sch, r 2821 Morgan
Frese Eleanor W, tchr East Tampa Sch, r 2821 Morgan
Frese John A (Car Barn Restaurant), h 2821 Morgan
Frese Joseph M (Josephine), farmer, h 2906 18th
Frese Lawrence, foreman Tampa Elec Co, r 2821 Morgan
Frese Theresa (wid John A), h 2821 Morgan
Fresh Harry, chemist Juanita Films, h 1603 N Oregon av
Fretia Carlos (Anna), cigarmkr, h 914 Cherry, W T
Freto Jose (Lia), cigarmkr, h 2103 21st
Fretwell Howard W (Della), barber, h 3712 Arlington av
Frey, see also Fry and Frye
Frey Albert (Louisa), h 716 E Henderson av
Frey Anthony, auto repr, r 716 E Henderson av
Frey Carl V (Florence; Frey-Magnon Ptg Co), h 3509 1st av

T. W. RAMSEY
6th Av, 17th to 18th Phones 3826-2508
Lumber, Shingles, Laths, Mill and Shop Work of All Kinds
House Builders' Supplies

*Frey Edward (m), lab, h 26th nr Buffalo av
Frey Fred G (Frances), water tender, h 2205 Corinne, P B
Frey Leo A (Naomi), hlpr Cook's Transfer, h 3512 James
Frey Leona, student Tampa Business College, r 2205 Corinne, P B
Frey Louis E (Consuelo), pressmn Standard Ptg Co, h 2827 Taliaferro
Frey-Magnon Printing Co (C V Frey, W H Magnon), 1422-24 7th av
Frey Roscoe, photogr Burgert Bros, r 904 Marion
Frey Victor (Mary), cabtmkr, h 3512 James
Freyman Joseph (Aurora), waiter Dairy Kitchen, h 205 Fielding av
Freze George A, clk I X L Bakery, r 113 W Ross av
*Friall Mamie, smstrs, r 707 E Scott
Frick Hattie W Mrs, steno Perkins & Sharpe, r 1101 Swann
Friday David T (Clara), collr Lastinger & Friday Furn-Co, h 108 W 3d av
Friday Earl I (Blanche), v-pres Lastinger & Friday Furn Co, h 601 Azeele

SENOUR HARDWARE CO.
WILL SUPPLY YOUR NEEDS IN ALL BRANCHES
SENOUR'S CORNER
7th Ave. and 22d St.
PHONE 4064

Tampa Electric Company
814 TAMPA ST. LIGHT, HEAT and POWER

"Your Credit is Good"
1011-1013 Franklin Street
At Rhodes-Mahoney Furniture Company's Store

Friebel Fritz J (Estelle), clk The Knight & Wall Co, h 907 Louisiana av
Friederich Walter G (May), acct, h 204 E Adalee
Friend Charles T (Mary T), genl contr 210 Curry bldg, h 101 W Michigan av
Friend Florence M, r 101 W Michigan av
Friend Merrill E, mgr Postal Telegraph-Cable Co, r 314 E Michigan av
Friend Wm R (Sarah R), road overseer, h 314 E Michigan
Frier, see also Freer and Fryer
Frier J Hoyt (Mary), agt Home Line Transportation Co, h 2007 Oakwood av, P B
Frier Mack W (Lillie), carp, h 603 Madsen
Frier Mallory, student **Tampa Business College,** r 603 Madsen
Frieriezo Aurora Mrs, h 1015 Ponce De Leon, W T
Frierson Adine Mrs, steno Sou Drug Co, h "C", 220 Hyde Park av
Frierson Anna, tchr, r 708 Washington
Frierson Luanna (wid Wm J), h 708 Washington

COAL
STEAM
DOMESTIC
BLACKSMITH
Tampa Coal Company
PHONE 4645
HENDRY and KNIGHT TERMINALS

Frierson Marguerite, tchr Madison Sch, r 708 Washington
Frierson Roy J (Adine), slsmn F W King & Co, h "C", 220 Hyde Park av
Frink Kate E (wid L M), r 906½ 7th av
Frisbie Fred H (Elsie), auto mech United Motor Co, h 505 E Kay
Frisbie Sayer L (Emma), publr The Citrus Industry and pres Southern Newspaper Service, h 115 S Fremont av
Frisbie S Lloyd (Marguerite) adv dept Tampa Tribune, h 715 Granada, P C P
Frisbie Willis D (Ophelia; Walker & Frisbie), h 209½ S Edison av
Friscia Francisco (Rosalia; P C Martino & Co), h 1112½ 9th av
Frisco Antonio (Sara), cigarmkr, h 2217 14th av
Frisco Benjamin (Rosa), cigarmkr, h 2215 14th av
Frisco Charles (Alfonsina), cigarmkr, h 1023 12th av
Frisco Domingo (Sara), cigarmkr, h 1918½ 15th av
Frisco Giuseppe (Rosa), cigarmkr, h 1909 15th av
Frisco Giuseppe, clk, r 1513 22d

Tampa Rubber Tire Works
VULCANIZERS Free Road Service
206 Zack St., Rear Citizens Bank Phone 3673
Mohawk
Goodyear
Goodrich

J. Lawrence Reed
Undertaker and Embalmer
507 Marion, cor. Twiggs. PHONE 2259

TAMPA PAINT & GLASS CO.
318 Cass Street, cor. Florida Ave.
Phone 2530
Paints, Leads and Oils, Brushes, Window and Plate Glass, Painters' Supplies, Etc.

OTTO P. STALLINGS & SON
INSURANCE
SERVICE THAT EXCELS, RELIABLE, PROMPT, REASONABLE
410½ Franklin Street Phone 4441

Frisco Ignazio (Giuseppina), cigarmkr, h 1513 22d
Frisco Jose (Paulina), cigarmkr, h 2716 21st
Frisco Juana S Mrs, h 110 Main, W T
Frisco Maria (wid Antonio), r 1909 15th av
Frisco Pasqual (Maria), cigarmkr, h 1918½ 15th av
Frisco Rosa (wid Antonio), h 2205 17th av
Frisco Rosalia, cigarmkr, r 1023 12th av
Frisco Vicenzo (Alfonsina), h 1023 12th av
Frishe Fred (Katherine), grocer 1325 Florida av, h same
*Frisol Charles, lab, r 1039 Spring
Fritag Louisa (wid Wm), r 504 Tyler
Fritch Elodia Mrs, bkpr, r 801 Azeele
Fritch Emil J (Elodia), slsmn Atlantic Tire Service, r 801 Azeele
Fritz Aaron J, r 2605 Long, P B
Fritz Frank, clk W U Tel Co
Fritz Helen C ,nurse, r 2605 Long, P B
Fritz Joseph S (Martha G), lighthouse tndr, h 2605 Long, P B
Fritz Margaret J, r 2605 Long, P B

S. P. STEED
FURNITURE | MUEBLES
1630 Seventh Ave. Phone 3646
CASH OR CREDIT
Al Cotado y por Semanas

Fritz Roman J, shipwkr, r 2605 Long, P B
Frizzell Amanda J, r 2215 19th av
Frizzell Verell, boxmkr, r 2215 19th av
Frojen Boletha, tchr Hillsborough High Sch, r 307 E Henderson av
Fromer Adelphine (wid Louis), cigarmkr, r 2704 10th
Fromherz Martha (wid Henry J), h 3305 11th av
*Froncosco Tressa, r 1213 8th av
Frost Alden B (Bertha), watchmkr Owen-Cotter Jewelry Co, h 607 Sparkman av
*Frost Frank (m), grocer,22d cor 29th av, h do
Frost Tyrus, ship clk Pierce Electric Co, r Y M C A
Frufillo Francisco (Albertina), cigarmkr, h 1605 10th av
Fry, see also Frye and Frey
Fry Martin (Sarah), h 1412 Nance av
*Fryar Morris (Idella), lab, h 1222 11th av
*Frye Clara, pres Clara Frye Hospital, h 1615 Lamar av
*Frye Clara Hospital, Clara Frye pres, 1615 Lamar av
Frye James S (Viola), eng, h s s 26th av 2 e of 34th
Frye Walter F (India), butcher E A Dunn, h Walcraft av
Fryer, see also Frier and Freer

W. W. Thomas Hardware Co.
House and Kitchen Furnishings, Stoves and Fenders
913-915 Franklin St. Phone 4457

PURCELL'S DRUG STORE---Opposite Tampa Bay Hotel
Drugs, Toilet Articles, Kodaks, Norris Candy. Quick Delivery
PHONES 4374 and 3731

Coca-Cola
TAMPA COCA-COLA BOTTLING CO.
Telephone 3670

THOMPSON ELECTRIC CO.
Electrical Contractors, Fixtures and Supplies
102-104 W. LAFAYETTE STREET PHONE 2706

Fryer Benjamin, lab, r 1606 Tampa
Fryer Henry R (Mattie L), mtrmn, h 4110 Central av
Fryer Vincent, lab, r 1606 Tampa
Fucarino Dominico (Sofia), barber, h 1409 22d
Fucarino Dominico, pedler, r 2012 10th av
Fucarino Lorenzo (Carrie), propr Woodman Barber Shop, h 1409 22d
Fuchs Adine, steno, r 208 Cardy
Fuchs Ella F (wid George), h 208 Cardy
Fuchs Frank (Betty; Gulf Fish Market, Central av Fish Market), h 1610 Central av
Fuchs George, slsmn, r 208 Cardy
Fuchs Harold A, slsmn, r 208 Cardy
Fuchs John, chemist, r 208 Cardy
Fudger Wm B (Mary J), v-pres Turner & Fudger Co, h 109 S Moody av
Fudger W Bert, student, r 109 S Moody av
Fuego Michael (Marie), cigarmkr, h 1420½ 7th av
Fuembuena Aurora, student Tampa Business College, r 2108 Nebraska av
Fuembuena Mariono (Aurora), cigarmkr, h 2108 Nebraska av

TAMPA FURNITURE CO.
"YOU FURNISH THE GIRL; WE'LL FURNISH THE HOME"
707-709 FLORIDA AVE. PHONE 2154

Fuente Anita, student Tampa Business College, r 1907 Bowen
Fuente Arturo (A Fuente & Co), r 716 Francis av, W T
Fuente A & Co, J Farina mgr, cigar mfrs 802 Francis av, W T
Fuente Donatila Mrs, cigarmkr, h 1038 Main, W T
Fuente Frederick (Adela), cigarmkr, h 716 Francis av, W T
Fuente Lola, cigarmkr, r 1907 Bowen
Fuente Manuel (Anselma), cigarmkr, h 1907 Bowen
*Fuente Ramon (m), cigarmkr, h 734 Spruce, W T
Fuentes Frank (Eila), cigarmkr, h 2319 Marconi, P B
Fuentes Henry (Trula), carp, h 1011 E Michigan av
Fuentes Manuel (Dominica), cigarmkr, h 312 W Michigan av
Fuentes Miguele (Cora), cigarmkr, h 706 Palmetto, W T
Fuentes Niver (Carmelia), cigarmkr, h 1412 12th av
*Fuentes Victor (m), cigarmkr, h 1220 6th av
Fuerte Herminia (wid Gonzalo), stripper, h 1706 9th av

UNION TRANSFER CO.
UNION STATION, TAMPA, FLA.
Baggage, Storage, Packing
3601 PHONES 4464
THOS. F. GRACE & SON

WALTER & SMITH MUSIC CO.
316 Cass Street Phone 3626
Brunswick Phonographs and Records, Bush & Lane Pianos, Sheet Music, Player Rolls, Etc.

Towne's Tampa Steam Laundry AND DRY CLEANING CO.
J. MACK TOWNE
1105-1123 5th Ave.
Phone 4663

Fred Thomas National Detective Agency
Civil and Criminal Investigations. Correspondents Everywhere
OFFICES IN CAMPBELL BLDG., Tibbetts Corner — Franklin cor. Lafayette St. Tels: Day 4140, Night 2224

Fuerte Rebecca (wid Juan), bander, h 1606 Howard av, W T
Fuerte Stella, clk M Daniels, r 1706 9th av
Fueyo Aida, cigarmkr, r 2107 Mitchell
Fueyo Atanasio, cigarmkr, r 2113 Mitchell
Fueyo Crescencio (Matilde), cigarmkr, h 2113 Mitchell
Fueyo Ida, cigarmkr, r 2107 Mitchell
Fueyo Jose (Esperanza), cigarmkr, h 2107 Mitchell
Fueyo Joseph C (Virginia), cigar mfr, h 2180 19th av
Fueyo Manuel, cigarmkr, r 2107 Mitchell
Fueyo Mary, cigarmkr, r 2107 Mitchell
Fueyo Mitchell, cigarmkr, r 2107 Mitchell
Fulford Agnes L, clk Thompson & Co, r 117 W Palm av
Fulford Charles, watchmn, r 211 Green, W T
Fulford Clarence G, student Tampa Business College, r 117 W Palm av
Fulford David S (Lula), carp, h 117 W Palm av
Fulford John D, clk, r 117 W Palm av
Fulford John L, cigarmkr, r 1108 Garcia av
Fulford Joseph E (Alva), cigarmkr, r 1508 Marion
Fulgueria Angel (Aurora), cigarmkr, h 1405 23d

TAMPA BOOK & STATIONERY CO.
Office Outfitters
DESKS, CHAIRS, BOOK CASES, FILING CABINETS, Etc.
Phone 2544 - - - 513 Franklin St.

Fulgueria Genovera Mrs, h 1601½ 7th av
Fulgueria Joseph (Anna), cigarmkr, h 1405 23d
*Fulks Frances, h 1307 Grand Central av
Fullarri Ernesta (wid Peter), smstrs, h 2925 Ybor av
Fullarri Ruby, clk, r 2925 Ybor av
Fuller C Paul (Nellie M; Fred Whitcomb Wholesale Delicatessen Co), h 616 Azeele
Fuller Daniel E (Emma J), well driller, h 1419 Florida av
*Fuller Eugene, lab, r 138 Nassau, W T
Fuller Glen L (Minnie), spel rep S H Motley & Co, 2207½ 7th av
Fuller Helena, steno Andres Diaz & Co, r 836 S Dakota av
Fuller H Frank (Marie), office mgr Chalker & Wade, h 2020 Dekle av
Fuller H Theodore, sec-treas The Fred Whitcomb Wholsale Delicatessen Co, r 616 Azeele
FULLER JOHN H (Frances H), Commercial Agent Tampa Electric Co, Tel 2661, h 103½ S Boulevard, Tel 74-518

THE OFFICE EQUIPMENT CO.
Outfitters "From Pins to Safes"
721-723 Florida Ave. Phone 2205

Tampa Sand & Shell Co.
Sand and Oyster Shell For All Purposes
Towing, Lightering, Dredging, Pile Driving and Dock Builders
PHONE 3410
FOOT OF W. HARRISON

MABRY REALTY CO.
6-7-8 Hampton Bldg.
Phone 3886
Modern Homes
Mortgage Loans
Insurance

WHITE ★ LAUNDRY Phone 2343
Corner Cass and Tampa Streets

Fuller Truman M (Flora), pntr, h 1126 St Conrad, W T
FULLER WM R (Bertha), Builders' Material 408 Zack, Tel 2207, h 1009 S Oregon av, H P, Tel 4194 (See right top lines)
*Fullman Rufus (m), lab, r 208 W Oak av
Fulmer F L, flagman T & G C R R, r Albertus Hotel
Fulton Fish Co (Lorenzo Burini, Frank lobbi), 115 S Water
Fulton Florence B (wid Wm L), r 709 S Boulevard
Fulton Freddie A (wid D O), h 212 Lee
*Fulton James (m), lab, r 905 19th av, W T
*Fulton John (m), restr 211 W Fortune, h do
Fulton Mae F, r 709 S Boulevard
Fulton Robert E, house mgr Victory Theatre, r 5409 Miami av, S H
Fulton Wm E, mech, r 212 Lee
Fulton Wm G (Margaret), dftsmn F J Kennard, h Comanche and Florida av, S H
Fults Guy F, stockmn Hunter Elec Co, r 410½ Franklin
Fulwiler Clarice, student, r 1 Harbor View

THE AUTOMATIC PRINTERY
Card and Commercial Printing
118 W. Lafayette St (on the Bridge) Phone 3740

Fulwiler Fidelia E, steno Fla Citrus Exch, r Harbor View
Fulwiler Isadore H, student Tampa Business College, r 1 Harbor View
Fulwiler Wm A (Ella G), genl agt S A L R R, h 1 Harbor View
Fulwood Bertha V, boxmkr, r 506 S Nebraska av
Fulwood Frank A, boilermkr, r 506 S Nebraska av
Fulwood George S (Rebecca), r 3213½ 7th av
Fulwood Mitchell P (Florence), foremn, h 506 S Nebraska av
Fulwood Thomas, stock mgr F W Woolworth Co, r 506 S Nebraska av
Funcha Angelo (Maria), cigarmkr, h 512 Main, W T
Funk Harry S (Hattie), boilermkr Tampa Shipbldg & Eng Co, h 3015 5th av
Funk Lemuel I (Julia), farmer, h Sligh and River
Funtes Matilda, r 814 Palmetto, W T
Funtes Julius (Rosa), cigarmkr, h 814 Palmetto, W T
Furia Andie (Laura), dairymn, h 1916 4th av

SPARKMAN & CO.
GENERAL INSURANCE
510 Stovall Bldg. Phone 2081

OWEN-COTTER JEWELRY CO.
609 FRANKLIN STREET
PHONE 4324
TAMPA, FLORIDA
DEALERS IN DIAMONDS, GOLD AND SILVER JEWELRY, WATCHES, CLOCKS, CUT GLASS AND ART BRASS GOODS, HAND PAINTED CHINA
FINE REPAIR WORK

BICYCLE GARAGE
High-Class Bicycles and Supplies. First-Class Repair Service.
NED F. PLACE, Mgr. 210 Madison. Phone 4135

Electric Fixture Co.
Mfrs. All Styles Electric Heating and Lighting Appliances. Electric Irons and Sewing Machines. REPAIRING and REFINISHING.
208 West Lafayette St. Phone 4516

AUTOMOBILES
MOTOR TRUCKS
REPAIRING
CAL MOTOR CAR CO.
PHONE 2310
1806 FRANKLIN ST.

Furia Grace, cigarmkr, r 1916 4th av
Furman, see also Ferman
Furman Charles D, cond, h 5, 220 Hyde Park av
*Furman Clara, maid 1021 8th av
*Furman Thomas (m), janitor, h 1317 5th av
*Furman Thomas (m), lab, h 1021 8th av
FUSS CHARLES M (Alice), Pres C M Fuss Co, h 915 S Rome av, Tel 73-052
FUSS C M CO, C M Fuss Pres, J H Donahue Sec-Treas, Electrical Contractors, Wiring, Repairs and Appliances "Safety First." 102 Lafayette, Tel 3007 (See page 22)
Futch Albert B (Nellie), eng, h 526 S Jefferson
Futch Andrew J (Jennie), carp, h 3712 15th
Futch Carmen, student Tampa Business College, r 806 Madison
*Futch Cora, lndrs, r 901 Pierce
Futch Frank B, pntr, h 1718 Tampa
Futch James H (Ollie), carp, h 2104 17th av

PROMPT SERVICE
ATLANTIC COAL and ICE CORPORATION
COURTESY ALWAYS
PHONE 4460

Futch Marjory E, clk Tampa Photo & Art Supply Co, r 914 Florida av
Futch Robert D (Edith), ydforemn A C L, h 25th av cor 34th
Futch Wm F, carp, h 211 Green, W T
Fyfe David F (Jessie), h w s Myrtle 1 w of Henry

G

G & H MOTOR CAR CO (C G Gustafson, C W Haas), Distributors Monroe Automobiles, General Repair Work, Tires, Tubes, Accessories, Etc, 905-907 Florida av, Tel 3637 (See back bone and page 7)
G & R Manufacturing Co (L F Goonrey, M D Reay), disinfectants 1546 Franklin
Gable Bertha, r 407 E Constant
Gable Bessie L Mrs, circulation mgr The Citrus Industry, r 1201 24th av
Gable Emil, cigarmkr, h 407 E Constant
Gable George V (Bessie), clk, r 1201 24th av
*Gabriel Anna (wid), cigarmkr, h 433 Main, W T

CHALKER & WADE
Distributors of CHEVROLET, CHANDLER and CLEVELAND SIX AUTOMOBILES
1104 Florida Ave.
Phone 3063

Clayton, Eaton, Horton & Saussy
ROY R. HARRIS, Resident Mgr.
Certified Public Accountants of Georgia. Federal Tax Specialists
Phone 4821 Cor. Tampa and Twiggs Sts.
OFFICES: Atlanta, Ga., Hurt Bldg.; Savannah, Ga., National Bldg.; Orangeburg, S. C., Tampa, Fla., Strand Theatre Bldg.; Augusta, Ga., Masonic Temple.

Beckwith & Warren Co.
REAL ESTATE AND LOANS
LOANS A SPECIALTY
City Realty, Timber Lands and Orange Groves
FIRST NATIONAL BANK BUILDING

Gabriel Robert R (Mary), mach, h 907 Garcia av
*Gabriel Theodore, bellmn, r 433 Main, W T
Gadd George W (Ruby M), slsmn, h 5206 Suwanee av, S H
Gaddy S Haywood (Verna), slsmn, r 404 E Ross av
*Gadson Eugene, lab, h 1317 Spring
Gaetano Ishmael, cigarmkr, h 2008 9th av
Gaetano Manuel, clk Barcia & Piquero, r 2511 15th
Gaffga Jack V (Councelar), asst supt Sou Life & Health Ins Co, h 1403 Giddens av
Gage Alice H, clk Pen Tel Co, r 3010 Tampa
*Gage Charles, electn, r 204 W Hillsborough
Gage Irene, artist Juanita Films, r 214½ Grand Central
Gage Louise A (wid J P), buyer Maas Bros, h 214½ Grand Central av
*Gage Lyman (m), carp, h 204 W Hillsborough
Gagliano Angelo, meat ctr F Locicero, r 1911 8th av
Gagliano Antonio (Francisca), h 2306 8th av
Gagliano Lenoard (Liugza), h 742 Cypress, W T
Gagliardi Mary (wid Miguel), h 913 Cherry, W T

BOOKER-CANNON CO. Inc.
Successors to BAKER & HOLMES CO.
WHOLESALE AND RETAIL BUILDING MATERIALS
Phone 2669 Ne. cor. Morgan and Bell Sts.

Gagnon Bert T (Mae K), plmbr, h Santiago nr Sterling, V P
Gagnti Alphonse (Mary), shoemkr, r 1406 Highland av
Gagnti Julius (Mary), barber, h 1406 Highland av
Gaillard Walter P (Virginia E), trav slsmn, h 212 Fielding av
Gaillard Walter P jr, del boy G N Baughman Co, r 212 Fielding av
Gaillard Wm M (Helen D), clk The Knight & Wall Co, h 1219 Wesley
Gailmard Alfred B, stock clk Cudahy Packing Co, r 3202 Florida av
Gailmard Wilfred J, slsmn Cumberland & Liberty Mills Co, r 3202 Florida av
Gainer Uriah B (Ethel), cashr Cumberland & Liberty Mills Co, h 608 E Buffalo av
Gaines Carro L Mrs, souvenirs 604 Covadonga, P C P
Gaines Hugh R (Carro L), grocer 604 Covadonga, P C P, h do
Gainey Burrell D (Mary), sea capt, r 4103 Morgan
Gainey Burrell J (Elizabeth), ship carp, h 1222 Le Roy, W T

Consolidated Typewriter Co.
ROYAL AND CORONA TYPEWRITERS, EDIPHONES AND ROTARY NEOSTYLES
607 Marion St. cor. Zack Phone 2417

F. T. BLOUNT COMPANY
FUNERAL DIRECTORS and EMBALMERS
OPEN DAY and NIGHT
Phone 3985 409 Tyler
Best Private Automobile Ambulance Service in the South. All calls answered promptly, with competent white attendants to give First Aid. Ambulance equipped with hot and cold water; steam heated. Speed 2 to 72 Miles per hour. For emergency and efficiency—Call Us. Out-of-Town Calls a Specialty.

BOSTON SHOE FIXRY
High Class Shoe Repairing by Experts
JOHN H. LINDSAY, Prop.
202 Zack
Phone 4726

SAVE NOW FOR THAT FUTURE INVESTMENT
4 Per Cent Interest Paid in Our Savings Department, Compounded Quarterly
BANK WITH US
EXCHANGE NATIONAL BANK OF TAMPA, FLORIDA
Resources over $5,000,000.00

*Gainey Lizzie, dom, r 629 Bell
*Gaither Albert, lab, h 1215 Long Emery
Gaither Monroe C Mrs (Green Tree Tea Room), h 110 Plant av
*Gaither Samuel (m), hlpr, h 1504 Ashley
Gaither Wm C (Monroe C), h 110 Plant av
Galaise Henry M (Anna), shipwkr, h 1722½ 7th av
Galaise James D, firemn, r 1722½ 7th av
Galaise Thomas, shipwkr, r 1722½ 7th av
Galan Manuel, clk, r 902½ 9th av
Gale Charles H, dentist 1315 Franklin
Galego Agapito (Maria; Alhambra Cafe), h 1202 Highland av
Galiano Carlos (Francisca), cigarmkr, h 1621 5th av
Galiano Emilio (Rosa), cigarmkr, h 2314 3d av
Galiego Concha (wid Yohan), h 610 Spruce, W T
Galis Cora (wid Antonio), h 1902½ 7th av
Galis Peter A, clo clnr 1003 7th av, r 803 E Henderson
Galla Salvatore (Aurora), lab, h 1607 5th av
Galladed Anna, r 2613 15th

DOWNING MFG. CO. Mill and Yard 1617 Fuller Street PHONE 4414
LUMBER and BUILDING MATERIAL
Novelty and Cabinet Work, Mouldings and All Kinds of Interior Finish

Gallagher Egbert A (Naomi), slsmn Bentley-Gray D G Co, h 112 W Warren av
Gallagher Nora C, nurse Gordon Keller Hosp, r do
Gallaher Harry W (Mildreda), mgr Consolidated Grocery Co, h 332 Plant av
Gallaher M Gertrude (wid Wm A), h 332 Plant av
Gallant Francis J (Maude), mgr meat dept S J Drawdy, h 203b Verne
Gallant Marjorie E, clk Fla News Co, r 203½b Verne
Gallant Olive F, clk The Hughes Grocery, r 203½b Verne
Gallardo Cristobal (Maria), cigarmkr, h 1308 11th av
Gallart Manuel (Teresa), cigarmkr, h 1513 11th av
Gallie Bessie, mlnr 404 Zack, h 1818 Jetton av
Gallie Margaret E (wid John F), h 1818 Jetton av
Gallie Mary, mlnr, r 1818 Jetton av
Gallinar Miguel, h Milton 2 e of 15th
Gallio Ernesto, slsmn, r 1829½ 7th av
Gallo Amelia, auditor Maas Bros, r 803 E Palm av
Gallo Bernardo (Laura W), optician 1328 7th av, h do
Gallo Dario (Emilia), cigar pkr, h 803 E Palm av

COOK TRANSFER AND STORAGE
1307 SIXTH AVENUE
Phones 2142-3586 Night Phones 2439-73-119

The H. & W.B. DREW CO
Phone 3290 STOVALL BUILDING
PRINTING LITHOGRAPHING ENGRAVING FILES, OFFICE FURNITURE

E. J. DANIEL CO. - SHEET METAL WORKS
SUCCESSORS TO F. R. BERRY CO.
1008-1010 Florida Ave. Phone 4465
ROOFING AUTO BODIES TANKS FENDERS AND RADIATORS REPAIRS

Citizens-American Bank & Trust Co.
MEMBERS OF THE FEDERAL RESERVE SYSTEM
"The Big Bank at the Big Building," where old customers are treated as "Home Folks," and new ones cordially welcomed

Gallo Dario jr, cigar pkr, r 803 E Palm av
Gallo Felicia (wid Jose), stripper, r 1710 E Michigan av
Gallo Felipe, foremn Morgan Cigar Co, r 1704 Howard av, W T
*Gallon James (m), garage 1102 E Scott, h 1039 Spring
Gallos Agatheolis (A Gallos & Co), r 506 Cass
Gallos A & Co (A Gallos, J Parras), restr 1034 Central
Galloway Charles B, asst cashr Natl City Bank, r 901 S Oregon av
Galloway Samuel C (Lula S), ship clk F W King & Co, h 22d and Osborne av
Galloway Thomas M (Bertie M), carp, h 943 Ray av
Galloway Wm L (Anna), pntr J S Tumblin, r 1206 Marion
Galloway Wm T, slsmn G N Baughman Co, r 502 E Lafayette
Galvan Barbarita, r 1506 14th av
Galvan Francisco, cigarmkr, h 1506 14th av
Galvan Lugarda, cigarmkr, r 1506 14th av
Galvan Regino (Carmelina), cigarmkr, h 1802 13th av
Galvez Alberto (Josephine), cigarmkr, h 1803 Mitchell

NELLIE H. MACFARLANE
INSURANCE AND INTERIOR DECORATOR
307 CITIZENS BANK BLDG. TELEPHONE 3391

Galvez Gustavo, clk J Gordon, r 1803 Mitchell
Galvez Pilar (wid Francisco), r 2102 12th
GALVIN DANIEL P (Gladys C), Optometrist and Optician, 311 Zack, Tel 4422, h 2202 Mitchell, Tel 3884
Galvin Mary E (wid Daniel J), h 604 Madison
Galvin Rosa M, clk, r 604 Madison
Galvin W Tyrell, r 604 Madison
*Gambas Manuel P (m), cigarmkr, h 2017 17th av
Gambessa Melino (Rosa), cigarmkr, h 1914½ 15th
Gambill George W (Rosa), h 503 Cedar av
Gambill Clifton (Harriette), clk, h 904 Garcia av
Gambill Harriette Mrs, clk W U Tel Co, h 904 Garcia av
Gambito Ignacio (Josefina), cigarmkr, h 1717 10th av
*Gamble Abbie, cook, r 1603 Fuller
*Gammons Doctor F (m), grocer 28th and 34th av, h do
Gandolfo Bert, circ dept Tampa Tribune, r 1016 Ashley
Gandolfo Cecil U, circ dept Tampa Tribune, r 1016 Ashley
Gandolfo F Alton, mech H O Fielding, r 1016 Ashley
Gandolfo John B (Teresa), cigarmkr, h 1016 Ashley

PHONES 3025 3568
All American, Moderate Priced
John M. Nelson & Chambers Bros, Props
207-209 TWIGGS STREET
Opposite Strand Theatre
EAGLE CAFETERIA
Where the Home Folks Eat
C. G. CANTRELL ACCOUNTANT
Specializing in Income Tax Return Service
512½ Tampa St.
Phone 3237
310 Madison
V. FIGGIO, MERCHANT TAILOR
LADIES' AND GENTS' TAILORING
Cleaning and Pressing We Call for and Deliver Work
Phone 3983

W. R. FULLER Dealer in BUILDING MATERIAL
408 Zack St. Phone 2207 IN CAR LOAD LOTS

Gandy John B (Sarah), mach, r 5509 Cherokee av, S H
Ganong Maria F (wid Gilbert W), h 5501 Suwanee av, S H
*Gant Brooker, clo clrn 124 S Dakota av, h same
Gant C Columbus (Mary), carp, h 809 Zack
Gant Eston B (Leota), cigarmkr, h n s Cluster av 1 e of Florida av
Gant Fred H (Fay), mech, h 129 11th av, W T
Gant Jessie, steno, r 809 Zack
Gant Louise (wid S J), r E B Gant
Gant Mary Mrs, boxmkr, h 1204 Ashley
Gantt Robert C (Florence), soft drinks 1225 Franklin, r 1907 Pine
Gantz Jacob S (Lenora), ship carp, h 812 Lake
Ganzioneri Manuel (Petina), shoe repr, h 1802½ 7th av
Garafalo Lucia, r 208 W Constant
Garay Adelaide, cigarmkr, r 636 Chestnut, W T
Garay Carmen Mrs, cigarmkr, h 636 Chestnut, W T
Garbalosa Armando, cigarmkr, r 1216 E Michigan av
Garbalosa Caridad (wid E Lima), h 2208 15th
Garbalosa Fauto, cigarmkr, r 1216 E Michigan av

FALSONE MOTOR CAR CO.
207 Franklin St.
Phone 3515
WESTCOTT
The Car with a Longer Life

Garbalosa Leonardo (Manuela), cigarmkr, h 1216 E Michigan av
Garbalosa Ofelia, bander, r 1216 E Michigan av
Garbalosa Rene (wid Ygnacio), bander, r 1216 E Michigan
Garbers Alfred C (Ida), car inspr, h 1606 Tampa
Garbeth Edward C, lab, r 405 East
Garcia Abraham, slsmn Carpenter Furn Co, r 1704 Howard av, W T
Garcia Adolfo (Regla), cigarmkr, h 1409 Garcia av
Garcia Aervaldo (Celestina), cigarmkr, h 1112 Dewey, W T
Garcia Alejandro (Angelina), cigarmkr, r 2107 14th
Garcia Alfonso, lab, r 1808 9th av
Garcia Alfredo (Tomassa; El Aseo Cafe & Restr), h 1508 8th av
Garcia Altagracia (wid Manuel J), stripper, h 2509 14th
Garcia Alvaro (Garcia & Vega), res New York City
Garcia Alvaro (Nellie; Garcia, Castro & Co), h 1620 15th av
Garcia Amelia, stripper, r 1915 12th av

PERRY PAINT & GLASS COMPANY
Paints, Oils, Varnishes, Plate Glass, Mirror Mfrs.
315 Brush cor. Lafayette JOBBERS Phone 2463

Garcia's Restaurant
ASK ANYONE IN TOWN
1324 FRANKLIN
PHONE 3021
M. F. LOPEZ, Propr.

HIXON'S MAGNOLIA PHARMACY
2701 Nebraska Av.
Corner Michigan Av.
NORRIS EXQUISITE CANDIES
ONLY THE BEST
PERFUMES TOILET ARTICLES
FOR QUICK SERVICE
PHONE 3337

Fiene Electric Co. Jas. D. Fiene Mgr.
Electric Engineering, Contracting and Supplies
807 TAMPA ST.
Phone 2079 Night Phone 71-745 P. O. Box 744

Garcia Amelio, cigarmkr, r 205 LaSalle, W T
Garcia Amelio (Jennie), selector, h 842 St Conrad, W T
Garcia Anacleto, cigarmkr, h 1410 9th av
Garcia Andre, slsmn A Valente, r 2018 10th
*Garcia Angel (m), cigarmkr, h 1717 8th av
Garcia Angel, carp, r 1910½ 15th
Garcia Angel (Perfecto Garcia & Bros), res Spain
Garcia Angelo (Adalia), clk Ybor City Pharmacy, r 2509 13th
Garcia Angelo (Rafaela), h 725 Pine, W T
Garcia Angelo, waiter, r 1503½ Howard av, W T
Garcia Anita, slsldy M G Rosenberg, r 1614½ 7th av
Garcia Anna, r 1607 11th av
Garcia Antonio (Sofia), waiter, h 826 Ivy, W T
Garcia Antonio, cigarmkr, r 1910½ 15th
Garcia Antonio, clk Postoffice Grocery, r 2018 10th
Garcia Arcadio (Domatila), cigarmkr, h 3204 18th
Garcia Armando, clk J R Porta, r 1915½ 14th
Garcia Arturo, barber 1903 12th av, r 1822 14th av
Garcia Augusto, clk J A Diaz, r 2018 10th

NEVILLE, McIVER, BARNES & CO.
Certified Public Accountants (Georgia)
406-408 Stovall Bldg. A. E. COLLINS, Mgr. Tel. 2932

Garcia Aurelio, cigarmkr, r 2509 14th
Garcia Aurelio, cigarpkr, r 809½ E Palm av
Garcia Baetor (Manuela), waiter, h 1910½ 15th
Garcia Balbino, cigarmkr, r 1907 15th av
Garcia Balo (Maria), cigarmkr, h 1711 5th av
Garcia Baltazar, cigarmkr, h 111 Laurel
Garcia Bernarda, r 1307 E Michigan av
Garcia Benigno, cigarpkr, r El Pasaje Hotel
Garcia Bonifacio (Marina), pedler, h 2422 Clark, P B
Garcia Braulio (Manuela), cigarmkr, h 1812½ 14th av
Garcia Calixto (Rosalia), cigarmkr, h 1002 10th av
Garcia Calixto, cigarmkr, h 719 Green, W T
Garcia Candido (Isabelle), cigarmkr, h 1614 11th av
Garcia Carlos (Avelina), cigarmkr, h 1916 13th av
Garcia Carlos, picker, r 1809 E Michigan av
Garcia Carmela Mrs, r 906 Cypress, W T
Garcia Carmen, cigarmkr, r 740 Chestnut, W T
Garcia Carmen, cigarmkr, r 1518 10th av
Garcia Carmen Mrs, stripper, h 1206 8th av
Garcia Carmen F (wid Benito), h 1514 9th av

Florida Auto and Supply Co.
Corner Tampa and Jackson Sts.
South Florida Distributors
Cole Aero Eight and New Velie Six
Service Station
Service With a Smile
Phone 3008

Electric Service Co.
901-903 Florida Av.
Corner Cass St.
Phone 4364
We Recharge and Repair Any Make of Battery; Also Service on Any Lighting, Starting and Ignition System.

Franklin and Zack Sts.
Maas Brothers
GREATER TAMPA'S GREATEST STORE.
Phone 2645
THE SHOPPING CENTER OF SOUTH FLORIDA

N. W. HENSLEY & CO.
REAL ESTATE RENTS INSURANCE
403-405-407 Stovall Bldg. Box 316 Phone 2129

Garcia Carmen M, bkpr Emilio Suarez, r 1514 9th av
Garcia, Castro & Co (Alvaro Garcia, Manuel Castro, Pedro Calvo), cigar mfrs, 1620 15th av
*Garcia Celedonio, cigarmkr, r 2201 22d
Garcia Celestina (wid Diego), r 2110 12th av
Garcia Celestino, lab, r 626 Spruce, W T
Garcia Cesar (Ida; El Pais Restaurant), h 1515 Tampa
Garcia Charles (Addie), cigarmkr, h 1133 Cherry, W T
Garcia Conchita, r 1906 Taliaferro
Garcia Conrado (Pura), cigarmkr, h 2107 19th
Garcia Constantin (Antonia), clk, h 3006 Ybor av
Garcia Constantina (Auroria), h 815 Green, W T
Garcia Constantino (Dolores), cigarmkr, h 1210 14th av
Garcia Constantino (Maria), packer, h 1809 E Michigan av
Garcia Constanto (Pauline), lndrymn, h 1518 10th av
Garcia Claudio, cigarmkr, r 803 Oak av
Garcia Cristobal (America), cigarmkr, h 2917 18th
Garcia Demetrio (Carmen), meats 1306 Howard av, W T, h 610 Lime
Garcia Dolores Mrs, h 817 St Louis, W T

FAVORITE MANUFACTURING CO.
SHEET METAL WORKS CANNING EQUIPMENT
"LET US RE-LINE YOUR REFRIGERATOR"
1510 FRANKLIN ST. PHONE 4367

Garcia Dolores Mrs, stripper, r 2312 16th
Garcia Elbira D (wid Jose), h 824 S Willow av
Garcia Elizabeth, clk S H Kress & Co, r 206 E Michigan av
*Garcia Emilia, cigarmkr, r 1026 8th av
*Garcia Emilo (Concepcion), cigarmkr, h 1608 5th av
Garcia Emmet (Concha), packer, h 2415 Clark, P B
Garcia Enrique (Elvira), cigarmkr, h 1906 Taliaferro
Garcia Erbacia, r 1046 Main, W T
Garcia Esperanza M, bkpr Di Curte & Lopez, r Victoria Hotel
Garcia Esteban (Maria), grocer 1223 7th av, h same
Garcia Estela, cigarmkr, r 1317 14th av
Garcia Estela Mrs, cigarmkr, h 2609 19th
Garcia Felicia Mrs, cigarmkr, h 2310 16th
Garcia Fernando, cigarmkr, h 2909 17th
Garcia Florencio (Eulia), selector, h 936 LeRoy, W T
Garcia Francisca, cigarmkr, r 1909 14th av
Garcia Francisco (Catalina), cigarmkr, h 2711 19th
Garcia Francisco, cigarmkr, r 910 Dewey, W T
Garcia Frank, cigarmkr, r 1518 11th av

Southern Lumber & Supply Co.
Wholesale and Retail Dealers in
ROUGH AND DRESSED PINE AND CYPRESS
PHONE 3104 FOOT OF TYLER STREET

A. E. MEEKS--WOOD
Oak and Pine
Stove, Fireplace and Heater Wood
PHONE 3535
TWELFTH ST. and Fourth Avenue

McGUCKEN & DREW
2223-2225 7th AV.
HAROLD McGUCKEN
PHONE 2035
FREE ROAD SERVICE TO CUSTOMERS
JOHN W. DREW
AUTO ACCESSORIES—TIRES—(UNITED STATES, LEE PUNCTURE PROOF AND PENNSYLVANIA)
DISTRIBUTORS FOR DURHAM'S DUR-A-BUL BLOW-OUT SHOE
OILS AND GASOLINE

HENDRY - KNIGHT - GRIFFIN - BENTLEY CO.
Florida's Largest Local Fire Insurance Agency
Fire, Accident, Liability and Casualty Insurance
OFFICES: 15-16-17 Knight Building PHONE 2102

Ideal Cafe and Restaurant
1223 Franklin St. S. SERRA, Propr. Phone 2182
UNEXCELLED FOR SPANISH DISHES
MEALS SENT OUT

Garcia Frank, waiter El Avance Restr, r 1901½ 7th av
Garcia F & Bros Inc, cigar mfrs, 1114 Garcia av
Garcia Gaspar (Palmira), barber 2003 Nebraska av, h 805 Frances av
Garcia Genaro, clk Adam Katz, r 1910½ 15th
Garcia Georgina, student, r 1213 14th av
Garcia Geronimo (Teresa), cigarmkr, h 1044 9th av
Garcia Gonzalo (Maria), mgr, h 1111 Ivy, W T
Garcia Guillermo, cigarmkr, h 1016 8th av
Garcia Harry (Lucy), carp, h 3112 10th av
Garcia Harry (Maria), cigarmkr, h 1224 8th av
Garcia Helia, carp, r 1042 Main, W T
Garcia Henry (Saluda), cigarmkr, h 806 St Louis, W T
Garcia Henry, cigarpkr, r 1906 Taliaferro
Garcia Ida (wid Joseph), h 406 Hampton av
Garcia Ignacio (Maria), cigarmkr, h 602 Oak, W T
Garcia Ina, r 1319 11th av
Garcia Inez, clk S H Kress & Co, r 1814 15th av
Garcia Isadora Mrs, h 809½ E Palm av
Garcia James, cigarmkr, r 2016 12th av

PARSONS & COMPANY
GENERAL INSURANCE
201-202-203 STOVALL BLDG. PHONE 4852

Garcia Jennie, stripper, r 719 Green, W T
Garcia Jesus, grocer 2501 14th, h 1601 E Michigan av
Garcia Jesus (Obdulia), foremn Salvador Rodriguez, h 2306 10th
Garcia Joaquin (Carmen), h 839 Ponce de Leon, W T
Garcia John, h 206 E Michigan av
Garcia Jose (Agusta), meats 1704 Nebraska av, h 1319 11th av
Garcia Jose (Amadora), h 1714 14th av
Garcia Jose (Asencion), cigarmkr, h 2106 11th
Garcia Jose (Asuncion), cigarmkr, h 2106 Lowe
Garcia Jose (Ines), cigarpkr, r 2106 Mitchell
Garcia Jose (Lena), cigarmkr, h 2016 12th av
Garcia Jose (Leona), cigarmkr, h 1918 14th av
Garcia Jose (Malvina), cigarmkr, h 2908 Sanchez
Garcia Jose (Mercedes), cigarmkr, h 1319 11th av
Garcia Jose (Otilia), cigarmkr, h 1213 14th av
Garcia Jose G, waiter Florida Cafe, r 1304½ Franklin
Garcia Jose M (Anna), picker, r 813 Ponce de Leon, W T
Garcia Jose, barber, h 2211 4th av
Garcia Jose, chauf, r 1518 11th av

Florida Machine & Engineering Co.
TEL. 4231 WELDERS 1612 HIGHLAND AVE.
Boiler and General Repairs, Foundry, Blacksmith and Machine Shop

The Shaw-Clayton Stationery Co.
Books, Stationery, Office and Typewriter Supplies
TELEPHONE 4251 514 FRANKLIN ST.

Hodge & Sherman
BRENLIN WINDOW SHADES "Really Shade"
802-804 Florida Ave. Phone 3424

Garcia Jose, cigarmkr, r 1213 14th av
Garcia Jose, cigarmkr, r 2711 19th
Garcia Jose, cigarmkr, h 2018 10th
Garcia Jose, cigarmkr, h 1214 12th av
Garcia Jose, shipwkr, r 525 E Park av
Garcia Jose (Perfecto Garcia & Bros), res Chicago, Ill
Garcia Jose, pres Arguelles & Co, r Hotel Olive
Garcia Josefina, cigarmkr, r 1703 E Michigan av
Garcia Josefina, cigarmkr, r 725 Pine, W T
Garcia Joseph (Josephine), cigarmkr, h 2002 4th av
Garcia Joseph (Marina), cigarmkr, h 2802 Nebraska av
Garcia Joseph, clk Bailey The Clothier, r 1805 Mitchell
Garcia Joseph, vulcanizer, r 906 Cypress, W T
Garcia Joseph M, clk, r 512½ E Ross av
Garcia Josephine Mrs, cigarmkr, h 2312 16th
Garcia Juan (Elisa), cigarmkr, h 1008 14th av
Garcia Juan (Garcia & Toledo), r 607 S Jefferson
Garcia Juan (Roberts City Restaurant), h 205½ Roberts
Garcia Juan H (Josefa R), cigarmkr, h 1516 17th av
Garcia Julian (Rufina), clk, h 2009 4th av

J. B. HARDIN
The Busy Corner
2205 7th Ave. Phone 2762
Everything that you can need in HARDWARE for Town or Country

Garcia Julio (Antonia), mgr Post Office Grocery, h 2607 15th
Garcia Justo, cigarmkr, h 2408 Stuart, P B
Garcia Laura, r 809½ E Palm av
Garcia Lawrence, planer, r 2102 21st av
Garcia Leo (Rosa), coffee and teas 1318 7th av, h 1802 Mitchell
Garcia LeRoy (Maria), cigarmkr, r 1125 LaSalle, W T
Garcia Lillie, cigarmkr, r 2011 Bowen
Garcia Lina, stripper, r 1807 13th
Garcia Lucretia, tchr Drew Sch, r 1002 10th av
Garcia Luis (Alicia), electn, h 2006 Bowen
Garcia Luis (Angelina), cigarmkr, h 1098 Riverside av
Garcia Luis (Josefina), cigarmkr, h 1214 18th av
Garcia Luisa Mrs, h 512½ E Ross av
Garcia Luzdinina, cigarmkr, r 735 Palmetto, W T
Garcia Madelina, trimmer, r 836 Ponce De Leon, W T
Garcia Manuel (Adalia), soft drinks, h 2509 13th
Garcia Manuel (Adela), cigarmkr, h 1215 18th av
Garcia Manuel (Bessie), carp, h 1042 Main, W T

STARR PIANOS AND **PHONOGRAPHS**
RECORDS AND PLAYER ROLLS
810 Franklin St.
Phone 3373

EVERY KIND OF ADVERTISING EVERYWHERE
Printing Form Letters
Tel. 3716
MULTI ADVERTISING SERVICE
Free Information
1110½ Franklin St.

S. ERNEST PHILPITT
213 Lafayette St.
State Distributors Steinway Pianos
Pianolas, Victrolas and Records

E. W. Parker | GENERAL CONTRACTOR
404-406 Curry Bldg. Phone 2004

Garcia Manuel (Candelaria), cigarmkr, h 1610 17th av
Garcia Manuel (Concha; Garcia & Hernandez), h 3523 Nebraska av
Garcia Manuel (Emilia), clk, h 1703 E Michigan av
Garcia Manuel (Engracia), cigarmkr, h 2501 20th
Garcia Manuel (Estella), cigarmkr, h 618 Laurel, W T
Garcia Manuel (Gertrude; Perfecto Garcia & Bros), h 2120 Nebraska av
GARCIA MANUEL (Jesusa; La Plaza Restaurant), h 214 S Howard
Garcia Manuel (Josefina), cigarmkr, h 1215 13th av
Garcia Manuel (Lucinda), h 1814 15th av
Garcia Manuel (Maria), selector, h 912 Orange, W T
Garcia Manuel (Narcisa; M Garcia & Son), h 1709 7th av
Garcia Manuel (Ramona), cigarmkr, h 738 Ponce De Leon, W T
Garcia Manuel (Teresa), cigarmkr, h 2108 11th av
Garcia Manuel (Teresa), cigarmkr, h 1013 12th av
Garcia Manuel (Ursula), cigarmkr, h 2014 9th av
Garcia Manuel (Ysabel), lab, h 824 Pine, W T

TAMPA BUSINESS COLLEGE
L. M. HATTON, President
OLDEST LARGEST BEST
THE TAMPA BUSINESS COLLEGE TAMPA, FLA

Garcia Manuel, cigarmkr, r 1518 11th av
Garcia Manuel, cigarmkr, r 2001 14th av
Garcia Manuel, cigarmkr, r 1703 E Michigan av
Garcia Manuel, clk El Pasaje Hotel, r 923 11th av
Garcia Manuel, foremn, r 906 Cypress, W T
Garcia Manuel, vulcanizer Palmetto Tire Co, r 1506 E Michigan av
Garcia Manuel A (Dolores; M Garcia & Son, h 1612 12th av
Garcia Marcelino (Rosa), cigarmkr, h 738 Ponce De Leon, W T
Garcia Marcelino, collr Tampa Gas Co, r 809½ E Palm av
Garcia Maria (wid Sereno), r 826 Ivy, W T
Garcia Maria, h 910 Dewey, W T
Garcia Maria, bander, r 1002 14th av
*Garcia Maria, cigarmkr, h 735 Chestnut, W T
Garcia Maria, clk Tampa-Cuba Cigar Co, r 2923 16th
Garcia Maria L, r 1808 9th av
Garcia Marie, matron Garcia's Hospital, r same
Garcia Mario, cigarmkr, r 1809 E Michigan av
Garcia Mary, clk S H Kress & Co, r 1814 15th av

Tampa Insurance Agency
GENERAL INSURANCE
905-6 Citizens Bank Bldg. Phone 2172

THE NEW Scripps-Booth "Six" Motor Cars McPHERSON MOTOR CO.
Distributors
203 Franklin St. Phone 3925

NEELD & SONS TRANSFER CO.
Machinery, Safes, Freight and Furniture Moving.
11 A. C. L. Bldg., 416½ Ashley St.
Phone 3245
Long Trips a Specialty

KING'S DRUG STORE
515 FRANKLIN ST. Open All Night. Phones 4077 and 4057
A Good Place for the Sick, Hungry, Thirsty
R. S. ROBERTSON, Prop.
SODA, SUNDRIES, CANDIES, CIGARS

Garcia Maximo (Fay), waiter Ideal Cafe, r 1002 7th av
Garcia Mercedes, cigarmkr, r 2211 4th av
Garcia Mercedes Mrs, propr Hale Hotel, 307 Tyler
Garcia Miguel, cigarmkr, r 913 Dewey, W T
Garcia Modesto (Pilar), cigarmkr, r 1520 15th av
Garcia Modisto, agt Met Life Ins Co, r 1814 15th av
Garcia M & Son (Manuel and Manuel A), barbers 1709 7th av
Garcia Natalia (wid Jose), h 2222 4th av
Garcia Oliva, cigarmkr, h 2204 18th
Garcia Oscar, cigarmkr, r 1002 14th av
Garcia Parsons M (Maria), phys and propr Garcia's Emergency Hospital 1314½ Howard av, W T, h 2107 Taliaferror
Garcia Pedro (Concepcion), cigarmkr, r 950 11th av
Garcia Perfecto (Rosa; Perfecto Garcia & Bros), h 2200 12th
Garcia Perfecto & Bros (Perfecto, Manuel, Jose and Angel Garcia), cigar mfrs, 2830 16th
Garcia Prosseso (Dulce M), cigarmkr, h 1304 E Michigan

T. W. RAMSEY
6th Av, 17th to 18th Phones 3826-2508
Lumber, Shingles, Laths, Mill and Shop Work of All Kinds
House Builders' Supplies

Garcia Rafael (Maria), cigarmkr, h 1421½ 7th av
Garcia Ramiro, cigarmkr, r 1215 18th av
Garcia Ralph (Consuela), cigarmkr, h 1822 19th av
Garcia Ramon (Augusta), h 525 E Park av
Garcia Ramon (Isabelle), cigar pkr, h 2109 Taliaferro
Garcia Ramon (Maria), cook Ideal Cafe, h 1823 9th av
Garcia Ramon (Vincenta), restr 3519 7th av, h do
Garcia Ramon, cigarmkr, r 2015 Armenia av, W T
Garcia Ramon, waiter N Y Restr, r Panama Hotel
Garcia Ramon A (Pastora), h 1518 11th av
Garcia Raoul (Edelmira), cigarmkr, r 3204 18th
Garcia Raymundo (Jennie), restr 116 Arch, h 216 Union
Garcia Regueira, restr 1323 8th av, r 1811½ 14th
Garcia Ricardo (Leonor), phys 1915½ 14th, h do
Garcia Ricardo (Sophie), cigarmkr, h 1516 15th av
Garcia Richard (Sarah), cook, h 1504 Lozano av
Garcia Rodrigo, office mgr L Sanchez & Co, r 908 St Conrad, W T
Garcia Rogelio (Caridad), cigarmkr, h 1515 9th av
Garcia Rogelio (Graciela), cigarmkr, h 1907 23d
Garcia Rogero (Evarista), cigarmkr, r 1214 12th av

TAMPA ELECTRIC CO.
814 TAMPA ST.
Electric Motors, Fans Irons, Heating and Cooking Apparatus, Etc.

J. H. Overman's Tire & Rubber Works
VULCANIZING
RETREADING
Tube and Cord Work
TEL. 3676
SATISFACTION GUARANTEED
1426 FRANKLIN ST.

SENOUR HARDWARE CO.
WILL SUPPLY YOUR NEEDS IN ALL BRANCHES
SENOUR'S CORNER
7th Ave. and 22d St.
PHONE 4064

Rhodes-Mahoney Furniture Company
1011-1013 FRANKLIN ST. Tampa's Largest Furniture Store

J. Lawrence Reed | Undertaker and Embalmer
507 Marion, cor. Twiggs. PHONE 2259

Garcia Romero R, clk Columbia Bakery, r 2021 7th av
Garcia Rosa Mrs, stripper, h 1317 14th av
Garcia Rosa, student **Tampa Business College**, r 2707 Jefferson
Garcia Rosalia, cigarmkr, r 1213 14th av
Garcia Sagga (Maria), cigarmkr, h 2221 Stuart, P B
Garcia Salvadore (Beatice), cigarmkr, h 913 Dewey, W T
Garcia Salvino (Rosalia), cigarmkr, h 150 17th
Garcia Seferina, r 2607 15th
Garcia Segundo, cigar mfr 1301 8th av, r 1044 9th av
Garcia Servando, collr W T Farley
*Garcia Stella, lndrs, h 2015 Lozano av
Garcia Theordor (Maria), h 829 St Louis, W T
Garcia Trisilan (Micaela), h 1706 Armenia av, W T
Garcia Ulysses (Marie), nurse Garcia's Hospital, r do
Garcia Vallarino (Benjamia), cigarmkr, h 1816 17th av
Garcia Vincente (Catherine), cigarmkr, h 2301 14th av
Garcia Vincento (Maria), waiter, h 1098 Riverside av
Garcia Ysolina (wid Jose), r 111 Laurel
Garcia Zoila, stripper, r 602 Oak, W T

COAL | STEAM DOMESTIC BLACKSMITH | Tampa Coal Company
PHONE 4645
HENDRY and KNIGHT TERMINALS

Garcia & Hernandez (M Garcia, C Hernandez), proprs Columbia Restaurant 2117 7th av
Garcia & Toledo (Juan Garcia, Ramon Toledo), lunch room Hendry & Knight Terminals
Garcia & Vega (Alvaro Garcia), Francisco Gonzales mgr, cigar mfrs Armenia cor Alvaro, W T
Garcia's Emergency Hospital and Obstetrical Clinic, Dr P M Garcia propr, 1314½ Howard av, W T
GARCIA'S RESTAURANT, M F Lopez Propr, Spanish Dinners, Ask Anyone in Town, 1324 Franklin, Tel 3021 (See right inside lines)
Gardner Allene C (Edna), contr, h n w cor 11th av and 35th
*Gardner Ambrose (m), lab, h 1218 Governor
Gardner Asa (Ella), h 1501 Cleveland av, W T
Gardner Callie, bkpr King Hdwe Co, r 708 Fig
*Gardner Isaac, propr Manhattan Cafe 1010 E Scott
Gardner John A, swtchmn Pen Tel Co, r 2212 Morgan
Gardner John P, clk White Star Laundry, r 4118 Central
*Gardner Katie, r 1512 Lamar av
*Gardner Nela, dom, r 1322 Orange

TAMPA PAINT & GLASS CO.
318 Cass Street, cor. Florida Ave. Phone 2530
Paints, Leads and Oils, Brushes, Window and Plate Glass, Painters' Supplies, Etc.

Tampa Rubber Tire Works
VULCANIZERS Free Road Service
206 Zack St., Rear Citizens Bank Phone 3673
Mohawk
Goodyear
Goodrich

OTTO P. STALLINGS & SON
INSURANCE
AUTOMOBILE INSURANCE
FIRE—THEFT—COLLISION—LIABILITY—PROPERTY DAMAGE
410½ Franklin Street Phone 4441

*Gardner Rachel (wid), lndrs, h 1115 4th av
*Gardner Riley (m), cook, h 1322 Orange
*Gardner Rosa, lndrs, r 1115 4th av
*Gardner Violet, hair drsr, h 838 Zack
*Gardner Wm (m), lab, h 2405 3d av
*Gardner Wm, porter, r 917 3d av
Gardner Wm R (Etta), blksmith J S Tumblin, h 4118 Central
Gardner Winnie F Mrs, demonstrator, r 209 Hyde Park av
Garfunkel Joseph (Sunshine Realty Co), r 716 S Orleans av
Gariepy Rene, porter Tampa Drug Co, r 196 Cardy
Garleto Ramon, cigarmkr, r 1910 11th av
Garlets Wm H (Willa), electn Electric Motor Co, h R D 5
Garner Bligh, soda dispr M B Smith, r 506 Grand Central av
Garner Jack R (Winnie), steward, r 314 W Lafayette
Garner James I, carp, r 1206 Tampa
Garnier Ruth (wid John), cigarmkr, h 119 Oak, W T

S. P. STEED
FURNITURE | MUEBLES
1630 Seventh Ave. Phone 3646
CASH OR CREDIT
Al Cotado y por Semanas

Garren James W, student Tampa Business College, r 1106 Grand Central av
Garren Marie V Mrs, r 2504 Highland av
Garren Vernon J, slsmn Swift & Co, r 708 Washington
Garreta Luisa, cigarmkr, h 706 Green, W T
*Garrett Archie, restr 1261 E Scott, r 1253 do
Garrett Charles B (Wata), r 113 S Brevard av
GARRETT EUGENE D (Maybelle), Representative The H & W B Drew Co, 213 Stovall Bldg, Tel 3290, r 5103 Central av, S H, Tel 91-804
*Garrett Laura (wid), lndrs, r 233 Arch, W T
Garrett Mary, clk Thompson & Co, r 707 Jackson
*Garrett Silas (m), lab, h 233 Arch, W T
Garretto Leon (Jennie), cigarmkr, h 1913 11th av
Garrido America (wid Jose), r 1217 7th av
Garrido Andrew (Rosa), film opr, r 1217 7th av
Garrido Lucas (Guillermina), cigarmkr, h 1313 14th av
Garrido Onfrio (Virginia), cigarmkr, h 1408 14th av
Garrido Oscar (Victoria), cigarmkr, h 1217 7th av

W. W. Thomas Hardware Co.
Hardware, Paints, Oils, Guns and Sporting Goods
913-915 Franklin St. Phone 4457

PURCELL'S DRUG STORE---Opposite Tampa Bay Hotel
Drugs, Toilet Articles, Kodaks, Norris Candy. Quick Delivery
PHONES 4374 and 3731

Coca-Cola
TRY IT
99 Imitations
This Bottle Patented

THOMPSON ELECTRIC CO.
Electrical Contractors, Fixtures and Supplies
102-104 W. LAFAYETTE STREET PHONE 2706

Garriga Adolfo (Rosa), mgr A Garriga & Co, h 1901 Armenia av, W T
Garriga A & Co (Rosa), Adolfo Garriga mgr, tailors Ysolina av cor Main, W T
Garriguez Amigo, barber F Riggio, r 1329½ 7th av
*Garrison Baptist Mission, 312 S Jefferson
*Garrison Lewis (m), lab, r 1203 E Estelle
*Garrison Thomas (m), lab, h 1617 Central av
*Garrison Thomas A (m), lab, h 1217 Jefferson
Garriz Annie (wid Martin), r 1044 La Salle, W T
Garriz Antonio, cigarmkr, r 628 Chestnut, W T
Garriz Carloba, r 628 Chestnut, W T
Garriz Manuelo, cigarmkr, r 628 Chestnut, W T
Garriz Serafina Mrs, cigarmkr, h 628 Chestnut, W T
Garsiga Serafin (Juana), baker, h 1224 11th av
Gartie Roserio, cigarmkr, r 708 Ponce De Leon, W T
Garvin Frank R (Nellie), pipeftr, h 601 Ruth av
Garvin Jack F, electn, r F A Railly
*Gary Alonzo (m), lab, h 1607 Platt
*Gary Carl, lab, h 1205½ E Harrison
Gary City Hall, 3011½ 7th av

TAMPA FURNITURE CO.
"YOU FURNISH THE GIRL; WE'LL FURNISH THE HOME"
707-709 FLORIDA AVE. PHONE 2154

*Gary Clara, lndrs, h 1201 Maryland al
*Gary Daniel (m), lab, h 914 Walton
*Gary Edward (m), lab, h 1209 Maryland av
Gary Garage (F J Jones, H R Mitchell), 3203 7th av
*Gary Louis (m), lab, h 1605 Platt
Gary M E Church South, 8th av n e cor 31st
Gary Public School, 10th av and 36th
*Gary Tillie, lndrs, r 914 Walton
Gas Bulding, 201½ Madison
GAS & OIL STATION THE, Douglas McMichael Propr, Gasoline and Oil for Automobiles and Trucks, Hours 7 a m to 10 p m, 1561 Franklin cor Estelle
Gaskell Asa J (Grace), carp, h 115 11th av, W T
Gaskill John E, clk, r 116 11th av, W T
Gaskill Wm H (Jennie), carp, h 116 11th av, W T
Gaskins Franklin G (Pauline), boatman, h 109 W Amelia av
*Gaskins Harry, lab, r 1022 Newcomb av

UNION TRANSFER CO.
UNION STATION, TAMPA, FLA.
Baggage, Storage, Packing
3601 PHONES 4464
THOS. F. GRACE & SON

WALTER & SMITH MUSIC CO.
316 Cass Street Phone 3626
Brunswick Phonographs and Records, Bush & Lane Pianos, Sheet Music, Player Rolls, Etc.

American Laundry and Dry Cleaning Co.
D. P. TOWNE, Manager
1105-1123 Fifth Ave. Phone 4-3-2-1

Fred Thomas National Detective Agency
Civil and Criminal Investigations. Correspondents Everywhere
OFFICES IN CAMPBELL BLDG., Tibbetts Corner — Franklin cor. Lafayette St. Tels: Day 4140, Night 2224

Gaskins John J, clk West Tampa Sta P O, r 807 Lafayette
Gaskins Wm M (Bernice), carp, r 2410 Morgan
Gasol Manuel D (Juan Mauriz & Co), 1410 7th av
Gasperment Henry J, slsmn Atlantic Tire Service Inc, r 706 Jackson
Gasperment Louise M, prs fdr Franklin Ptg Co, r 706 Jackson
Gasperment Mary (wid Louis), h 706 Jackson
Gassaway Maude A Mrs, slsldy D Cracowaner, r 2714 Morgan
Gassett Charles A (Nellie), ship carp, h 2108 24th av
*Gaston Abe B (m), lab, h 902 Ashley
*Gaston Bernice, r 903 N Boulevard, W T
*Gaston Olivia, lndrs, h 1608 Highland av
Gatchell Cecil H (Estella), boxmkr, h 2215 19th av
Gates Anna L (wid Howard W), h 5110 Central av, S H
Gates Charles, night supt Y M C A, h do
Gates Eleanor, r 5110 Central av, S H
Gates E Claude, auto mech Hulsey Auto Agcy, r 709 S Dakota av

Phone 2544 | Tampa Book & Stationery Co. OFFICE OUTFITTERS EVERYTHING FOR THE OFFICE | 513 FRANKLIN STREET

*Gates Henry, orange picker, r 426 S Oregon av
Gates Harold P (Ramona), trav slsmn Miller-Lenfestey Gro Co, h 5110 Central av, S H
Gates H R, shipwkr, r 1319 7th av
Gates Laurie (Pearl), sec Henry Giddens Clo Co, h 313 E Oak av
*Gates Major J (m), driver, h 1106 Marion
Gates Seldon D (Mayme), r 504 Tyler
Gates Warren D (Mary), cond S A L, h 217½ Magnolia
*Gatewood Lewis (m), soft drinks 210 W Harrison, h do
*Gathers Samuel (m), fireman, h 1320 Orange
*Gathers Wm, lab, r 1007½ Central av
Gato Antonio (Mandelina), cigarmkr, h 1121 Green, W T
Gato Eduardo H (Macia S), cigarmkr, h 116 W Ross av
GATO JOSEPH H (Florence), Asst Mgr King's Auto Service and Garage, h 1704 Central av
Gato Rosalie Mrs, clk Sanchez & Haya Co, h 1216 Ashley
*Gatson Alice E, lndrs, h 1028 Long Emery
Gattman Joseph (Emma B), brklyr, h 801 Washington

Tampa Sand & Shell Co. — Sand and Oyster Shell For All Purposes — Towing, Lightering, Dredging, Pile Driving and Dock Builders — PHONE 3410 — FOOT OF W. HARRISON

ODORLESS DRY CLEANING CO.—C. H. Cole, Mgr. — HAT RENOVATING DYEING PLEATING — Phone 2714, 104 Lafayette St.

FRED A. GRAHN
Real Estate, Loans, Rents, Insurance
604½ Franklin Street — Phone 4968

WHITE ★ LAUNDRY Phone 2343
Corner Cass and Tampa Streets

Gatto Sebastian (Vincenza; Riscile & Gatto), h 2603 21st
Gatton James W, carp, h 710 Francis av, W T
Gaubert Helene M, tchr, h 1014 14th av
Gaughan Ernest E (Mary R), clk Fla Citrus Exch, r 408 E Lafayette
Gaulk George, oiler str City of Philadelphia, r aboard
Gause Arthur E (Nellie), clk G N Baughman Co, h 2904 Highland av
*Gautier Elizabeth, r 1408 Gray
*Gautier Felix (m), cigarmkr, h 1408 Gray
Gautier George (Palma), cigarmkr, h 540 Pine, W T
Gautier Guilford S (Hazel), price man Tampa Drug Co, h 213½ Cedar av
Gavin Frank M (Florence), cigarmkr, h 3507 10th av
Gay Barney E, h 2803 Clark, P B
Gay Frazier L, chauf, r 2803 Clark, P B
Gay George, caretkr, h w s Central av 1 n of Osborne av
Gay George C (Rennie), welder, h 2404 32d
*Gay James, lab, r 831 Zack
Gay Juniper, car repr, r 2803 Clark, P B

REO-VARN MOTOR COMPANY
JUD PURSLEY, Manager
REO CARS AND REO TRUCKS
Office 405 Lafayette Store 406 Jackson Phone 4264

Gay Lizzie, r 2803 Clark, P B
Gaylord Eleanor M (wid H R), tchr Gorrie Sch, r 607 Swann av
Gaylord Emma N Mrs, bkpr Lunsford & Whitaker, h 1219 Emma
Gaylord Ernest B (Emma N), elec contr, h 1219 Emma
Gayman Maurice (Marie), storage batteries 4 Southern bldg
Gaynor Uriah (Ethel), clk, h 608 Buffalo av
Geary Ida (wid E), boxmkr, h 319 Alfred av
Gebbie Sallie B (wid John B), h 903 Grand Central av
Gebhardt Wm E (Jessie), boxmkr, h 408 Robles
Gee Albert (Ruth), lab, h 2304 Durham, P B
Gee Florence, buyer Maas Bros, r 3117 13th av
Gee Herbert E, carp, r 3117 13th av
Gee Joseph (Mary), carp, h 3117 13th av
Gegg A Violet, tchr Buffalo Av Sch, r 5307 Seminole av, S H
Gegg Henry W (Mary E), sea capt, h 5307 Seminole av, S H

THE MARLBORO HOTEL
Ideal Stopping Place for the Traveling Public
PRICES MODERATE
707 TAMPA ST., COR. ZACK PHONE 3493

OWEN-COTTER JEWELRY CO.
609 FRANKLIN STREET
PHONE 4324
TAMPA, FLORIDA
DEALERS IN DIAMONDS, JEWELS, GOLD AND SILVER JEWELRY AND NOVELTIES, WATCHES, CLOCKS, CUT GLASS, HAND PAINTED CHINA AND LEATHER GOODS
FINE REPAIR WORK

J. M. AHRANO & CO.
209 Magnolia Ave. Phone 2409
Upholstered Furniture, Antique Reproductions, Cabinetmakers, Draperies, Sketches and Prices Submitted

Electric Fixture Co.
Mfrs. All Styles Electric Heating and Lighting Appliances. Electric Irons and Sewing Machines. REPAIRING and REFINISHING.
208 West Lafayette St. Phone 4516

Gehring Helen, clk Thompson & Co, r 1407 Florida av
Geiger Aleen (Agnes), carp, h Park av, S S
Geiger Alfred (Clorie M), fire dept, h 609 Matthews
Geiger Bertha, manicurist Hillsboro Barber Shop, r 203 Fielding av
Geiger Byrd P (wid L D), hemstitching, h 1106 Grand Central av
Geiger Cephas, clk G N Baughman Co, r 201 7th av
Geiger Charles E (Maurice), mtrmn, h s s Oakeller w of Hills av
Geiger Claude, eng S A L, r 702 Jackson
Geiger Cornelius J (Florence), lieut Fire dept, h 2807 Mitchell
Geiger Edwin N, r 306½ S Boulevard
Geiger Eliza J (wid John), r 2507 12th
Geiger John H (Mary), driver White Star Laundry, h 1206 Tampa
Geiger Josephine P (wid Marion F), r 1006 S Rome av
Geiger Marie A Mrs, dressmkr, h 203 Fielding av
Geiger Michael, r 306½ S Boulevard

PROMPT SERVICE — ATLANTIC COAL and ICE CORPORATION — COURTESY ALWAYS
PHONE 4460

Geiger Nelson H (Mary), bkpr Perry Paint & Glass Co, h e s Maple 1 s of Hills av
Geiger Ruthyn L, chauf Croft & Neiderer, r 1206 Tampa
Geiger Sadie, bkpr, r 310 E Amelia av
Geiger Wm H (Emma), h 306½ S Boulevard
Geise Nelson C, bkpr Cameron & Barkley Co, r 212 Lee
Geisser Carl A, music tchr, r 1709 Jetton av
Geisser Conrad (Elizabeth), h 1709 Jetton av
Gekas George, waiter Child's Cafe 603 Franklin
Geila Felipe (Felicia), cigarmkr, h 1806 4th av
Gelick John, fisherman, r 1510½ Franklin
Gelle Marian (wid Frederick), r 1310 Florida av
Geller Nathan (Sophia), grocer 2516 E Michigan av, h do
Geller Samuel (Ray), grocer 3902 Florida av, h 3904 Arlington av
Gelo Miguel (Carmen), gardener, h 1412 24th av
Gelor Walter (Norma), h 2016 Davis, P B
Gelzer Guy W, lab, r 2502 31st
Gelzer John C, lab, r 2502 31st
Gelzer Mary (wid Henry), r 2502 31st

Clayton, Eaton, Horton & Saussy
ROY R. HARRIS, Resident Mgr.
Certified Public Accountants of Georgia. Federal Tax Specialists
Phone 4821 Cor. Tampa and Twiggs Sts.
OFFICES: Atlanta, Ga., Hurt Bldg.; Savannah, Ga., National Bldg.; Orangeburg, S. C., Tampa, Fla., Strand Theatre Bldg.; Augusta, Ga., Masonic Temple.

CAL MOTOR CAR CO.
AUTOMOBILES MOTOR TRUCKS REPAIRING
PHONE 2310
1806 FRANKLIN ST.

CHALKER & WADE
Distributors of CHEVROLET, CHANDLER and CLEVELAND SIX AUTOMOBILES
1104 Florida Ave.
Phone 3063

Beckwith & Warren Co.
REAL ESTATE AND LOANS
LOANS A SPECIALTY
City Realty, Timber Lands and Orange Groves
FIRST NATIONAL BANK BUILDING

*Gem Drug Store The, W A Armwood propr, 1308 Central av
Gena Antonio (Roselee), cigarmkr, h 817 Walnut, W T
Genco Andrea (Dominica), cigarmkr, h 1811 5th av
Genco Ignazio, cigarmkr, h 2205 11th av
Genco Justina Mrs, cigarmkr, h 1807 8th av
Genco Paola (Francesca), cigarmkr, h 2511 18th
Gendry Clara, clk S H Kress & Co, res Mango, Fla
GENERAL ACCIDENT FIRE & LIFE ASSURANCE CORPORATION LTD OF PERTH Scotland, Otto P Stallings & Son Agts, 410½ Franklin
General Service Co (G C Heald), house clnrs 204 Polk
Generique Manuel V, pharm La America Drug Store, r 2910 19th
Gengo Frank (Cereno), cigarmkr, h 2512 13th av
Genter Louis F (Etta), clk P O, h 1816 Osceola
Gentry Hazel, student, r 215 S Newport av
Gentry Laura L (wid C R), h 215 S Newport av
Gentry Nannie (wid C C), r 3507 Tampa

BOOKER-CANNON CO. Inc.
Successors to BAKER & HOLMES CO.
WHOLESALE AND RETAIL BUILDING MATERIALS
Phone 2669 Ne. cor. Morgan and Bell Sts.

Gentry Oscar D (Maud), mgr Southern Loan Co, h 3508 12th av
George Edward (Marion), shipwkr, r 206 E Oak av
George Edwin T, trav slsmn West Coast Gro Co, r Y M C A
*George Fred (m), lab, h 1612 Orange
George Harry C (Vivian), decorator, r 119 Roberts
George Hubert Y, clk R R Chaney, r 2413 7th av
*George John A (m), ins, h 1510 Gray
George Jose (Maria), pedler, h 2503 5th av
*George Kizziah, lndrs, r 1408 Gray
George Logan A (Lillie), h 805 Curtis av
George Louis (Margaret), cigarmkr, h 1304 11th av
George Luke (Susie), fishermn, h 1218 Holmes av
GEORGIA CASUALTY CO OF MACON, GA, Hendry-Knight-Griffin-Bentley Co Agts, 15-17 Knight Bldg
GEORGIA FIRE UNDERWRITERS AGENCY, Sparkman & Co Agts, 510 Stovall Bldg

Consolidated Typewriter Co.
ROYAL AND CORONA TYPEWRITERS, EDIPHONES AND ROTARY NEOSTYLES
607 Marion St. cor. Zack Phone 2417

F. T. BLOUNT COMPANY
FUNERAL DIRECTORS and EMBALMERS
OPEN DAY and NIGHT 409 Tyler
Phone 3985
Best Private Automobile Ambulance Service in the South. All calls answered promptly, with competent white attendants to give First Aid. Ambulance equipped with hot and cold water; steam heated. Speed 2 to 72 Miles per hour. For emergency and efficiency—Call Us. Out-of-Town Calls a Specialty.

BOSTON SHOE FIXRY
High Class Shoe Repairing by Experts
JOHN H. LINDSAY, Prop.
202 Zack
Phone 4726

The Exchange National Bank of Tampa, Florida, invites your account. Departments: Commercial, Savings, Bonds and Securities, Foreign Exchange, and Collections.
BANK WITH US

The H. & W.B. DREW CO

Phone 3290 STOVALL BUILDING

ENGRAVING PRINTING LITHOGRAPHING FILES, OFFICE FURNITURE

GEORGIA SUPPLY CO, P B Turpin Mgr, Dealers and Jobbers of Railway, Mill and Mining Supplies, Machinery and Hardware, 2209 7th av, Tel 4702
Gera Ygnazio, cigarmkr, h 3001 18th
Geraci Ignacio (Teresa), cigarmkr, h 2104 8th av
Geraci Nicolas (Josefina; N Geraci & Co), h 2524 11th av
Geraci N & Co (Nicolas Geraci), whol fruits 23d n e cor 6th av
Geraci Peter (Theresa), cigarmkr, h 107 Gilchrist av
Gerald John B (Annie), boarding, h 109 Plant av
Gerald Kathleen H, steno E H Hart & Co, r 116 Magnolia
Geraldine Mary Sister, Mother Superior Convent of the Holy Names, h same
Gerard Pearl, clk Tampa-Cuba Cigar Co, r 309 S Edison av
Gerber Annie H, dom 208 Verne
Gerdes Charles W, mech Hulsey Auto Agcy, r 305 Pierce
Gerner August, chauf, r 1009 24th av
Gerner Lena, drsmkr, r 1009 24th av
Gerow Flora (wid A O), r H B Norris

DOWNING MFG. CO. Mill and Yard 1617 Fuller Street PHONE 4414
LUMBER and BUILDING MATERIAL
Novelty and Cabinet Work, Mouldings and All Kinds of Interior Finish

Gerow James W (Bertha), auto pntr, h 1214 Holmes av
Gerow Marvin E (Bessie), blksmith, h 2304 Highland av
Gerow M Edmond, flgmn, r 2304 Highland av
Gertz Walter, janitor, r Hotel Hiers
Getch Lucy B, tchr Geo Washington Jr High Sch, r 2206 Morgan
*Gethers Mamie, dom, r 1320 Orange
Getsee Frank S (Effie), cond, h 114 E Michigan av
*Getties Mary, lndrs, h 1105 E Kay
Getz James B, welder Meeks & Johnston
Geyer Russell J, reprmn Turner Music Co, r Y M C A
Ghiotto Domenico (Viola), pipeftr, h 809 Madsen
Ghiotto Frank C, clk, r 809 Madsen
Ghiotto Henry, shipwkr, r 809 Madsen
Giafaglion Felix I (Maria), shoemkr, h 1902 8th av
Giafaglione Vincenzo (Carmela), emp Tampa Casket Co, h 1015 Ponce De Leon, W T
Giambrone Carmela Mrs, stripper, h 1712½ 9th av
Giambrone Concha, cigarmkr, r 1712½ 9th av
Giambrone Gustavo, cigarmkr, r 1712½ 9th av

E. J. DANIEL CO. - SHEET METAL WORKS
SUCCESSORS TO F. R. BERRY CO.
1008-1010 Florida Ave. Phone 4465
ROOFING TANKS REPAIRS
AUTO BODIES FENDERS AND RADIATORS

COOK TRANSFER AND STORAGE
1307 SIXTH AVENUE
Phones 2142-3586 Night Phones 2439-73-119

Citizens-American Bank & Trust Co:
MEMBERS OF THE FEDERAL RESERVE SYSTEM
"The Big Bank at the Big Building," where old customers are treated as "Home Folks," and new ones cordially welcomed

Gibbens Charles E, pres Fred Whitcomb Wholesale Delicatessen Co, r Elks Club
Gibbins Florence E (wid John), r 3803 Tampa
Gibbins John H (Mattie), carp, h 3803 Tampa
Gibbons Ashby T (Nellie), sav teller Citizens Am Bank & Trust Co, r 111 Hyde Park pl
Gibbons Edith B, r 106 Crescent pl
Gibbbons Gordon L, student, r 106 Crescent pl
Gibbons Henry C (Minnie), real est, h 916 23d av
Gibbons Henry C jr (Una), meter rdr Tampa Elec Co, r 916 23d av
Gibbons Mary S, cashr J R Mickler, r 601 Washington
Gibbons Melville G (Harry B; Gibbons & Gibbons), h 106 Crescent pl
Gibbons Melville G jr (Jessie Kirk; Gibbons & Gibbons), h 347½ Plant av
Gibbons Thomas O (M Sidney), h 601 Washington
Gibbons Wm A, clk, r 303 Morgan
Gibbons & Gibbons (M G and M G jr), attys 1019 Citizens Bank bldg
*Gibbs Arronia, dom, r 1414 Ashley
*Gibbs Mary, cigarmkr, r 530 Cherry, W T

NELLIE H. MACFARLANE
INSURANCE AND INTERIOR DECORATOR
307 CITIZENS BANK BLDG. TELEPHONE 3391

*Gibson Alberta, lndrs, h 1312 Morgan
Gibson Alfred W, mech Reagin-Denton Motor Co, r 1107 Florida av
Gibson Bessie F Mrs, clk F M Donahoo Co, r 1107 Florida
Gibson Callie, nurse Gordon Keller Hosp, r same
Gibson Clyde E Mrs, tchr Macfarlane Sch, r 2214 19th av
*Gibson Daisy, tchr, h 627 Main, W T
*Gibson Edward W (m), porter, h 1605½ Highland av
*Gibson Eliza, nurse Clara Frye Hospital, r same
*Gibson Gertrude, cigarmkr, h 309 W Kay
*Gibson Hattie G, cigarmkr, h 2907 24th av
*Gibson Henry (m), lab, h 704 Tyler
*Gibson Henry I, lab, h 3807 Pendleton av
Gibson Hugh P (Bertha L), cond S A L, h 2514 18th av
Gibson Irene, r 1008½ Franklin
*Gibson Isabella, h 1312 Morgan
*Gibson Jack (m), lab, h 29th av and 19th
Gibson James B jr (Jennie B; Gibson & Riherd), h 501 Magnolia av

C. G. CANTRELL ACCOUNTANT
Specializing in Income Tax Return Service
512½ Tampa St.
Phone 3237

PHONES 3025 3568
All American, Moderate Priced
John M. Nelson & Chambers Bros, Props
207-209 TWIGGS STREET
Opposite Strand Theatre

EAGLE CAFETERIA
Where the Home Folks Eat

310 Madison | V. FICCIO, MERCHANT TAILOR | Phone 3983
LADIES' AND GENTS' TAILORING
Cleaning and Pressing We Call for and Deliver Work

W. R. FULLER 408 ZACK STREET Phone 2207
Brick, Common and Pressed Alpha Cement Florida Crushed Rock

*Gibson James T (m), porter, h 1607 Cleveland
*Gibson John (m), lab, h 1310 Blanche
Gibson John A (Susie), collr F Y Robson, h 222 Saxon, P B
GIBSON LEE J (Lazelle E), Attorney-at-Law and Judge County Criminal Court of Record 11-12 Knight Bldg, Tel 3564, h 1419 Florida av, Tel 4349
*Gibson Louise, lndrs, h 1015 E Constant
*Gibson Lovell (m), lab, h 930 3d av
*Gibson Mahale, h 2605 12th av
*Gibson Mattie, lndrs, h 930 3d av
*Gibson Moses, lab, r 930 3d av
Gibson Robert, reamer, r 2220 Saxon, P B
Gibson Robert E (Mary M), h 1501 Florida av
Gibson Robert W, mech Reagin-Denton Motor Co, r 1107 Florida av
Gibson Ruby, waitress King's Drug Store, r 601 Cleveland
*Gibson Walter (m), waiter, r 1109 E Kay

FALSONE MOTOR CAR CO.
207 Franklin St.
Phone 3515
WESTCOTT
The Car with a Longer Life

*Gibson Wm G (m), tailor Wolf Bros, h 114 S Rome av
Gibson Wm H (Marie), cigarmkr, h 2226 18th av
Gibson & Riherd (James B Gibson jr, Frank Riherd), attys 15 Roberts bldg
Gick Gustavus W (Florence), electn, h Waters av, S S
Giddens Building, 404 Franklin
Giddens F Elizabeth, steno Henry Giddens Clo Co, r 402 E Henderson av
Giddens Grady M, clk W W Thomas Hdwe Co, r 2307 Nebraska av
GIDDENS HENRY CLOTHING CO, Thomas F Graham Pres, Henry C Giddens Jr Vice-Pres, Laurie Gates Sec, Henry C Giddens Treas and Mgr, 402 Franklin, Tel 2267
Giddens Henry C (Sallie G), treas and mgr Henry Giddens Clo Co, h 301 7th av
Giddens Henry C jr (Alliene), v-pres Henry Giddens Clo Co, h 701 S Newport av
Giddens Henry S (Susan), carp, h s s Azeele 1 w of Matanzas av
Giddens John A (Carrie H), dentist, h 402 E Henderson av

PERRY PAINT & GLASS COMPANY
Paints, Oils, Varnishes, Plate Glass, Mirror Mfrs.
315 Brush cor. Lafayette JOBBERS Phone 2463

Garcia's Restaurant
ASK ANYONE IN TOWN
1324 FRANKLIN PHONE 3021
M. F. LOPEZ, Propr.

HIXON'S MAGNOLIA PHARMACY
2701 Nebraska Av. Corner Michigan Av.
NORRIS EXQUISITE CANDIES
ONLY THE BEST
PERFUMES TOILET ARTICLES
FOR QUICK SERVICE PHONE 3337

Fiene Electric Co. Jas. D. Fiene Mgr.
Electric Engineering, Contracting and Supplies
807 TAMPA ST.
Phone 2079 Night Phone 71-745 P. O. Box 744

Giddens Mary E (wid M F), h 2307 Nebraska av
Giddens Mary F, r 801 S Boulevard
Giddens Pauline, steno Cudahy Packing Co, r 402 E Henderson av
Giddens Ruby N (wid I S), r 801 S Boulevard
Giddens Virginia, r 2307 Nebraska av
*Giddings Samuel, lab, r 222 Arch
Gideon P Mernes (Tillie), h A, 212 Hyde Park av
Giganti Felix, shoemkr 1412 7th av, h same
Giganti Julius A (Maria), barber 1421 Franklin, h 1406 Highland av
Giglia Frank, clk M Aronowitz, r 830 Walnut, W T
Giglia Mamie, cigarmkr, r 1916 15th
Giglia Pedro (Marie), cigarmkr, h 1701 10th av
Giglia Peter (Rose), cigarmkr, h 1916 15th av
Giglia Pietro (Maria), cigarmkr, h 830 Walnut, W T
Giglia Polly, cigarmkr, r 1916 15th av
Giglia Segundo (Candida), cigarmkr, h 1046 9th av
Giglio Andres (Francesca), cigarmkr, h 2905 18th
Giglio Filippo (Grazia), cigarmkr, h 1507 14th av

NEVILLE, McIVER, BARNES & CO.
Certified Public Accountants (Georgia)
406-408 Stovall Bldg. A. E. COLLINS, Mgr. Tel. 2932

Giglio Giuseppe, cigarmkr, r 1609 5th av
Giglio Jennie, student Tampa Business College, r 1409 Howard av, W T
Giglio Joseph (Georgina), h 211 Laurel
Giglio Lorenzo, grocer 1808 Howard av, W T, h same
Giglio Maria (wid Antonio), h 917 Oak, W T
Giglio Mary, student Tampa Business College, r 1409 Howard, W T
Giglio Peter (Maria), grocer 1409 Howard av, W T, h do
Giglio Pietro, clk, h 1609 5th av
Giglio Vincenzo (Crocifissa), agt Gulf Life & Acc Ins Co, h 309 Main, W T
Giglio Wm, barber, r 1409 Howard av, W T
Gijon Carmela, bander, r 1307 11th av
Gijon Gabriel, cigarmkr, r 1307 11th av
Gijon Miguel (Carmela), cigarmkr, h 1307 11th av
Gil, see also Gill
Gil Augustin (Juana), cigarmkr, h 1704 Mitchell
Gil Felipe (Emerita), cigarmkr, h 1606 12th av
Gil Juana (wid Manuel), h 1912 10th

Florida Auto and Supply Co.
Corner Tampa and Jackson Sts. Phone 3008
South Florida Distributors
Cole Aero Eight and New Velie Six
Service Station
Service With a Smile

Electric Service Co.
901-903 Florida Av.
Corner Cass St.
Phone 4364
We Recharge and Repair Any Make of Battery; Also Service on Any Lighting, Starting and Ignition System.

Franklin and Zack Sts.
Maas Brothers
GREATER TAMPA'S GREATEST STORE.
Phone 2645
THE SHOPPING CENTER OF SOUTH FLORIDA

N. W. HENSLEY & CO.
REAL ESTATE RENTS INSURANCE
403-405-407 Stovall Bldg. Box 316 Phone 2129

Gil Maximiliano (Maria), foremn Consolidated Cigar Co, h 801 E Palm av
Gilbert Aaron D (Elsie M), h Jackson and Central av, S H
*Gilbert Daniel M (m), porter, h 1031 Spring
*Gilbert Delphina, r 422 Main. W T
Gilbert Edward, h 5113 Suwanee av, S H
Gilbert Elsie M Mrs, supt Tampa Sanitorium, h Jackson and Central av, S H
Gilbert Flossie (wid W C), clk Tampa Drug Co, r 707 Jackson
Gilbert Helen S, dep clk Circuit Court, r 5113 Suwanee, S H
*Gilbert Mae J, grocer 1031 Spring, h same
*Gilbert Phoebe, lndrs, h 1203 Trice
Gilbert Robert L (Emma), eng, h 1209 Platt
Gilbert Samuel F, shipwkr, r 1632 8th av
Gilbride John J (Lenora K), clk, h 112 Emily
Gilbride Leonora K Mrs, clk P O, h 112 Emily
*Gilchrist Institute High Sch, 26th and 38th av
Giles Eliza (wid Larkin), h 603 Bell
Giles Grover C (Mamie), asst treas Exchange Supply Co, h 5506 Miami av, S H

FAVORITE MANUFACTURING CO.
SHEET METAL WORKS CANNING EQUIPMENT
"LET US RE-LINE YOUR REFRIGERATOR"
1510 FRANKLIN ST. PHONE 4367

Giles James H, boilermkr, r 603 Bell
Giles Leroy B (Myra G), mgr Joe B Johnson, h 2408 Grand Central av
Giles Ockla A (Alma), farmer, h 1120 Ponce de Leon, W T
Gilia Gaetano (Angelina), cigarmkr, h 1907½ 6th av
Gilia Tony, slsmn Isaac Weiss, r 15th av and 19th
Gilikin Jack (Julie), lab, h 516 S Nebraska av
Gilkison Benjamin F, seaman, r Mrs E I Gilkison
Gilkison Charles (Mary L), slsmn, r 306 W Park av
Gilkison Ella I Mrs, h n s Chapin av 3 w of Bay Shore blvd
Gilkison Leone L, typist, r Mrs E I Gilkison
Gill, see also Gil
*Gill Annie, h n w cor Nordica and Jefferson
Gill Aurora, cigarmkr, r 1908 15th av
Gill Drury J (Madeline), v-pres West Coast Grocery Co, h 705 S Newport av
Gill Gumersinda (wid Jose M), h 1908 15th av
*Gill Herman, lab, r 1210 Central av
*Gill John, lab, r Annie Gill

Southern Lumber & Supply Co.
Wholesale and Retail Dealers in
ROUGH AND DRESSED PINE AND CYPRESS
PHONE 3104 FOOT OF TYLER STREET

A. E. MEEKS-WOOD
Oak and Pine
Stove, Fireplace and Heater Wood
PHONE 3535
TWELFTH ST. and Fourth Avenue

McGUCKEN & DREW
HAROLD JOHN W.
2223-2225 7th AV.
PHONE 2035
FREE ROAD SERVICE TO CUSTOMERS
AUTO ACCESSORIES—TIRES—(UNITED STATES, LEE PUNCTURE PROOF AND PENNSYLVANIA)
DISTRIBUTORS FOR DURHAM'S DUR-A-BUL BLOW-OUT SHOE
OILS AND GASOLINE

HENDRY - KNIGHT - GRIFFIN - BENTLEY CO.
Florida's Largest Local Fire Insurance Agency
Fire, Accident, Liability and Casualty Insurance
OFFICES: 15-16-17 Knight Building PHONE 2102

Gill Joshua D (Florence), furn rms, h 2211½ 7th av
*Gill Rosa, dom 221 Plant av, H P
Gillean A Callaway, ins, h 4113 Beulah
Gillean Pleasant T (Margaret), h 4113 Beulah
*Gillen Fannie, lndrs, h 1214 India
Gillespie Cecelle, steno R G Dun & Co, r 322 Hyde Park av
Gillespie George B (Ellie), clk S A L, h 3006 Morgan
GILLETT D COLLINS (Katie P; Buckeye Nurseries; Lucerne Park Fruit Assn; M E Gillett & Son), Pres Allen & Reils Seed Co, Tampa Sou R R and Florida Finance Corp, Vice-Pres Fla Citrus Exchange and Booker-Cannon Co Inc, h 819 Bay Shore Blvd, Tel 4368
Gillett L Horace (Lula), collr Rhodes-Mahoney Furn Co, h 118 S Fremont av
Gillett Myron E (Clara H; M E Gillett & Son, Buckeye Nurseries), pres Lucerne Park Fruit Assn, and Puritan Land Co, h 110 Crescent pl
Gillett M E & Son (Myron E and D Collins), office 1015 Citizens Bank bldg

PARSONS & COMPANY
GENERAL INSURANCE
201-202-203 STOVALL BLDG. PHONE 4852

Gillett Ralph L (Malvern H), acct Mallory S S Co, h 107 Magnolia av
Gillette Cyrus C (Hattie), gardener, h n e cor 15th av and 32d
Gillette Daniel K (Maurrisa), h 2810 17th av
Gillette Ozias (Annie), lab, h 2703 E Michigan av
Gillette Paul (Fannie), farmer, h n w cor Michigan av and 34th
Gillette Wilton F (Rhoda), lab, h n w cor Michigan av and 34th
Gilliam Maxwell C (Carrie), real est 31 First Natl Bank bldg, h 711 S Dakota av
*Gilliam Samuel (m), lab, h 1417 12th av
Gillie Ross G, electn Tampa Storage Battery Co, r 809 Zack
Gilliland Anna D (wid J M), h 911 23d av
Gilliland Myrtle L, tchr Geo Washington Jr High Sch, r 911 23d av
Gilliland Ruth, tchr Gorrie Sch, r 911 23d av
Gillings Wm, mech, h 523 Main, W T
Gillio Ignacio, h 245 Oak, W T

The Shaw-Clayton Stationery Co.
Books, Stationery, Office and Typewriter Supplies
TELEPHONE 4251 514 FRANKLIN ST.

Ideal Cafe and Restaurant
1223 Franklin St. S. SERRA, Propr. Phone 2182
UNEXCELLED FOR SPANISH DISHES
MEALS SENT OUT

Florida Machine & Engineering Co.
TEL. 4231 WELDERS 1612 HIGHLAND AVE.
Boiler and General Repairs, Foundry, Blacksmith and Machine Shop

Hodge & Sherman
HOOSIER KITCHEN CABINETS
802-804 Florida Ave. Phone 3442

ADVERTISING
Tel. 4797
STANLEY GODDARD CO.
SIGNS
1110½ Franklin St.

*Gillis Fred H (m), porter, h 403 S Fremont
*Gillmon Edward (m), draymn, r 1220 Long Emery
Gillum Claude C, day supt W U Tel Co, r 2102 Tampa
Gillum George (Rose), ship clk Hodge & Sherman, h 112 Grace, W T
Gilmer Eugene S (Frank), dentist 2207½ 7th av, h 815 Bay Shore blvd
Gilmer John W, chf clk pass dept S A L R R, r 310 W Frances av
Gilmer Mamie L, bkpr Chalker & Wade, r 1723 Hills av
*Gilmore Henry, lab, h 923 2d av
Gilmore Lillian C (wid J W), furn rms 607 Twiggs
Gilmore Paul (Pettie), h Bay Shore blvd 1 s of Chapin av
Gilmore Robert D (Natalie), h 5202 Branch av, S H
Gil Rico Jose (Matilde), lab, h 509 22d, P B
Gindling John H, piano tuner, r 909 Marion
Gindling Lucretia Mrs, furn rms 1108 Florida av, h same
Ginesta Domingo (Emelia), cigarmkr, h 333 Laurel, W T
Ginesta Petrona, cigarmkr, r 333 Laurel, W T
Ginex Angelo, cigarmkr, r 2507 14th av

J. B. HARDIN
The Busy Corner
2205 7th Ave. Phone 2762
Everything that you can need in HARDWARE for Town or Country

Ginex Dominico (Maria; Greco & Ginex), h 2507 14th av
Ginex Francisco (Maria), lab, h 1908 10th av
Ginex Theresa, cigarmkr, r 2507 14th av
Ginsburg David, student, r 705 North A
Ginsburg Joseph (Minnie), slsmn Fla Jobbing House, h 705 North A
Ginsburg Kirby, bkpr, r 705 North A
*Ginwright Edward (m), driver, h 416 S Oregon av
Ginzler Arthur Rev (Frances), rabbi Congregation Rodolph Sholem, h 607 E Palm av
Giorgainni Pedro (Caterina), baker 1222-24 Garcia av, h same
Giottis Kristo, grocer 1007 Central av, h 1315 Ashley
Giovenco Frank (Josephine), grocer 102 Main, W T, h 220 Adams
Giovenco Mario (Fonte & Giovenco), r 202 Oak, W T
Giovenco Onofrio (Angelina), h 202 Oak, W T
Giovenco Vicente, cigarmkr, r 202 Oak, W T
Girlie Jesse (Bertha), concrete wkr, h 212 (62) Oak, W T
Girton Wm (Lucile), shipwkr, r 1508 Morgan

STARR PIANOS AND **PHONOGRAPHS**
RECORDS AND PLAYER ROLLS
810 Franklin St.
Phone 3373

S. ERNEST PHILPITT
State Distributors Steinway Pianos
Pianolas, Victrolas and Records
213 Lafayette St.

E. W. PARKER
PHONE 2004
404-406 CURRY BLDG.

Railroad Construction Work

Gissendaner Thermon B (Gladys), clk S A L R R, h 206 E Palm av
Gist Charles R (Vivian), bkpr E B Quinby, h 802 E Michigan av
Giuliano Jose (Paslina), cigarmkr, h 430 Green, W T
Giuliano Juliana, cigarmkr, r 430 Green, W T
Giunta Alfonso, cigarmkr, r 1903 15th av
Giunta Salvatore (Victoria), lab, h 2315 25th
Giunta Vicenta, r 1902 15th av
Giuseppe Felipe, cigarmkr, r 630 Chestnut, W T
Giuseppe Gaetano (Rosalia), cigarmkr, h 2306 13th
Giuseppe James (Rosario), cigarmkr, h 630 Chestnut, W T
Givara Antonio, foremn Andres Diaz & Co, r 933 Spruce, W T
Givens Darwin B (Annie E), office dep sheriff's office, h 615 S Willow av
Givens Florine A (wid Warren A), r Prospect Park 2 w of Bay Shore blvd
*Givens George (m), lab, h 1216 E Scott
Givens Morris M (Sparkman & Givens), county solicitor 207 Dawson & Thornton bldg, r 615 S Willow av

TAMPA BUSINESS COLLEGE
L. M. HATTON, President
OLDEST LARGEST BEST
THE TAMPA Business COLLEGE TAMPA, FLA

Givens Warren A, ship clk Wholesale Auto Sup Co, r 303 Morgan
Gladden Bertrand L, clk, r 805 Zack
Gladden Lester B, bkpr, h 805 Zack
Glade Florence I, r 1712 Richardson av
Glade Mabel C (wid Fred M), h 1712 Richardson av
Glaeseker Otto, clk Mrs Rosa Barse, r 808 7th av
Glass Carolina (wid Christian), h 205 Fielding av
Glass Essie G, boxmkr, r 2204 12th
Glass Emery, driver Hillsboro Transfer
Glass Fred W, pres Seminole Sales Co, r 914 14th av
Glass George L (Caroline), buyer Maas Bros, h 5107 Central av
Glass G Horace, mech Tampa Gas Co, r 2204 12th
Glass Ida S, nurse, r 205 Fielding av
Glass John M, student, r 5206 Seminole av, S H
Glass John N (Virginia E), real est 11 Hampton bldg, h 5206 Seminole av, S H
Glass Leona F, clk P O, r 5206 Seminole av, S H

Tampa Insurance Agency
GENERAL INSURANCE
905-6 Citizens Bank Bldg. Phone 2172

THE NEW Scripps-Booth "Six" Motor Cars
McPHERSON MOTOR CO.
Distributors
203 Franklin St. Phone 3925

NEELD & SONS TRANSFER CO.
Machinery, Safes, Freight and Furniture Moving.
11 A. C. L. Bldg., 416½ Ashley St.
Phone 3245
Long Trips a Specialty

KING'S DRUG STORE
515 FRANKLIN ST. Open All Night. Phones 4077 and 4057
A Good Place for the Sick, Hungry, Thirsty
R. S. ROBERTSON, Prop.
SODA, SUNDRIES, CANDIES, CIGARS

Glass Louise E (wid David E), h 914 14th av
Glass Mary L, nurse, r 2608 Tampa
Glass Roscoe E, phys 1701½ Nebraska av, r 914 14th av
Glass S Alton, r 5206 Seminole av, S H
Glass Wm B (Esther), h Michigan av and 32d
*Glassford Samuel (m), lab, h 915 Nassau
Glasso Joseph (Mary), cigarmkr, h 2135 Corinne, P B
Glatzel Adolph G (Margaret), grocer 2806 Florida av, h do
Glatzel Dorothy A, supvr W U Tel Co, r 2806 Florida av
Glaviano Dominico, lab, r 2215 5th av
Glaviano John (Mary), h 2215 5th av
Gleason George A (Isabel), r 111 Gilchrist av
Gleason Howard, student Tampa Business College, r 608 Madison av
GLEN JAMES F, Attorney-at-Law 3-4-5 Knight Bldg, 315½ Franklin, Tel 3256, h 402 W Michigan av, Tel 2931
GLENN CLYDE (Ellen), Pres Clyde Glenn Co, h 5202 Branch av, S H, Tel 91-188

T. W. RAMSEY
6th Av, 17th to 18th Phones 3826-2508
Lumber, Shingles, Laths, Mill and Shop Work of All Kinds
House Builders' Supplies

GLENN CLYDE CO, Clyde Glenn Pres, Photo Engravers and Advertising Specialists, LeDuc Bldg, 1110½ Franklin, Tel 4296 (See page 4)
Glenn Edgar M, clk G N Baughman Co, r Y M C A
Glenn Ermine G Mrs, h 405 DeLeon
Glenn Grovenia, steno County Probation office, r 501 Morgan
*Glenn Jennie, h 114 S Oregon av
*Glenn Jesse (m), lab, h 1108 Marion
Glenn J Paul, clk First Natl Bank, r 707 Swann av
Glenn Pansy G, student Tampa Business College, r Y W C A
Glenn Rob R (Margaret E), pres-sec Glenn Shoe & Toggery Co, h 509 Cleveland
Glenn Rosa Mrs, steno, h 111 N Boulevard
Glenn Sarah J (wid S A), r 511 Cleveland
GLENN SHOE & TOGGERY CO, Rob R Glenn Pres and Sec, L L Spafford Vice-Pres, Ladies' Wear, Millinery and Shoes, 507-509 Franklin, Tel 4462

Tampa Electric Company
814 TAMPA ST. LIGHT, HEAT and POWER

J. H. Overman's Tire & Rubber Works
1426 FRANKLIN ST.
SATISFACTION GUARANTEED
TEL. 3676
VULCANIZING
RETREADING
Tube and Cord Work

SENOUR HARDWARE CO.
WILL SUPPLY YOUR NEEDS IN ALL BRANCHES
SENOUR'S CORNER
7th Ave. and 22d St.
PHONE 4064

"Your Credit is Good"
1011-1013 Franklin Street
At Rhodes-Mahoney Furniture Company's Store

Glennon Simon P, car inspr, r J O Fiene
Glentz Fannie (wid Wolf), r 3904 Arlington av
Glisson Arthur F (Mary), sailor, h 2912 7th av
Glisson Dennis D (Prudence), mech Chalker & Wade, h n s Henry av 7 w of Florida av
Glisson M Truman, truck driver, r D D Glisson
Globe Clothing & Tailoring Co (Joseph Fleischman), 1105 Franklin
GLOBE & RUTGERS FIRE INS CO OF N Y, (Marine Dept), Parsons & Co Agts, 201-203 Stovall Bldg
GLOBE & RUTGERS FIRE INS CO OF THE CITY OF NEW YORK, Lowry & Prince Agts, Citrus Exchange Bldg
Gloger Archie A, optician D P Galvin, r 212 Beach pl
Gloger Earl A, optician D P Galvin, r 212 Beach pl
Gloger Ethel C, slsldy Beckwith-Range Jewelry Co, r 212 Beach pl
Gloger Nellie A (wid A C), h 212 Beach pl
Gloger Paul L, optician, r 212 Beach pl

COAL | STEAM DOMESTIC BLACKSMITH | Tampa Coal Company PHONE 4645 HENDRY and KNIGHT TERMINALS

Glogowski Nat H (Etta), bkpr Tampa Dock Co, h 701 Bungalow ter
*Glover Alga, cigarmkr, r 1410 Orange
*Glover Aria, maid, h 1410 Orange
Glover Charles O, hlpr, r 3006 Ola av
*Glover Coote, cigarmkr, r 1410 Orange
*Glover Fannie, cigarmkr, h 416 Oak, W T
Glover Freeland A (Nellie), h 2617 Clark, P B
*Glover Guy, shoemkr, r 1410 Orange
Glover John A (Pearl), h Rock rd
Glover John M, fire dept, r 3006 Ola av
*Glover Katie, lndrs, r 1508 Spring
Glover Mildred, clk S H Kress & Co, r 2205 Garden
*Glover Necie, dom, h 320 W Palm av
*Glover Rudolph (m), lab, r 1410 Orange
Glover Wm C (Anna L), grocer 3424 7th av, h 3006 Ola av
*Glover Wm E (m), carp, h 2413 15th av
*Glymp Mamie L (wid), restr 1105 Central av, r 713 Harrison
Goddard Harvey J (Clementine), real est, r 508 Madison

Tampa Rubber Tire Works
VULCANIZERS Free Road Service
206 Zack St., Rear Citizens Bank Phone 3673
Mohawk Goodyear Goodrich

J. Lawrence Reed | Undertaker and Embalmer
507 Marion, cor. Twiggs. PHONE 2259

TAMPA PAINT & GLASS CO.
318 Cass Street, cor. Florida Ave. Phone 2530
Paints, Leads and Oils, Brushes, Window and Plate Glass, Painters' Supplies, Etc.

OTTO P. STALLINGS & SON
INSURANCE
SERVICE THAT EXCELS, RELIABLE, PROMPT, REASONABLE
410½ Franklin Street Phone 4441

Goddard Paul (C (Alice), sign writer Stanley Goddard & Co, 1110½ Franklin
Goddard Salden R, h Nebraska av 2 n of Jackson
GODDARD STANLEY (Stanley Goddard Co), r 306 Fielding av
GODDARD STANLEY CO (Stanley Goddard), Signs and Advertising LeDuc Bldg, 1110½ Franklin, Tel 4797 (See right inside lines)
Goddard Wm A (Jennie C), sexton Woodlawn Cemetery, h 306 Fielding av
*Godfrey Georgia (wid), h 1227 E Constant
*Godfrey Joseph, lab, h 1203 E Estelle
Goding Charles E (Jennie), eng, h 1204 19th av
Goding Howard V (May C), musician, h 915 24th av
Godwin Edward (Ida), mtrmn, h 2308 7th av
Godwin Frederick G (Annie M), ship carp, h 324 W Park
Godwin Grace M, r 2810 19th av
Godwin Harvey W, orangepkr, r 2810 19th av
Godwin John L (Lucy), mtrmn, r 2805 21st av
Godwin L M, supt Standard Growers Exch, Maryland and Ruby
Godwin Malcolm (Minnie), mtrmn, h 2812 19th av

S. P. STEED
FURNITURE | MUEBLES
1630 Seventh Ave. Phone 3646
CASH OR CREDIT
Al Cotado y por Semanas

Godwin Wm H (Van P), wood dlr, h 2810 19th av
Godwin Wm W (Mollie), hlpr Gulf Iron Wks, h 1229 Le-Roy, W T
Goebel Roy, electn Auto Elec Service Co
Goens Augustus (Mamie), brklyr, r 601 Sparkman av
Goetchins Wm G (Lillie), carp, r 3009 Florida av
Goethe Jack O (Auto Electric Service Co), r 1606 Florida
Goff Anna L, r 505 E Kay
Goff James J (Callie), shipwkr, h 6110 Central av, S H
Goff James J (Nannie), asst eng Atl Ice & Coal Corp, h 3109 7th av
Goff John E, grocer 202 S Morgan, h same
Goff Mildred, r 505 E Kay
*Goff Wesley, furn repr 1226 E Harrison, h same
Goff's Vogue (Mrs Beatrice Rosse), millinery 1213 Franklin
Goffe Terrance (Bessie), lineman Tampa Elec Co, h Cayuga nr Powell

W. W. Thomas Hardware Co.
House and Kitchen Furnishings, Stoves and Fenders
913-915 Franklin St. Phone 4457

PURCELL'S DRUG STORE---Opposite Tampa Bay Hotel
Drugs, Toilet Articles, Kodaks, Norris Candy. Quick Delivery
PHONES 4374 and 3731

Coca-Cola
TAMPA COCA-COLA BOTTLING CO.
Telephone 3670

THOMPSON ELECTRIC CO.
Electrical Contractors, Fixtures and Supplies
102-104 W. LAFAYETTE STREET PHONE 2706

Goffe Wm L (Addie L), mech Tampa Elec Co, h 2408 Morgan
Goggin Helen T, hairdrsr R M Leonard, r 205 Hyde Park
Goheen Ira A (Nellie), mach, h 2812 Taliaferro
Goheen Letha M, sta agt, r 2812 Taliaferro
*Goins Annie, lndrs, r 1011 4th av
Gold, see also Gould
Gold Annie, cigarmkr, r 1708 Taliaferro
Gold Clarence B (Estelle), fireman, h 1047 Laurel, W T
Gold Daniel B (Lucy), lumber, h 514 E Ross av
Gold John A (Mary), lab, h 2810 Clark, P B
Gold John D (Jennie), pntr, h 3710 15th
Gold Willis (Matilda), carp, h 405 S Nebraska av
Gold Yancy E (Louise), barber, h 1607 Morgan
Golden Alice, r 2208 Morgan
*Golden Annie, lndrs, h 1601½ Central av
Golden Charles D, dept mgr Tampa Bag Co, r 105 S Jefferson
*Golden George, lab, h 1602 Grand av
Golden Geraldine, smstrs Tarr Furn Co, r 202 Grand Central av

TAMPA FURNITURE CO.
"YOU FURNISH THE GIRL; WE'LL FURNISH THE HOME"
707-709 FLORIDA AVE. PHONE 2154

Golden Henry (Martha), pntr, r 601 Madison
Golden Hyman (Rebecca), dry goods 1817 7th av, r 2001 8th av
*Golden James, plstr, r 1101 6th av
Golden Lucille, bander, r 1420½ 7th av
*Golden Rollie, brklyr, r 1005 Spring
Golden Samuel J G, clk Texas Co, r 912 Harriman av
Golden State Bakery, Josephine Terranova propr, 2311 Florida av
Golden Valentine (Maria), cigarmkr, h 810 St Conrad, W T
*Golden Viola (wid), lndrs, h 913 3d av
Golden Wm C Rev (Mildred), pastor Palm Av Bap Ch, h 2208 Morgan
Golden Wm H (Lola), presser Star Dry Clng Co, h 803 Eunice av
Golding Allen C, shp clk Smith, Richardson & Conroy Inc, r 1805 Highland av

UNION TRANSFER CO.
UNION STATION, TAMPA, FLA.
Baggage, Storage, Packing
3601 PHONES 4464
THOS. F. GRACE & SON

WALTER & SMITH MUSIC CO.
316 Cass Street Phone 3626
Brunswick Phonographs and Records,
Bush & Lane Pianos,
Sheet Music, Player Rolls, Etc.

TOWNE'S TAMPA STEAM LAUNDRY
Towne's Tampa Steam Laundry AND DRY CLEANING CO.
J. MACK TOWNE
1105-1123 5th Ave.
Phone 4663

Fred Thomas National Detective Agency
Civil and Criminal Investigations. Correspondents Everywhere
OFFICES IN CAMPBELL BLDG., Tibbetts Corner — Franklin cor. Lafayette St. Tels: Day 4140, Night 2224

Goldman Harry O (Rose), cigarmkr, h 3005 Tampa
Goldman John (Leola), cigarmkr, r 3302 11th av

GOLDSTEIN ADOLF N (Sabina), Notary Public, Dry Goods, Men's Furnishings and Ladies' Wear 916 Franklin, Tel 4588, h 1807 Tampa, Tel 2769

Goldstein Granville (Goldstein Realty Co), h Oak Grove Springs

GOLDSTEIN REALTY CO (G Goldstein, W P and P F O'Keefe), Real Estate, Loans and Investments, Suite 4 Bruen & Webb Bldg, 404½ Zack, Tel 2792

Goldstein's Swimming Pool, J R Taylor mgr, Oak Grove Springs
*Goldwire Berry H, treas Mann Mfg Co, grocer 1123 Central av, h 2104 Ola av
*Goldwire Ida, stripper, h 2107 22d
*Goldwire John D (m), carp, h 2704 15th av
*Goldwire Julia, cook, h 1234 India
*Goldwire Priscilla, cook, h 1512 Pierce
*Goll Henry, lab, r 604 Laurel, W T

TAMPA BOOK & STATIONERY CO.
Office Outfitters
DESKS, CHAIRS, BOOK CASES, FILING CABINETS, Etc.
Phone 2544 - - - 513 Franklin St.

Gomero Juan (Italia), cigarmkr, h 3013 Ybor av
Gomez Adolfo (Laura), cigarmkr, h 1611 Howard av, W T
Gomez Alfonso (Alberta), cigarmkr, h 830 Pine, W T
Gomez Angel (Rosa), cigarmkr, h 2209 8th av
Gomez Angela (wid Benito), h 1911 15th
Gomez Angela Mrs, h 1910 Pine
Gomez Angelo M (Julia), chauf Tampa Gas Co, h 1813 11th av
Gomez Antonio (Maria), cigarmkr, h 922 LeRoy, W T
Gomez Armando, appr Tampa Tribune, r 1910 Pine
Gomez Arturo, clk La Neuva Era Co-op Grocery, r 908 Cordelia
Gomez Aurelio (Maria), cigar selector, h 2105 13th av
Gomez A Jesus, appr Clyde Glenn Co, r 1910 Pine
Gomez Benito (Amelia), cigarmkr, h 1910 11th av
Gomez Candido (Lucila), cigarpkr, h 2607 18th
Gomez Charles (Sapra), cigarmkr, h 718 Nassau, W T
Gomez Demetrio (Rosa), cigarpkr, h 2210 15th
Gomez Enrique (Celia), cigarmkr, h 1709 15th av

THE OFFICE EQUIPMENT CO.
Outfitters "From Pins to Safes"
721-723 Florida Ave. Phone 2205

Sand and Oyster Shell For All Purposes
Towing, Lightering, Dredging, Pile Driving and Dock Builders
Tampa Sand & Shell Co.
PHONE 3410
FOOT OF W. HARRISON

MABRY REALTY CO.
6-7-8 Hampton Bldg.
Phone 3886
Modern Homes
Mortgage Loans
Insurance

WHITE ★ LAUNDRY Phone 2343
Corner Cass and Tampa Streets

Gomez Enrique, cigarpkr, r 2210 15th
Gomez Escara (wid Tomas), h 1505 12th av
Gomez Estella, clk L Fondianu, r 826 Spruce, W T
Gomez Felipe, pantrymn City Hall Restr, h 1202 Tampa
Gomez Fidelio, waiter Jose Daniels, r 113 E Fortune
Gomez Francisco (Dulce), cigarmkr, r 1818 11th av
Gomez Frederick, cigarpkr, r 1911 15th
Gomez Georgia, clk S H Kress & Co, r 638 Spruce, W T
*Gomez Jesus (m), cigarmkr, h 1529 4th av
*Gomez John B, cigarmkr, h 1402 15th
Gomez Jose (Lela), cigarmkr, h 1110 10th av
Gomez Jose M, h 2009 Nebraska av
Gomez Jose M jr, student **Tampa Business College,** r 2009 Nebraska av
Gomez Juana (wid Benito), r 1709 15th av
Gomez Leonora, bander, r 2210 15th
Gomez Louis, clk E Perez, r 805 Chestnut, W T
Gomez Luis (Celia), clk, h 1611 9th av
Gomez Manuel (Maria), cigar selector, h 1520 13th av
Gomez Micaela (wid Teodoro), bander, r 2609 15th

THE AUTOMATIC PRINTERY
Card and Commercial Printing
118 W. Lafayette St (on the Bridge) Phone 3740

*Gomez Nancy (wid), lndrs, h 2231 8th av
Gomez Paul, cigarmkr, h 2215 8th av
Gomez Ramon (Jennie), mach, h 2110 9th av
Gomez Ramon (Maria), cigarmkr, h 1517 11thav
Gomez Ramon, r White Rose Hotel
Gomez Reimunda (wid Eusebio), cigarmkr, h 736 Walnut, W T
Gomez Rita (wid Manuel), r 1616 12th av
Gomez Rosa, student **Tampa Business College,** r 2210 15th
Gomez Sara, stripper, r 1709 15th av
Gomez Thomas G (Ruby), mgr Tampa Bay Auto Service, h 1704 Lamar av
Gomis Carlos (Carmen), clk El Bien Publico Drug Store, h 639 Chestnut, W T
Gomis Eduardo E (Evangeline), mgr El Bien Publico Drug Store, h 941 Main, W T
Gondillo Manuel (Mercedes), cigarmkr, h 1507 11th av
Gonsado Jose (Maria), waiter, h 549 Walnut, W T
Gonzales Antonio, mech Chamoun Bros, r 1225 7th av

SPARKMAN & CO.
GENERAL INSURANCE
510 Stovall Bldg. Phone 2081

OWEN-COTTER JEWELRY CO.
609 FRANKLIN STREET
PHONE 4324
TAMPA, FLORIDA
DEALERS IN DIAMONDS, GOLD AND SILVER JEWELRY, WATCHES, CLOCKS, CUT GLASS AND ART BRASS GOODS, HAND PAINTED CHINA
FINE REPAIR WORK

BICYCLE GARAGE
High-Class Bicycles and Supplies. First-Class Repair Service.
NED F. PLACE, Mgr. 210 Madison. Phone 4135

Electric Fixture Co.
Mfrs. All Styles Electric Heating and Lighting Appliances. Electric Irons and Sewing Machines. REPAIRING and REFINISHING.
208 West Lafayette St. Phone 4516

Gonzales Antonio (Josie), waiter, h 1537½ 7th av
Gonzales Antonio (Maria), cigarmkr, h 1904 22d
Gonzales Elias (Rosa), cigarmkr, h 504 E Estelle
Gonzales Ernestina, cigarmkr, r 1811 20th av
Gonzales E Percy (Katherine), mach White Star Lndry, r 504 E Estelle
Gonzales Joaquin (Josephine), foremn F Lozano Son & Co, h 1913 Francis av, W T
Gonzales John, cigarmkr, h 2209 Corinne, P B
Gonzales John (Susie), mach, h 410 22d P B
Gonzales Jose (Rosa), cigarmkr, h 1213 9th av
Gonzales Jose (Rosalie; Pardo & Gonzales), h 3409 Nebraska av
Gonzales Lottie, r 917 22d av
Gonzales Lucia, cigarmkr, r 1811 20th av
Gonzales Sotoro (Balbina), cigarmkr, h 1807 21st
Gonzalez Abraham (Zoila), cigarmkr, h 2310 10th
Gonzalez Adolfo, cigarmkr, h 1714 11th av
Gonzalez Agapita, broommkr, r 1513 19th
Gonzalez Alberto (Corinne), cigarmkr, h 2401 19th

PROMPT SERVICE — ATLANTIC COAL and ICE CORPORATION — COURTESY ALWAYS — PHONE 4460

*Gonzalez Alexander (m), cigarmkr, h 608½ 11th
Gonzalez Alfredo (Angela; A Fuente & Co), h 1013 Main, W T
Gonzalez Alfredo (Guillermina), cigarmkr, h 2301 14th
Gonzalez Alfredo (Ismay), checker, h 1520 Franklin
Gonzalez Alfredo, boatmn U S Dredge
Gonzales Alfredo, waiter City Hall Restaurant, r 1304 Franklin
Gonzalez Alvaro (Jesusa), cook, h 2103 15th
Gonzalez Amado (Augustina; Amado Gonzalez & Co), h 1808 24th av
Gonzalez Amado & Co (Amado Gonzalez), cigar mfrs 2112 22d
Gonzalez Amado (Annie), cigarmkr, h 619 Pine, W T
Gonzalez Amando, cigarmkr, r 1417½ 7th av
Gonzalez America, clk F W Woolworth Co, r 2001 Howard av, W T
Gonzalez Ancarnacion (Maria), cigarmkr, h 705 Laurel, W T
Gonzalez Andres (Estella), cigarmkr, h 924 Cordelia, W T

AUTOMOBILES MOTOR TRUCKS REPAIRING
CAL MOTOR CAR CO.
PHONE 2310
1806 FRANKLIN ST.
CHALKER & WADE
Distributors of CHEVROLET, CHANDLER and CLEVELAND SIX AUTOMOBILES
1104 Florida Ave.
Phone 3063
Clayton, Eaton, Horton & Saussy
ROY R. HARRIS, Resident Mgr.
Certified Public Accountants of Georgia. Federal Tax Specialists
Phone 4821 Cor. Tampa and Twiggs Sts.
OFFICES: Atlanta, Ga., Hurt Bldg.; Savannah, Ga., National Bldg.; Orangeburg, S. C., Tampa, Fla., Strand Theatre Bldg.; Augusta, Ga., Masonic Temple.

Beckwith & Warren Co.
REAL ESTATE AND LOANS
LOANS A SPECIALTY
City Realty, Timber Lands and Orange Groves
FIRST NATIONAL BANK BUILDING

*Gonzalez Angela, cigarmkr, r 812 Arch, W T
Gonzalez Angelina, stripper, r 2203 12th
Gonzalez Antonio (Annie), cigarmkr, h 1221 Tampa Bay blvd, W T
Gonzalez Antonio (Maria), cigarmkr, h 2315 Durham, P B
Gonzalez Antonio (Remados), cigarmkr, h 2006 4th av
Gonzalez Antonio (Incarnation), cigarmkr, h 1007 Garcia
Gonzalez Antonio, cigarmkr, r 1801 8th av
Gonzalez Antonio, cigarmkr, r 537 Oak, W T
Gonzalez Antonio, cigarmkr, r 1915 12th av
Gonzalez Antonio, soft drinks 722 Main, W T, h same
Gonzalez Antonio, student Tampa Business College, r 1012 8th av
Gonzalez Armado, pharm Latin-American Pharmacy, r 945 11th av
Gonzalez Arthur (Roselia), cigarmkr, h 1212 11th av
Gonzalez Augustina, pkr Amado Gonzalez & Co, r 1808 24th av
Gonzalez Augustine, baker, r 1403 12th av

BOOKER-CANNON CO. Inc.
Successors to BAKER & HOLMES CO.
WHOLESALE AND RETAIL BUILDING MATERIALS
Phone 2669 Ne. cor. Morgan and Bell Sts.

Gonzalez Aurelio (Carmen), cigarmkr, h 2009 16th
Gonzalez Aurelio, h 718 E Henderson
Gonzalez Baldomero (Concha), waiter, h 2919 Sanchez
Gonzalez Baldomero F (Victoria), clo clnr 1806 12th av, h 2607 19th
Gonzalez Balermino (Mary), cigarmkr, h 915 Laurel, W T
Gonzalez Balermino jr, printer, r 915 Laurel, W T
Gonzalez Basillio (Rosa), cigarmkr, h 144 Laurel, W T
Gonzalez Benigno (Alvarez, Valdez & Co), r 3305 Nebraska av
Gonzalez Benita F (Kate), cigarmkr, h 1908 Grand Central av
Gonzalez Bernardo (Angela), h 289 N Willow av, W T
Gonzalez Bessie, cigarmkr, r 1112 Laurel, W T
Gonzalez Blanca, r 1716 12th av
Gonzalez Blanca, bander, r 105 Arch
Gonzalez Braulio (Engrocia), cigarmkr, h 730 Pine, W T
Gonzalez Camilio (Adela P), restr 506 Howard av, W T, h same
Gonzalez Carlo, ice man, h 537 Oak, W T
Gonzalez Carlos (Carmen), cigarmkr, h 1812 10th

Consolidated Typewriter Co.
ROYAL AND CORONA TYPEWRITERS, EDIPHONES AND ROTARY NEOSTYLES
607 Marion St. cor. Zack Phone 2417

FUNERAL DIRECTORS and EMBALMERS
F. T. BLOUNT COMPANY
OPEN DAY and NIGHT
Phone 3985 409 Tyler
Best Private Automobile Ambulance Service in the South. All calls answered promptly, with competent white attendants to give First Aid. Ambulance equipped with hot and cold water; steam heated. Speed 2 to 72 Miles per hour. For emergency and efficiency—Call Us. Out-of-Town Calls a Specialty.

High Class Shoe Repairing by Experts
BOSTON SHOE FIXRY
JOHN H. LINDSAY, Prop.
202 Zack
Phone 4726

SAVE NOW FOR THAT FUTURE INVESTMENT
4 Per Cent Interest Paid in Our Savings Department, Compounded Quarterly
BANK WITH US
EXCHANGE NATIONAL BANK OF TAMPA, FLORIDA
Resources over $5,000,000.00

Gonzalez Carlos (Lola), cigarmkr, h 2606 19th
Gonzalez Carlotta, cigarmkr, r 1812 10th
Gonzalez Carmela Mrs, cigarmkr, h 2510 15th
Gonzalez Carmen Mrs, h 1211 10th av
Gonzalez Catherine, cigar bander, r 1002 14th av
Gonzalez Cecelia (wid Nicholas), h 1403 12th av
Gonzalez Ceferino (Esperanza), cigarmkr, r 1801 Mitchell
Gonzalez Celestino (Engracia), cigarmkr, h 1715½ E Michigan av
Gonzalez Celestino (Josefa), cigarmkr, h 2004 Mitchell
Gonzalez Charles, transfer, r 725 St Joseph, W T
Gonzalez Charles W, student Tampa Business College, r 405 Tyler
Gonzalez Christobal (Carmen), baker, h 120 Main, W T
Gonzalez Constantino (Celsa), cigarmkr, h 3208 18th
Gonzalez Crescencio (Christina), cigarmkr, h 725 St Joseph
Gonzalez Daniel (Beatrice), selector, h 2304 12th
Gonzalez Delfina Mrs, h 937 Cherry, W T
Gonzalez Delia (wid Romuldo), h 1112 Laurel, W T

The H. & W.B. DREW CO

DOWNING MFG. CO. Mill and Yard 1617 Fuller Street PHONE 4414
LUMBER and BUILDING MATERIAL
Novelty and Cabinet Work, Mouldings and All Kinds of Interior Finish

Phone 3290 STOVALL BUILDING

PRINTING LITHOGRAPHING ENGRAVING FILES, OFFICE FURNITURE

E. J. DANIEL CO. - SHEET METAL WORKS
SUCCESSORS TO F. R. BERRY CO.
1008-1010 Florida Ave. Phone 4465
ROOFING TANKS REPAIRS
AUTO BODIES FENDERS AND RADIATORS

Gonzalez Dionysios (Mercedes), cigarmkr, h 914 Main, W T
Gonzalez Dolores, cigarmkr, r 1017 14th av
Gonzalez Dolores, stripper, h 1904½ 18th
Gonzalez Donato, carp, h 1608 14th
Gonzalez Drucilla, stripper, h 3205 15th
Gonzalez Eduardo, cigar mfr 2007 10th, r 1907 Mitchell
Gonzalez Eduvigis, cigarmkr, r 1719 10th av
Gonzalez Eloina, r 533 Lime
Gonzalez Emil, student Tampa Business College
Gonzalez Emilio (Catalina), watchmn, r 912 21st av
Gonzalez Emilio (Louisa), cigarmkr, h 912 St Conrad, W T
Gonzalez Emilio (Maria), cigarmkr, h 1815 15th av
Gonzalez Enrique, cigarmkr, r 2004 Mitchell
Gonzalez Ernesto, barber, r 2301 14th
Gonzalez Estela (wid Celestino), h 1813 15th av
Gonzalez Estela, r 2606 19th
Gonzalez Estella, bander, r 105 Arch
Gonzalez Ethel, cigarmkr, r 1112 Laurel, W T
Gonzalez Eugenia, bander r 2304 12th
Gonzalez Eulogio, selector, r 2009 E Michigan av

COOK TRANSFER AND STORAGE
1307 SIXTH AVENUE
Phones 2142-3586 Night Phones 2439-73-119

Citizens-American Bank & Trust Co.
MEMBERS OF THE FEDERAL RESERVE SYSTEM
"The Big Bank at the Big Building," where old customers are treated as "Home Folks," and new ones cordially welcomed

Gonzalez Ethel, cigarmkr, r 1112 Laurel, W T
Gonzalez E M, clk Citizens Am Bank & Trust Co, r 2205 15th
Gonzalez Faustino (Rosaura), foremn E Regensburg & Sons, h 1021 E Michigan av
Gonzalez Felician (Luisa), cigarmkr, h 618 Main, W T
Gonzalez Felipe (Francisca), cigarmkr, h 1901 17th av
Gonzalez Felipe, cigarmkr, h 1719 10th av
Gonzalez Felix (Micaela), cigarmkr, h 710 Palmetto, W T
Gonzalez Fernanda (wid Fernando), h 813 Walnut, W T
Gonzalez Fernando (Benita), cigarmkr, r 103 E Ross av
Gonzalez Fernando (Maria), cigarmkr, h 3213 18th
Gonzalez Fernando, cigarmkr, r 1709 E Michigan
Gonzalez Florence, cigarmkr, r 1719 10th av
Gonzalez Florentino (Concepcion), pntr, h 1807 6th av
Gonzalez Florentino (Esperanz), cigarmkr, h 2001 Howard av, W T
Gonzalez Francisco (Aurora), mgr Garcia & Vega, h 909 Dewey, W T

NELLIE H. MACFARLANE
INSURANCE AND INTERIOR DECORATOR
307 CITIZENS BANK BLDG. TELEPHONE 3391

Gonzalez Francisco (Martilda), cigarmkr, h 301 W Fortune
Gonzalez Francisco (Sabina), foremn E Regensburg & Sons, h 2007 E Michigan av
Gonzalez (Francisco, cigarmkr, h 215 Division
Gonzalez Frank (Lucrecia), h 3018 Ybor
Gonzalez Frank (Susie), cigarmkr, h 1905 Lamar av
Gonzalez Frank, clk, r 301 W Fortune
Gonzalez Frank A, cigarmkr, r 1918 15th av
Gonzalez Fredesbinda (wid Juan), h 1716 12th av
Gonzalez F Armando (Teresa), v-pres S Rubio & Co, h 1918 15th av
Gonzalez Genaro (Isabel), feed 516 Main, W T, h do
Gonzalez Gumcesindo (Brijida), cigarmkr, h 105 Arch
Gonzalez Harry, call clk W U Tel Co, r 2606 19th
Gonzalez Helen, cigarmkr, r 1109 La Salle, W T
Gonzalez Hortense, clk W T Farley, r 2108 Armenia av, W T
Gonzalez Inez, bander, r 105 Arch
Gonzalez Irene, stripper, r 105 Arch
*Gonzalez Irene, dom, r 640 Cypress, W T
Gonzalez Isabel, dom, r 1907 9th av

PHONES 3025 3568
All American, Moderate Priced
John M. Nelson & Chambers Bros, Props
207-209 TWIGGS STREET
Opposite Strand Theatre
EAGLE CAFETERIA
Where the Home Folks Eat
C. G. CANTRELL ACCOUNTANT
Specializing in Income Tax Return Service
512½ Tampa St.
Phone 3237
310 Madison
V. FICCIO, MERCHANT TAILOR
LADIES' AND GENTS' TAILORING
Cleaning and Pressing We Call for and Deliver Work
Phone 3983

W. R. FULLER
408 Zack St. Phone 2207
Sewer Pipe, Brick Cement, Rock, Sand, Lime, Etc.

Gonzalez Isidora Mrs, cigarmkr, h 1915 12th av
Gonzalez James (Carolina), pntr, h 1409 Francis av, W T
Gonzalez Jennie, r 2015 Francis av, W T
Gonzalez Jesus (Isabel), cigarmkr, h 1807 20th av
Gonzalez Jesus (Maria), lab Dairy Kitchen, h 2108 Armenia av, W T
Gonzalez Jesusa (wid Jose), r 533 Lime
Gonzalez Joaquin (Amada), cigarmkr, h 209 Division
Gonzalez John (Jennie), cigarmkr, h 3303 17th
Gonzalez John B (Sophie), supt J W Roberts & Sons, h 308 E Henderson av
Gonzalez Jose (Adelina), cigarmkr, h 919 Laurel, W T
Gonzalez Jose (Armada), cigarmkr, h 3026 Ybor av
Gonzalez Jose (Carmen), cigarmkr, r 2108 Lowe
Gonzalez Jose (Carolina), cigarmkr, h 621 Chestnut, W T
Gonzalez Jose (Esperenta), cigarmkr, h 746 Cherry, W T
Gonzalez Jose (Josefia), h 533 Lime, W T
Gonzalez Jose (Josephina), cigarmkr, h 707 Green, W T
Gonzalez Jose (Lisa), cigarmkr, h 1131 Arch, W T
Gonzalez Jose (Lucia), cigarmkr, h 2917 Ybor av

FALSONE MOTOR CAR CO.
207 Franklin St.
Phone 3515
WESTCOTT
The Car with a Longer Life

Gonzalez Jose (Maria), cigarpkr, h 1220 13th av
Gonzalez Jose (Matilda), cigarmkr, h 931 Alvaro, W T
Gonzalez Jose (Maude), fire dept, h 270 St Louis, W T
Gonzalez Jose (Ramona), selector, h Alvario 1 w of Armenia av, W T
Gonzalez Jose (Rosa), cigarmkr, h 1813 12th av
Gonzalez Jose (Simona), treas Salvador Sanchez & Co, h 533 Lime, W T
Gonzalez Jose, cigarmkr, r 1812 10th
Gonzalez Jose, foremn Garcia & Vega, h 2617 Armenia av, W T
Gonzalez Jose, grocer 1824 9th av, h 2912 19th
Gonzalez Jose, lab, h 1106 5th av
Gonzalez Jose, sec Centro Asturiano Club, r 1705 Nebraska av
Gonzalez Jose A (Maria), cigarmkr, h 1815 14th av
Gonzalez Jose G (Emilia), cigar picker, h 1709 E Michigan av
Gonzalez Josefa, cigarmkr, r 2009 E Michigan av
Gonzalez Josefa Mrs, cigarmkr, h 1809 14th av
Gonzalez Joseph (Bethel), cigarmkr, r 2219 8th av

PERRY PAINT & GLASS COMPANY
Paints, Oils, Varnishes, Plate Glass, Mirror Mfrs.
315 Brush cor. Lafayette JOBBERS Phone 2463

Garcia's Restaurant
1324 FRANKLIN
PHONE 3021
M. F. LOPEZ, Propr.
ASK ANYONE IN TOWN

HIXON'S MAGNOLIA PHARMACY
2701 Nebraska Av.
Corner Michigan Av.
NORRIS EXQUISITE CANDIES
ONLY THE BEST
PERFUMES TOILET ARTICLES
FOR QUICK SERVICE
PHONE 3337

Fiene Electric Co. Jas. D. Fiene Mgr.
Electric Engineering, Contracting and Supplies
807 TAMPA ST.
Phone 2079 Night Phone 71-745 P. O. Box 744

Gonzalez Joseph, chauf, r 605 Howard av, W T
Gonzalez Joseph, cook, r 1202 Tampa
Gonzalez Josephine, r 533 Lime
Gonzalez Josephine, r 2912 19th
Gonzalez Juan (Asia), cigarmkr, h 1204 9th av
Gonzalez Juan (Cocepsion), cigarmkr, h 1412 15th
Gonzalez Juana (wid Vicente), cigarmkr, h 1201 9th av
Gonzalez Julia (wid Alfredo), h 1417½ 7th av
Gonzalez Julia (wid Americo), cigarmkr, h 2002½ 10th
Gonzalez Julia (wid H P), h 2419 Stuart, P B
Gonzalez Julian (Carmen), cigarmkr, h 943 11th av
Gonzalez Julio (Carmen), foremn Garcia & Vega, h 912 Cordelia, W T
Gonzalez Leonella, r 1417½ 7th av
Gonzalez Lola Mrs, cigarmkr, h 610 Arch, W T
Gonzalez Lou (wid Eapolo), h 1324 11th av
*Gonzalez Louisa, lndrs, h 937 8th av
Gonzalez Luciano (Rosa), cigarmkr, r 2014 12th av
Gonzalez Luis (Constanta), cigarmkr, h 1105 Laurel, W T

NEVILLE, McIVER, BARNES & CO.
Certified Public Accountants (Georgia)
406-408 Stovall Bldg. A. E. COLLINS, Mgr. Tel. 2932

Gonzalez Luis (Esperanza), cigarmkr, h 2509 18th
Gonzalez Luis, cigarmkr, r 937 Cherry, W T
Gonzalez Luis, cigarmkr, h 1814 11th av
Gonzalez Luisa Mrs, r 2410 14th
Gonzalez L E, student Tampa Business College, r 405 Tyler
Gonzalez Machado (Dolores), cigar mfr 114 Main, W T, h do
Gonzalez Mamie Mrs, cigarmkr, r 2905 20th
Gonzalez Manuel (Amparo), cigarpkr, h 605 Sparkman av
Gonzalez Manuel (Angela), cigarmkr, h 2204 15th
Gonzalez Manuel (Angela), cigarmkr, h 2405 13th
Gonzalez Manuel (Antonia), cigarmkr, h 1801 8th av
Gonzalez Manuel (Dolores), cigarmkr, r 918 Dewey, W T
Gonzalez Manuel (Estrella), cigarpkr, h 2007 Mitchell
Gonzalez Manuel (Henrietta), cigarmkr, h 805 Ponce De Leon, W T
Gonzalez Manuel (Herminia), cigarmkr, h 2208 19th av
Gonzalez Manuel (Josefina), cigarmkr, h 2611 15th
Gonzalez Manuel (Julia), cigarmkr, h 1135 Cordella, W T
Gonzalez Manuel (Rosa), cigarmkr, h 1002 14th av

Franklin and Zack Sts. | Maas Brothers GREATER TAMPA'S GREATEST STORE | Phone 2645
THE SHOPPING CENTER OF SOUTH FLORIDA

South Florida Distributors
Cole Aero Eight and New Velie Six
Service Station Service With a Smile

Florida Auto and Supply Co.
Corner Tampa and Jackson Sts. Phone 3008

Electric Service Co.
901-903 Florida Av.
Corner Cass St.
Phone 4364
We Recharge and Repair Any Make of Battery; Also Service on Any Lighting, Starting and Ignition System.

N. W. HENSLEY & CO.
REAL ESTATE RENTS INSURANCE
403-405-407 Stovall Bldg. Box 316 Phone 2129

Gonzalez Manuel, baker J Diaz & Bro, r 1822 14th av
Gonzalez Manuel, cigarmkr, h 1009 Cesperdes av, W T
Gonzales Manuel, cigarmkr, r 1403 12th av
Gonzalez Manuel, cigarmkr, r 1915 12th av
Gonzalez Manuel, kitchenmn Garcia's Restr, r 1412 Highland av
Gonzalez Manuela, h 1402 11th av
Gonzalez Manuelo (Julia), cigarmkr, h 537 Oak, W T
Gonzalez Marcelino (Aurora), cigarpkr, h 902 Cypress
Gonzalez Marcelino (Bessie), clk, h 1007½ 14th av
Gonzalez Marcelino (Ysabel), coffee shop, h 1614 Nebraska av
Gonzalez Margareta, wrapper, r 1814 11th av
Gonzalez Maria Mrs, h 1716 11th av
Gonzalez Maria, cigarmkr, r 1904½ 10th av
Gonzalez Maria, stripper, h 1711 17th av
Gonzalez Mario (Rosa), baker J Diaz & Bro, h 2000½ 4th av
Gonzalez Martin, bkpr Bank of Ybor City, r 1808 24th av
Gonzalez Mateo (Panchita), cigarmkr, h 2612 19th

FAVORITE MANUFACTURING CO.
SHEET METAL WORKS CANNING EQUIPMENT
"LET US RE-LINE YOUR REFRIGERATOR"
1510 FRANKLIN ST. PHONE 4367

Gonzalez Maude (wid Charles), h 605 Howard av, W T
Gonzalez Maximo (Maria H), mgr El Avance Hotel and Restr, h 912 21st av
Gonzalez Maximo jr, student Tampa Business College, r 912 21st av
Gonzalez Melchor (Victoria), cigarmkr, h 2303 2d av
Gonzalez Mercedes (wid Antonio), r 1121 10th av
Gonzalez Mercedes (wid Rafael), h 904 Pine, W T
Gonzalez Mercedes Mrs, cigarmkr, r 1708 4th av
Gonzalez Micaela, r 945 11th av
Gonzalez Miguel A (Virginia), barber 1810 12th av, h do
Gonzalez Nazario, cigar boxer, r 103 E Ross av
Gonzalez Nela, clk F W Woolworth Co, r 2001 Howard av, W T
Gonzalez Nicolora, cigar stripper, h 205 Cuba
Gonzalez Nicanor (Anna), cigarpkr, h 1114 Main, W T
Gonzalez Nicanor (Brigida), cigarmkr, h 106 Roberts
Gonzalez Otilia, stripper, r 1812 10th
Gonzalez Otis (Rosa), auto mech, r 1704 Tampa
Gonzalez Pancho (Constance), lab, h 804 E Henderson av

Southern Lumber & Supply Co.
Wholesale and Retail Dealers in
ROUGH AND DRESSED PINE AND CYPRESS
PHONE 3104 FOOT OF TYLER STREET

A. E. MEEKS--WOOD
Oak and Pine
Stove, Fireplace and Heater Wood
PHONE 3535
TWELFTH ST. and Fourth Avenue

McGUCKEN & DREW
HAROLD JOHN W.
2223-2225 7th AV.
PHONE 2035
AUTO ACCESSORIES—TIRES—(UNITED STATES, LEE PUNCTURE PROOF AND PENNSYLVANIA)
DISTRIBUTORS FOR DURHAM'S DUR-A-BUL BLOW-OUT SHOE
OILS AND GASOLINE
FREE ROAD SERVICE TO CUSTOMERS

HENDRY - KNIGHT - GRIFFIN - BENTLEY CO.
Florida's Largest Local Fire Insurance Agency
Fire, Accident, Liability and Casualty Insurance
OFFICES: 15-16-17 Knight Building PHONE 2102

Gonzalez Paul H (Ella), prsmn Tampa Tribune, h 38th and 10th av
Gonzalez Pedro (Angela), lab, h 1518 3d av
Gonzalez Pedro (Caridad), cigarmkr, h 2220 9th av
Gonzalez Pedro (Georgia), h 1221 13th av
Gonzalez Pedro, propr Latin-American Pharmacy, r 945 11th av
Gonzalez Pefrino, iceman, r 537 Oak, W T
*Gonzalez Perfecto (m), cigarmkr, h 812 Arch, W T
Gonzalez Pilar (wid Miguel), h 921 14th av
Gonzalez Porfirio (Louisa), cigarmkr, r 2506 20th
Gonzalez Rafael (Estrella), cond, h 2024 10th
Gonzalez Rafael (Guillermina), cigarmkr, h 1620 17th av
Gonzalez Rafael, cigarmkr, h 1614 13th av
Gonzalez Ramiro (America), cigarmkr, h 1917 12th av
Gonzalez Ramon (Amelia), cigarmkr, h 733 Green, W T
Gonzalez Ramon (Felicia), cigarmkr, h 1916 11th av
Gonzalez Ramon (Rosa), cigarmkr, h 624 Green, W T
Gonzalez Ramon, baker F Arnavat, r 1029½ 7th av
Gonzalez Ramon, cigarmkr, h 1321 13th av
Gonzalez Ramon, clk Bonacker Bros, r 1815 14th av

PARSONS & COMPANY
GENERAL INSURANCE
201-202-203 STOVALL BLDG. PHONE 4852

Gonzalez Ramon, restr 904 7th av, r 1804 Mitchell
Gonzalez Ramona, boxtrmr, r 848 Lawrence, W T
*Gonzalez Ramona, cigarmkr, h 1109 6th av
Gonzalez Raymond, mech, r 1309 Ashley
Gonzalez Regla, cigarmkr, r 1815 15th av
Gonzalez Regla (wid Cornia), r 823 La Salle, W T
Gonzalez Renez, student Tampa Business College, r 1012 8th av
Gonzalez Ricardo, cigarmkr, r 1417½ 7th av
*Gonzalez Rina, cigarmkr, r 1109 6th av
Gonzalez Rosa Mrs, h 307 N Albany av
Gonzalez Rosa, cigarmkr, r 307 N Albany av
Gonzalez Rosa, cigarmkr, r 1904½ 10th av
Gonzalez Sallie, r 848 Laurel, W T
Gonzalez Samuel (Zula), cigarmkr, h 103 E Ross av
*Gonzalez Santiago (m), baker, h 944 7th av
Gonzalez Santos, baker Parbo & Gonzalez, r 1025 9th av
Gonzalez Segundo (Anita), supt Sanchez & Haya Co, h 3305 Nebraska av
Gonzalez Secundino (Aurora), cigarmkr, h 1917 13th av

The Shaw-Clayton Stationery Co.
Books, Stationery, Office and Typewriter Supplies
TELEPHONE 4251 514 FRANKLIN ST.

Ideal Cafe and Restaurant
1223 Franklin St. S. SERRA, Propr.
UNEXCELLED FOR SPANISH DISHES
MEALS SENT OUT
Phone 2182

Florida Machine & Engineering Co.
TEL. 4231 WELDERS 1612 HIGHLAND AVE.
Boiler and General Repairs, Foundry, Blacksmith and Machine Shop

Hodge & Sherman
Awnings and Sleeping Porch Curtains Made to Order
802-804 Florida Ave. Phone 3424

EVERY KIND OF ADVERTISING EVERYWHERE
Printing Form Letters
Tel. 3716
MULTI ADVERTISING SERVICE
Free Information
1110½ Franklin St.

Gonzalez Severa Mrs, h 1419 12th av
Gonzalez Simon (Gertrude), foremn Sanchez & Haya Co, h 103 E Ross av
Gonzalez Teresa, barber, r 848 Laurel, W T
Gonzalez Theresa, cigarmkr, r 1309 Ashley
Gonzalez Trinidad, cigarmkr, r 2004 Mitchell
Gonzalez Valintine, cigarmkr, h 1309 Ashley
Gonzalez Valintine jr, cigarmkr, r 1309 Ashley
Gonzalez Vicente (Antonia), selector, h 848 Laurel, W T
Gonzalez Vidal (Amelia), cigarmkr, h 1131½ 9th av
Gonzalez Vincent G (Mary G), cigarmkr, r 512½ E Ross
Gonzalez Vivina (Maria), cigarmkr, h 1109 La Salle, W T
Gonzalez Wm (Rosa), h 2220 17th av
Gonzalez Ynchan J, cigarpkr, r 2304½ 19th
Gonzalo Manuel (Rosalia; Alvarez, Valdez & Co), h 1506 13th av
Gonzelez, see Gonzalez
Good Jonas M (Sophia), real est 316½ Franklin, r 602 Selma av
Goodale Bert A (Louise L), trav slsmn, h 5402 Seminole av, S H

J. B. HARDIN
The Busy Corner
2205 7th Ave. Phone 2762
Everything that you can need in HARDWARE for Town or Country

Goodale Edward B (E Ethel), electn, h 3502 Nebraska av
Goode D Rex (Eva), foreman Tampa Chair & Table Co, h 1009 W Michigan av, W T
Goode George A (Zula), cabtmkr, h 101 E Woodlawn av
*Gooden Emanuel, mach, r 509 E Constant
Gooding Clarence A (Maud), mtrmn, h n s Henry 1 w of Florida av
Gooding Maurice C (Mary; National Cleaners and Dyers), h Memorial Highway
Gooding Wm A (Claudia E), bkpr Ennis & Hudgings, h 10th and 38th
Goodman Frank, candymkr, r 111 Gilchrist av
Goodman John A (Katherine), candy mfr 202 Gilchrist av, h 111 same
*Goodman Joseph, lab, r 1106 3d av
Goodrich Simeon F (Daisy), slsmn E D Atkinson, h 712 Forest av
Goodson Raymond (Bertie), dep collr U S Internal Revenue, h Buffalo av nr Lynn av

S. ERNEST PHILPITT
State Distributors Steinway Pianos
Pianolas, Victrolas and Records
213 Lafayette St.

STARR PIANOS AND **PHONOGRAPHS**
RECORDS AND PLAYER ROLLS
810 Franklin St.
Phone 3373

E. W. Parker | GENERAL CONTRACTOR
404-406 Curry Bldg. Phone 2004

Goodwin Eldridge N (Una), auto mech, h s s Hanna av 1 w of Highland av
Goodwin Frank B (Fern), whol cigars 719½ Florida av, h 306 S Boulevard
Goodwin Frederick P (Mary H), phys 208 Stovall bldg, h 309 W Park av
Goodwin Martha (wid Arthur W), r 1413 Florida av
*Goodwin Riven, drayman, h 418 Madison al
Goodwin Robert, mech F P Fariss
Goodwin Wallace B (Kathleen), mech G N Baughman Co, h 110 W Warren av
Goodwyn Margaret E Mrs, drsmkr 601½ Tampa, r 906½ 19th av
Googe John A (Lillian), carp, r 2310 Highland av
Googe Joseph B, mech The Piano Hospital, r R M Googe
Googe Robert M (Mary), mach, h Buffalo av nr river
Googe Ruth T, steno Tampa Inter Ocean S S Co, r R M Googe
Goonrey Lawrence F (G & R Manufacturing Co), r 1546 Franklin

TAMPA BUSINESS COLLEGE
L. M. HATTON, President
OLDEST LARGEST BEST
THE TAMPA Business COLLEGE TAMPA, FLA

*Goosby Barthula, drsmkr, h 1404 Orange
*Goosby George (m), porter, h 1516 Orange
*Goosby Lemuel J (m), pool 1321 Central av, h 1404 Orange
*Goosby Lena, hairdrsr, h 1516 Orange
*Goosby Reuben (m), pool 1311 Central av, h 1335½ same
Gordon Aaron, bkpr Fla Jobbing House, r 607 North A
*Gordon Annie (wid), lndrs, h 1247 E Scott
Gordon Annie, steno Eli Witt Cigar Co, r 2815 Jefferson
Gordon Beulah, r 214 S Edison av
*Gordon Celia, cook, h 1022 Highland av
Gordon Clark M, mach, r 1319 7th av
Gordon Claude C (Allie), slsmn, h 1904 Pine
*Gordon Cuthbert, missionary, r 1014 Blanche
*Gordon Cyrus (m), lab, h 309 W Fortune
GORDON HORACE C (Lucy), Attorney-at-Law 205-206 American Natl Bank Bldg, Tel 3522, h 305 Plant av, H P, Tel 3874
Gordon Horace C jr, attorney 206 Am Natl Bank bldg, r 305 Plant av, H P

Tampa Insurance Agency
GENERAL INSURANCE
905-6 Citizens Bank Bldg. Phone 2172

THE NEW Scripps-Booth "Six" Motor Cars McPHERSON MOTOR CO.
Distributors
203 Franklin St. Phone 3925

NEELD & SONS TRANSFER CO.
Machinery, Safes, Freight and Furniture Moving.
Long Trips a Specialty
11 A. C. L. Bldg., 416½ Ashley St.
Phone 3245

KING'S DRUG STORE
515 FRANKLIN ST. Open All Night. Phones 4077 and 4057
A Good Place for the Sick, Hungry, Thirsty
R. S. ROBERTSON, Prop.
SODA, SUNDRIES, CANDIES, CIGARS

Gordon Jack G (Bessie), barber 2709 Nebraska av, h 2804 9th
GORDON JACOB (Sophia; The Palace), 1604 7th av, Pawnbroker 908 Franklin and Propr Florida Jobbing House, h 207 S Brevard av
*Gordon James (m), lab, h 103 W Harrison
*Gordon John, gardener Roscoe Nettles
*Gordon John (m), porter, h 1408 Platt
Gordon Keller Memorial Hospital, Wm F Blanchet bus mgr, 302 N Boulevard
Gordon Louis (Celia; L Gordon & Co), h 2815 Jefferson
Gordon L & Co (L Gordon, B Bennett), machinery, 1109 Lozano av
*Gordon Maceo (m), lab, r 1415 Spring
Gordon Malcolm S, slsmn Burroughs Add Mach Co, r Hotel Olive
*Gordon Phyllis, lndrs, h 603½ E Harrison
Gordon Richard H, student, r 305 Plant av, H P
Gordon Richard I (Olivia), slsmnn, h 5310 Seminole av, S H

T. W. RAMSEY
6th Av, 17th to 18th Phones 3826-2508
Lumber, Shingles, Laths, Mill and Shop Work of All Kinds
House Builders' Supplies

Gordon Samuel (Esther), mgr Fla Jobbing House, h 607 North A
*Gordon Wm (m), lab, h 211 S Oregon av
*Gordon Wm, lab, h 1415 Spring
*Gordon Wm H (m), pool 1223 Central av, h 1302 Morgan
*Gordy Clifford, lab, r 1116 Spring
Gore Samuel T (Rosie), prsmn Tribune, h 405 Marion
Gore Thomas, chauf, r 610 Selma av
Gorff Lillian, presfdr Standard Ptg Co, r 405 Marion
Gorine Candelaria (wid Filepe), h 703 Chestnut, W T
Gorman Mary B (wid G W), r 2410 Highland av
Gorman Rita, bkpr Central Grocery, r 610 Selma av
Gorrie School, Horatio and Boulevard
Gorsira Helen Mrs, bkpr DeSoto Cigar Co
Gorsline Paul A, batterymn Tampa Stor Battery Co, r 703 Twiggs
Gorsline Wm J (Alma), shipwkr, h 703 Twiggs
Gosden Ralph O, owner Commercial Service Bureau, r 206 Franklin
Goson Abraham, confr 1519 7th av

TAMPA ELECTRIC CO.
814 TAMPA ST.
Electric Motors, Fans Irons, Heating and Cooking Apparatus, Etc.

J. H. Overman's Tire & Rubber Works
1426 FRANKLIN ST.
SATISFACTION GUARANTEED
TEL. 3676
VULCANIZING
RETREADING
Tube and Cord Work

SENOUR HARDWARE CO.
WILL SUPPLY YOUR NEEDS IN ALL BRANCHES
SENOUR'S CORNER
7th Ave. and 22d St.
PHONE 4064

Rhodes-Mahoney Furniture Company
1011-1013 FRANKLIN ST. Tampa's Largest Furniture Store

J. Lawrence Reed | Undertaker and Embalmer
507 Marion, cor. Twiggs. PHONE 2259

Gospel Hall, 806 Floribraska av
Goss Effie, grocer n s Gray av 2 w of Central av, r Jos S Goss
Goss Emil (Gertrude B), dep collr U S Customs, h 119 W Adalee
Goss Eugene E, cigarmkr, r Jos S Goss
Goss Harry, slsmn Henry Giddens Clo Co, r 111 W Oak av
Goss Jabez S (Addie), cond, h 111 W Oak av
Goss James S, collr, r 111 W Oak av
Goss Joseph S (Julia), h n s Gray av 1 w of Central av
Gossard Corset Shop (Mrs Etta Whitman), 203 Madison
Gottlieb Rae, tchr Ybor Sch, r 1007 10th av
Gottlieb Samuel H, asst buyer Steinberg & Co, h 1007 10th av
Goudy Samuel T, h s s Henry 8 w of Florida av, S H
Gould, see also Gold
Gould Building, 504½ Franklin
Gould Building Annex, 208½ Madison
Gould Edward B (Emelie L), h 308 S Boulevard

COAL | STEAM DOMESTIC BLACKSMITH | Tampa Coal Company
PHONE 4645
HENDRY and KNIGHT TERMINALS

Gould Emelie L Mrs, housekpr Bay View Hotel, h 308 S Boulevard
Gould Frederick (Marie), baker Barker System of Bakeries, h 101 E Oak av
Gould Ralph J (Sallie), shipwkr, h 2804 Elmore av
Goulding Charles E (Eugenia), auto repr 1112-14 Tampa, h 707 Barcelona av, P C P
GOURLIE ARCHIE C (Gertrude), Propr Gourlie Music Co, h 2725 Florida av, Tel 2191
GOURLIE MUSIC CO, Archie C Gourlie Propr, Successors to the Sing Sing Co, Columbia Grafonolas and Musical Supplies, 309 Zack, Tel 4777 (See page 34)
*Govan Thomas (m), lab, h 1013 4th av
*Govante Alfredo (Maria), cigarmkr, h 727 Arch, W T
*Govante Hortensia, cigarmkr, r 727 Arch, W T
Governa Abelardo (Paulina), cigarmkr, h 742 Spruce, W T
Governale Joseph, cigarmkr, r 2112 9th av
Governale Lucas (Lucele), dairymn, h 2112 9th av
Government Building, Florida av n e cor Twiggs
Govin Sabino (Anna), cigarmkr, h 2500 21st

TAMPA PAINT & GLASS CO. | Paints, Leads and Oils, Brushes, Window and Plate Glass, Painters' Supplies, Etc.
318 Cass Street, cor. Florida Ave. Phone 2530

Tampa Rubber Tire Works | Mohawk Goodyear Goodrich
VULCANIZERS Free Road Service
206 Zack St., Rear Citizens Bank Phone 3673

OTTO P. STALLINGS & SON
INSURANCE
AUTOMOBILE INSURANCE
FIRE—THEFT—COLLISION—LIABILITY—PROPERTY DAMAGE
410½ Franklin Street Phone 4441

Govreau Louis G (Elsie), electn Hunter Elec Co, h 3706 Ola av
*Gowdy Viola, lndrs, h 920 2d av
*Gowens Lula, lndrs, h 1307 11th av
Gower Langley, student, r 90 11th av, W T
Gower Theodore A, mach, r 90 11th av, W T
Gower Walter (Nina), eng Fla Brewing Co, h 90 11th av, W T
Gower W Arthur (Daisy H), with Aripeka Saw Mills, h Ballast Point
Gowing Edward R (Edith), v-pres-sec Home & Farm Utilities Co, h 205 Parker
Gowing Edward R jr, student Tampa Business College, r 205 Parker
Goyanes Arthur, jwlr Owen-Cotter Jewelry Co, r 1710 12th av
Goyanes Jose (Rufina), jwlr Owen-Cotter Jewelry Co, h 1710 12th av
Goyanes Jose (Silvia), musician, h 2211 12th
Goyanes Ruth, r 1710 12th av

S. P. STEED
FURNITURE | MUEBLES
1630 Seventh Ave. Phone 3646
CASH OR CREDIT
Al Cotado y por Semanas

Goza Mary M (wid John), r 2710 Jefferson
Graack Henry A, hlpr Gulf Iron Wks
Grable C Kenneth, driver E R Edenfield, r 109 S Delaware av
GRABLE JOSEPH A M (Mamie S), Pres and Treas Tampa Book & Stationery Co, h 1821 Bay Shore Blvd, Tel 3329
GRABLE JOSEPH A M JR (Margaret), Vice-Pres and Mgr Tampa Book & Stationery Co, h 829 S Newport av, Tel 73-126
Grable J Stuart, student, r 1821 Bay Shore blvd
Grable Kathryn E (wid C K), h 109 S Delaware av
Grace E L, bkpr Citizens Bank & Trust Co, r 2825 Florida av
Grace Fred P (Belle), cigarmkr, h 2414 Corinne, P B
Grace Harry H, sales mgr Ansley Lbr Co, 4th fl Stovall bldg
Grace Jessie L, boxmkr, r 2414 Corinne, P B
Grace John R (Annie), fisherman, h 2602 Durham, P B
Grace Mary M, clk Maas The Haberdasher, r 718 North A

W. W. Thomas Hardware Co.
Hardware, Paints, Oils, Guns and Sporting Goods
913-915 Franklin St. Phone 4457

PURCELL'S DRUG STORE----Opposite Tampa Bay Hotel
Drugs, Toilet Articles, Kodaks, Norris Candy. Quick Delivery
PHONES 4374 and 3731

Coca-Cola

AT
Coffee Shops
Restaurants
Grocers

THOMPSON ELECTRIC CO.
Electrical Contractors, Fixtures and Supplies
102-104 W. LAFAYETTE STREET PHONE 2706

UNION TRANSFER CO. | Baggage, Storage, Packing
UNION STATION, TAMPA, FLA. | 3601 PHONES 4464
THOS. F. GRACE & SON

Grace Roy F (Katie), clk Patrick's Court Sq Pharmacy, h 708 Jackson
GRACE THOMAS F (Norah; Thomas F Grace & Son), h 718 North A, Tel 73-677
GRACE THOMAS F JR (Thomas F Grace & Son), r 718 North A, Tel 73-677
GRACE THOMAS F & SON (Thomas F and Thomas F Jr), Proprs Union Transfer Co, Union Passenger Station, Tels 3601 and 4464 (See left side lines and page 49)
Graciano Pablo (Anna), cigarmkr, h 2108 E Michigan av
Gracy Edward N (Katherine), h Bay Shore blvd 2 s of Waverly av
Gracy Nettie C, student, r E N Gracy
Graells Francisco (Annie), cigarmkr, h 2109 Osceola
Graham Albert J (m), carrier P O, h 26th av and 24th
Graham Annie L, tchr R E Lee Sch, r 310 E Oak av
*Graham Callie, lndrs, r 1209 E Estelle
Graham Carolyn, student, r 2702 Mitchell
*Graham Daisy, lndrs, r 906 Finley

TAMPA FURNITURE CO.
"YOU FURNISH THE GIRL; WE'LL FURNISH THE HOME"
707-709 FLORIDA AVE. PHONE 2154

*Graham Edgar (m), ice cream mkr, h 1520 Ashley
*Graham Ellie, lndrs, h 1227 Long Emery
*Graham Fannie, lndrs, h 906 Finley
Graham Frank (Emily T), tchr dramatic art 711 Cleveland, h do
Graham Frank T (Minnie L; Florida News Co), h 1000 Horatio
*Graham George, lab, r 1008 Newcomb av
Graham Gladys, tchr Geo Washington Jr High Sch, r 310 E Oak av
Graham Horace P (Belle), cooper Standard Oil Co, h 26th cor 28th av
Graham H Gus (Mary), carp, h 803 22d, P B
*Graham Isabelle, cigarmkr, h 944 8th av
*Graham Jacob D (m), puncher, h n w cor Buffalo av and Conklin
*Graham James, lab, r 1236 E Scott
Graham James R (Willie), plstr, h Jackson nr Central av
Graham James W (Ida P), slsmn Fla News Co, r 2305 E Michigan av

WALTER & SMITH MUSIC CO. | Brunswick Phonographs and Records, Bush & Lane Pianos, Sheet Music, Player Rolls, Etc.
316 Cass Street Phone 3626

American Laundry and Dry Cleaning Co.
D. P. TOWNE, Manager
1105-1123 Fifth Ave. Phone 4-3-2-1

Fred Thomas National Detective Agency
Civil and Criminal Investigations. Correspondents Everywhere
OFFICES IN CAMPBELL BLDG., Tibbetts Corner — Franklin cor. Lafayette St. Tels: Day 4140, Night 2224

*Graham Jesse, lab, h 1007 Spring
Graham John R (Ilga), tile setter, h 2723 Florida av
Graham John W (Lila S), insp U S Customs, h 518 Lime W T
Graham Lazena, r 107 N Oak av
*Graham Le Roy (m), lab, h 2204 23d av
Graham Lillian R Mrs, clk Owen-Cotter Jewelry Co, r 110 W Michigan av
Graham Lucile G (wid George L), r 1000 Horatio
*Graham Mildred, lndrs, r 940 6th av
Graham Perry C (Elizabeth F; Florida News Co), h 410½ Cleveland
Graham Peter, h w s Hills 1 n of Julia av
*Graham Prince E (m), lab, h 1015 Highland av
*Graham Rudolph, lab, r 1520 Ashley
Graham R D, slsmn Natl Cash Register Co, 806 Florida av
Graham Samuel L, auto pntr, r 2723 Florida av
Graham Samuel W (Eugenia), collr Tampa W W Co, h 2702 Mitchell
Graham Sarah (wid Benjamin C), h 310 E Oak av

Phone 2544 | Tampa Book & Stationery Co. OFFICE OUTFITTERS EVERYTHING FOR THE OFFICE | 513 FRANKLIN STREET

Graham Thomas F (Bessie W), pres Henry Giddens Clothing Co, h 312 E Oak av
Graham Thomas M (Ella), carp, h 301 W 12th av, W T
Graham Ulmer C (Lillian), ship clk C H Moorhouse, r 110 W Michigan av
*Graham Villa, lndrs, r 1242 E Scott
*Graham Wm, presser, r 1313 Morgan
*Graham Wm (m), lab, h 1504 Pierce
Graham Wm H (Victoria), brklyr, h 609 Bell
Graham Wm J (Bertha), electn Tampa Elec Co, h Central av 1 n of Sligh av
Graham Wm R (Ollie), electn Auto Elec Service Co, h North cor King
Graham Wm S (Sarah), h 301 E Oak av
Grahn Arnold E, cigarpkr, r Mrs Theresa Grahn
Grahn Frank (Anna), cigarpkr, h 207 N Westland av
GRAHN FRED A, Real Estate, Loans, Rents and Insurance 604½ Franklin, Tel 4968, h 5701 Central av, S H, Tel 91-170 (See right bottom lines)
Grahn George (Catharine; Maximo Grahn & Son), h 2201 Grand Central av

Tampa Sand & Shell Co. | Sand and Oyster Shell For All Purposes Towing, Lightering, Dredging, Pile Driving and Dock Builders
PHONE 3410 FOOT OF W. HARRISON

ODORLESS DRY CLEANING CO.—C. H. Cole, Mgr. HAT RENOVATING DYEING PLEATING Phone 2714, 104 Lafayette St.

FRED A. GRAHN
Real Estate, Loans, Rents, Insurance
604½ Franklin Street Phone 4968

WHITE ★ LAUNDRY Phone 2343
Corner Cass and Tampa Streets

Grahn Maximo & Son (George Grahn), leaf tobacco 409 W Fortune
Grahn Peter (Lucile E; The Economical Market), r 1201 Tampa
Grahn Theresa (wid Maximo), h Bay Shore blvd
Grainger Bert J (Bessie), carp, h 2601 18th av
Grainger Pleasant K (May), carp, h 2605 18th av
Gramigna Nicola (Antonetta, Verri & Gramigna), h 203 S Brevard av
Gramlin Lois J (wid George H), r 211 Hyde Park pl
Gramling Andrew W (Bessie), collr Hodge & Sherman, h 607 Lake av
Gramling John R (Ruby), shipwkr, h 315 E Plymouth
Gramling Mamie E, prin Henderson Sch, h 109 W Ross av
Grana Manuel, genl reprs 1627 7th av, h do
Granadillo Felecia (wid Tomas), r 1409 11th av
Granado Domingo (Lula), cigarmkr, h 2003 Mitchell
Granado Fernando, cigarmkr, h 1008 7th av
Granado Fernando jr, cigarmkr, r 1008 7th av
Granado Jose (Ana), cigarmkr, h 1007 14th av

REO-VARN MOTOR COMPANY
JUD PURSLEY, Manager
REO CARS AND REO TRUCKS
Office 405 Lafayette Store 496 Jackson Phone 4264

Granado Oscar (Carmelina), h 2403 15th
Granados John (Jennie), cigarmkr, h 914 7th av
Grand Orient Restaurant, C Fernandez Propr, 1535 7th av
Grand Theatre, Tampa Enterprises proprs 510 Franklin
Granda Alonso (Mercedes), cigarpkr, h 1216 14th av
Granda Gerbasio (Pilar), cigarmkr, h 829 Ivy, W T
Grande Gila (Angelina), cigarmkr, h 1515½ 7th av
Grandis Andrew, slsmn, r 2206½ 7th av
Grannel John, decorator, r 701 S Rome av
Granston John E, shipwkr, h w s Alabama av 1 n of Bay Shore blvd
Grant Adelbert E (Isabelle), watchmn, h 305 E Janette
*Grant Augustus, lab, h 1224 E Harrison
*Grant Charles (m), lab, h 1306 Osceola
*Grant Hattie, lndrs, r 951 6th av
*Grant James, lab, h 908 2d av
*Grant Joseph (m), lab, h 1906 Highland av
*Grant Josephine, lndrs, r 1306 Osceola
*Grant Minnie, hd nurse Clara Frye Hospital, r do
*Grant Walter (m), lab, h 1107 4th av

THE MARLBORO HOTEL
Ideal Stopping Place for the Traveling Public
PRICES MODERATE
707 TAMPA ST., COR. ZACK PHONE 3493

OWEN-COTTER JEWELRY CO.
609 FRANKLIN STREET
PHONE 4324
TAMPA, FLORIDA
DEALERS IN DIAMONDS, JEWELS, GOLD AND SILVER JEWELRY AND NOVELTIES, WATCHES, CLOCKS, CUT GLASS, HAND PAINTED CHINA AND LEATHER GOODS
FINE REPAIR WORK

J. M. AHRANO & CO.
209 Magnolia Ave. Phone 2409
Upholstered Furniture, Antique Reproductions, Cabinetmakers, Draperies, Sketches and Prices Submitted

Electric Fixture Co.
Mfrs. All Styles Electric Heating and Lighting Appliances. Electric Irons and Sewing Machines. REPAIRING and REFINISHING.
208 West Lafayette St. Phone 4516

AUTOMOBILES MOTOR TRUCKS REPAIRING
CAL MOTOR CAR CO.
PHONE 2310
1806 FRANKLIN ST.

GRANT W T CO, N H Howard Mgr, Twenty-five, Fifty and One Dollar Department Store 903-907 Franklin, Tel 3450
Grantham Alden E (Mamie E), mtrmn, h 507 W Euclid av
Grantham Benjamin F (Cadie), collr N W Davis, h 915 N Bay
Grantham Berton F (Stella), slsmn Booker-Cannon Co, h 1301 Madsen
Grantham Elijah, carp, r 507 W Euclid av
GRANTHAM JAMES M (Bessie), Physician 515½ Franklin, Tel 4412, Office Hours 11 a m to 12 m and 2 to 4 p m, h 508 Azeele, H P, Tel 3899
Grantham Justina, nurse, h 2905 21st
Grantham Laurence J (Lucy), barber, h 1517 Tampa
Grantham Neva, cigarmkr, r 2905 21st
Grantham Victor, shipwkr, r 507 W Euclid av
Grantham Wm (Mattie), h 2607 18th av
Grapefruit Growers Assn, B L Hamner pres, W E Hamner v-pres, W F Miller sec-treas, 221 Am Natl Bank bldg

PROMPT SERVICE PHONE
ATLANTIC COAL and ICE CORPORATION
COURTESY ALWAYS 4460

Grasso Eda, music tchr, r 507 E Amelia av
Graul Harry O (Vera), train mstr S A L Ry, h 5404 Central av, S H
Graupner Frederick, cigarpkr, r 907 14th av
Graves Austin B, clk S A L frt depot, r 3904 Tampa
Graves Charles E (Jessie M), cashr, h 3904 Tampa
Graves Elbert E, clk, r S E Graves
Graves George N, mtrmn, r 2809 Taliaferro
Graves Hardy C, clk, r s w cor 25th av and 34th
Graves Leslie F (Lillya), boilermkr, r 515 W 11th av, W T
Graves Louise, clk, r 108 Cass
Graves Melvin T (Agnes), slsmn, h 2809 Taliaferro
Graves Olive J, steno Thompson & Co, r 105 Cardy
Graves Spencer E (Alice), carp, h w s Tampa 1 n of Henry
Graves Stephen A, r Hotel Detroit
Graves Kathleen, dep clk Circuit Court
Graw Jonas (Ollie), boilermkr, h 2305 Thrace, P B
Gray, see also Grey

CHALKER & WADE
Distributors of CHEVROLET, CHANDLER and CLEVELAND SIX AUTOMOBILES
1104 Florida Ave.
Phone 3063

Clayton, Eaton, Horton & Saussy
ROY R. HARRIS, Resident Mgr.
Certified Public Accountants of Georgia. Federal Tax Specialists
Phone 4821 Cor. Tampa and Twiggs Sts.
OFFICES: Atlanta, Ga., Hurt Bldg.; Savannah, Ga., National Bldg.; Orangeburg, S. C., Tampa, Fla., Strand Theatre Bldg.; Augusta, Ga., Masonic Temple.

Beckwith & Warren Co.
REAL ESTATE AND LOANS
LOANS A SPECIALTY
City Realty, Timber Lands and Orange Groves
FIRST NATIONAL BANK BUILDING

Gray-Ball Realty Co, C E Ball pres, W B Gray v-pres and treas, J W Sherrill sec, 507 Citizens Bank bldg
*Gray Charles (m), lab, h 310 Oak, W T
Gray Elias B, mgr Service Transfer Co, r 1401 22d, P B
Gray Frank O (Mary J), storekpr, r 104 W Ross av
Gray George W (Bessie; Keene & Gray), h 506 E Kay
*Gray Henry (m), lab, h 26th nr 32d av
Gray Henry J (Hattie), piano tuner Starr Piano Co, h 2912 Belfast av
Gray Herbert C, slsmn, r 209 Cedar av
*Gray James (m), lab, h 515 La Salle, W T
*Gray John (m), blksmith, h 2 Pierce al
Gray John D (Harriett), h 2214 Corinne, P B
GRAY J B & CO, T A Hurston Mgr, Money Brokers 204 E Fortune, Tel 3174
Gray Margaret L Mrs, h 2603 Long, P B
Gray Martin D (Minnie), collr Hodge & Sherman, h 1015 Lake
*Gray Mary E, cook, h 1010 E Estelle
Gray Miller (Marie; M Gray & Co), r 350 Plant av

BOOKER-CANNON CO. Inc.
Successors to BAKER & HOLMES CO.
WHOLESALE AND RETAIL BUILDING MATERIALS
Phone 2669 Ne. cor. Morgan and Bell Sts.

*Gray Mims, lab, r 310 Oak, W T
Gray M & Co (Miller Gray), real est 410½ Franklin
*Gray Oliver (m), lab, h 939 6th av
Gray Walter B (Kate C; Gray & Ball), pres Mutual Realty & Invest Co, v-pres and treas Gray-Ball Realty Co, h 101 Memorial Highway
Gray Wm H (Mabel), mtrmn, h 3910 East
Gray W W, sailor str City of Philadelphia, r aboard
GRAY & BALL (W B Gray, C E Ball), Realtors 505-507 Citizens Bank Bldg, Tel 2826
Greashum, see also Grisham
Greashum Olin A (Ruth), tug capt Tampa Sand & Shell Co, h 901 Carew av
GREAT AMERICAN INSURANCE CO OF NEW YORK, Tampa Insurance Agency Agts, 905 Citizens Bank Bldg
*Greaux Lambert A, phys 1302½ Central av, h do
Grecco Salvatore (Josefina), pedler, h 2705 E Michigan
Grecco Salvatore (Lorenza), lab, h 728 Spruce, W T
Grecco Stefano, cigarmkr, r 2210½ 16th

F. T. BLOUNT COMPANY FUNERAL DIRECTORS and EMBALMERS
OPEN DAY and NIGHT 409 Tyler
Phone 3985
Best Private Automobile Ambulance Service in the South. All calls answered promptly, with competent white attendants to give First Aid. Ambulance equipped with hot and cold water; steam heated. Speed 2 to 72 Miles per hour. For emergency and efficiency—Call Us. Out-of-Town Calls a Specialty.

High Class Shoe Repairing by Experts
BOSTON SHOE FIXRY
JOHN H. LINDSAY, Prop.
202 Zack
Phone 4726

Consolidated Typewriter Co.
ROYAL AND CORONA TYPEWRITERS, EDIPHONES AND ROTARY NEOSTYLES
607 Marion St. cor. Zack Phone 2417

The Exchange National Bank of Tampa, Florida, invites your account. Departments: Commercial, Savings, Bonds and Securities, Foreign Exchange, and Collections.
BANK WITH US

The H. & W.B. DREW CO

Greco Angel L, mgr Hub Clothing Co, r 1514 10th av
Greco Carlo (Josefina), cigarmkr, h 726 Spruce, W T
Greco Costenzo (Josefina), cigarmkr, h 1707½ 10th av
Greco Domenico A, clk Senour Hdwe Co, r 1728½ 7th av
Greco Dominico, cigarmkr, r 1514 10th av
Greco Frances, clk Adam Katz, r 1514 8th av
Greco Francisco (Sebastiana), lab, h 2217 6th av
Greco Giuseppe (Juana; Greco & Ginex), h 931 Spruce, W T
Greco Jose (Felicia), lab, h 2105 17th av
Greco Jose (Francesca), cigarmkr, h 2616 17th
Greco Joseph, buyer Steinberg & Co, r 1514 10th av
Greco Louis (Conchetina), h 1514 10th av
Greco Maria Mrs, midwife, h 1513 9th av
Greco Niccolina (wid Jose), h 925 Ponce De Leon, W T
Greco Salvador (Maria), ins agt, h 1513 9th av
Greco Salvatore (Loretta), h 728 Spruce, W T
Greco Teresa, cigarmkr, r 925 Ponce De Leon, W T
Greco & Ginex (Giuseppe Greco, Dominico Ginex), proprs Ybor City Macaroni Factory, 1806 8th av

E. J. DANIEL CO. - SHEET METAL WORKS
SUCCESSORS TO F. R. BERRY CO.
1008-1010 Florida Ave. Phone 4465
ROOFING TANKS REPAIRS
AUTO BODIES FENDERS AND RADIATORS

DOWNING MFG. CO. Mill and Yard 1617 Fuller Street PHONE 4414
LUMBER and BUILDING MATERIAL
Novelty and Cabinet Work, Mouldings and All Kinds of Interior Finish

*Green Alvin (m), janitor Y M C A, h 707 Morgan
*Green Anna, cook, h 310 S Nebraska av
*Green Anthony, lab, r 1308 Nebraska av
*Green Arthur (m), dairymn, h 504 Pine, W T
Green Beulah L, slsldy, r 405½ E Harrison
Green Bird H (Mabel), chf mach U S S Bancroft, h 1568 Franklin
*Green Blanche C, dom, r 3417 Florida av
Green Carroll C, clk De Soto Hotel, r same
*Green Charles (m), cigarmkr, h 1211 Long Emery
Green Charles A (Bonnie), bkpr, h 3314 Jefferson
Green Charles D, real est 400 Zack, r 807½ Washington
*Green Charlotte, lndrs, h 1005 Ashley
*Green Christopher C, bellboy, r 211 W Palm av
*Green Christopher C (m), chauf, h 1402 Ashley
*Green David, porter J P Hardee, h Grant Park
Green Eldridge (Lily), shipftr, h 205 W 13th av, W T
*Green Eliza, waiter, r 1809 Wilson's al
Green Elmer J, chemist, r 314 W Lafayette
*Green Ernest, fisherman, r 1206 Spring
*Green Essie, lndrs, r 1504 6th av

Phone 3290 STOVALL BUILDING
ENGRAVING PRINTING LITHOGRAPHING FILES, OFFICE FURNITURE

COOK TRANSFER AND STORAGE
1307 SIXTH AVENUE
Phones 2142-3586 Night Phones 2439-73-119

Citizens-American Bank & Trust Co.
MEMBERS OF THE FEDERAL RESERVE SYSTEM
"The Big Bank at the Big Building," where old customers are treated as "Home Folks," and new ones cordially welcomed

*Green Esther, nurse, r 1511 North A
*Green Fannie, lndrs, h 611 E Harrison
Green Fred (Hattie), pedler, h s e cor Michigan av and 31st
Green F E, clk, r Y M C A
*Green George (m), chauf, h 1213 7th av
*Green George, lab, r 1514 Highland av
*Green George, lab, r 711½ Polk
*Green Georgia A, hairdrsr, h 410 S Fremont av
*Green Hattie, lndrs, h 1615 Ashley
*Green Henry (m), lab, h 1208 Trice
*Green James S, lab, r 3417 Florida av
*Green John W (m), warehsemn, h 116 S Dakota av
Green Joseph B (Mary), foremn, h 3315 Jefferson
*Green Julia, furn rms 707 Morgan
*Green Lizzie, dom, h 818 Cherry, W T
*Green Louis, pntr, r 206 Spring
Green Lucy L, mlnr 1407 Franklin, r 305 E Park av
Green Lulu G, clk Denton-Shore Lumber Co, r 605 S Boulevard

NELLIE H. MACFARLANE
INSURANCE AND INTERIOR DECORATOR
307 CITIZENS BANK BLDG. TELEPHONE 3391

*Green Maggie, lndrs, h 3417 Florida av
*Green Martin (m), lab, h 1522 5th av
Green Mary (wid Gadsden), h 3302 11th av
Green Maude P Mrs, Christian Science practitioner 425 Am Natl Bank bldg, h 203 Verne
*Green Nettie, hairdrsr, r 1402 Ashley
*Green Oliver, porter Sanchez & Haya Co
*Green Rachel (wid), lndrs, h 215 Main, W T
Green Raymond, hlpr Lewis & Williams, r Bristol Hotel
Green Reuben B (Bettie E), carp, h 328 W Park av
*Green Riley L, lab, r 1103 6th av
*Green Robert, lab, r 711½ Polk
*Green Robert (m), lab, h 1506 Blanche
*Green Ruby, porter, r 711½ Polk
*Green Sallie, dom, h 1012 Blanche
*Green Samuel (m),lab, h 1315 Osceola
*Green Samuel (m), lab, h 1116 3d av
*Green Shelly, lndrs, h w s Tampania av 1 n of DeLeon
*Green Simon (m), porter, h 310 S Nebraska av
*Green Thomas (m), lab, h 1238 India
*Green Thomas (m), lab, h 1207 Nassau

PHONES 3025 3568
All American, Moderate Priced
John M. Nelson & Chambers Bros, Props
207-209 TWIGGS STREET
Opposite Strand Theatre

C. G. CANTRELL ACCOUNTANT
Specializing in Income Tax Return Service
512½ Tampa St.
Phone 3237

EAGLE CAFETERIA
Where the Home Folks Eat

310 Madison | V. FICCIO, MERCHANT TAILOR | Phone 3983
LADIES' AND GENTS' TAILORING
Cleaning and Pressing We Call for and Deliver Work

An Air of Welcome

Give your home an air of welcome—"cool" welcome, so to speak—have it shaded with our durable awnings. Your porch isn't giving full value without an awning. An awning not only shuts out the direct rays of the sun, but the reflected glare of the streets as well, and admits all the breeze there is.

We make all styles of Awnings and

TENTS

Sleeping Porch Curtains a Specialty

CANVAS IRRIGATING HOSE

PHONE 4638 FOR ESTIMATE

C. W. GREENE CO.

Cor. Tampa and Madison Streets

TAMPA, FLORIDA

C. W. Greene Company

Cor. Tampa and Madison Streets

TAMPA, FLORIDA

Jobbers and Manufacturers' Agents

Wholesale Automobile Supplies

Garage Equipment

MARINE HARDWARE

CORDAGE, ETC.

Paints, Oils and Varnishes

Tent, Sail and Awning Makers

FISHING TACKLE

TELEPHONE 4638

W. R. FULLER Dealer in **BUILDING MATERIAL**
408 Zack St. Phone 2207 IN CAR LOAD LOTS

Green Tree Tea Room (Mrs M C Gaither, Mrs J C Martinez), 208 Madison
*Green Victoria, lndrs, h 1211 India
*Green Vinie, lndrs, h 211 W Palm av
*Green Walter (m), lab, h 2017 Lozano av
Greene Walter L (Thomasine), h 103 Bay
Green Wm A (Marguerite), firemn, h 2001 26th av
Green Wm G (Delia), cigarmkr, h 22d 1 s of Buffalo av
Green Wm T (Georgia), mach, h 405½ E Harrison
*Green Willie A, janitress, h 1229 Long Emery
Green Willow, student Tampa Business College
Green W Truman (Maude P), Christian Science practitioner 425 Am Natl Bank bldg, h 203 Verne
Greenberg Edmund, r 309 Grand Central av
Greene Bert, clk, r P J Greene
Greene Charles (Tampa Auto Elcetric Co), 1717 Franklin
GREENE CHARLES W (Carrie A), Pres C W Greene Co, h nr Ballast Point

FALSONE MOTOR CAR CO.
207 Franklin St.
Phone 3515
WESTCOTT
The Car with a Longer Life

GREENE C W CO, C W Greene Pres, W R Beckwith Vice-Pres and Mgr, Automobile Supplies, Garage Equipment, Marine Hardware, Tents and Awnings, 500 Tampa cor Madison, Tel 4638 (See adv opp)
Greene Dallas, mach, r P J Greene
Greene E Peck (Tampa Auto Electric Co), 1717 Franklin
Greene Howry P (Ray), lino opr Tampa Linotype Co, h 112 E Park av
Greene Lawton M, mgr Liggetts Drug Store, r 110 Magnolia av
Greene Mary E, r 507 Selma av
Greene Philip J (Georgia A), carp, h Selma 2 e of 15th
Greene Philip J jr, bill poster, r P J Greene
*Green Walter L (m), auto mech, h 414 S Fremont av
Greene Wm G (Lucile), printer Tampa Tribune, h 911 Emma
Greene Wm P (Jennie E), pntr, h 507 Selma av
Greene W Harry, clk E G Hiers, r 507 Selma av
*Greene Zachariah D (m), atty 818 Short Emery, h same
GREENFIELD FRANK L (Maude A), Vice-Pres Southland Finance Co, h 5305 Suwanee av, S H

PERRY PAINT & GLASS COMPANY
Paints, Oils, Varnishes, Plate Glass, Mirror Mfrs.
315 Brush cor. Lafayette JOBBERS Phone 2463

Garcia's Restaurant
ASK ANYONE IN TOWN
M. F. LOPEZ, Propr.
1324 FRANKLIN
PHONE 3021

HIXON'S MAGNOLIA PHARMACY
2701 Nebraska Av.
Corner Michigan Av.
NORRIS EXQUISITE CANDIES
ONLY THE BEST
PERFUMES TOILET ARTICLES
FOR QUICK SERVICE
PHONE 3337

Fiene Electric Co. Jas. D. Fiene Mgr.
Electric Engineering, Contracting and Supplies
807 TAMPA ST.
Phone 2079 Night Phone 71-745 P. O. Box 744

Greenhawlk Wm M (Grace), h 1002 Horatio
Greenlaw Grace B, nurse, r 112 Kellar av
Greenlaw Pearl L, r 112 Kellar av
Greenleaf Wm A (Lucile R), div eng S A L R R, h 706 Madison
Greenlee B Monroe, reporter The Bradstreet Co, r 630 Lime
Greenlee George S (Kate), mach, h 630 Lime
Greenwalt Wm A (Myrtle), clo clnr 1321 Florida av, h 108 2d av, Bay Shore
Greenwood Wm Rev (Julia), h 610 LaSalle, W T
Greer, see also Grier
*Greer Edward (m), carp, h 2227 8th av
Greer Elizabeth E (wid Allen), r 109 Plant av
Greer Willie, dom, b New Commercial Hotel
*Greer Wilson (m), driver, h 613 Bell
Greeson Eleanor, student, r 107 S Moody av
Greeson Guy B (Lula), pres Tampa Show Case & Fixture Co, h 207 Cedar av
GREESON MERTON H (Ethel B; Greeson & Joughin), h 107 S Moody av

NEVILLE, McIVER, BARNES & CO.
Certified Public Accountants (Georgia)
406-408 Stovall Bldg. A. E. COLLINS, Mgr. Tel. 2932

Greeson Emmett M, r 107 S Moody av
Greeson Wm, r 107 S Moody av
GREESON & JOUGHIN (M H Greeson, W A (Bert) Joughin), Practical Plumbers, Sanitary Engineers, Steam Heating Contractors, 204 Nebraska av (Governor St), Tel 3316 (See page 41)
*Gregg Carrie F, drsmkr, h 1013 Whiting
*Greggs Ceola, lndrs, r 418 Bell
Gregory Frank S (Mabel), police, h 2622 Marconi, P B
Gregory James A (Willie), boilermkr, h 2217 Stuart, P B
Gregory John L (Mamie J), asst tkt agt Union Station, h 418 E Amelia av
Gregory Jose (Josefa), cigarmkr, h 1216 17th av
Gregory Julia F Mrs, hemstitching 2826 Morgan, h same
*Gregory Robert, porter, h 813 Short Emery
Gregory Sarah H (wid James), r W W Hurt
Gregory Wm E (Julia F), eng, h 2826 Morgan
Gremer Catherine, sten T & G C R R, r 1511 Morgan
Gremer John S (Katherine), shoe repr 1313 Franklin, h 1511 Morgan

Franklin and Zack Sts. | Maas Brothers GREATER TAMPA'S GREATEST STORE. | Phone 2645
THE SHOPPING CENTER OF SOUTH FLORIDA

Florida Auto and Supply Co. Phone 3008
Corner Tampa and Jackson Sts.
South Florida Distributors
Cole Aero Eight and New Velie Six
Service Station
Service With a Smile

Electric Service Co.
901-903 Florida Av.
Corner Cass St.
Phone 4364
We Recharge and Repair Any Make of Battery; Also Service on Any Lighting, Starting and Ignition System.

N. W. HENSLEY & CO.
REAL ESTATE RENTS INSURANCE
403-405-407 Stovall Bldg. Box 316 Phone 2129

Greno Eva, r 1510 10th av
Greno Joseph L Rev (Basilisa), pastor Clark Memorial (Cuban) Baptist Ch, h 1510 10th av
Gretzenberg Wm N (Evelyn), mgr Barker System of Bakeries, h Central av and Auburn av, S H
Grey, see also Gray
Grey Edward (Adelaide), ins, h 105 W Adalee
Grey Tracy (Willie), real est, h Prospect Park 4 w of Bay Shore blvd
*Grice Albert (m), chef Dairy Kitchen, h 1517 Highland av
Gridley Joseph E (Sabra N), cond S A L, h 2708 Mitchell
Grier, see also Greer
Grier Fannie M (wid W L), tchr Ybor Sch, h 2813 10th
Griff Patrick, tel opr, r 504 Morgan
Griffes Philena E, steno Gulf Fertilizer Co, r 1420 Florida
*Griffin Alto, cook, h 113 Oak, W T
Griffin Annette, clk Pen Tel Co, r 309 Grand Central av
Griffin Bryan (Catherine), cashr Texas Co, r R D 1
*Griffin Carrie, dom, r 928 3d av
*Griffin Charles (m), lab, h 217 Maxwell av

FAVORITE MANUFACTURING CO.
SHEET METAL WORKS CANNING EQUIPMENT
"LET US RE-LINE YOUR REFRIGERATOR"
1510 FRANKLIN ST. PHONE 4367

Griffin Edward A (Edith; The Wisconsin), h 1622 Franklin
Griffin Elias (Janie), dairymn, r 2622 Long, P B
Griffin Elizabeth A (wid G F), h 309 Grand Central av
GRIFFIN E LYLE (Lula), Vice-Pres and Mgr Hendry-Knight-Griffin-Bentley Co, Tel 2102, h 214 Hyde Park pl, Tel 3050
*Griffin George D Rev (m), pastor Beulah Baptist Ch, h 604 Tyler
Griffin Harry D (Lamina), adv mgr Dawson & Thornton, h 5507 Seminole av, S H
*Griffin Harvey E (m), lab, h 1001 Spring
*Griffin Henry (m), lab, h 926 3d av
*Griffin Horace (m), lab, h 921 3d av
*Griffin Idis (m), lab Turner M & G Co, h Maine and W Plymouth
GRIFFIN JAMES A (Nannie M J), Vice-Pres Exchange National Bank, h 309 Plant av, H P
Griffin Janice, slsldy Turner Music Co
Griffin Jennie Mrs, h 2622 Long, P B

Southern Lumber & Supply Co.
Wholesale and Retail Dealers in
ROUGH AND DRESSED PINE AND CYPRESS
PHONE 3104 FOOT OF TYLER STREET

McGUCKEN & DREW
2223-2225 7th AV.
HAROLD
PHONE 2035
JOHN W. SERVICE TO CUSTOMERS
FREE ROAD
AUTO ACCESSORIES—TIRES—(UNITED STATES, LEE PUNCTURE PROOF AND PENNSYLVANIA)
DISTRIBUTORS FOR DURHAM'S DUR-A-BUL BLOW-OUT SHOE
OILS AND GASOLINE

A. E. MEEKS--WOOD
Oak and Pine
Stove, Fireplace and Heater Wood
PHONE 3535
TWELFTH ST. and Fourth Avenue

HENDRY - KNIGHT - GRIFFIN - BENTLEY CO.
Florida's Largest Local Fire Insurance Agency
Fire, Accident, Liability and Casualty Insurance
OFFICES: 15-16-17 Knight Building PHONE 2102

Griffin John M (Elizabeth), meat ctr H A Barksdale, h 5109 Branch av, S H
Griffin John T (Sarah), carp, h 608 Cumberland
Griffin J Edwin (Effie M), clk Cameron & Barkley Co, r James Easter
Griffin J Floyde (Sibyl N), br mgr Florida Sales Co, h 512 Wilder av
Griffin Lamar, supt Metropolitan Life Ins Co, r Hillsboro Hotel
Griffin Leacy, bkpr Tampa Drug Co, r 1015 Horatio
*Griffin Lizzie, restr 1222 Central av, h 1010 E Constant
Griffin Mabel E (wid L S), steno The Knight & Wall Co, h 512 Robles
Griffin Malinda (wid John), h 103 Tampa
*Griffin Mamie, cook W M Strickland
Griffin Mary J (wid Wm A), r 701 Grand Central av
Griffin M Ruth, clk Pen Tel Co, r 309 Grand Central av
Griffin Olive L Mrs, steno Rodgers Bros, r 510 Giddens av, S H

PARSONS & COMPANY
GENERAL INSURANCE
201-202-203 STOVALL BLDG. PHONE 4852

*Griffin Pennie (wid), barber 1006 E Scott, h 1620 Grand Central av
*Griffin Richard G (m), grocer 1265 E Scott, h 940 4th av
*Griffin Sarah E, grocer Central av and Nordica, h same
Griffin Stanton (Eunice), mattressmkr, h 305 W 12th av, W T
Griffin T B Mrs, r 816 S Dakota av
Griffin Walter B, real est 303 Citizens Bank bldg, r Hotel Olive
*Griffin Wm, driver, h 1226 Newcomb av
*Griffin Wm (m), driver, h 603 Tampana av
Griffin Wm W, mech, r 504 S Nebraska av
Griffis Arnold (Mattie), lab, r 1004 Washington
Griffis Elbert B (Jeane), div paymaster S A L Ry, h 5120 Seminole av, S H
Griffis Manning (Rosa), lab, h 1012 Washington
Griffis Samuel A (Gertrude), ins, h 206 S Brevard av
Griffith Catharine, clk J R Mickler, r F E Shepard
Griffith David (Laura; City Plumbing Co), h 2106 Taliaferro
Griffith George W, film opr, r 2106 Taliaferro

The Shaw-Clayton Stationery Co.
Books, Stationery, Office and Typewriter Supplies
TELEPHONE 4251 514 FRANKLIN ST.

Ideal Cafe and Restaurant
1223 Franklin St. S. SERRA, Propr. Phone 2182
UNEXCELLED FOR SPANISH DISHES
MEALS SENT OUT

Florida Machine & Engineering Co.
TEL. 4231 WELDERS 1612 HIGHLAND AVE.
Boiler and General Repairs, Foundry, Blacksmith and Machine Shop

Hodge & Sherman
BRENLIN WINDOW SHADES "Really Shade"
802-804 Florida Ave. Phone 3424

ADVERTISING
Tel. 4797

Griffith Gladys, r 340 Plant av
GRIGGS JAMES F C (Sarah O), U S Collector of Customs Government Bldg, Tel 3645, h 110 Plant av, Tel 2869
Griggs John V (Minnie), cabtmkr, h 308 E Frances av
Griggs Lezur (May), h 1214 Holmes av
Grillion Amelia (wid Joseph), h 606 Washington
Grillion Julia T, slsldy D Cracowaner, r 606 Washington
Grillion Martha R (wid Odet), h Bay Shore blvd nr limits
Grillion Mary, r 606 Washington
Grillo Gabriel (Frances), cigarmkr, h 917 Laurel, W T
Grillo Julio (Virginia), cigarmkr, h 646 Chestnut, W T
Grillo Rosa, cigarmkr, r 917 Laurel, W T
Grimaldi Ernest (Sarah), tailor 1912 7th av, h 1823 9th av
Grimaldi John A (Maria; Grimaldi & Grimaldi), h 1914½ 7th av
Grimaldi Robert (Lula), pedler, h 2918 Sanchez
Grimaldi Simon A (Antoinetta; Grimaldi & Grimaldi), sec Cosmopolitan Ice Co, h 3006 Nebraska av

J. B. HARDIN
The Busy Corner
2205 7th Ave. Phone 2762
Everything that you can need in HARDWARE for Town or Country

Grimaldi & Grimaldi (John A and Simon A), ins 1914 7th av
Grimes Harry S (Lillie), route agt Amer Ry Express Co, h 209 S Howard av
Grimes Mattie (wid C P), r 727 E Henderson av
Grimm Albert M, clk Roberts Bros, r 3003 Morgan
Grimm Albert S (Emma), carrier P O, h 2708 Morgan
Grimm Joseph B (Mary), carp, h 308 E Amelia av
Grinnell Walter E (Margaret C), clk Maas Bros, h 202 N Boulevard
Grisham, see also Greashum
Grisham John K (Florence C), orange grower, h 329 Hyde Park av
*Grissett Charles (m), lab, h 202 Cuba
Grizzappi Lorenzo, shoemkr 2703 22d, h 3108 21st
Groco Joseph (Teresa), lab, r 2405 25th
Grogan Maurice E, lens grinder K K Eychaner, r 401 Margan
*Grooms Wm (m), drayman, h 701 E Scott
Groover Solomon (Nina), farmer, r 112 Kellar av
Grose Sidney V, sec A J Simms & Co, r Y M C A

STANLEY GODDARD CO.
SIGNS
1110½ Franklin St.

S. ERNEST PHILPITT
213 Lafayette St.
State Distributors Steinway Pianos
Pianolas, Victrolas and Records

STARR PIANOS AND **PHONOGRAPHS**
RECORDS AND PLAYER ROLLS
810 Franklin St.
Phone 3373

E. W. PARKER
PHONE 2004
404-406 CURRY BLDG.

Railroad Construction Work

GROSS DAVID L (Annie), Mgr Tampa Box Co, h 1016 E Michigan av, Tel 72-270
Gross John M (Lucy), auto reprg 414 E Harrison, h Belmont Hts
Gross Joseph, r Victoria Hotel
*Gross Mary, lndrs, r 1203 Pennsylvania av
*Gross Mattie, lndrs, h 1903 22d
*Gross Nancy, lndrs, h 908 Harrison al
Gross Wilmer L, slsmn Starr Piano Co, h Oak Park
Grosse John R, foremn Marsicano Cigar Co, r 717 Palmetto, W T
Grothkopf Victor (Agnes), asst wire chief Pen Tel Co, r 211 E Oak av
*Grounds Charles, presser, r 1211 7th av
*Grounds Henry (m), lab, h 1211 7th av
Grover Jerry E (Jennie F), pntr, h 201 E Scott
Groves Eva (wid J T), r 114 N Delaware av
Groves Fletcher L, appr Tampa Tribune, r Y M C A
Groves Wm B (Lena), h 2408 Central av

TAMPA BUSINESS COLLEGE
L. M. HATTON, President
OLDEST LARGEST BEST
THE TAMPA Business COLLEGE TAMPA, FLA

GROWER PRESS THE (Florida Grower Publishing Co), Augustus Doll Supt, 513 Maxwell av, Tel 2794
Growers Produce Co (F M Seymour, T L Waters), whol produce 413-15 E Harrison
Grubbs J C, packer, r Y M C A
Grubstein Philip (Grubstein & Ichill), r 1604 Maryland
Grubstein & Ichill (Philip Grubstein, George Ichill), auto supplies 1606 Maryland av
Gruetzmacher Curt O (Susie M), r 215 S Newport av
Guademana Luis (Jennie), cigarmkr, h 1713 12th
Guagliardo Dominico (Giuseppina), stripper, h 3103 17th
GUARANTEE FILLING STATION, D F Owen and W C McFadden Proprs, Gasoline, Oils and Tires, 811 Grand Central av
Guarino Chas, tailor, h 2218 5th av
Guarino Filippo (Minnie), carp, h 1602 14th av
Guarino Paul (Josephine), lab, h 2314 25th
Guarino Peter (Carmela), baker, h 2209 13th av
Guarino Rosario (Rosaria), cigarmkr, h 1818 15th av
Guarleone Vittoria Mrs, h 2718 21st

Tampa Insurance Agency
GENERAL INSURANCE
905-6 Citizens Bank Bldg. Phone 2172

THE NEW Scripps-Booth "Six" Motor Cars
McPHERSON MOTOR CO.
Distributors
203 Franklin St. Phone 3925

NEELD & SONS TRANSFER CO.
Machinery, Safes, Freight and Furniture Moving.
Long Trips a Specialty
11 A. C. L. Bldg., 416½ Ashley St.
Phone 3245

KING'S DRUG STORE
515 FRANKLIN ST. Open All Night. Phones 4077 and 4057
A Good Place for the Sick, Hungry, Thirsty
R. S. ROBERTSON, Prop.
SODA, SUNDRIES, CANDIES, CIGARS

J. H. Overman's Tire & Rubber Works
VULCANIZING
RETREADING
Tube and Cord Work
TEL. 3676
SATISFACTION GUARANTEED
1426 FRANKLIN ST.

Guarrino Mauricio (Encarnacion), cigarmkr, h 1819 15th
Guastella Charles (Maria), cigarmkr, r 1906 15th av
Guastella Dominico (Rosalia), blksmith, h 633 Oak, W T
Guastella Gaetano (Carrie), cigarmkr, h 637 Oak, W T
Guastella Giovanni, blksmith 347 Main, W T, h 741 Chestnut, W T
Guastella Giuseppe (Agnes; Guastella & Varde), h 2007 5th av
Guastella Joseph (Lucia), carp, h 626 Oak, W T
Guastella Joseph (Providenzia), cigarmkr, h 2007 5th av
Guastella Mary, r 633 Oak, W T
Guastella Philip (Antonia), cigarmkr, h 2003 5th av
Guastella Thomas (Josefina), chauf, h 2009 5th av
Guastella Vincenzo (Vincenza), cigarmkr, h 1909 15th av
Guastella & Varde (G Guastella, F Varde), soft drinks 1930 7th av
Gucciardo Gaetano (Santa), grocer 2104 7th av, h do
Gucciardo Joseph, barber A Marchese, r 2104 7th av
Guda Josefina, cigarmkr, r 1807 11th av
Gude Rose T, r 4109 Morgan

T. W. RAMSEY
6th Av, 17th to 18th Phones 3826-2508
Lumber, Shingles, Laths, Mill and Shop Work of All Kinds
House Builders' Supplies

Gudgen Mary E, bkpr Tampa Repair Wks, r Ballast Pt
Guernsey Frank E (Anna), ins agt, r 1305 Florida av
Guerra Ambrosia (Juana), h 701 S Delaware av
Guerra Arturo (Rosaria), clk La Defenso Co-op Grocery, h 1602 Howard av, W T
Guerra Carlos, cigarmkr, r 1707 Armenia av, W T
Guerra Emilio, appr cigarmkr, r 1707 Armenia av, W T
Guerra Evaristo (Amelia), cigarmkr, h 317 N Howard av, W T
Guerra Francisco (Dolores), draymn, h 1707 Armenia av, W T
Guerra Israel (Luisa), cigarmkr, h 1508 4th av
Guerra Israel, foremn, r 1329½ 7th av
Guerra Jose (Casemire), h 2310 Central av
Guerra Jose C (Zoraida), whol grocer 1400-2 9th av, h 701 S Delaware av
Guerra Juan, draymn, r 1707 Armenia av, W T
Guerra Julia Mrs, cigarmkr, h 708 Walnut, W T
Guerra Lawrence (Felo), r 701 S Delaware av
Guerra Maria Mrs, pres V Guerra Diaz Co, h 312 E 7th
Guerra Miguel jr (Ora), clk, h 616 7th av

SENOUR HARDWARE CO.
WILL SUPPLY YOUR NEEDS IN ALL BRANCHES
SENOUR'S CORNER
7th Ave. and 22d St.
PHONE 4064

Tampa Electric Company
814 TAMPA ST. LIGHT, HEAT and POWER

"Your Credit is Good"
1011-1013 Franklin Street
At Rhodes-Mahoney Furniture Company's Store

Guerra Peter, del boy J S Twomey, r 808 E Oak av
Guerra Peter, slsmn J C Guerra, r 701 S Delaware av
Guerra Pio (Dolores), cond, h 808 E Oak av
Guerra Ramon (Eleanor), cigarmkr, h 1712½ 13th av
*Guerra Teresa, h 1007 8th av
*Guerra Tomaso, cigarmkr, r 1601½ Nebraska av
Guerra Vicente (Paulina), cigarmkr, h 1814 13th av
Guerra Vincent (Maria), h 312 E 7th av
Guerra V Diaz & Co (Mrs Maria Guerra pres, F R Diaz sec-treas), cigar mfrs 26th nr cor Clark, P B
Guerre Ysedro (Clara), farmer, h n s Michigan av 1 w of Roosevelt av, W T
Guerreri Carmelo, tailor Wm Kruse, r 1914 11th av
Guerreri Giuseppe (Mariana), shoemkr, h 1914 11th av
Guerreri Stefano (Domenica), lab, h 1914 11th av
Guerriero Giuseppe, tailor, h 1906½ 14th
Guerriero Joseph (Marie), tailor, h 2908 12th
Guerriero Rocco (Isabel), tailor E B Davis, h 901 Garcia av
Guerry Frank D (Nella), ship clk J Q Brantley & Co, h 608 Madison

COAL
STEAM
DOMESTIC
BLACKSMITH
Tampa Coal Company
PHONE 4645
HENDRY and KNIGHT TERMINALS

Guetani Giuseppe (Angelina), baker, h 632 Green, W T
Guevara Julio (Margarita), cigarmkr, h 2504 15th
Guffett Wm (Jessie), clk Federal System of Bakeries, h Knights av R D 5
Gufford Wm, appr Chalker & Wade, r Waters av, S S
Gugenheim Isidor, clk Boston Shoe Co, r 407 Tyler
Guggino Filippi (Antolina), cigarmkr, h 927 Cherry, W T
Guggino Gasparo (Josephine), cigarmkr, h 219 Laurel
Guggino Giuseppi (Rosa), cigarmkr, h 928 Palmetto, W T
Guggino Ignazio (Jennie), tmstr, h 2214 9th av
Guggino Leopoldo (Concentina), cigarmkr, h 2316 11th
Guggino Lorenzo (Conettina), cigarmkr, r 1707 10th av
Guggino Tony (Rosa), h 1404 Tampa
Guggino Vincento (Rosa), cigarmkr, h 913 Palmetto, W T
Guggino Vincenzo (Sante), cigarmkr, h 617 Green, W T
Guiaramonte Gaetano (Juanita), lab, h 816 Chestnut, W T
Guick George, car Starter, r 710½ Franklin
Guida Angelo (Teresa), grocer 2102 E Michigan, h do
Guida Enrique, chauf, r 618 Willow av, W T

Tampa Rubber Tire Works
VULCANIZERS Free Road Service
206 Zack St., Rear Citizens Bank Phone 3673
Mohawk
Goodyear
Goodrich

J. Lawrence Reed
Undertaker and Embalmer
507 Marion, cor. Twiggs. PHONE 2259

TAMPA PAINT & GLASS CO.
318 Cass Street, cor. Florida Ave.
Phone 2530
Paints, Leads and Oils, Brushes, Window and Plate Glass, Painters' Supplies, Etc.

OTTO P. STALLINGS & SON
INSURANCE
SERVICE THAT EXCELS, RELIABLE, PROMPT, REASONABLE
410½ Franklin Street Phone 4441

Guida Ernesto (Jennie), cigarmkr, h 618 Willow av, W T
Guida Francisco (Teresa), grocer 2117 22d, h do
Guida Francisco (Victorina), h 1915 17th
Guida Giuseppe (Matilde), cigarmkr, h 2618 17th
Guida Giuseppe (Rosina), cigarmkr, h 1720 15th av
Guida Pedro (Anna), cigarmkr, h 823 Oak, W T
Guida Serafina, cigarmkr, r 1904 8th av
Guilford Edith M, Christian Science practitioner, r Bay View Hotel
Guillermo Vicente (Lena), fruits 1406½ Highland av, h do
Guilliams Robert J (Minnie), mech F P Fariss, h 912 New Orleans av
Guincho Felipe (Annie), cigarmkr, h 422 Oak, W T
Guincho Minnie, r 422 Oak, W T
Guincho Wm, boxmkr, r 422 Oak, W T
Guinn Ruth, clk The French Shop, r 1531 Franklin
*Guinness John (m), lab, h 1203½ Long Emery
Guito Manuel (Domingo), lab, h 810 Green, W T
Guldaro Lorenzo (Nettie), cigarmkr, h 1401 Spring

S. P. STEED
FURNITURE | MUEBLES
1630 Seventh Ave. Phone 3646
CASH OR CREDIT
Al Cotado y por Semanas

Gulf Boiler Works, (I J Chase), 201 Washington
GULF CITY PAINTING & DECORATING CO, I B Miller Mgr, Wall Paper, Painters, Interior and Exterior Decorators, 112 E Fortune Tel 3912 (See page 51)
GULF FERTILIZER CO, L R Woods Pres, W B Coarsey Sec-Treas, W L Waring Jr Office Mgr, 801-805 Citizens Bank Bldg, Tel 2362, Plant 35th and 6th av, Tel 3384 (See page 23)
Gulf Fish Market (Frank Fuchs), 813 Florida av
Gulf Import & Export Co, A A Martinez pres, W H Parsons jr v-pres, J E Anderson sec-treas, Dawson-Thornton bldg
GULF IRON WORKS, John S Long Pres, James F Shivler Genl Mgr, General Foundry and Machine Shop, S Florida av cor Hampton av, Tel 3113 (See page 33)
Gulf Life & Accident Ins Co, G A Rushing supt, 914 Franklin
Gulf Oil Co (Sol Haliczer), 1016 Florida av

PURCELL'S DRUG STORE---Opposite Tampa Bay Hotel
Drugs, Toilet Articles, Kodaks, Norris Candy. Quick Delivery
PHONES 4374 and 3731

Coca-Cola
TAMPA COCA-COLA BOTTLING CO.
Telephone 3670

W. W. Thomas Hardware Co.
House and Kitchen Furnishings, Stoves and Fenders
913-915 Franklin St. Phone 4457

THOMPSON ELECTRIC CO.
Electrical Contractors, Fixtures and Supplies
102-104 W. LAFAYETTE STREET PHONE 2706

Gulf Refining Co, F D Jones agt, Hillsborough and Lozano avs
Gulf Ship Co, J M Harvey pres and mgr, 719½ Florida
GULF-SOUTHERN CO THE (D C Hoffman), Automobile Supplies and Specialties, "Speedoline," Carbon Remover and Gasoline Saver, 607 Marion, Tel 2417 (See page 14)
Gulf & Southern Steamship Co, G W Bartlett A G F A, Hendry & Knight Terminals
Guilette Augustus A (Mamie), cigarmkr, h 1033 Green, W T
Gulley Benjamin W (Maude E), wire chf, r 2910 Belfast
Gulley Guy P (Kittie P), circ dept Tampa Tribune, h 310 W Euclid av
*Gulley James (m), lab W E McAndrew
Gulley John C (Julia), shipwkr, h 1917 North A
Gulley J Ruth, clk M Ressler, r 1917 North A
Gulley Kittie P Mrs, phone opr Hillsboro Hotel, h 310 W Euclid av

TAMPA FURNITURE CO.
"YOU FURNISH THE GIRL; WE'LL FURNISH THE HOME"
707-709 FLORIDA AVE. PHONE 2154

Gulley Velma C, clk Sou Loan & Jewelry Co, r 1917 North A
Gullo Antonio (Gullo Bros), r 1705 8th av
Gullo Bros (Michael M, Ignatious M and Antonio), cigar mfrs 1809 17th
Gullo Fillipo (Maria), lab, h 1712 9th av
Gullo Giuseppe (Antonia), h 1705 8th av
Gullo Giuseppe (Martina), cigarmkr, h 1911 6th av
Gullo Ignatius M (Gullo Bros), r 1705 8th av
Gullo Ignazio (Crocitisa), h 1703½ 8th av
Gullo Luigi (Frances), cigarmkr, h 1707 8th av
Gullo Luis, cook El Avance Restr, r 1929½ 7th av
Gullo Michael M (Gullo Bros), r 1705 8th av
Gullo Miguel (Nora), lab, h 1618 9th av
Gullo Philip, clk The Palace, r 1703½ 8th av
Gullo Salvatore, welder, r 1705 8th av
Gumprecht Harry G jr, clk Fla Citrus Exch, r 110 Plant
Gunby David K, student, r Rev W C Richardson
Gunby Wm R, student, r Rev W C Richardson
Gunn Charles A (Clyde; Gunn Plumbing Co), h 3008 Jefferson

UNION TRANSFER CO.
UNION STATION, TAMPA, FLA.
Baggage, Storage, Packing
3601 PHONES 4464
THOS. F. GRACE & SON

WALTER & SMITH MUSIC CO.
316 Cass Street
Phone 3626
Brunswick Phonographs and Records, Bush & Lane Pianos, Sheet Music, Player Rolls, Etc.

TOWNE'S TAMPA STEAM LAUNDRY
Towne's Tampa Steam Laundry AND DRY CLEANING CO.
J. MACK TOWNE
1105-1123 5th Ave.
Phone 4663

Fred Thomas National Detective Agency
Civil and Criminal Investigations. Correspondents Everywhere
OFFICES IN CAMPBELL BLDG., Tibbetts Corner — Franklin cor. Lafayette St. Tels: Day 4140, Night 2224

Gunn George C, trav slsmn C W Zaring Co, r 908 23d
Gunn Jack A, student, r 202 Hyde Park av
Gunn John T (Henrietta), steamship agt Hendry & Knight Terminals, h 202 Hyde Park av
GUNN PLUMBING CO (Charles A Gunn), Plumbers and Sanitary Engineers, 1512 Franklin, Tel 2852
Gunning Florence, tchr Buffalo av Sch, r 5510 Miami av
Gunning John B, h 5510 Miami av
Gunter Alonzo H, clk S A L ft depot, r 704 Lafayette
Gunter John H, chf clk S A L frt depot, r 704 Lafayette
*Gunter Wm (m), lab, h 29th av and 29th
Gunther Edward J (Violet; E J Gunther Rubber Tire Works), h 918 22d av
GUNTHER E J RUBBER TIRE WORKS (E J Gunther), Automobile Tires, Accessories and Service Station, Vulcanizing, Retreading, Tire and Tube Repairing, 915 Florida av, Tel 3403
Gurhurst M, h 605 Covodonga, P C P
Gurley Alice J (wid Andrew J), h 115 Cedar av

TAMPA BOOK & STATIONERY CO.
Office Outfitters
DESKS, CHAIRS, BOOK CASES, FILING CABINETS, Etc.
Phone 2544 - - - 513 Franklin St.

Gurney John C (Violet), lamp tender Tampa Elec Co, h n s Asbury av 1 w of Bay Shore blvd
Gurney Paul C, hlpr Tampa Elec Co, r J C Gurney
GUS THE TAILOR (Gus Ficcio), 1323 Franklin, Tel 3254
Gusitis Peter, mech Fla Auto & Supply Co, r 2701½ Florida av
Gusmano Giuseppe (Mariana), grocer 2101 E Michigan av, h do
Gustafson Alice Mrs, steno, h 605 Lafayette
GUSTAFSON CARL G (Lottie; G & H Motor Car Co), h 1039 9th av, Tel 3698
Gustafson Irene, student Tampa Business College, r 1039 9th av
Gustafson Seger, clk, r 605 Lafayette
Gustalara Angelo (Maria), lab, h 1716 9th av
Gustella Angelo, slsmn A Hecht, r 633 Oak, W T
Guston David, driver City Transfer Co, r 807 Ashley
Gusua Mariano (Consuelo), cigarmkr, h 3011 Ybor av
Guthrie Ambrose B (Ida A), foremn S A L, h 203½ Memorial Highway

THE OFFICE EQUIPMENT CO.
Outfitters "From Pins to Safes"
721-723 Florida Ave. Phone 2205

Sand and Oyster Shell For All Purposes
Towing, Lightering, Dredging, Pile Driving and Dock Builders
Tampa Sand & Shell Co.
PHONE 3410
FOOT OF W. HARRISON

MABRY REALTY CO.
6-7-8 Hampton Bldg.
Phone 3886
Modern Homes
Mortgage Loans
Insurance

WHITE ★ LAUNDRY Phone 2343
Corner Cass and Tampa Streets

Guthrie A Moses (Mary), lab, h 3108 3d av
Guthrie Beatrix L, tchr, r 203½ Memorial Highway
Guthrie Edward A, plstr, r 209 12th av, W T
Guthrie Harry B, clk Thompson & Co, r 203½ Memorial Highway
Guthrie Lindsey G (Daisy), shipftr, h 3106 3d av
Gutierrez Aida, clk F W Woolworth Co, r 834 Pine, W T
Gutierrez Albert (Rita), mgr Hillsboro Auto Service, h 319 W Park av
Gutierrez Alberto, butcher, r 834 Pine, W T
Gutierrez Celestino, chef Garcia's Restr, r Victoria Hotel
Gutierrez Christina (wid Gaetano), h 834 Pine, W T
Gutierrez Ernesto, mach, r 1901 16th
Gutierrez Fernando (Bedia & Gutierrez), r 1329½ 7th av
Gutierrez Francisco (Cesaria), cigarmkr, h 1617 15th av
Gutierrez Fructuoso (Ana Maria), selector, h 2408 20th
GUTIERREZ GAVINO (Dolores; Tampa Rubber Tire Works), h 38th cor 4th av, Tel 72-133
Gutierrez George (Amparo), cigarmkr, h 2409 15th
Gutierrez Jose (Dulce Maria), foremn, h 1907 Mitchell

THE AUTOMATIC PRINTERY
Card and Commercial Printing
118 W. Lafayette St (on the Bridge) Phone 3740

Gutierrez Jose (Maria), cigarmkr, h 2211 Stuart, P B
Gutierrez Jose, cigarmkr, r 1816 12th av
Gutierrez Lucretia (wid Alfredo), r 812 E Oak av
Gutierrez Manuel (Felicia), cigarmkr, h 2207 4th av
Gutierrez Mario G (Leone), cond, h 812 E Oak av
Gutierrez Mauricio (Blanche), cigarmkr, h 717 Spruce, W T
Gutierrez Mercedes, clk F W Woolworth Co, r 834 Pine, W T
Gutierrez Miguel (Beniva), cigarmkr, h 1024 Abdella, W T
Gutierrez Nicolo (Antonia), cigarmkr, h 1909 17th
*Gutierrez Oscar, waiter, h 1416 11th av
Gutierrez Ramon (Florina), tchr, h 1524 8th av
Gutierrez Ramon jr, meats 2108 14th, r 1524 8th av
Gutierrez Severino (Luisa), cigarmkr, h 1901 16th
Gutierrez Ysrael (Susie), cigarmkr, h 1715 13th av
Gutterson Bert J (Margaret), mach, h 314 Lime
*Guy James, waiter P O Cafe
*Guy Lesley C, dressmkr, h 110 S Dakota av
Guyer Ramon (Alfonsa), cigarmkr, h 1905 18th av

SPARKMAN & CO.
GENERAL INSURANCE
510 Stovall Bldg. Phone 2081

DEALERS IN DIAMONDS, GOLD AND SILVER JEWELRY, WATCHES, CLOCKS, CUT GLASS AND ART BRASS GOODS, HAND PAINTED CHINA
FINE REPAIR WORK
OWEN-COTTER JEWELRY CO.
609 FRANKLIN STREET
PHONE 4324
TAMPA, FLORIDA

BICYCLE GARAGE
High-Class Bicycles and Supplies. First-Class Repair Service.
NED F. PLACE, Mgr. 210 Madison. Phone 4135

Electric Fixture Co.
Mfrs. All Styles Electric Heating and Lighting Appliances. Electric Irons and Sewing Machines. REPAIRING and REFINISHING.
208 West Lafayette St. Phone 4516

AUTOMOBILES
MOTOR TRUCKS
REPAIRING
CAL MOTOR CAR CO.
PHONE 2310
1806 FRANKLIN ST.

*Guyton Pauline, dom, r 604½ E Scott
*Guzman Alfred (m), cigarmkr, h 301½ W Scott
Guzman Bernabe (America), steno, h 1804½ Mitchell
*Guzman Gregory (m), cigarmkr, h 1513 Spring
*Guzman Joseph, cigarmkr, h 607 E Harrison
*Guzman Marion, cigarmkr, r 1513 Spring
Guzman Rejeno (Charlotta), cigarmkr, h 812 La Salle, W T
Guzman Vincenzo, junk 1514 8th av, h 1604½ E Michigan av
Gwaltney George W, sacker Gulf Fertilizer Co
Gwaltney Wm P (Nancy), lab, h 3223 3d av
Gwin Lillian, prin Mitchell Sch, r 3410 Martha av
Gwin Rufus K, mech, h 3410 Martha

H

Haager Florence N, r W H Haager
Haager James W, carp, r W H Haager
Haager Mae J, r W H Haager
Haager Paul G Nellie), pntr, h 912 Osborne av

PROMPT SERVICE
ATLANTIC COAL and ICE CORPORATION
COURTESY ALWAYS
PHONE 4460

Haager Wm H (Susan A), carp, h Florida av and Pelham
Haager Wm R, carp, r W H Haager
Haas Albert J, auto mech G & H Motor Car Co, r Continental Hotel
Haas Charles H (Julia A), grocer 912 Twiggs, h same
HAAS CHARLES W (Elizabeth; G & H Motor Car Co), h 1002 N Bay, S H
Haas F Widmer (Esther), sls mgr Arguelles, Lopez & Bro, h 1912 Watrous av
Haas Theodore L (Sarah), waiter Albertus Cafe, h 2906 Woodrow av
Haas Victor G, acct Arguelles, Lopez & Bro, r 708 S Delaware av
Haber Jacob (Astro; The Oriental Shop), v-pres American Box Co, h 1515½ 7th
Haber Leon A (Consuelo; The Oriental Shop), sec-treas American Box Co, h 1620 7th av
Haber Regina Mrs, r 1515½ 7th av
Haber Samuel, slsmn, r 1515½ 7th av
Haber Zack, boxmkr, r 1515½ 7th av

CHALKER & WADE
Distributors of CHEVROLET, CHANDLER and CLEVELAND SIX AUTOMOBILES
1104 Florida Ave.
Phone 3063

Clayton, Eaton, Horton & Saussy
ROY R. HARRIS, Resident Mgr.
Certified Public Accountants of Georgia. Federal Tax Specialists
Phone 4821 Cor. Tampa and Twiggs Sts.
OFFICES: Atlanta, Ga., Hurt Bldg.; Savannah, Ga., National Bldg.; Orangeburg, S. C., Tampa, Fla., Strand Theatre Bldg.; Augusta, Ga., Masonic Temple.

Beckwith & Warren Co.
REAL ESTATE AND LOANS
LOANS A SPECIALTY

City Realty, Timber Lands and Orange Groves
FIRST NATIONAL BANK BUILDING

Habermacher Anthony, dairymn, r Harry Hubbert
Habermacher Helene A, bkpr Singer S M Co, r 210 E Oak
Haboorchock N, auto mech, r Y M C A
Haboush Sophia (wid Salem), r 202 E Scott
*Hackel Julia, lndrs, h 1207 Spring
*Hackel Wm, lab, r 1207 Spring
*Hacker Annie L, dom, h 1314 Morgan
Hackman Charles, cond, h 1915½ Highland av
*Hackness Charles (m), cigarmkr, h 1114 6th av
Hackney Addison A, wtchmn, r 907 Louisiana av
Hackney Arthur F (Hazel), chf clk I W Phillips & Co, h 2906 Jefferson
Hackney Horace M (May), foremn Fla Asphalt Block Paving Co, r 2906 Jefferson
Hackney James B (Blanche M), with A C L R R, h 210 S Edison av
Hckney James L (Margaret), contr, h 2906 Jefferson
Hackney Robert L (Myrtle), capt Tampa Fire Dept, h 1610 Tampa
Haddad Charles, r 111 N Boulevard

BOOKER-CANNON CO. Inc.
Successors to BAKER & HOLMES CO.
WHOLESALE AND RETAIL BUILDING MATERIALS
Phone 2669 Ne. cor. Morgan and Bell Sts.

*Haddock George, lab, r 305 W Hillsborough
Haddon Dwight L (Pearl), cigarmkr, h 610 Selma av
*Hadley Bruce, clk Pullara & Cappello, r 1514 Highland av
*Hadley Sybil, lndrs, r 1605 Spring
Haenel John (Tampa Stove Shop), r 1115 26th av
*Haerns Isaac (m), lah, h 212 Main, W T
Hagadorn Arthur D (Zola), sec Miller- Jackson Grain Co, h 2011 Dekle av
Hagan J Samuel jr (Ethel), foreman Fla Asphalt Block Paving Co, h 811 Barcelona av, P C P
Hagen Henry (Ruby), pntr Oscar Daniels Co, h 1566 Franklin
Hagen Martin (Inga), shoemkr 2707 Nebraska av, h 1109 Emma
Hagerman Wilmer A (Amelia), elec contr, h 916 N Bay
Hagerty Blair (Alice), shipwkr, r 1607 Marion
Haggard E M (May), grocer 2209½ Highland av, h same
Hagin Beryl T, r 1034 Laurel, W T
Hagin Clifford, hlpr Underwood Typewriter Co, r 911 Buffalo av

Consolidated Typewriter Co.
ROYAL AND CORONA TYPEWRITERS, EDIPHONES AND ROTARY NEOSTYLES
607 Marion St. cor. Zack Phone 2417

F. T. BLOUNT COMPANY
FUNERAL DIRECTORS and EMBALMERS
OPEN DAY and NIGHT
409 Tyler
Phone 3985
Best Private Automobile Ambulance Service in the South. All calls answered promptly, with competent white attendants to give First Aid. Ambulance equipped with hot and cold water; steam heated. Speed 2 to 72 Miles per hour. For emergency and efficiency—Call Us. Out-of-Town Calls a Specialty.

High Class Shoe Repairing by Experts
BOSTON SHOE FIXRY
JOHN H. LINDSAY, Prop.
202 Zack
Phone 4726

SAVE NOW FOR THAT FUTURE INVESTMENT
4 Per Cent Interest Paid in Our Savings Department, Compounded Quarterly
BANK WITH US
EXCHANGE NATIONAL BANK OF TAMPA, FLORIDA
Resources over $5,000,000.00

The H. & W.B. DREW CO
Phone 3290 STOVALL BUILDING
PRINTING LITHOGRAPHING ENGRAVING FILES, OFFICE FURNITURE

Hagin Earl, mech, r 1034 Laurel, W T
Hagin Joseph J (Bertha), cigarmkr, h 1034 Laurel, W T
*Hagin Rebecca, lndrs, h 1403 6th av
Hagin Robert L, cigarmkr, r 1600 Franklin
Hagis Frank (Marie; Park View Fruit Market), propr Parnell House, r same
Hagler Solon B (Ida M), driver, h 321 West
*Hagood Calvin (m), lab, h 1605 Nebraska av
*Hagwood Eulie (m), lab, h 934 5th av
Hagy Ralph, pharm Hixon's Magnolia Phmcy, r 238 Plant
Hahmeyer Christian W, r 1409½ Florida av
Hahn Virgie M, tchr Italian Mission, r 1613½ 9th av
*Haile Budd (m), lab, h 1026 Newcomb av
Hailey, see also Haley
*Hailey Isaac (m), lab, h 107 Oak, W T
Hailey Lloyd (Irma), clk A C L, r 1204 Grand Central av
Hailey Wm O (Cora), spcl agt A C L, h 304 North F, W T
Haimovitz Benjamin (Lillian), real est, h 609 7th av
Haimovitz Charles, dry goods 2002 7th av, r 2007 8th av

DOWNING MFG. CO. Mill and Yard 1617 Fuller Street PHONE 4414
LUMBER and BUILDING MATERIAL
Novelty and Cabinet Work, Mouldings and All Kinds of Interior Finish

Haimovitz Frank S, slsmn, r 1233 7th av
Haimovitz Ida, clk, r 1233 7th av
Haimovitz Jacob (Adela), grocer 1233 7th av, h same
Haimovitz Matilda, dentist R B Shannon, r 1233 7th av
Haimovitz Simon, dry goods 1905 7th av, r 2007 8th av
Hains, see also Hanes and Haynes
HAINS CHARLES W (Effie), Homeopath, Specialist Skin Diseases 205-209 Curry Bldg, Office Hours 8-10 a m, 2-4 p m, Tel 2525, h 317 E Henderson av, Tel 2219
Haislop James F (Ollie), meat ctr, h 205 E Amelia av
Hair Gerard G (Annie), carp, r 205 Krause
Hair Vernal (Emma), carp, r 909 12th av
Haisten Mark R, carp, h 3301 10th av
Hajaistron Jose (Felicia), barber, h 1424 11th av
Halcombe Charles (Hilda), pntr, h 103 Laurel
HALE ARTHUR B (Marie E), Sec Florida Machine and Engineering Co, h 2906 Nebraska av, Tel 73-618

E. J. DANIEL CO. - SHEET METAL WORKS
SUCCESSORS TO F. R. BERRY CO.
1008-1010 Florida Ave. Phone 4465
ROOFING TANKS REPAIRS
AUTO BODIES FENDERS AND RADIATORS
COOK TRANSFER AND STORAGE
1307 SIXTH AVENUE
Phones 2142-3586 Night Phones 2439-73-119

Citizens-American Bank & Trust Co.
MEMBERS OF THE FEDERAL RESERVE SYSTEM
"The Big Bank at the Big Building," where old customers are treated as "Home Folks," and new ones cordially welcomed

Hale Clinton S, slsmn Tampa Flour & Feed Co, r Sulphur Spgs
Hale E Kirby (Pearl), checker Tampa Drug Co, h 1708½ Florida av
Hale Hotel, Mrs Mercedes Garcia propr, 307 Tyler
HALE LEON (Maude P), Pharmacist, Drugs, Sundries and Physicians' Supplies, 703 Franklin, Tel 3103, h 1708 Florida av
Hale May S (wid E G), furn rms 507 Madison, h same
*Hale Rosa, lndrs, h 703 Tyler
Hale Sallie, cigarmkr, r 1816 15th av
Hale Susan (wid Richmond), r A J Pane
*Hale Tobias (m), lab, h 1601 Plant
Halem Gustave (Elizabeth), pntr, h 2220 Grant, P B
Haley Albert H (Unoka), carp, h 115 W Palm av
Haley Albert L (Nellie), clk, r 2207 Tampa
Haley Gus (Lillian), auto mech, h 209 E Oak av
Haley Robert P (Lizzie), mach, h 3919 Florida av
Haley Roderick, lab, r 115 W Palm av
Haliczer Benjamin (Yetta), h 2007 Taliaferro

NELLIE H. MACFARLANE
INSURANCE AND INTERIOR DECORATOR
307 CITIZENS BANK BLDG. TELEPHONE 3391

Haliczer Morris, trav slsmn Tampa Jobbing House, r 606 E Frances av
Haliczer Sol (Gegina; Gulf Oil Co), h 606 E Frances av
*Hall Abraham, lab, h 1512 6th av
*Hall Ada, lndrs, h 1115 Nassau
HALL ALBERT W D (Louise M), City Manager, Office City Hall, h 1015 Morrison av
*Hall Alice, lndrs, h 1107 Short Emery al
Hall Annie (wid John W), r 27 Knights av
Hall Artemus D (Fannie), mtrmn, h 608 Forest av
Hall Augustus P (Maud), cond, h 3202 12th av
Hall Bartow (Julia E), cond, h 104 Emily
*Hall Belle, cook, h 109 N Oregon av
Hall Benjamin F (Tillie), slsmn, r 805 Ashley
Hall Charles (Alva F), broker, h 1907 Florida av
*Hall Charles (m), brklyr, h 107 S Dakota av
*Hall Charles (m), packer, h 1322 Osceola
Hall Charles E, pntr 1427 Franklin, r Atlantic Hotel
Hall Charles F (Nellie R), carp, r 306 Jefferson
Hall Charles W (Mary), brklyr, h Central av cor Hamilton

PHONES 3025 3568
All American, Moderate Priced
John M. Nelson & Chambers Bros, Props
207-209 TWIGGS STREET
Opposite Strand Theatre
EAGLE CAFETERIA
Where the Home Folks Eat
C. G. CANTRELL ACCOUNTANT
Specializing in Income Tax Return Service
512½ Tampa St.
Phone 3237
310 Madison | V. FIGGIO, MERCHANT TAILOR | Phone 3983
LADIES' AND GENTS' TAILORING
Cleaning and Pressing We Call for and Deliver Work

W. R. FULLER
408 Zack St. Phone 2207
Sewer Pipe, Brick Cement, Rock, Sand, Lime, Etc.

Hall David, cond, r 1305 Florida av
*Hall Edward (m), lab, h n s N Newport av 1 n of A C L R R
Hall Edward E, carp, h 1801 North A
Hall Eleanor E, acct Pen Tel Co, h 1907 Florida av
Hall Eleanore (wid George), r 5702 Branch av, S H
Hall Emory (Estelle), chiropractor 605 Marion, h n s 2d av 2 w of Bay Shore blvd
Hall Ernest A (Susie M), film opr, r 1402 Florida av
Hall Ernest L, marker White Star Laundry, r 522 E Ross
Hall Ernest L, slsmn Beckwith & Warren Co, r Y M C A
*Hall Espey, presser, r 1604 Governor
Hall Ferman, r 4111 Nebraska av
Hall Frank O (Lillian), meter rdr Tampa Elec Co, h 308 W Ross av
*Hall George, lab, r 212 Green, W T
Hall George G, clk W H C Caruthers, r 702 Washington
Hall George S (Hall-Jones Realty Co), r Y M C A
*Hall Grant (m), lab, h 1505 Pierce
Hall Harold C, r 1806½ Franklin

FALSONE MOTOR CAR CO.
207 Franklin St.
Phone 3515
WESTCOTT
The Car with a Longer Life

Hall Homer (Anna), grocer 903 7th av, h 903½ same
Hall Ingrid, r 5702 Branch av, S H
*Hall Irving, porter Singer S M Co, r 1412 Governor
Hall Iverson (Ruby), mech, r 2503 Jefferson
*Hall James, lab, r 911 Whiting
Hall James A (Mabel), mech G & H Motor Car Co, h 606 Madison
Hall James M (Mattie), h n s 30th av 3 e of 32d
*Hall John, clk, r 1305 Highland av
Hall John (Cora), foreman, h 2609 Durham, P B
*Hall John (m), pile driver, h 2609 DeSoto, P B
*Hall John H (m), lab, h 913 Nassau
*Hall John R (m), lab, h 304 S Oregon av
*Hall John W jr (m), barber 1217 Central av, h 1011 same
Hall-Jones Realty Co The (G S Hall, A B Jones), 515 Citizens Bank bldg
Hall Joseph J (Tampa Realty Co), h 27 Knights av
*Hall Josephine, drsmkr, h 713 LaSalle, W T
*Hall Judge C (m), lab, h 1007 E Scott
Hall Julia H Mrs, sec L F Savarese, r 106½ Cardy

PERRY PAINT & GLASS COMPANY
Paints, Oils, Varnishes, Plate Glass, Mirror Mfrs.
315 Brush cor. Lafayette JOBBERS Phone 2463

Garcia's Restaurant
ASK ANYONE IN TOWN
M. F. LOPEZ, Propr.
1324 FRANKLIN
PHONE 3021

HIXON'S MAGNOLIA PHARMACY
ONLY THE BEST
2701 Nebraska Av.
Corner Michigan Av.
NORRIS EXQUISITE CANDIES
PERFUMES TOILET ARTICLES
FOR QUICK SERVICE PHONE 3337

Fiene Electric Co. Jas. D. Fiene Mgr.
Electric Engineering, Contracting and Supplies
807 TAMPA ST.
Phone 2079 Night Phone 71-745 P. O. Box 744

Hall Katie, steno J W Roberts & Sons, r 2110 Hills av
*Hall Lawrence (m), porter, h 21st 3 n of 26th av
Hall Lawrence B (Isabel), trav slsmn Cudahy Packing Co, h 2413 7th av
*Hall Lee, blksmith, r 947 6th av
Hall Leon (Rausia), carp, h 915 Garcia av
Hall Leonidas E (Lena), trav slsmn, h 711 S Brevard av
*Hall Lucy, lndrs, h 212 Green, W T
*Hall Luna (wid), h 21st 4 n of 26th av
Hall Mahlon (Margaret), r 1515 Tampa
Hall Mary A (wid Thomas A), r 106½ Cardy
*Hall Mary E, h 921 5th av
Hall Minnie, r 2503 Jefferson
Hall Minnie L, clk Pen Tel Co, r 2024 Grant
Hall Ora, steno, r 109 S Newport av
*Hall Richard (m), grocer 210 W Hillsborough, h same
Hall Sarah, clk, r 2110 Hills av
Hall Sarah P, r 2110 Hills av
Hall Spence (Mamie S), pres O'Berry & Hall Co, h n s 30th av 4 e of 30th

NEVILLE, McIVER, BARNES & CO.
Certified Public Accountants (Georgia)
406-408 Stovall Bldg. A. E. COLLINS, Mgr. Tel. 2932

Hallas Emma, stripper, r 2102 21st av
Hallbauer Freda Mrs, hsekpr Plant Infirmary, h 214½ S Boulevard
Hallenbeck Edgar G, bkpr Exch Natl Bank, r 609 Sparkman av
Hallenbeck Martha J (wid Edgar J), r 609 Sparkman av
Halley Alice R, r 200 Hyde Park pl
Halley Edward P, pharm, r 200 Hyde Park pl
*Halley Rebecca (wid), h 1302 Orange
Halliday John (Frances M), phys 502 Curry bldg, h 1101 Horatio
Hallock Herman F (Gertrude), cabtmkr Tarr Furn Co, h 404 Madsen
Hallock Howard W (Ella), milk powder 911 Florida av, h 304 E Amelia av
Hallock Walter L, clk Tarr Furn Co, r 404 Madsen
Halter Elizabeth, clk Maas Bros, r 210 Cardy
Ham Loney L (Mattie), propr New Union Depot Hotel, h same
Hambeau Alfred H (Claudia), barber, h 310 E Park av

Florida Auto and Supply Co. Phone 3008
Corner Tampa and Jackson Sts.
South Florida Distributors
Cole Aero Eight and New Velie Six
Service Station
Service With a Smile

Electric Service Co.
901-903 Florida Av.
Corner Cass St.
Phone 4364
We Recharge and Repair Any Make of Battery; Also Service on Any Lighting, Starting and Ignition System.

Franklin and Zack Sts.
Maas Brothers
GREATER TAMPA'S GREATEST STORE
Phone 2645
THE SHOPPING CENTER OF SOUTH FLORIDA

N. W. HENSLEY & CO.
REAL ESTATE RENTS INSURANCE
403-405-407 Stovall Bldg. Box 316 Phone 2129

Hamblin Alva C (Ollie M), dist state health officer 1301 Florida av
Hamer Kate S (wid John B), h 3130 Massachusetts av
Hamer Jewell, cashr, r 3130 Massachusetts av
Hamer Ramon M, clk P O, r 3130 Massachusetts av
*Hamilton Albert (m), lab, h 1020 Highland av
Hamilton Alexander, trav slsmn Juanita Films
Hamilton Alice J (wid James), h Hamilton Heath
*Hamilton Aurelia, cook, h 811 E Estelle
*Hamilton Austin (m), lab, h 1214 E Harrison
Hamilton Charles P, foreman Brogden, Ricketts & Haworth
*Hamilton Clarence, chauf, r 119 S Dakota av
Hamilton Cora V (wid W F), r 1914 Osceola
Hamilton Daniel H (Edna), foreman Brogden, Ricketts & Haworth, h 254 Hyde Park av
Hamilton Doshia, student Tampa Business College, r 1008 Madison
Hamilton Eula L, steno, r E N Rankin
Hamilton Eula R Mrs, steno Crenshaw Bros Prod Co, r 101 S Brevard av

FAVORITE MANUFACTURING CO.
SHEET METAL WORKS CANNING EQUIPMENT
"LET US RE-LINE YOUR REFRIGERATOR"
1510 FRANKLIN ST. PHONE 4367

Hamilton Eunice G (wid S T), bkpr, h 1810 Osceola
*Hamilton Eva M, tchr Harlem Academy, h 30th College Hill
Hamilton E Grant, auto ins 504 Citizens Bank bldg, r 2114 Tampa
Hamilton Frances, smstrs Hodge & Sherman, r 1406 Marion
Hamilton George L (Zillie), rigger, h 1502 15th
*Hamilton Guide, lab, r 115 W Oak av
*Hamilton Harriet, dom, r 1406 Fig
*Hamilton James (m), lab, h 2626 14th av
Hamilton James P (Carrie), piano tuner 222 W Lafayette, h Hamilton Heath
Hamilton John A, student, r 1717 Grand Central av
Hamilton John T (Violet), marine eng, h 25th av s e cor 37th
Hamilton John W, clk The Fleischman Co, r 302 E Michigan av
*Hamilton Joseph B (m), riveter, h 30th av and T & N R R
Hamilton J E, supt of constr Brogden, Ricketts & Haworth
*Hamilton Katherine, smstrs, h 1317 Lamar av

Southern Lumber & Supply Co.
Wholesale and Retail Dealers in
ROUGH AND DRESSED PINE AND CYPRESS
PHONE 3104 FOOT OF TYLER STREET

A. E. MEEKS-WOOD
Oak and Pine
Stove, Fireplace and Heater Wood
PHONE 3535
TWELFTH ST. and Fourth Avenue

McGUCKEN & DREW
HAROLD JOHN W.
2223-2225 7th AV.
PHONE 2035
FREE ROAD SERVICE TO CUSTOMERS
AUTO ACCESSORIES—TIRES—(UNITED STATES, LEE PUNCTURE PROOF AND PENNSYLVANIA)
DISTRIBUTORS FOR DURHAM'S DUR-A-BUL BLOW-OUT SHOE
OILS AND GASOLINE

HENDRY - KNIGHT - GRIFFIN - BENTLEY CO.
Florida's Largest Local Fire Insurance Agency
Fire, Accident, Liability and Casualty Insurance
OFFICES: 15-16-17 Knight Building PHONE 2102

Hamilton Lida B, r 204 Platt
*Hamilton Lucy (wid), lndrs, h 1261 E Scott
*Hamilton Maggie, dom, r 1608 Lamar av
*Hamilton Margaret, hairdrsr, r 119 S Dakota av
*Hamilton Paul (m), driver, h 710 Cass
*Hamilton Pierce L (m), pkr U S Customs, h 115 W Oak
Hamilton Rinaldi H, appr Pierce-Brown Elec Co, r 15th av and 31st
Hamilton Ronald J, electn, r 1717½ Grand Central av
Hamilton Rosalie, r 1406 Marion
Hamilton Sara M Mrs, r 602 Barcelona av, P C P
*Hamilton Sterling R (m), barber 917 Central av, h 118 S Rome av
Hamilton Thomas C (Minnie A), h Charter, River Hts
Hamilton Thomas E (Tennie M), jeweler 1513 7th av, h do
*Hamilton Thomas J (m), lab, h 1042 Newcomb av
*Hamilton Wm, lab, h 935 6th av
*Hamilton Wm (m), lab, h 1809 6th av
*Hamilton Wm A, clo clnr 717 Polk, h same

PARSONS & COMPANY
GENERAL INSURANCE
201-202-203 STOVALL BLDG. PHONE 4852

Hamilton Wm J, slsmn Coates Plmbg Supply Co, h 1421 Florida av
Hamilton W Mack (Ella E), steno Peninsular Grocery Co, h 111 S Newport av
Hamlett Frank R (Ora B), asst mgr Consumers Ice Co, h 917 S Orleans av
Hamlin Robt H, clk r Y M C A
Hammer John S (Virginia), trav slsmn Snow-Bryan Co, h 521 Bay
Hammerly Sallie C (wid W A), r 715 Swann av
Hammock Claude T (Ella), real est 423 Am Natl Bank bldg, h 2016 Dekle av
Hammock Mabel, tchr Hillsborough High Sch, r 2016 Dekle
Hammond Allie M Mrs, prin Seminole Hts Sch, h 113 N Boulevard
Hammond Charles T (Alma), cond, h 911 Harriman
Hammond Frank, r Y M C A
Hammond Hal W, asst sec Fla Auto & Gas Eng Co, r 605 Madison
Hammond Jennie E (wid Wm C), h 501½ Selma av
*Hammond Marie, cook, h 217 Green, W T

The Shaw-Clayton Stationery Co.
Books, Stationery, Office and Typewriter Supplies
TELEPHONE 4251 514 FRANKLIN ST.

Ideal Cafe and Restaurant
1223 Franklin St. S. SERRA, Propr. Phone 2182
UNEXCELLED FOR SPANISH DISHES
MEALS SENT OUT

Florida Machine & Engineering Co.
TEL. 4231 WELDERS 1612 HIGHLAND AVE.
Boiler and General Repairs, Foundry, Blacksmith and Machine Shop

Hodge & Sherman
Awnings and Sleeping Porch Curtains Made to Order
802-804 Florida Ave. Phone 3424

Hammond Ralph, r 501½ Selma av
Hammond Sabina (wid R O), h 4002 Pendleton av
HAMMOND THOMAS C (Ethel), Pres Hammond-Weaver Co, h 804 Grand Central av, Tel 74-368
HAMMOND-WEAVER CO INC, Thos C Hammond Pres, A G Weaver Sec-Treas, Realtors, Lands, Groves, City and Suburban Real Estate, Loans, Trades a Specialty, 3-4-5 Giddens Bldg, Tel 3140 (See page 42)
Hammond Wm B (Allie M), trav slsmn, h 113 N Boulevard
Hamner Burks L (Bertha H), v-pres Florida Finance Corporation, citrus fruits 221 Am Natl Bank bldg, h 720 S Willow av
Hamner Harry C (Della), atty 311½ Zack, h 245 Hyde Park av
Hamner Wm E (Marjorie), real est 15 Roberts bldg, h 1815 Jetton av
*Hampton Abraham (m), lab, h 912 E Scott
Hampton Alvina (wid Henry), drsmkr, h 1303 13th av

J. B. HARDIN
The Busy Corner
2205 7th Ave. Phone 2762
Everything that you can need in HARDWARE for Town or Country

Hampton Anna M, dep clk Circuit Court, r 5310 Nebraska
Hampton Building, 713½ Franklin
Hampton Fred J (Sandford & Hampton), r 1115 Bay Shore blvd
Hampton Hale R, clk W W Thomas Hdwe Co, r 1805 Florida av
HAMPTON HAM S (Laura), Physician 314 Citizens Bank Bldg, Tel 2550, h 307 E Oak av, Tel 2761
HAMPTON HILTON S (Susanne T), Attorney-at-Law 15-16-17 Hampton Bldg, Tel 4044, h 1115 Bay Shore Blvd, Tel 3567
Hampton Hood C (Corinne), bkpr Exch Natl Bank, h 1805 Florida av
Hampton Hugh A (Lula), eng, h 200 Lee
*Hampton James (m), porter, h 1507 5th av
Hampton Joel L Rev (Ruby), h 5310 Nebraska av
Hampton Nettie, tchr Madison Sch, r Y W C A
*Hampton Robert, baker, r 1415 Central av
Hampton Wm B (Emma), ship ftr, h 2424 7th av
Hance Anita Mrs, phone opr M E Gillett & Son, r 803 Zack

STARR PIANOS AND **PHONOGRAPHS**
RECORDS AND PLAYER ROLLS
810 Franklin St.
Phone 3373

EVERY KIND OF ADVERTISING EVERYWHERE
Printing Form Letters
MULTI ADVERTISING SERVICE
Free Information
1110½ Franklin St. Tel. 3716

S. ERNEST PHILPITT
State Distributors Steinway Pianos
Pianolas, Victrolas and Records
213 Lafayette St.

E. W. Parker | GENERAL CONTRACTOR
404-406 Curry Bldg. Phone 2004

Hancock Building, 410½ Franklin
Hancock Clarence (Bertie), clk Am Railway Ex Co, h 106 Emily
Hancock Eric H (Leona), foremn Gulf Fertilizer Co, h s w cor 13th av and 32d
Hancock Floyd H, chauf City Sanitary Dept, r 305 W Ross
Hancock Grover C, chauf City Sanitary Dept, r Mrs Mollie Hancock
Hancock G H, h n w cor 21st and 32d
Hancock Henry S (Lulia R), carp, h 305 W Ross av
Hancock Horace C, chauf City Sanitary Dept, r Mrs Mollie Hancock
Hancock John D (Cora), cigarmkr, h 809 Ivey
Hancock Leo, clk Ybor City Pharmacy, r E H Hancock
Hancock Lonnie A (Rosa), chauf, h 1515 Marion
Hancock Mollie (wid G C), h s w cor 22d av and 31st
Hancock Myrtle M, student **Tampa Business College**
Hancock Oscar W (Theresa D), shipwkr, r 315 Alfred av
Hancock Wm P (Maude), dist mgr National Petroleum Corp, h 107 Hyde Park pl

TAMPA BUSINESS COLLEGE
L. M. HATTON, President
OLDEST LARGEST BEST
THE TAMPA Business COLLEGE TAMPA, FLA

Hand Wm, firemn, r 412 E Henderson av
Handley James R, auto mech, r 207½ E Fortune
HAND IN HAND DEPARTMENT OF THE COMMERCIAL UNION ASSURANCE CO OF LONDON ENGLAND, Mabry Realty Co Agts, 6-7-8 Hampton Bldg
Hane Wm L (Mabel), mach R G Wood, h Elm, Sulphur Springs
Hanes, see also Haines and Haynes
Hanes Claud P, bkpr Consolidated Gro Co, r 107 W Amelia
Hanewacker Edwin M, mach, r 105 Cardy
Haney Allen O (Lizzie; Haney Bros), h Jackson nr Nebraska av
Haney Bros (P D, C L, R H and A O), garage 701 7th av
Haney Clyde L (Mary; Haney Bros), h s s Henry nr river
Haney Joseph D, auto mech Haney Bros, r A O Haney
Haney Maxine, steno, r A O Haney
Haney Percy D (Mattie; Haney Bros), h R D No 1
Haney Ralph H (Gertrude; Haney Bros), h 112 Packwood
Haney Violet M, r C L Haney

THE NEW Scripps-Booth "Six" Motor Cars McPHERSON MOTOR CO.
Distributors
203 Franklin St. Phone 3925

NEELD & SONS TRANSFER CO.
Machinery, Safes, Freight and Furniture Moving.
Long Trips a Specialty
11 A. C. L. Bldg., 416½ Ashley St.
Phone 3245

Tampa Insurance Agency
GENERAL INSURANCE
905-6 Citizens Bank Bldg. Phone 2172

KING'S DRUG STORE
515 FRANKLIN ST. Open All Night. Phones 4077 and 4057
A Good Place for the Sick, Hungry, Thirsty
R. S. ROBERTSON, Prop.
SODA, SUNDRIES, CANDIES, CIGARS

Hankey Winifred, student Tampa Business College, r 802 Fig
Hankins Elizabeth V (wid S M), furn rms 806 Zack, h do
Hankins Sylvanus M (Virginia), clk, r 106 W Henderson
*Hankinson Catherine, dom, r 809 Short Emery
Hanks Helen, r 1917 Osceola
Hanks Julia A (wid W L), h 506 Cleveland
*Hanks Lutitia, lndrs, h 1209 India
Hanks Mary, nurse, r 506 Cleveland
Hanks W Lawrence, bkpr Pen Tel Co, r 506 Cleveland
Hanley James (Rebecca), fruit grower, h 4804 Nebraska av
Hanlon Anna Mrs, nurse, h 101 Laurel
Hanlon Hugh B (Elizabeth), brklyr, h 60 Hillsborough av, S H
Hanlon Reginald W (Bertha), office mgr Fla Auto & Gas Engine Co, h 203 Floribraska av
HANLON THOMAS J JR (Blanche A), Mgr Tampa Electric Co, Tel 2661, h 221 Verne, Tel 4855
Hanna Hibert H (Margaret), barber S Loria, h 802 Madison

T. W. RAMSEY
6th Av, 17th to 18th Phones 3826-2508
Lumber, Shingles, Laths, Mill and Shop Work of All Kinds
House Builders' Supplies

Hanna Melville (Etta), slsmn, h 5106 Branch av, S H
Hanne Paul E (Violet), slsmn Standard Oil Co, h 921 Selma av
Hannon Annie (wid John), lndrywkr, r 817 Zack
Hannon Wm A (Katie), shipwkr, h 1308 Grand Central av
Hanovega Elias (Laura), asst to city tax collr, h 2106 Central av
Hanovega Elias jr, student Tampa Business College, r 2106 Central av
HANOVER FIRE INS CO OF N Y, Hendry-Knight-Griffin-Bentley Co Agts, 15-17 Knight Bldg
Hansbrough John A (Mary C), h 208 E Park av
Hansbrough J Herndon, student, r 208 E Park av
Hansel Vera Mrs, phone opr DeSoto Hotel, r 107 E Palm
Hansen Carl, mech F P Fariss, r 408 7th av
Hansen Christiana, r 613 North A
Hansen Isabel, tchr R E Lee Sch, r 613 North A
Hansen Isabella (wid George), h 613 North A

TAMPA ELECTRIC CO. 814 TAMPA ST.
Electric Motors, Fans Irons, Heating and Cooking Apparatus, Etc.

J. H. Overman's Tire & Rubber Works
1426 FRANKLIN ST.
VULCANIZING
RETREADING
Tube and Cord Work
TEL. 3676
SATISFACTION GUARANTEED

SENOUR HARDWARE CO.
WILL SUPPLY YOUR NEEDS IN ALL BRANCHES
SENOUR'S CORNER
7th Ave. and 22d St.
PHONE 4064

Rhodes-Mahoney Furniture Company
1011-1013 FRANKLIN ST. Tampa's Largest Furniture Store

J. Lawrence Reed | Undertaker and Embalmer
507 Marion, cor. Twiggs. PHONE 2259

TAMPA PAINT & GLASS CO.
318 Cass Street, cor. Florida Ave.
Phone 2530
Paints, Leads and Oils, Brushes, Window and Plate Glass, Painters' Supplies, Etc.

Hansen Jerry A, asst mgr Tampa Book & Sta Co, r 612 North A
Hansen John A (Viola), mech Tampa Shipbldg & Eng Co, h 2416 Corinne, P B
Hansen John J, appr Tampa Tribune, r 2416 Corinne, P B
*Hansen Mary, lndrs, r 940 8th av
*Hansen Ward (m), lab, h 940 8th av
Hansley Thelma, clk Thompson & Co, r 304 Adalee
Hanson Charles (Sarah), fisherman, h 305 W Fortune
Hanson Christine Z, r 319 Bay
Hanson Gustav H (Floss), eng, r Mrs S L Clarke
Hanson Lina (wid Kamp), r 116 Spruce, W T
Hanson Maria E (wid G A), h 714 Fielding av
Hanson Oscar (Sarah), fishermn, h 305 W Fortune
Hanson Samuel F (Lillian M), h 319 Bay
Hanson Treva M, student, r 319 Bay
Haralson John A, agt Gulf Life & Acc Ins Co
Harben Clarence E (Beth), clk P O, h 196½ Cardy
*Harbin Wm A (m), driver Hodge & Sherman, h 2604 30th av

COAL | STEAM DOMESTIC BLACKSMITH | Tampa Coal Company
PHONE 4645
HENDRY and KNIGHT TERMINALS

Harcus E L Mrs, nurse, h 607 Madison
Hard Alma, tchr Macfarlane Sch, r 2408 Taliaferro
Hardaker Mary E (wid C W), h 612 Azeele
Hardaway Susan J (wid John W), h 1604 Florida av
Hardee Andrew G (Anna J), driver Standard Oil Co, h 1611 Marion
Hardee Frank, clk Sou Drug Co, r 3601 Arlington av
Hardee Grover C (Grace), firemn, h 4301 Central av
Hardee John P (Ella), owner U S Bonded Warehouse No 4, 103 Madison, h 346 Hyde Park av
Hardee Lorene, r 346 Hyde Park av
Harden Adele (wid Frederick E), r 994 25th av
*Harden Albert (m), plstr, h 1501 18th
Harden George W, bkpr Kingan & Co Ltd, r 509 E Amelia
Harden John T (Nellie), electn, h 2614 Clark, P B
*Harden Mary, h 1001 Gladstone av
Harden Mary A (wid James), r 829 Bay Shore blvd
*Harden Mittie, lndrs, r 703 E Scott
Hardin Annie M, bkpr J B Hardin, r 5402 Branch av, S H

Tampa Rubber Tire Works
VULCANIZERS Free Road Service
206 Zack St., Rear Citizens Bank Phone 3673
Mohawk
Goodyear
Goodrich

OTTO P. STALLINGS & SON
INSURANCE
AUTOMOBILE INSURANCE
FIRE—THEFT—COLLISION—LIABILITY—PROPERTY DAMAGE
410½ Franklin Street Phone 4441

PURCELL'S DRUG STORE---Opposite Tampa Bay Hotel
Drugs, Toilet Articles, Kodaks, Norris Candy. Quick Delivery
PHONES 4374 and 3731

HARDIN JOSEPH B (Annie M), Hardware, Farm Implements, Wagons, Harness and Saddlery 2205 to 2209 7th av, Tel 2762, h 5402 Branch av, S H, Tel 91-483 (See right center lines and page 27)
Harding Charles (Daisy), auto mech, h 410 Ella Mae av
Harding Catherine, student Tampa Business College, r 410 Ella Mae av
Harding Lena (wid Wm R), h 105 E Woodlawn av
Harding Milton, auto mech, r 105 E Woodlawn av
Harding Nellie, nurse Gordon Keller Hosp, r do
Harding Ophas, foremn Tripure Water Co
Harding Thomas L, mach, r 105 E Woodlawn av
*Hardrick Serena (wid), h 1518 Cleveland
Hardwick John C, trav slsmn C B Witt Co
Hardy John T (Mary), painos n s Gray av 2 w of Dixon av, h do
*Hare Eliza, h 2707 20th
Harekotte Elsa B (wid Harry), h 106 S Willow av
Harer Sarah M Mrs, housekpr, r 5111 Central av, S H

S. P. STEED
FURNITURE | MUEBLES
1630 Seventh Ave. Phone 3646
CASH OR CREDIT
Al Cotado y por Semanas

Hargrave J Lewis (Anna M), mach, h 909 Harriman
*Hargrave Robert (m), bkrlyr, h 2917 20th
Hargrave Vera M, nurse, r 909 Harriman
Hargrove James G, shipwkr, r 2624 7th av
Hargrove Juanita, tchr Gary Sch, r 3104 8th av
Hargrove Minnie (wid J C), h 1204 Ashley
Hargrove Ruth D, r 2624 7th av
Haritopoulos John (Ellen), baker Dairy Kitchen, h 1106 Ashley
*Harkness Lillie, lndrs, r 1006 8th av
Harkness Mary W (wid John F), r 311 Cedar av
Harkness Willis M (Annis L), auditor Tampa Times, h 2304 Mitchell
Harlan Edward R, sacker Gulf Fertilizer Co, h R D 3
*Harlem Academy, C A Meacham prin, 510 Harrison
*Harley George H (m), transfer 405 Polk, h 105 S Oregon av
Harley Herbert E (Agnes), chf eng Tampa Elec Co, h 110 Cedar av
*Harley Milton (m), lab, h 1212 E Scott
*Harley Robert (m), cook, h 1409 Osceola

Coca-Cola
TRY IT
99 Imitations
This Bottle Patented

W. W. Thomas Hardware Co.
Hardware, Paints, Oils, Guns and Sporting Goods
913-915 Franklin St. Phone 4457

THOMPSON ELECTRIC CO.
Electrical Contractors, Fixtures and Supplies
102-104 W. LAFAYETTE STREET PHONE 2706

Baggage, Storage, Packing
3601 PHONES 4464
THOS. F. GRACE & SON

WALTER & SMITH MUSIC CO.
316 Cass Street Phone 3626
Brunswick Phonographs and Records, Bush & Lane Pianos, Sheet Music, Player Rolls, Etc.

Harley Wm W (Alice), grocer 408 Caesar, h do
Harllee Andrew C (Ella), state pure food inspr, h 503 Azeele
Harllee Andrew C jr, student, r 503 Azeele
Harman George C, v-pres Harman & Hulsey, res Jacksonville, Fla
HARMAN & HULSEY, M J Hulsey Pres, G C Harman Vice-Pres, Merchandise Brokers, 601 Ashley, Tels 4615 and 4616
Harmon Anna Mrs, h n s Jackson av 1 w of Nebraska av, S H
Harmon Bonnie, smstrs N Ingram, r Mrs Anna Harmon
Harmon David A (Annie), auto mech, r Mrs Beulah Wilson
Harmon Eugene H, clk, r 1615 Watrous av
Harmon Frederick, pipeftr, r 1805 7th av
Harmon George M (Ella A), h 114 S Boulevard
Harmon George S, carp, r 2310 Highland av
Harmon Harry L, clk Bay View Hotel, r same

UNION TRANSFER CO.
UNION STATION, TAMPA, FLA.

TAMPA FURNITURE CO.
"YOU FURNISH THE GIRL; WE'LL FURNISH THE HOME"
707-709 FLORIDA AVE. PHONE 2154

Harmon James H (Maude D), pres Markey-Harmon Co, h 1615 Watrous av
Harmon Lawrence W, r 405 S Boulevard
Harmon R Perry (Vanada), teleg opr, r 119 Plant av
Harmon Sarah Mrs, r 114 Grace, W T
Harmon Wm J, clk S A L R R, r 5912 Central av
Harmon Wm W (Effie), carp, h 2220 Davis, P B
Harn Jerome A (Isma), contr, h 2918 Taliaferro
Harn J Guldmar, cement finisher, r 2918 Taliaferro
Harn Thomas B (Bridget), bottler Tampa Bludwine Co, h 2702 E Michigan av
Harnage Emmett C (Alma), agt, h 708 E Henderson av
Harnett John H (Cora), supt Myrtle Hill Cemetery, h 2910 26th
Harold Edward, cook str Pokanoket, r aboard
*Harold James (m), lab, h 204 Cuba
Harp Thomas J (Pocahontas), pntr, h 210 E Palm av
Harpe Frederick R (Bertha), fire dept, h 406 S Melville av
Harpe Henry T (Oceanna), watchmn, h 2111 Taliaferro

American Laundry and Dry Cleaning Co.
D. P. TOWNE, Manager
1105-1123 Fifth Ave. Phone 4-3-2-1

Fred Thomas National Detective Agency
Civil and Criminal Investigations. Correspondents Everywhere
OFFICES IN CAMPBELL BLDG., Tibbetts Corner — Franklin cor. Lafayette St. Tels: Day 4140, Night 2224

Harpe James (Blanche), chauf, r 2111 Taliaferro
Harper Amelda (wid Samuel), r 109 S Moody av
Harper Annie N (wid Neal), furn rms 1109 Florida av, h do
Harper Edward C (Lillie), marine eng, h 3016 14th av
Harper James P (Belle H), exec sec Hillsborough County Tuberculosis Assn, h 210 De Leon
*Harper Lettie, h 806 Walton
Harper Mary A (wid James A), r 4111 Morgan
*Harper Moss, lab, h 1240 India
Harper Wyatt T (Jessie J), mldr Gulf Iron Works, h 608 S Delaware
Harper Emanuel J, r 403 Lime
*Harrell James (m), lab, h 309 W Fortune
Harrell J W, agt Carolina Life Ins Co
Harrell Mary E (wid Jonathan), r 3805 Nebraska av
Harrell Oscar (Lottie), pipeftr Tampa Gas Co, h n w cor 25th av and 34th
*Harrell Rose, r 1514 Highland av
Harrigan John T (Helen), cond, h 2616 Clark, P B

Phone 2544 | Tampa Book & Stationery Co. OFFICE OUTFITTERS EVERYTHING FOR THE OFFICE | 513 FRANKLIN STREET

Harrington George F (Belle P), trav slsmn, r 1708½ Florida av
*Harris Adeline, lndrs, r 112 S Dakota av
*Harris Adeline, lndrs, h 27th av and 25th
*Harris Albert, lab, r 1110 6th av
*Harris Amanda (wid), lndrs, h 26th av nr 22d
Harris Amos L (Mattie), asst to city tax assessor, h 212 7th av
*Harris Anton (m), lab, h 317 S Jefferson
Harris Archie L, boxmkr, r 1015 19th av
*Harris Arthur, lab, r 108 W Estelle
*Harris Benjamin (m), lab, h 1108 E Kay
Harris Benjamin J (Alice), driver Towne's Tampa Lndry, h 1015 19th av
*Harris Charles, lab, r 222 Arch
*Harris Charles H (m), lab, h 2021 Lozano av
Harris Charles S (Sarah A), bkpr Harris Clo Co, h 903 23d av
*Harris Chester W, chauf, r 2907 24th av
*Harris Clarice, hrdresser, r 710 E Kay

Tampa Sand & Shell Co. | Sand and Oyster Shell For All Purposes Towing, Lightering, Dredging, Pile Driving and Dock Builders
PHONE 3410 FOOT OF W. HARRISON

ODORLESS DRY CLEANING CO.—C. H. Cole, Mgr.
HAT RENOVATING DYEING PLEATING Phone 2714, 104 Lafayette St.

FRED A. GRAHN
Real Estate, Loans, Rents, Insurance
604½ Franklin Street Phone 4968

WHITE ★ LAUNDRY Phone 2343
Corner Cass and Tampa Streets

Harris Claude D (Annie), mech F P Fariss, r 2502 Highland av
*Harris Clay, lab, r 209 Caesar
Harris Clifford E, driver Tampa Towel and Supply Co r 1015 19th av
HARRIS CLOTHING CO, R H Harris Propr, 713 Franklin, Tel 3274
Harris Corinne, clk, r 2415 Durham, P B
Harris Dementrius, mgr, r 210 3d av Bay Shore
*Harris Edward D (m), phys, h 705 Tyler
*Harris Ella, lndrs, h 1211 Marion
Harris Emma, r J A O'Berry
HARRIS ERNEST C (Corrie W; Harris Realty Co), h 902 23d av, Tel 3981
Harris Ernest E (Margaret), levermn U S Dredge, h 88 11th av, W T
*Harris Eugene (m), lab, h 212 W Palm av
*Harris Evelyn, hairdrsr, h 1414 Governor
*Harris Flora, lndrs, h 1111 Governor
Harris Florence A, r 3003 Nebraska av

REO-VARN MOTOR COMPANY
JUD PURSLEY, Manager
REO CARS AND REO TRUCKS
Office 405 Lafayette Store 406 Jackson Phone 4264

Harris Francis M (Ethel), driver Tampa Hdwe Co, h 403 Oak, W T
Harris Frank J, ship clk Swift & Co, r 304 E Amelia
*Harris George (m), driver, h 1408 North A
*Harris George (m), lab, h 209 Caesar
*Harris George, lab, h 1207 Governor
*Harris G Henry, lab, h 1514 Spring
Harris Harold O, clk S A L R R, r 206 Pierce
Harris Hazel M, slsldy Bostain's Bakery, r 102 S Moody
*Harris Henry, ydmn 1712 Richardson av
Harris Hinton (Agnes), eng T & G C R R, h 807½ Lafayette
Harris Horace Y (Mary), foremn S A L, h 2702 7th av
Harris Hortense, tchr Geo Washington Jr High Sch, r 607 Madison
*Harris Ira (m), lab Atlantic Tire Service
Harris James, cashr Dairy Kitchen, r 208 3d av, Bay Shore
*Harris James, clo clnr 1224 7th av, h do
*Harris James (m), lab, h 1014 3d av
Harris James E (Sadie), mach, h 108 Laurel
Harris James F, baggage agt, r John M Harris

THE MARLBORO HOTEL
Ideal Stopping Place for the Traveling Public
PRICES MODERATE
707 TAMPA ST., COR. ZACK PHONE 3493

J. M. AHRANO & CO.
209 Magnolia Ave. Phone 2409
Upholstered Furniture, Antique Reproductions, Cabinetmakers, Draperies, Sketches and Prices Submitted

OWEN-COTTER JEWELRY CO.
609 FRANKLIN STREET
PHONE 4324
TAMPA, FLORIDA
DEALERS IN DIAMONDS, JEWELS, GOLD AND SILVER JEWELRY AND NOVELTIES, WATCHES, CLOCKS, CUT GLASS, HAND PAINTED CHINA, AND LEATHER GOODS
FINE REPAIR WORK

Electric Fixture Co.
Mfrs. All Styles Electric Heating and Lighting Appliances. Electric Irons and Sewing Machines. REPAIRING and REFINISHING.
208 West Lafayette St. Phone 4516

AUTOMOBILES
MOTOR TRUCKS
REPAIRING
CAL MOTOR CAR CO.
PHONE 2310
1806 FRANKLIN ST.

Harris James H (Jessie), foremn, h 2415 Durham, P B
*Harris Jane, lndrs, h 909 2d av
*Harris Jasper, lab, r 1229 E Harrison
*Harris Jefferson (m), lab, h 1236 India
*Harris John (m), lab, h 206 La Salle, W T
Harris John C, pntr, r 904 Twiggs
Harris John G (Reta), driver Tampa Hdwe Co, h 1108 Emma
Harris John L, chf clk A C L, r 204 Hyde Park pl
Harris John M (Julia) blksmith, h n w cor 32d and 12th av
Harris Julia E, cond, r n w 32d and 12th av
Harris J Everett, trav slsmn, r 5506 Seminole av, S H
*Harris Larry (m), lab, h 930 4th av
*Harris Lethea, lndrs, r 1107 6th av
*Harris Sou (wid), cigarmkr, h 1525 Nebraska av
Harris Louis, r Continental Hotel
Harris Lucius F (Emma), ins, h 5506 Seminole av, S H
Harris L D, auto mech, r 2113½ 7th av
Harris Marguerite L, asst cashr Tampa Elec Co, r 110 Cardy

PROMPT SERVICE
ATLANTIC COAL and ICE CORPORATION
COURTESY ALWAYS
PHONE 4460

Harris Mary E (wid A J), h 110 Cardy
*Harris Mollie, lndrs, h 1116 Spring
Harris Ralph G, radio opr, r 2415 Durham, P B
Harris Ralph S (Lucy), lumber inspr, h 102 S Moody av
HARRIS REALTY CO (Ernest C Harris), Real Estate, Rentals and Loans, 12 First National Bank Bldg, Tel 3271 (See page 43)
*Harris Robert, blksmith, r 1236 India
Harris Robert R (Mae), eng S A L, h 3114 11th av
Harris Roscoe G, trav slsmn, r 5506 Seminole av, S H
HARRIS ROY R (Lula), Resident Mgr Clayton, Eaton, Horton & Saussy (C P A, Ga), Strand Theatre Bldg, h 10 Harbor View, Tel 74-383
*Harris Rufus B (m), waiter, h 308 S Oregon av
Harris Rufus H (Lizzie D), propr Harris Clothing Co, h 3003 Nebraska av
*Harris Ruth, lndrs, h 1310 E Estelle
Harris Ruth, student Tampa Business College, h 114 S Brevard av

CHALKER & WADE
Distributors of CHEVROLET, CHANDLER and CLEVELAND SIX AUTOMOBILES
1104 Florida Ave.
Phone 3063

Clayton, Eaton, Horton & Saussy
ROY R. HARRIS, Resident Mgr.
Certified Public Accountants of Georgia. Federal Tax Specialists
Phone 4821 Cor. Tampa and Twiggs Sts.
OFFICES: Atlanta, Ga., Hurt Bldg.; Savannah, Ga., National Bldg.; Orangeburg, S. C., Tampa, Fla., Strand Theatre Bldg.; Augusta, Ga., Masonic Temple.

Beckwith & Warren Co.
REAL ESTATE AND LOANS
LOANS A SPECIALTY
City Realty, Timber Lands and Orange Groves
FIRST NATIONAL BANK BUILDING

*Harris Sallie, lndrs, h 1228 E Harrison
Harris Sallie A (wid F E), h 304 E Amelia av
*Harris Sydney (m), lab, h 2424 Buffalo av
Harris S V, student Tampa Business College
*Harris Tampa, lab, r 1014 3d av
Harris Thomas J (Deanie), driver White Star Lndry, h 913 Garcia av
*Harris Walter, chauf, r 905 Highland av
*Harris Walter, lab, r 1310 E Estelle
*Harris Willard P, shoemkr, r 1035 Long Emery
*Harris Wm, lab, r 1701 22d
*Harris Wm (m), lab, h 1009 Governor
*Harris Wm (m), lab, r 1514 Highland av
*Harris Wm (m), lab, h 307 S Willow av
*Harris Wm (m), lab, h 912 Walton
*Harris Wm E (m), genl mgr American Workman, h 2014 Highland av
Harris Wm M, bottler, h n w cor 24th av and 33d
Harris Wm R (Lula), storekpr Pen Tel Co, h 1024 Spring
*Harris Winnie, cook, r 1608 12th

BOOKER-CANNON CO. Inc.
Successors to BAKER & HOLMES CO.
WHOLESALE AND RETAIL BUILDING MATERIALS
Phone 2669 Ne. cor. Morgan and Bell Sts.

Harris W J, slsmn Fla Auto & Supply Co, 303 Tampa
Harrison Annie, cigarmkr, h 101 Laurel
*Harrison Annie, cook, r 1714 Platt
Harrison Anna (wid C E), r 406 Floribraska av
HARRISON BAYA M (Jessie), Claim Agent Tampa Electric Co and General Claim Adjuster, 601½ Franklin, Tel 3102, h 312 S Brevard av, H P, Tel 2969
Harrison Bessie M, clk Hillsboro Shoe Hosp, r 1206 Highland av
Harrison Emma G (wid N H), h 197 Cardy
Harrison Harry (Maude), chef, r 814 Cayuga
*Harrison Idella, hairdrsr, h 1231 E Scott
Harrison H C, abstracts, h 2911 10th
Harrison Jennie (wid S M), cigarmkr, h 2214 Mallory
Harrison John M (Minnie), carp, h 2304 5th av
Harrison John N (Melanie), mgr Free Press Pub Co, h 307c S Boulevard
Harrison John N jr, student, r 307c S Boulevard

Consolidated Typewriter Co.
ROYAL AND CORONA TYPEWRITERS, EDIPHONES AND ROTARY NEOSTYLES
607 Marion St. cor. Zack Phone 2417

FUNERAL DIRECTORS and EMBALMERS
F. T. BLOUNT COMPANY
OPEN DAY and NIGHT
Phone 3985 409 Tyler
Best Private Automobile Ambulance Service in the South. All calls answered promptly, with competent white attendants to give First Aid. Ambulance equipped with hot and cold water; steam heated. Speed 2 to 72 Miles per hour. For emergency and efficiency—Call Us. Out-of-Town Calls a Specialty.

High Class Shoe Repairing by Experts
BOSTON SHOE FIXRY
JOHN H. LINDSAY, Prop.
202 Zack Phone 4726

The Exchange National Bank of Tampa, Florida, invites your account. Departments: Commercial, Savings, Bonds and Securities, Foreign Exchange, and Collections.
BANK WITH US

The H. & W.B. DREW CO
Phone 3290 STOVALL BUILDING
PRINTING LITHOGRAPHING ENGRAVING FILES, OFFICE FURNITURE

Harrison Leon A (Frances A), cashr Georgia Supply Co, h 2015 Maple av, P B
*Harrison Milton, lab, h 1120 Spring
Harrison Ora E, steno Mallory S S Co, r Sulphur Spgs
Harrison Samuel G (Mamie), clk P O, h 406 Floribraska av
Harrison Thomas P (Evelyn), rigger, h n e cor 30th av and 31st
Harrison T Riley (Rebecca), mech White Bus Line Garage, res Lakeland
*Harrison Walter (m), lab, h 1714 Platt
*Harrison Walter, lab, h 924 3d av
*Harrison Wm H (m), lab, h 1215 E Estelle

HARRY'S (Harry Bernstein), Mfr of High Grade Candies, Chocolates and Bon-Bons 112 Lafayette, Tel 3792

Harsha Henrietta, clk Thompson & Co, r 607 Marion
*Harsher Abraham, lab, h 1221 E Kay
Hart, see also Hartt
Hart Alma, tchr Macfarlane Sch, r 2408 Taliaferro

DOWNING MFG. CO. Mill and Yard 1617 Fuller Street PHONE 4414
LUMBER and BUILDING MATERIAL
Novelty and Cabinet Work, Mouldings and All Kinds of Interior Finish

Hart Annie M Mrs, hairdrsr R M Leonard, h 1104 Riverside av
*Hart Antonio D (m), lab, r 1704 Highland av
Hart Charles B, hlpr Glenn Henderson, r 1104 Riverside av
Hart Charles B (Roxey), mach, h 3308 Nebraska av
Hart Charles P, private sec D C Gillett, r Elks Club
Hart Edward H (Mamie; E H Hart & Co), h 504 Azeele
*Hart Ernest (m), paver, h 422 S Albany av
Hart Ernest H (Mary), cook, h 918 Ashley
*Hart Estella, nurse, r 509 E Harrison
Hart E H & Co (Edward H Hart), mdse brokers 109 Whiting
Hart F S, h 4302 Lynn
*Hart Irene (wid), lndrs, r 1221 E Kay
Hart John R (Maude), leverman U S Engineer, h 2408 Taliaferro
Hart Judson A (wid Daniel), r R C Haynes
*Hart Moses (m), lab, h 706 Cass
*Hart Moses (m), lab, h 1026 E Harrison
*Hart Reid (m), cook, h 1704 Highland av

E. J. DANIEL CO. - SHEET METAL WORKS
SUCCESSORS TO F. R. BERRY CO.
1008-1010 Florida Ave. Phone 4465
ROOFING TANKS REPAIRS
AUTO BODIES FENDERS AND RADIATORS
COOK TRANSFER AND STORAGE
1307 SIXTH AVENUE
Phones 2142-3586 Night Phones 2439-73-119

Citizens-American Bank & Trust Co.
MEMBERS OF THE FEDERAL RESERVE SYSTEM
"The Big Bank at the Big Building," where old customers are treated as "Home Folks," and new ones cordially welcomed

Hart Robert L (Elizabeth), mech, h 36th n e cor 9th av
HART ROBERT L (Lila), Dentist 408 Curry Bldg, Tel 4483, h 904 25th av, Tel 74-983
Hart S Richard (Elsie M), trav slsmn, h 11 Harbor View
*Hart Thomas M (m), lab, h 314 Chestnut, W T
Hart Wm E, bkpr C H Moorhouse, r 1806½ Franklin
Harter Jewelry Co (K L Harter, T R and D B Ritter), 1107 Franklin
Harter Karl L (Maude J; Harter Jewelry Co), h 1212 Florida av
Harter Maud J Mrs, tchr Mitchell Sch, h 1212 Florida av
HARTFORD ACCIDENT & INDEMNITY CO OF HARTFORD, Lowry & Prince Agts, Citrus Exchange Bldg
HARTFORD FIRE INS CO OF HARTFORD CONN, Lowry & Prince Agts, Citrus Exchange Bldg
HARTFORD STEAM BOILER INS CO OF HARTFORD, McKay, Clarke & McKay Agts, 907-908 Citizens Bank Bldg

NELLIE H. MACFARLANE
INSURANCE AND INTERIOR DECORATOR
307 CITIZENS BANK BLDG. TELEPHONE 3391

Hartley Frank B (Lillian), asst tkt agt Union Station, h 402 Hyde Park av
Hartley George, carp Tampa Elec Co, r 1220 Tampa
Hartley Ulysses G (Tippa), grocer 3212 Florida av, h same
Hartman Frederick E (Sarah), h 2211 Nebraska av
Hartman John W (Anna), shipwkr, r 1315 Florida av
Hartman Oliver C, h 2207 18th av
Hartman Walter P (Martha J), h 5114 Central av, S H
Hartman Winifred, r 5114 Central av, S H
Hartmann Anna, bkpr O'Berry & Hall Co, r 5505 Cherokee av, S H
Hartmann Eleonora, circ dept Tampa Tribune, r 5505 Cherokee av, S H
Hartmann Ida, steno Tampa Tribune, r 5505 Cherokee av, S H
Hartnett Peter R (Emma), carrier P O, h 316 E Henderson av
Hartnett Robt D, clk P O, r 316 E Henderson av
Hartrick George (Roberta), pntr, r 903½ Marion
Hartsell A B, mgr White Bus Line Garage, res Lakeland, Fla

PHONES 3025 3568
All American, Moderate Priced
John M. Nelson & Chambers Bros, Props
207-209 TWIGGS STREET
Opposite Strand Theatre
EAGLE CAFETERIA
Where the Home Folks Eat
C. G. CANTRELL ACCOUNTANT
Specializing in Income Tax Return Service
512½ Tampa St.
Phone 3237
310 Madison | V. FICCIO, MERCHANT TAILOR | Phone 3983
LADIES' AND GENTS' TAILORING
Cleaning and Pressing We Call for and Deliver Work

Brick, Sewer Pipe, Cement, Crushed Rock, Lime, Sand | W. R. FULLER 408 Zack St. Phone 2207

*Hartsfield Bettie A, dressmkr 112 N Oregon av, h same
*Hartsfield Bros (Samuel and W T), grocers, 110 N Oregon av
*Hartsfield Pearl, lndrs, r 1514 Fuller
*Hartsfield Samuel (m; Hartsfield Bros), h 112 N Oregon
*Hartsfield Solomon (m), farmer, h 1514 Fuller
*Hartsfield Walter T (m; Hartsfield Bros), h 114 N Oregon av
Hartt, see also Hart
Hartt Walter D, uphslr 1007 N Boulevard, W T, r same
Hartwig Frederick, h 405½ Lafayette
Hartwig Norma, r 405½ Lafayette
Harty Arthur W (Winnie), slsmn Burroughs Add Mach Co
Harvey Alexander (Ivanette), pilot, h 805 Azeele
*Harvey Archie, lab, h 112 Oak, W T
Harvey Clark (Christine), cond S A L, h 5104 Seminole av, S H
Harvey Elmer A, quartermaster, r 805 Azeele

FALSONE MOTOR CAR CO.
207 Franklin St.
Phone 3515
WESTCOTT
The Car with a Longer Life

Harvey Emory P, clk Flynn-Harris-Bullard Co, r 601 Azeele
Harvey Eugene H (Louise), h 105 E Palmetto av
Harvey Henry P (Fannie L), sec-treas J M Keely Supply Co, h O, 220 Hyde Park av
Harvey Isabelle, mlnr, r 805 Azeele
HARVEY JAMES A, Dr C, Chiropodist, Orthopedic Specialist, Podiotry, Office Hours 8 a m to 8 p m, 316 Twiggs, Tel 3930, h 2709 Morgan
Harvey Justine, steno J C Davis Motor Co, r 601 Azeele
Harvey J MacMillan (Pearl), pres Gulf Ship Co, h 818 S Orleans av
Harvey Kate (wid E Morgan), r 805 E Oak av
Harvey Katharine S, tchr piano 601 Azeele, r same
*Harvey Leo, clk Fred Bell, r 411 S Willow
Harvey Muriel, asst bkpr Singer S M Co, r 805 Azeele
Harvey Ollie E, special rep Bureau of War Risk Insurance
Harvey Thomas W, trav slsmn, r 107 S Brevard av

PERRY PAINT & GLASS COMPANY
Paints, Oils, Varnishes, Plate Glass, Mirror Mfrs.
315 Brush cor. Lafayette JOBBERS Phone 2463

Garcia's Restaurant
ASK ANYONE IN TOWN
M. F. LOPEZ, Propr.
1324 FRANKLIN
PHONE 3021

HIXON'S MAGNOLIA PHARMACY
2701 Nebraska Av.
Corner Michigan Av.
NORRIS EXQUISITE CANDIES
ONLY THE BEST
PERFUMES TOILET ARTICLES
FOR QUICK SERVICE
PHONE 3337

Fiene Electric Co. Jas. D. Fiene Mgr.
Electric Engineering, Contracting and Supplies
807 TAMPA ST.
Phone 2079 Night Phone 71-745 P. O. Box 744

Harvey Wilbur F (Jennie), sec Scottish Rite Masons, h 1507 Morrison av
Harvey Wilhelmine Mrs, h 1212 Riverside av
Harvie James J (Nora C), carp, h 402 E Park av
Harvie John D (Frances C), carp, r 402 E Park av
Harwell J E, office mgr Owen-Franklin Motor Co, r 308 E 7th av
Harwell Walter L (Susan; Harwell & Owens), h 721 S Orleans av
Harwell & Owens (W L Harwell, C M Owens), contrs 601½ Tampa
Harwick Leo T, student Tampa Business College, r 109 Plant av
Haseltine, see Hazeltine
Haskell Harrie A (Lillian A), asst mgr Tampa Bay Hotel, h same
Haskew Jennie M Mrs, drsmkr 212½ S Boulevard, h same
Haskew Ruth, steno Oscar Daniels Co, r 212½ S Boulevard
Haskins Eugene A (May), guard, r 102 E Hillsborough
Haskins Honora M, steno, r 1207 Highland av

NEVILLE, McIVER, BARNES & CO.
Certified Public Accountants (Georgia)
406-408 Stovall Bldg. A. E. COLLINS, Mgr. Tel. 2932

Haskins James L (Anna T), cabtmkr, h 1207 Highland av
Haskins Katherine, r 102 E Hillsborough
Haskins M Jeanette (wid Wm T), h 102 E Hillsborough
Haskins Wm T, clk S A L frt depot, r 1207 Highland av
Haskisson John C, clk Tampa Inter-Ocean S S Co
Hassett Lee L (Sarah), mach, h 910 Orange, W T
Hastie Edgar D (Edie), auto mech, h Jackson nr Central
Hastings Charles S (Myra), shipwkr, h 705 James
Hastings George S, chauf, r 705 James
*Hastings Lizzie, lndrs, h 112 Chestnut, W T
Hastings Mark (Bessie), chauf, r 3301 10th av
*Hastings Robert (m), lab, h 504 S Orleans av
*Hasty Isaac (m), fireman, h 215 Nebraska av
Hatcell Minnie N Mrs, r 3210 7th av
Hatch Charles H (Lydia), casketmkr, h 204 Pierce
Hatch Idella (wid Joseph), propr Franklin House, h 1104½ Franklin
Hatch Jonas, lens grinder Lough & Morton, r 406 Morgan
Hatch Montague G (Lucy), saw filer, h 2310 2d av
*Hatchell Amos (m), tmstr, r 1517 Nebraska av

Florida Auto and Supply Co.
Corner Tampa and Jackson Sts. Phone 3008
South Florida Distributors
Cole Aero Eight and New Velie Six
Service Station Service With a Smile

Electric Service Co.
901-903 Florida Av. Corner Cass St. Phone 4364
We Recharge and Repair Any Make of Battery; Also Service on Any Lighting, Starting and Ignition System.

Franklin and Zack Sts. Maas Brothers GREATER TAMPA'S GREATEST STORE. Phone 2645
THE SHOPPING CENTER OF SOUTH FLORIDA

N. W. HENSLEY & CO.
REAL ESTATE RENTS INSURANCE
403-405-407 Stovall Bldg. Box 316 Phone 2129

Hatchell James O, clk P O, h R D 3
Hatcher George V (Minnie), cigarmkr, h 908 New Orleans
*Hatcher James (m), lab, h 1511 6th av
*Hatcher Lela, furn rms 107 W Scott
*Hatcher Mary, attndt 1517 Nebraska av
*Hatcher N P, dist mgr Union Mut Ins Co, 604 Scott
*Hatcher Randall (m), tmstr, h 1231 Scott
Hatfield Eugene A (Beulah), guard, h 703 E Palm av
Hatfield W J, lab Myrtle Hill Cemetery
Hatsel George L, supt Gas Co, h s s Chapin av 5 w of Bay Shore blvd
Hatsel George L jr, clk, r G L Hatsel
Hatsman John, cook Geo Stamu & Co, r 1108 Florida av
*Hattaback Ella, lndrs, h 917 Harrison al
Hatton Emily L Mrs, tchr Tampa Business College, h 1007 Grand Central av, H P
HATTON LINIUS M (Virginia L), Pres and Treas The Tampa Business College, h 1003 Grand Central av, H P, Tel 4476

FAVORITE MANUFACTURING CO.
SHEET METAL WORKS CANNING EQUIPMENT
"LET US RE-LINE YOUR REFRIGERATOR"
1510 FRANKLIN ST. PHONE 4367

HATTON L M JR (Faye W), Vice-Pres The Tampa Business College, h 1003 Grand Central av, H P, Tel 4476
Hatton Rondo, reporter Tampa Tribune, r 1007 Grand Central av
Hatton Stewart P (Emily), r 1007 Grand Central av
Hau Rey Winifred, student Tampa Business College
Haug Wm G (Helen), brewer Fla Brewing Co, h s e cor Idlewild and Myrtle av
Haun, see also Horn and Horne
Haun Alta J, r 2108 Highway av
Haun Floyd J, slsmn, h 2108 Highland av
Haun Orla S, baker 2705 Nebraska av, h 2108 Highland av
Haupt John J (Clementina), dep clk Circuit Court, h 16 Spruce, W T
Haupt Louisa A Mrs, h 2715 Jefferson
Haupt Ruby E, binder Franklin Ptg Co, r 2715 Jefferson
Haupt Walter J (Sadie P), v-pres-treas Franklin Printing Co, h 117 W Adalee
Haupt Wm H (Dorothy), pres Franklin Printing Co, h 5501 Cherokee av

Southern Lumber & Supply Co.
Wholesale and Retail Dealers in
ROUGH AND DRESSED PINE AND CYPRESS
PHONE 3104 FOOT OF TYLER STREET

A. E. MEEKS-WOOD
Oak and Pine
Stove, Fireplace and Heater Wood
PHONE 3535
TWELFTH ST. and Fourth Avenue

McGUCKEN & DREW
2223-2225 7th AV.
HAROLD
PHONE 2035
JOHN W.
FREE ROAD SERVICE TO CUSTOMERS
AUTO ACCESSORIES—TIRES—(UNITED STATES, LEE PUNCTURE PROOF AND PENNSYLVANIA)
DISTRIBUTORS FOR DURHAM'S DUR-A-BUL BLOW-OUT SHOE
OILS AND GASOLINE

HENDRY - KNIGHT - GRIFFIN - BENTLEY CO.
Florida's Largest Local Fire Insurance Agency
Fire, Accident, Liability and Casualty Insurance
OFFICES: 15-16-17 Knight Building PHONE 2102

Hauser James (Mary), h 1801 Richardson av
Hauser Ray V (Mamie), mgr Hotel Almo, r same
Havana-American Co The, Enrique Pendas mgr, cigar mfrs, 1916 14th
HAVANA CIGAR STORE, F Petri Mgr, Cigars, Cigarettes, Tobaccos and Soft Drinks, 864 Zack opposite Union Station, Tel 3114
Havana Leaf Tobacco Co (J E Russell), 111 E Fortune
Havatampa Cigar Co, Eli Witt pres, Jos J Verdyck and T W McElvy mgrs, D Woodberry sec-treas, cigar mfrs, 2007 21st
Haven John S (Carrie V), eng S A L, h 313 E Ross av
Haven Ollie L, foremn United Markets, r 211 S Delaware
Havens L Vern Mrs, clk Tampa-Cuba Cigar Co, r 5609 Cherokee av
*Haverly Prince (m), lab, h 1107 E Harrison
Havird Wm A (Gertrude), police, h 2211 Corinne, P B
Hawk Anna L (wid J L), r 916 22d av
*Hawk Daniel (m), lab, h n s 19th av 1 w of 32d
Hawkins Chapman C (Margaret L), carp, h 605 S Delaware av

PARSONS & COMPANY
GENERAL INSURANCE
201-202-203 STOVALL BLDG. PHONE 4852

Hawkins Elizabeth, nurse Gordon Keller Hosp, r same
Hawkins Ella Mrs, h 506 Grand Central av
Hawkins Ethel E, clk S A L frt depot, r 506 Grand Central
Hawkins Eustice L (Grace), cond F E C, h 324 W Park av
Hawkins Harold B, r 605 S Delaware av
*Hawkins Harry (m), lab S A L, h 310 N Willow av
Hawkins Heuel D(Katie), mtrmn, r 1520 Franklin
*Hawkins James (m), lab, h 1904 Highland av
Hawknis Lula, bkpr Sou Drug Co, r 206 E Palm av
Hawkins Mack (Cora E), road bldr, r 208½ Beach pl
Hawkins Maude (wid Herschel V), hemstitcher Singer S M Co, r 903½ Florida av
*Hawkins Mitchell (m), cook, h 607 Cass
*Hawkins Otto (m), lab, h 525 Main, W T
Hawkins Sadie (wid James), h 1568 Franklin
Hawkins Samuel P (Julia A), chf opr W U Tel Co, h 214 E Palm av
Hawkins Ulmer R, clk Davis Shoe Co, r 615 DeLeon
Hawkins Wm W (Ethel), carp, h 1002 Curtis av

The Shaw-Clayton Stationery Co.
Books, Stationery, Office and Typewriter Supplies
TELEPHONE 4251 514 FRANKLIN ST.

Ideal Cafe and Restaurant
1223 Franklin St. S. SERRA, Propr. Phone 2182
UNEXCELLED FOR SPANISH DISHES
MEALS SENT OUT

Florida Machine & Engineering Co.
TEL. 4231 WELDERS 1612 HIGHLAND AVE.
Boiler and General Repairs, Foundry, Blacksmith and Machine Shop

Hodge & Sherman
"WASHINGTON STOVES AND RANGES"
802-804 Florida Ave. Phone 3424

ADVERTISING
Tel. 4797

Hawley Eunice, steno, r 2903 7th av
Hawley J L (Tampa Concrete Products Co), 2208 Florida
HAWORTH ALBERT (Pearl M), Sec-Treas Brogden, Ricketts & Haworth, h 108 S Delaware av, Tel 72-289
Hay Charles D (Eva), wheelwright J S Tumblin, h s w cor Lynn av and Hanna av
Hay Fred, carp, r 2325 4th av
Hay John (Ethel), sawyer, h 2325 4th av
Hay John J, shipwkr, r 1910 Dekle av
Haya Fannie (wid Ignacio), pres Sanchez & Haya Co, h 605 Magnolia av
Haya Jose (Rosa), cigarmkr, h 1823 21st av
Haya Manuel (Henrietta), cigarmkr, h 2905 Sanchez
Haycock Fannie Mrs, hairdrsr 2 Southern bldg, r 2908 Elmore av
Hayden Building, 1016½ Franklin
Hayden Homer, r 312 W Lafayette
Hayden James B (Pearl), foremn, h 609 Forest av
Hayden Jesse P (Helen G), riveter, h 609 Forest av

J. B. HARDIN
The Busy Corner
2205 7th Ave. Phone 2762
Everything that you can need in HARDWARE for Town or Country

Hayes, see also Hays
*Hayes Ananias (m), r 816 Francis av, W T
Hayes Benjamin J (Lena), mgr Ark Furn Co, h 1401 22d, P B
*Hayes Caesar (m), lab, h 404 S Oregon av
*Hayes Cornelius, chauf, r 1010 4th av
Hayes Dudley H, jeweler Beckwith-Range Jewelry Co, r 418 Buffalo av
Hayes Eliza C (wid A L), r 407 E Frances av
Hayes Eveline, r 938 6th av
Hayes Gordon B (Katie), h 1116½ Highland av
*Hayes Harry, lab, r 1909 10th
*Hayes Isaac (m), lab, h 816 Francis av, W T
Hayes James H (Erla), adjuster Tampa Elec Co, h A, 214½ Hyde Park av
Hayes James D, fisherman, h 3120 3d av
Hayes James F (Delsa), pipefitr Tampa Gas Co, r 1805 Lamar av
*Hayes John H (m), shipwkr, h 208 N Willow av
Hayes Margaret A (wid John V), h 525 Platt

STANLEY GODDARD CO.
SIGNS
1110½ Franklin St.

S. ERNEST PHILPITT
213 Lafayette St.
State Distributors Steinway Pianos
Pianolas, Victrolas and Records

STARR PIANOS AND **PHONOGRAPHS**
RECORDS AND PLAYER ROLLS
810 Franklin St.
Phone 3373

E. W. PARKER
PHONE 2004
404-406 CURRY BLDG.

Railroad Construction Work

*Hayes Mary E, midwife, h 1511 Fig
*Hayes Mattie, lndrs, h 1205 E Estelle
Hayes Perry W (Annie C), engraver, h 3002 Tampa
Hayes R L, chauf City Sanitary Dept
Hayes Stephen A, tinner, h 614 7th av
Hayes Susie Mrs, furn rms, h 507 E Lafayette
Hayes Susie H, corsetiere Maas Bros, r 235 Hyde Park av
*Hayes Wm (m), barber, h 1503 Jefferson
*Hayes Wm H (m), lab, h 1416 Ashley
Haylor Albert E (Jessie E), mgr Consumers Ice Co, h Henry av nr river
Haylor Albert P, boxmkr, r A E Haylor
Haylor Jessie J, steno A J Simms & Co, r A E Haylor
Hayman Cora R Mrs, r 803 Lafayette
Hayman Edward D (Mae F), bkpr Fessenden's Real Estate Agency, h 914 19th av
Hayman James A (Artie), police, h 3004 Highland av
Hayman Jennie L, slsldy D Cracowaner, r Central av and Gray

TAMPA BUSINESS COLLEGE
L. M. HATTON, President
OLDEST LARGEST BEST
THE TAMPA Business COLLEGE TAMPA, FLA

Hayman Leffie T (Annie), cigarmkr, h n s Frierson av 1 w of Florida av
Hayman Leon G, medicines, r 28th cor 27th av
Hayman Lula M, clk, r 3004 Highland av
Hayman Mae F Mrs, sten Beckwith & Warren Co, h 914 19th av
Hayman Maurice C, cigarmkr, r 3004 Highland av
Hayne Henry T, binder C W Hill, r 405 Marion
Haynes, see also Hanes and Haines
*Haynes Benjamin (m), lab, h 903 Highland av
*Haynes Benjamin J, lab, r 1239 E Scott
Haynes Brandon (Louise), slsmn Tampa R E & L Assn, h 929 S Oregon av
Haynes Guy H (Mattie M), baker, h 732 Grace, W T
Haynes John N (Alice; Holmes-Binkley Co), h 906 25th av
Haynes Madison T (Helen), carp, h 2903 10th
*Haynes Millie (wid), h 1610 Azeele
Haynes Morris M (Mattie), tuner Walter & Smith Music Co, h 112 Cass
Haynes Pearl, clk F W Woolworth Co, r 2903 10th

Tampa Insurance Agency
GENERAL INSURANCE
905-6 Citizens Bank Bldg. Phone 2172

THE NEW Scripps-Booth "Six" Motor Cars
McPHERSON MOTOR CO.
Distributors
203 Franklin St. Phone 3925

NEELD & SONS TRANSFER CO.
Machinery, Safes, Freight and Furniture Moving.
11 A. C. L. Bldg., 416½ Ashley St.
Phone 3245
Long Trips a Specialty

KING'S DRUG STORE
515 FRANKLIN ST. Open All Night. Phones 4077 and 4057
A Good Place for the Sick, Hungry, Thirsty
R. S. ROBERTSON, Prop.
SODA, SUNDRIES, CANDIES, CIGARS

J. H. Overman's Tire & Rubber Works
VULCANIZING
RETREADING
Tube and Cord Work
TEL. 3676
SATISFACTION GUARANTEED
1426 FRANKLIN ST.

Haynes Robert C (Estelle), bkpr Oscar Daniels Co, h n s Comanche 1 w of Florida av
*Haynes Thomas G Rev (m), h 106 S Dakota av
*Haynes Walter (m), cook, r 1407 Highland av
Hays, see also Hayes
Hays Edwin S (Mayne), h 1802 Hills av
Hays George S, grocer 3102 3d av, h do
Hays Joyce, student, r Y W C A
*Hays Major, brklyr, r 609 E Scott
*Hays Manuel, lab, r 1619 Blanche
Hays Melvin, clk, r 110 W Keys av
Hays Wm J (Elizabeth), r 110 W Keys av
Hayt Wm B jr (Frances), slsmn Adams-Kennedy Co, h 5501 Seminole av, S H
Hayward Baltis H (Grace), clk S A L frt depot, h 2102½ Grand Central av
Hayward James S (Agnes P), orange grower, h 208 Grand Central av
*Haywood Alberta, hairdrsr, r 1303 E Estelle
*Haywood Berry (m), shipwkr, h 1312 Nebraska av
Haywood Hallie, r 412 S Nebraska av

T. W. RAMSEY
6th Av, 17th to 18th Phones 3826-2508
Lumber, Shingles, Laths, Mill and Shop Work of All Kinds
House Builders' Supplies

*Haywood Hattie, lndrs, h 111 W Tyler
*Haywood Jesse, barber E Rogers, r Mugge al
*Haywood Mary M, lndrs, h 433 Nassau, W T
*Haywood Randolph (m), lab, h 1506 Ashley
Hazard Florence, clk county judge, r Palm River
Hazard Francellia, actress, r Palm River
HAZARD JULIAN L (Aristene Jane), County Judge, Attorney-at-Law, Office Court House, Tel 3885, h Virginia Park
Hazelleaf Beryl, cashr, r 205 E Oak av
Hazelleaf Wm G (Lera), carp, h 205 Oak av
Hazeltine Adaline, tchr Hillsborough High Sch, r 2114 Nebraska av
Hazeltine Homer (Ida), shipwkr, r 2114 Nebraska av
Hazeltine Hubert A (Adeline), tchr Hillsborough High Sch, h 2114 Nebraska av
Hazelton Catharine, nurse Gordon Keller Hosp, r do
Hazen May (wid W P), h 320 Plant av
Hazen Susan (wid Martin L), r 1708 Central av
*Hazlip Daniel, porter, r 1223 Long Emery

SENOUR HARDWARE CO.
WILL SUPPLY YOUR NEEDS IN ALL BRANCHES
SENOUR'S CORNER
7th Ave. and 22d St.
PHONE 4064

Tampa Electric Company
814 TAMPA ST. LIGHT, HEAT and POWER

"Your Credit is Good"
1011-1013 Franklin Street
At Rhodes-Mahoney Furniture Company's Store

*Hazlip James, driver, r 1223 Long Emery
*Hazlip Mary, hairdrsr, h 1223 Long Emery
*Hazzard Emma (wid), h 1601 Orange
Heacock Brent, asst purch agt G N Baughman Co, r 2908 Elmore av
Heacock Fannie A (wid Wm F), h 2908 Elmore av
Head Anabelle Mrs, tchr R E Lee Sch, h 4210 Central av
Head Charles C (Beulah), r 401 Morgan
*Head Hager, lndrs, h 1024½ E Harrison
Head John (Martha), pedler, h 1720 3d av
*Head Lorenzo, lab, r 426 S Oregon av
*Head Solomon, orange picker, r 426 S Oregon av
Head Wm J (Bertie M), bkpr Cooks Transfer, h 105 W Oak av
Head Wm P Rev (Annabelle), pastor Sulphur Spgs Bap Ch, h 4210 Central av
Headley M Lelia (wid D), buyer Maas Bros, r 1411 Florida av
Headly Lola S, dressmkr, h 407 Marion
Heald George C (General Service Co), r 102 Cass
Heald Howell H, bkpr C C Burns, r 1419 Florida av

COAL
STEAM
DOMESTIC
BLACKSMITH
Tampa Coal Company
PHONE 4645
HENDRY and KNIGHT TERMINALS

Heard, see also Hird and Hurd
*Heard George, lab, r 915 Harrison al
*Heard Letitia, lndrs, h 915 Harrison al
*Heard Wm (m), lab, h 315 W Scott
*Hearn Charles, lab Tampa Steam Ways Co
Hearne Marguerite Mrs, clk Tampa Elec Co, r 105 S Boulevard
Hearne William D (Marguerite), meter tester Tampa Elec Co, r 105 S Boulevard
*Hearns Adolphus (m), lab, h 1003 Pierce
Hearring, see also Herring
Hearring Wm J (Anna), eng U S Dredge, h 507 E Amelia av
*Heath Alice, cook, h 708 Polk
Heath Christopher (Mildred), lab, h 2216 Davis, P B
Heath George W (Essie), carp, h 2301 Thrace, P B
Heath Harry G (Nellie), grocer 2804 21st av, h do
Heath Isaac (Hallie), blksmith 530 Main, W T, h 4302 Morgan

Tampa Rubber Tire Works
VULCANIZERS Free Road Service
206 Zack St., Rear Citizens Bank Phone 3673
Mohawk
Goodyear
Goodrich

J. Lawrence Reed | Undertaker and Embalmer
507 Marion, cor. Twiggs. PHONE 2259

TAMPA PAINT & GLASS CO.
318 Cass Street, cor. Florida Ave.
Phone 2530
Paints, Leads and Oils, Brushes, Window and Plate Glass, Painters' Supplies, Etc.

OTTO P. STALLINGS & SON
INSURANCE
SERVICE THAT EXCELS, RELIABLE, PROMPT, REASONABLE
410½ Franklin Street Phone 4441

Heath Richard H (Pansy), mach Tampa Elec Co, h 311 W Michigan av
*Heath Thomas (m), lab, h 1301 E Kay
Heath Wm B (Marie), waiter, h 3109 11th av
Heath Frankie E Mrs, clk Thrower Bros
Heathcoe Hervey, clk, r Mrs E O Bouldin
Heathcoe Melvin J (Rowena), steno, r 4006 Pendleton av
Heathcoe Rowena Mrs, wrapper Sou Candy Co, r 4006 Pendleton av
Heathcoe Wm L (Sallie), transfer 1325 Franklin, h 26th av nr 14th
*Heatly Lela, lndrs, h 1316 5th av
Hebrank John F (Rosa), lineman Pen Tel Co, h Sulphur Spgs
Hecht Alexander (Lillie), genl mdse 714-18 Main, W T, h do
Heckel Clare C, sten Atlantic Tire Service Inc, r 1003 Marion
Heckel Paul G Rev (Marie), pastor Zion Lutheran Ch, h 1003 Marion
Heckendorf Agatha E Mrs, binder C W Hill, r 304½ E Amelia av

S. P. STEED
FURNITURE | MUEBLES
1630 Seventh Ave. Phone 3646
CASH OR CREDIT
Al Cotado y por Semanas

Heckendorf Ernest F (Agatha E), clk Patrick's Court Sq Pharmacy, r 304½ E Amelia av
Heckman Alfred J (Kate W), auto mech, h 1209 Cleveland
Heckman Kate W Mrs, steno Dickenson & Dickenson, h 1209 Cleveland
*Hector Annie, h 521 Main, W T
Hector Caron J (Janie), plmbr, h n s Osborne av 1 w of Florida av
Hedden Jane G (wid Everett), h 605 S Boulevard
Hedderick Edward J (Marie), h 2214 Corinne, P B
Hedding Alfred M, cigarpkr, r 906½ 7th av
Hedesa Esperanza, r 909 15th av
Hedesa Evangelina, r 909 15th av
Hedesa Joaquin (Juana), tobacco, h 909 15th av
Hedesa Louis, leaf tobacco 1808 Franklin, r 909 15th av
Hedges Leonard (Julia), r 1602 Morgan
Hedrick Cynthia E G, r 108 Memorial Highway

PURCELL'S DRUG STORE---Opposite Tampa Bay Hotel
Drugs, Toilet Articles, Kodaks, Norris Candy. Quick Delivery
PHONES 4374 and 3731

Coca-Cola
TAMPA COCA-COLA BOTTLING CO.
Telephone 3670

W. W. Thomas Hardware Co.
House and Kitchen Furnishings, Stoves and Fenders
913-915 Franklin St. Phone 4457

THOMPSON ELECTRIC CO.
Electrical Contractors, Fixtures and Supplies
102-104 W. LAFAYETTE STREET PHONE 2706

Hedrick Isaac G (Evelyn A), mfrs agt 101½ Franklin, h 5309 Branch av, S H
Hedrick John J (Mary W), sec The Bentley- Gray Dry Goods Co, h 108 Memorial Highway
Hedrick John J jr (Pauline), county eng, h 118 S Howard
Hedrick Raymond B (Lois), clk A C L frt depot, r 3806 Tampa
Heeb Val, slsmn American Store Fixture Co
Heege Martin R (Amelia), clk P O, h 208½ Grand Central av
Heel John H (Minnie), shipwkr, h Pine, S S
Heene Wm H (Mollie), finisher Tampa Furn Co, h 520 Laurel, W T
Heer Emil (Rose), clk P O, h 606 Lafayette
Heffron Francis K (Estelle), slsmn Reagin-DentonMotor Co, h 607½ Bay
Hefner Harry M, mech, r Bristol Hotel
Hefner Hester E, r Bristol Hotel
Hefner Hilda B, r Bristol Hotel
Hefner Thomas F, propr Bristol Hotel, h same
Heidt Fannie (wid C A), h 3811 Arlington av

TAMPA FURNITURE CO.
"YOU FURNISH THE GIRL; WE'LL FURNISH THE HOME"
707-709 FLORIDA AVE. PHONE 2154

Heidt James W (Maude I), bkpr Lastinger & Friday Furn Co, h 304 Jefferson
Heidt Margaret F, student Tampa Business College, r 3811 Arlington av
Heidt Melvin G (Eula), bkpr, r 305 W Michigan av
Heighington Wm (Lela R), h 206 Fielding av
Heights Grocery The, W L Hendry propr, 408 E Park
Heim Clara D, r 5401 Seminole av
Heim C C, r Hale Hotel
Heimburger Lindley (Marian E), agrl eng, h 2306 Nebraska av
Hein Eva Mrs, clk S H Kress & Co, r 2912 7th av
Hein Solomon F (Juliette), city slsmn Turner & Fudger Co, h 605½ S Newport av
Heinrich Franklin (Aurelia), bkpr Turner Music Co, h 112 3d av Bay Shore
Heinricks Earle R (Bessie), mech E A Robb, h 906 Curtis av
Heiro Fernando (Amelia), cigarmkr, h 1810 14th av
Heiro Fernando jr, r 1810 14th av

UNION TRANSFER CO. | Baggage, Storage, Packing
UNION STATION, TAMPA, FLA. | 3601 PHONES 4464
THOS. F. GRACE & SON

WALTER & SMITH MUSIC CO. | Brunswick Phonographs and Records, Bush & Lane Pianos, Sheet Music, Player Rolls, Etc.
316 Cass Street Phone 3626

TOWNE'S TAMPA STEAM LAUNDRY
Towne's Tampa Steam Laundry AND DRY CLEANING CO.
J. MACK TOWNE 1105-1123 5th Ave. Phone 4663

Fred Thomas National Detective Agency
Civil and Criminal Investigations. Correspondents Everywhere
OFFICES IN CAMPBELL BLDG., Tibbetts Corner — Franklin cor. Lafayette St. Tels: Day 4140, Night 2224

Heiro Ignacio, r 1810 14th av
Heise Edith Mrs, boarding 1441½ Franklin, h do
Heise Henry F (Edith; Heise' Pet Shop), h 1441½ Franklin
Heise Karl, r 1441½ Franklin
Heise's Pet Shop, H F Heise propr, 1405 7th av
Heisey Lena Mrs, clk S H Kress & Co, r 206 Grand Central av
Heiter Alois (Jessie), cigarmkr, h Taliaferro and 15th av
Heiter George C (Elizabeth), boxmkr, h Palm River rd
Heiter John J, foremn Chero Cola Bottling Co, r 1720 Tampa
HEITER THOMAS J (Sallie), Real Estate 208½ Madison, Tel 4437, h 804 Osborne av, Tel 91-815
Hellas Peter (Angie), waiter, h 2604 10th
Hellems Charles A (Daisy), asst claim agt Tampa Elec Co, h 3012 Morgan
*Heller Edward D (m), lab, h 1220 Maryland av
*Heller Pearl, cook, r 1215 Trice
*Heller Wm, drayman Turner Music Co
Hellin Salvator S J, r Sacred Heart College

TAMPA BOOK & STATIONERY CO.
Office Outfitters
DESKS, CHAIRS, BOOK CASES, FILING CABINETS, Etc.
Phone 2544 - - - 513 Franklin St.

Helm Elizabeth r 107 E Ross av
Helm Philomena (wid John), h 107 E Ross av
Helm V W, sec-treas Florida Finance Corp, 212 Amer Natl Bank bldg
Helmick Henry M (Mary), clk, h 3003 Morgan
Helms Amelia, buyer Maas Bros, r 607 Madison
HELMS JOHN S (Annie B), Pres Bayside Hospital, Physician and Surgeon 812 Citizens Bank Bldg, Tel 2152, h Bay Shore Blvd, Tel 72-560
Helms John S jr, student, r J S Helms
HELMS JOHN S CLINIC, 812 Citizens Bank Bldg, Tel 2152
Helms M Kathryn, r J S Helms
Helms Olive M, asst bkpr John S Helms Clinic, r 119 Plant av
Helms Wm J (Minnie), h 607 Madison
Helveston Lawrence R (Lou), saw filer, r 320 W Frances
Helveston Mack, lab, r 3101 7th av
Helveston Nannie C (wid John), r 6106 Central av, S H
*Hemingway Elijah (m), lab, h 306 Oak, W T

THE OFFICE EQUIPMENT CO.
Outfitters "From Pins to Safes"
721-723 Florida Ave. Phone 2205

Tampa Sand & Shell Co.
Sand and Oyster Shell For All Purposes
Towing, Lightering, Dredging, Pile Driving and Dock Builders
PHONE 3410
FOOT OF W. HARRISON

MABRY REALTY CO.
6-7-8 Hampton Bldg.
Phone 3886
Modern Homes
Mortgage Loans
Insurance

WHITE ★ LAUNDRY Phone 2343
Corner Cass and Tampa Streets

*Hemingway Orin S (m), janitor, h 118 Arch, W T
Hemper Wm (Martina), watchmkr Adams Jewelry Co, h 506 E Ross
Hemphill Ida, r 2806 Jefferson
Hemphill Sallie A, steno, r 2806 Jefferson
Hemphill Walter H, inspr, r 2806 Jefferson
Henchman Ethel, nurse, r 2608 Tampa
*Henderson Alma, cook, r 416 S Orleans av
Henderson Annie (wid D R), h 406 E Michigan av
Henderson Annie, buyer Maas Bros, r 1710 Central av
Henderson Brokerage Co (John Henderson, A C Malambre), 117 Whiting
Henderson Caroline, student, r 1708 Central av
Henderson Clara B, h 108 N Fremont av
*Henderson Evelina, lndrs, h 1413 Spring
*Henderson Frank (m), lab, h 413 S Orleans av
Henderson Gettis B (Annie H), slsmn Tampa Elec Co, h 1710 Central av
HENDERSON GLENN, Exclusive Bicycles and Supplies 306 Tyler, Tel 4494, h 1710 Central av, Tel 2948

THE AUTOMATIC PRINTERY
Card and Commercial Printing
118 W. Lafayette St (on the Bridge) Phone 3740

Henderson Green T (Leo), mgr Tampa Real Estate & Loan Assn, h 901 S Newport av
*Henderson Henry (m), lab, h 910 Walton
*Henderson Herbert W, h 1306 Fig
Henderson Hunter (Elizabeth S), cashr Bank of Ybor City, h 515 Bay
HENDERSON JAMES M, Sec Tampa Steam Ways Co, h 917 23d av, Tel 72-401
Henderson Jane M (wid H N), r 107 W Oak av
Henderson John (Henderson Brokerage Co), res Jacksonvillle, Fla
*Henderson John (m), lab, h 314 Oak, W T
*Henderson John (m), porter, h 2511 14th
Henderson John (Martha C), foremn Texas Co, h 111 N Brevard
*Henderson Joseph (m), cook, h 706 Jefferson
HENDERSON JOSEPH P (Lois), City Comptroller, City Hall, h 2725 Jefferson, Tel 2153

SPARKMAN & CO.
GENERAL INSURANCE
510 Stovall Bldg. Phone 2081

OWEN-COTTER JEWELRY CO.
DEALERS IN DIAMONDS, GOLD AND SILVER JEWELRY, WATCHES, CLOCKS, CUT GLASS AND ART BRASS GOODS, HAND PAINTED CHINA
FINE REPAIR WORK
609 FRANKLIN STREET
PHONE 4324
TAMPA, FLORIDA

BICYCLE GARAGE
High-Class Bicycles and Supplies. First-Class Repair Service.
NED F. PLACE, Mgr. 210 Madison. Phone 4135

Electric Fixture Co.
Mfrs. All Styles Electric Heating and Lighting Appliances, Electric Irons and Sewing Machines. REPAIRING and REFINISHING.
208 West Lafayette St. Phone 4516

AUTOMOBILES
MOTOR TRUCKS
REPAIRING
CAL MOTOR CAR CO.
PHONE 2310
1806 FRANKLIN ST.

Henderson J Ryborn (Cathleene), trav slsmn, h 113 N Boulevard
*Henderson Laura, dom, r 1703 Ashley
Henderson Leona, student Tampa Business College, r 217 Grand Central av
*Henderson Lillie, cook, r 1218 Maryland av
Henderson Lily G, tchr Geo Washington Jr High Sch, r 1006 S Rome av
Henderson Marvin H (Roxana), trav slsmn, h 5310 Central av, S H
*Henderson Mary, cook, r 603 E Harrison
Henderson Mary E (wid John M), h 113 S Brevard av
*Henderson Nettie, dom, r 416 S Orleans av
HENDERSON OTTO LEE, Vice-Pres and Sec Beckwith-Range Jewelry Co, r 302 7th av, Tel 4310
Henderson Robert P (Ellen D), dentist 202 Curry bldg, h 704 S Willow av
*Henderson Thomas, driver, r 813 E Constant

PROMPT SERVICE
ATLANTIC COAL and ICE CORPORATION
COURTESY ALWAYS
PHONE 4460

HENDERSON THOMAS N (Nellie M), Pres Tampa Coca-Cola Bottling Co, h 1708 Central av, Tel 3425
Henderson Walter B (Mittie), baker, r 305 E Oak av
Henderson Wesley P (Lily), police, h 1006 S Rome av
Henderson Wm B School, Henderson av cor Jefferson
Henderson Wm J (Edna), h Virginia av and Ashley
*Henderson Wm J, lab, r 2714 12th av
Hendricks Blanche, r 301 W Michigan av
*Hendricks Cecelia, r 303 S Orleans av
*Hendricks David A (m), grocer 1127 Central av, h 1213 Kay
*Hendricks David M, clk, r 1213 E Kay
Hendricks Francis O, clk P O, r 2304 Tampa
*Hendricks George (m), lab, h 1219 8th av
Hendricks Lavinia (wid M W), h 301 W Michigan av
Hendricks Lewis D (Ella), ins agt, r 3215½ 7th av
Hendricks Mettie, tchr Henderson Sch, r 301 W Michigan
Hendricks Omar S (Edna; Florida Sign Shop), h 2304 Tampa

CHALKER & WADE
Distributors of CHEVROLET, CHANDLER and CLEVELAND SIX AUTOMOBILES
1104 Florida Ave.
Phone 3063

Clayton, Eaton, Horton & Saussy
ROY R. HARRIS, Resident Mgr.
Certified Public Accountants of Georgia. Federal Tax Specialists
Phone 4821 Cor. Tampa and Twiggs Sts.
OFFICES: Atlanta, Ga., Hurt Bldg.; Savannah, Ga., National Bldg.; Orangeburg, S. C., Tampa, Fla., Strand Theatre Bldg.; Augusta, Ga., Masonic Temple.

Beckwith & Warren Co.
REAL ESTATE AND LOANS
LOANS A SPECIALTY
City Realty, Timber Lands and Orange Groves
FIRST NATIONAL BANK BUILDING

Hendricks Ophelia, cigarmkr, r 1129 Ivy, W T
*Hendricks Reuben, lab, r 1219 8th av
*Hendricks Ruby, lndrs, h 325 W Palm av
*Hendricks Solomon (m), lab, h 1606 Highland av
Hendrix D Emery (Nannie), ins agt, h 3214 10th av
Hendrix James H (Julia), mech Rawlins Garage, r 205 E Oak av
Hendrix James H jr, r 205 E Oak av
Hendrix James W (Lillian), printer Tribune, h Roy cor Ola av
Hendrix Jeanette, student Tampa Business College, r 1010 Platt
Hendrix John M (Lena), eng T N R R, h 3007 13th av
HENDRIX JOSEPH E (Eva), Embalmer F T Blount Co, r 409 Tyler
Hendrix Julia M, cashr, r 205 E Oak av
Hendrix Julius A (Edna), printer 3d fl Hampton bldg, h 108 Gilchrist av
Hendrix Lou W, student Tampa Business College, r 108 Gilchrist av

BOOKER-CANNON CO. Inc.
Successors to BAKER & HOLMES CO.
WHOLESALE AND RETAIL BUILDING MATERIALS
Phone 2669 Ne. cor. Morgan and Bell Sts.

Hendrix Ola, clk S H Kress & Co, r 1709 North A
Hendrix Roan A (Ola), clk Am Ry Ex Co, h 1709 North A
Hendrix Robert E (Helen E), drugs 3011 7th av, h same
Hendrix Vera, cashr Alcazar Theatre
Hendrix Wm T (Minnie), turpentine opr, h 3103 9th av
Hendry, see also Henry
Hendry A F, clk The Knight & Wall Co, r 708 Madison
Hendry Clara Mrs, clk The French Shop, r Florida av cor Idlewild, S H
*Hendry Hattie A, clk Tampa Bulletin, r 1521 Lamar av
*Hendry James J (m), carp, h 1521 Lamar av
Hendry James R (Satie), grocer 2112-14 7th av, h 7th av cor 38th
Hendry Joseph B (Ella), h Rock rd
Hendry J Odice, electn, r J R Hendry
HENDRY-KNIGHT-GRIFFIN-BENTLEY CO, A J Knight Pres, E L Griffin Vice-Pres and Mgr, F C Frazee Sec, Hugh R Bentley Treas, Fire, Accident, Liability and Casualty Insurance 15-17 Knight Bldg, Tel 2102 (See left top lines and page 31)

Consolidated Typewriter Co.
ROYAL AND CORONA TYPEWRITERS, EDIPHONES AND ROTARY NEOSTYLES
607 Marion St. cor. Zack Phone 2417

F. T. BLOUNT COMPANY
FUNERAL DIRECTORS and EMBALMERS
OPEN DAY and NIGHT 409 Tyler
Phone 3985
Best Private Automobile Ambulance Service in the South. All calls answered promptly, with competent white attendants to give First Aid. Ambulance equipped with hot and cold water; steam heated. Speed 2 to 72 Miles per hour. For emergency and efficiency—Call Us. Out-of-Town Calls a Specialty.

BOSTON SHOE FIXRY
High Class Shoe Repairing by Experts
JOHN H. LINDSAY, Prop.
202 Zack
Phone 4726

SAVE NOW FOR THAT FUTURE INVESTMENT
4 Per Cent Interest Paid in Our Savings Department, Compounded Quarterly
BANK WITH US
EXCHANGE NATIONAL BANK OF TAMPA, FLORIDA
Resources over $5,000,000.00

The H. & W.B. DREW CO

Phone 3290 STOVALL BUILDING

PRINTING LITHOGRAPHING ENGRAVING FILES, OFFICE FURNITURE

Hendry Laura L, steno Tampa-Cuba Cigar Co, r J R Hendry

Hendry W Lawrence (Ruby), propr The Heights Grocery, h 408½ E Park av

HENDRY & KNIGHT CO, A J Knight Pres, H J Watrous Vice-Pres, L E Knight Treas, Sec and Mgr, Real Estate, Loans and Rental Agents 315½ Franklin, Tel 2144

Hendry & Knight Terminals, ft S Franklin

Henke Frederick T (Beulah), sta eng, h Florida cor Cluster

Hennes Joseph, cigarmkr, r 2008 Bowen

Hennig G Pierce (Hilda), mech G N Baughman Co, h Oak Park

Hennig Hilda Mrs, slsldy Turner Music Co, h Oak Park

Henning Gustave F (Charlotte S), baker, h 205 E Park av

Henricks Orville M (Eva), plmbr K R Lau, h 1305 N Boulevard

Henriquez Cecilio (Caridad; Henriquez Cigar Co), h 1806 Armenia av, W T

DOWNING MFG. CO. Mill and Yard 1617 Fuller Street PHONE 4414
LUMBER and BUILDING MATERIAL
Novelty and Cabinet Work, Mouldings and All Kinds of Interior Finish

HENRIQUEZ CIGAR CO, T D Fisher Pres, E Henriquez Jr Vice-Pres, Mario Henriquez Sec, E Henriquez Treas and Genl Mgr, Mfrs of Unison and Don Casa Havana Cigars, 1801 Armenia av cor Pine, W T, Tel 61-024

Henriquez Enrique (Eleanora), treas and genl mgr Henriquez Cigar Co, h 1811 Armenia av, W T

Henriquez Enrique jr (Norma), v-pres Henriquez Cigar Co, h 913 Spruce, W T

Henriquez Enrique (Simona), cigarmkr, h 2008 12th av

Henriquez Eugene L (Oliva), cigarmkr, h 2001 Howard av, W T

Henriquez Frank, clk W Tampa Furn Co, r 1306 Pollock, W T

Henriquez George M (Elida), cigarmkr, r 834 Ponce De Leon, W T

Henriquez Grace, slsldy M Leibovitz, r 2008 12th av

Henriquez Mario (Amelia), sec Henriquez Cigar Co, h 913 Spruce

Henriquez Nogemia, r 2008 12th av

COOK TRANSFER AND STORAGE
1307 SIXTH AVENUE
Phones 2142-3586 Night Phones 2439-73-119

E. J. DANIEL CO. - SHEET METAL WORKS
SUCCESSORS TO F. R. BERRY CO.
1008-1010 Florida Ave. Phone 4465
ROOFING TANKS REPAIRS
AUTO BODIES FENDERS AND RADIATORS

Citizens-American Bank & Trust Co.
MEMBERS OF THE FEDERAL RESERVE SYSTEM
"The Big Bank at the Big Building," where old customers are treated as "Home Folks," and new ones cordially welcomed

Henriquez Oscar, cigarmkr, r 1811 Armenia av, W T
Henriquez Oturelio (Edith), cigarpkr, h 1306 Pollock, W T
Henriquez Simona Mrs, slsldy D Cracowaner, h 2008 12th
Henry, see also Hendry
*Henry Arthur (m), lab, h 114 W Tyler
*Henry Edwin (m), clo clnr, h 1111 Short Emery
*Henry Hubbard (m), lab, h 1808 Wilkes al
*Henry James M, porter, r 710 3d av
*Henry John (m), lab, h 403 Drew av
*Henry John B (m), lab, h 905 5th av
Henry John H, real est 3009 7th av, r 3022 7th av
Henry John R (Anna E), pntr, h s s Azeele 2 w of Habana
Henry Lewis (Cecille), fishermn, h 2024 4th av
*Henry Mack J (m), porter, h 710 3d av
Henry Mary R, tchr R E Lee Sch, r 2007 Morgan
*Henry Nicholas (m), lab, h 1002 Madison
Henry Robert W (Mary E), clk D F Owen Co, h 2007 Morgan
Henry Taylor P, writer, r J R Henry
*Henry Wm P, lab, h 1026 Long Emery

NELLIE H. MACFARLANE
INSURANCE AND INTERIOR DECORATOR
307 CITIZENS BANK BLDG. TELEPHONE 3391

Hensley Bertha, r 508 Wilder av, S H
HENSLEY EMORY W (Florence B; N W Hensley & Co), h 305 Memorial Highway, Tel 73-947
HENSLEY FRED R (N W Hensley & Co), h 108 S Howard av, Tel 73-225
Hensley Hulda H Mrs, r 508 Wilder av, S H
Hensley Jennie M, office asst Dr W A Dean, r 508 Wilder
Hensley Martha S Mrs, h 108 S Howard av
Hensley Mordecai W (Inez), ship clk C B Witt Co, h 2702 North A
HENSLEY NORRIS W (Anna L; N W Hensley & Co), h 509 Memorial Highway, Tel 71-652
HENSLEY N W & CO (Norris W, Emory W and Fred R Hensley), Real Estate, Insurance and Rental Agents, 403-405-407 Stovall Bldg, Tel 2129 (See right top lines and page 28)
Hensley Oliver G (Allie), electn, h 503 E Amelia av
Hensley Thelma, r 304 E Adalee
Henson, see also Hinson
Henson Carl M, mach, r 408 7th av

EAGLE CAFETERIA
Where the Home Folks Eat
All American, Moderate Priced
John M. Nelson & Chambers Bros, Props
207-209 TWIGGS STREET
Opposite Strand Theatre
PHONES 3025 3568

C. G. CANTRELL ACCOUNTANT
Specializing in Income Tax Return Service
512½ Tampa St.
Phone 3237

310 Madison | V. FIGGIO, MERCHANT TAILOR | Phone 3983
LADIES' AND GENTS' TAILORING
Cleaning and Pressing We Call for and Deliver Work

W. R. FULLER Dealer in BUILDING MATERIAL
408 Zack St. Phone 2207 IN CAR LOAD LOTS

Henson Carrie L (wid C M), h 408 7th av
Henson Glenn, steno Thompson & Co, r 408 7th av
Henson Grace N (wid Thomas J), agt, h 2917 Belfast av
*Henson Ola, lndrs, h 818 Centrai av
*Henson Ward, r 1005 Nassau
Henson Worth A, chf acct G N Baughman Co, r 408 7th av
*Hepbourn George, lab, r 1707 Highland av
*Hepbourn Samuel S (m), lab, h 1707 Highland av
*Hepburn Henry, housemn, h 102 E Estelle
Herald, see also Herold
Herald Adolphus M (Farleigh M), slsmn J B Hardin, h 2410 Highland av
Herbert Charles (Marguerite), h 1208 18th av
*Herbert James (m), lab, h 1402 18th
HERBERT WM V, Office Mgr Electric Service Co, r 306 E Michigan av
Herman Bert L, lab Swift & Co, r 108 Cass
Herman Clayton, auto trimmer J A Cameron, r 1216 Marion

FALSONE MOTOR CAR CO.
207 Franklin St.
Phone 3515
WESTCOTT
The Car with a Longer Life

Herman Fred J (Janie), meats 2313 Florida av, h 914 New Orleans av
Hermance Julian (Grace), shipwkr, r 2304 7th av
*Hermandos Luke (m), cigarmkr, h 211½ Arch
Hermansdorfer George (Susie), cement wkr, r 1006 Marion
Hermida Jose, cigarmkr, r 2105 Francis av, W T
Hermida Marie Mrs, propr Buena Vista Hotel, h 118½ Arch
Hermida Ramon (Marie), cigarpkr, h 118½ Arch
Herminio Miguel (Josefina), cigarmkr, h 2210 12th av
*Hernandes Eugene L (m), mgr Three Friends Cigar Factory, h 422 Main, W T
Hernandez Abelardo R (Lillian), mgr Polyglot Pub Co, h 1121 Chestnut, W T
Hernandez Alcelio, stripper, r 1605½ 5th av
Hernandez Alfredo (Teresa), mech, h 2211 11th av
Hernandez Alfonso (Mercedes), cigarmkr, h 836 Ponce DeLeon, W T
Hernandez Alfonso (Mercia), cigarmkr, h 1142 LaSalle, W T
Hernandez Alfonso (Saleiuera), cigarmkr, h 1510 13th av

PERRY PAINT & GLASS COMPANY
Paints, Oils, Varnishes, Plate Glass, Mirror Mfrs.
315 Brush cor. Lafayette JOBBERS Phone 2463

Garcia's Restaurant
ASK ANYONE IN TOWN
M. F. LOPEZ, Propr.
1324 FRANKLIN
PHONE 3021

HIXON'S
2701 Nebraska Av.
Corner Michigan Av.
NORRIS EXQUISITE CANDIES

MAGNOLIA PHARMACY
ONLY THE BEST
PERFUMES TOILET ARTICLES
FOR QUICK SERVICE
PHONE 3337

Fiene Electric Co. Jas. D. Fiene Mgr.
Electric Engineering, Contracting and Supplies
807 TAMPA ST.
Phone 2079 Night Phone 71-745 P. O. Box 744

*Hernandez Alice, clk Palace Drug Store, r 804 E Kay
Hernandez Antonio (Angelina), cigarmkr, h 725 Pine, W T
Hernandez Antonio (Apola), cigarmkr, h 1019 12th av
Hernandez Antonio (Felicia), cigarmkr, h 626 Cherry, W T
Hernandez Arcadio (Ana), cigarmkr, h 915 11th av
Hernandez Armando Catherine), cigarmkr, h 1511½ 7th av
Hernandez Bernaver (Aurora), cigarmkr, h 2206 3d av
Hernandez Benigno (Teresa), cigarmkr, h 2005 22d
*Hernandez Bloneva, r 422 Main, W T
Hernandez Bruno (Angela), cigarmkr, h 1804 13th av
*Hernandez Carmen, stripper, h 1709 10th
Hernandez Casimiro (Adela), supt Fla Brewing Co, h 2220 4th av
Hernandez Casimiro jr (Carmen; Garcia & Hernandez), h 2209 5th av
Hernandez Charlie V, cigarmkr, r 1115 Howard av, W T
Hernandez Christofo (Carita), cigarmkr, h 1219 12th av
Hernandez Claudio (Anna), sec Tampa Best Cigar Co, h 348 Main, W T

NEVILLE, McIVER, BARNES & CO.
Certified Public Accountants (Georgia)
406-408 Stovall Bldg. A. E. COLLINS, Mgr. Tel. 2932

Hernandez Decideria (Carmen), cigarmkr, h 2217 Harper, P B
Hernandez Diego (Lucrecia), cigarmkr, h 1103 Laurel, W T
Hernandez Domingo, cigarmkr, r 1610 11th av
Hernandez Dulce, cigarmkr, r 1605½ 5th av
Hernandez Edward, bill poster Tampa Poster Adv Co
Hernandez Eladio Rev (Jennie), pastor Ybor City Presby Ch, h 951 11th av
Hernandez Emilio, foremn Salvadore Rico & Co, r 1004 14th av
Hernandez Fidel V, cigarmkr, r 1115 Howard av, W T
Hernandez George (Isabella), cigarmkr, r 1616 12th av
Hernandez Gus (Florinda), propr Columbia Bakery, h 1504 23d
Hernandez Gustavo, r 2204½ 19th
Hernandez Henry, r 2204½ 19th
Hernandez Herminia, r 2204½ 19th
Hernandez Jeffie Mrs, r 112 E Michigan av
Hernandez Joaquin, cigarmkr, r 348 Main, W T
Hernandez Jose (Encarnacion), cond, h 2308½ 15th

South Florida Distributors
Cole Aero Eight and New Velie Six
Service Station
Service With a Smile

Florida Auto and Supply Co.
Phone 3008
Corner Tampa and Jackson Sts.

Electric Service Co.
901-903 Florida Av.
Corner Cass St.
Phone 4364
We Recharge and Repair Any Make of Battery; Also Service on Any Lighting, Starting and Ignition System.

Franklin and Zack Sts.
Maas Brothers
GREATER TAMPA'S GREATEST STORE.
Phone 2645
THE SHOPPING CENTER OF SOUTH FLORIDA

N. W. HENSLEY & CO.
REAL ESTATE RENTS INSURANCE
403-405-407 Stovall Bldg. Box 316 Phone 2129

Hernandez Jose, cigarmkr, h 2210 14th
Hernandez Jose B (Maria), cigarmkr, h 1115 Howard av, W T
Hernandez Jose F, cigarmkr, h 1413 8th av
Hernandez Josefa (wid Oscar), h 1210 11th av
Hernandez Josefina Mrs, cigarmkr, h 1804 8th av
Hernandez Katie, cigarmkr, r 1711 Highland av
Hernandez Leon, mech J W Knight, r 29th av and 15th
*Hernandez Leopold (Leonora), cigarmkr, h 422 Main, W T
Hernandez Lorenzo, bkpr Fla Brewing Co, r 2220 4th av
Hernandez Louis (Annie), restr 1309 Maryland av, h 1006 7th av
Hernandez Lucien (Maria), foremn Peninsular Gro Co, h 205 Morgan
Hernandez Magdalina T, trimmer, r 1142 LaSalle, W T
Hernandez Manuel (Gracia), mach, h 2015 17th av
Hernandez Manuel, cigarmkr, h 1926½ 7th av
Hernandez Manuel, cigarmkr, h 1807½ 13th
*Hernandez Manuel (m), cigarmkr, h 1904 10th

FAVORITE MANUFACTURING CO.
SHEET METAL WORKS CANNING EQUIPMENT
"LET US RE-LINE YOUR REFRIGERATOR"
1510 FRANKLIN ST. PHONE 4367

Hernandez Manuel H (Angela), cigarmkr, h 1702 Taliaferro
Hernandez Mariano (Lola), cigarmkr, r 1616 12th av
Hernandez Mario, cigarmkr, r 348 Main, W T
Hernandez Martin, cigarmkr, r 1702 Taliaferro
Hernandez Nellie, clk S H Kress & Co, r 1405 22d
Hernandez Nestor S (Maria), cigarpkr, h 1802 Nebraska
Hernandez Oscar, cigar mfr 1414 13th, h same
Hernandez Otto (Nellie), cigarmkr, h 1405 22d
Hernandez Paul, h 2204½ 19th
Hernandez Pedro (Clothilde), propr El Pasaje Barber Shop, barber 2006 14th, h 2110 12th
Hernandez Prudencio (Etelviga), cigarpkr, h 1121 9th av
Hernandez Rafael (Mercedes), cigarmkr, h 822 Spruce, W T
*Hernandez Rosa, stripper, h 1605½ 5th av
Hernandez Rosa (wid Santiago), h 1605½ 5th av
Hernandez Roy (Ionie), cigarmkr, h 2409 23d
Hernandez Serafin, cigarmkr, h 118 Adams
Hernandez Thomas (Ruby), bill poster, h 408 E Michigan
*Hernandez Tomas (m), cigarmkr, h 1903 10th av

Southern Lumber & Supply Co.
Wholesale and Retail Dealers in
ROUGH AND DRESSED PINE AND CYPRESS
PHONE 3104 FOOT OF TYLER STREET

A. E. MEEKS--WOOD
Oak and Pine
Stove, Fireplace and Heater Wood
PHONE 3535
TWELFTH ST. and Fourth Avenue

McGUCKEN & DREW
HAROLD JOHN W.
2223-2225 7th AV. PHONE 2035
AUTO ACCESSORIES—TIRES—(UNITED STATES, LEE PUNCTURE PROOF AND PENNSYLVANIA)
DISTRIBUTORS FOR DURHAM'S DUR-A-BUL BLOW-OUT SHOE OILS AND GASOLINE
FREE ROAD SERVICE TO CUSTOMERS

HENDRY - KNIGHT - GRIFFIN - BENTLEY CO.
Florida's Largest Local Fire Insurance Agency
Fire, Accident, Liability and Casualty Insurance
OFFICES: 15-16-17 Knight Building PHONE 2102

Hernandez Victor (Jennie), slsmn, h 1605 10th av
Hernandez Wm, barber, r 1702 Taliaferro
Hero Herman L (Lena), cigarmkr, h 2308 3d av
Hero Jose, cigarmkr, r 2212 4th av
Hero Manuel (Gertrudis), cigarmkr, h 2612 21st
Herold, see also Herald
Herold Flora (Joughin & Herold), r 114 Cedar av
Herrera Claudi, cigarmkr, r 1312 13th av
Herrera Manuel (Aurora), h 723 Green, W T
Herrera Manuel (Caridad), cigarmkr, h 2502 21st
Herrera Thomas (Maria), grocer 2402 14th, h 1312 13th av
Herrick George (Mary), carp, h 1215 Wesley, W T
Herrick Robert, mech, r 1215 Wesley, W T
Herring, see also Hearring
*Herring Charles (m), blksmith, h 909 Highland av
Herring Frank G (Lita), marine eng, h w s Pendleton av 1 n of Emma
Herring Hattie E Mrs, r F G Herring
Herring Irene, steno H S Hampton, r 711 Cleveland
Herring James A jr (Jennie), U S Customs appraiser, h 5109 Branch av, S H

PARSONS & COMPANY
GENERAL INSURANCE
201-202-203 STOVALL BLDG. PHONE 4852

*Herring Ola, lndrs, h 1039 E Harrison
*Herrington Thomas J (m), lab, h 912 Highland av
Herron John D (Ada), h 215 Lee
Herscovitz Abraham (Herscovitz Bros), r 407 Tyler
Herscovitz Bros (Abraham and Leo), men's furngs, 1505 7th av
Herscovitz Leo (Herscovitz Bros), r 407 Tyler
Hersh Joel (Mary B), watchmn, h 312 E Frances av
Hershcowitz Samuel (Pauline), dry goods 1516 7th av, h 1514½ same
Hershey Phares S (Ella), slsmn Orange Realty Co, h 5905 Suwanee av, S H
Herttell Mary A (wid G C), h 1011 19th av
Herttell Ruby C, waitress, r 1011 19th av
Hesoun Emil, clk J F Hesoun, r 3502 7th av
Hesoun John F (Annie), grocer 3502 7th av, h same
Hess Benjamin F (Grace), pres Tampa Coffee Mills, h 5114 Branch av, S H
Hess Heister G (Noie), auto repr, h 3504 Tampa
Hess Gilbert, phys, r 3504 Tampa

The Shaw-Clayton Stationery Co.
Books, Stationery, Office and Typewriter Supplies
TELEPHONE 4251 514 FRANKLIN ST.

Ideal Cafe and Restaurant
1223 Franklin St. S. SERRA, Propr. Phone 2182
UNEXCELLED FOR SPANISH DISHES
MEALS SENT OUT

Florida Machine & Engineering Co.
TEL. 4231 WELDERS 1612 HIGHLAND AVE.
Boiler and General Repairs, Foundry, Blacksmith and Machine Shop

Hodge & Sherman
BRENLIN WINDOW SHADES "Really Shade"
802-804 Florida Ave. Phone 3424

Hester Andrew J (Addie), cond S A L, h 3914 Arlington av
Hester A M, phosphate ckr Philip Shore
HESTER CHARLES E, Auditor Citizens-American Bank & Trust Co, r 312 E Palm av
Hester Earl, student **Tampa Business College**
Hester Ernest H (Louise), furn mfr 31st and 6th av, h 401 E Palm av
Hester F Cummins Jr, student **Tampa Business College**
Hester Henrietta E (wid M K), cashr Joughin & Herold, h 506 Madison
Hester Laura M (wid C A), r 312 E Palm av
HESTERLY HOMER W, Treas Turner Marble & Granite Co, r Y M C A
Heth Louis E, printer Grower Press, r 236 Plant av
Hett Herbert E (Ruby), driver Lewis & Williams, h n s Jean 1 w of Central av
Heuer Richard (Elizabeth), framemkr Tampa Photo & Art Supply Co, r 3001 Tampa

J. B. HARDIN
The Busy Corner
2205 7th Ave. Phone 2762
Everything that you can need in HARDWARE for Town or Country

Hevia Antonio (Rosa; Hevia Bros), h 1016½ 7th av
Hevia Bros (Antonio and Ignacio), restr 1005 7th av
Hevia Ignacio (Hevia Bros), r 1016½ 7th av
Hevia Jose, cigarmkr, h 2915 Sanchez
Hevia Manuel (Carmen), cigarpkr, h 1223 13th av
Hewett Benjamin F (Lizzie), boilermkr, h 1710 Tampa
Hewett Eldridge D (Dora), grocer 3302 7th av, h 3119 13th av
Hewett Eldridge M, slsmn E D Hewett, r 3119 13th av
*Hewett Emma, lndrs, h 1619 Blanche
Hewett Grant E (Zee), eng, h 726 E Henderson av
Hewett Harry (Hazel), auto mech, r 606 E Henderson av
*Hewett James (m), lab, h 105 W Scott
Hewett J Bennett (Elizabeth), mech, h 1710 Tampa
Hewett Mary P (wid H S), h 3509 10th av
Hewitt C G, slsmn F P Fariss, r 110 S Boulevard
Hewitt Mary Mrs, h 2603 Corinne, P B
Hewitt Minnie, box trmr, h 2603 Corinne, P B
Hewitt Richard D (Mary), carp, r 712 Pine, W T
Hewlett F Gordon, mgr Dulin & Co, r 308 E Oak av

STARR PIANOS AND **PHONOGRAPHS**
RECORDS AND PLAYER ROLLS
810 Franklin St.
Phone 3373

EVERY KIND OF ADVERTISING EVERYWHERE
Printing Form Letters
1110½ Franklin St. Tel. 3716
MULTI ADVERTISING SERVICE
Free Information

S. ERNEST PHILPITT
State Distributors Steinway Pianos
Pianolas, Victrolas and Records
213 Lafayette St.

E. W. Parker | GENERAL CONTRACTOR
404-406 Curry Bldg. Phone 2004

Hewlett Joseph W (Pearl), ins 710½ Franklin, r 308 E Oak av
Hewlett O Percy, clk Baker Bros, r 1010½ Florida av
Hewlett Robert E, clk Piggly Wiggly, r 1010½ Florida av
Hewlett Thomas W (Elizabeth), r 5910 Branch av, S H
Hiafadione Francisco (Rosa), cigarmkr, h 1013 Ponce De Leon, W T
Hibbard Ada (wid M M), r 2418 Corinne, P B
Hickey Arthur, coremkr Gulf Iron Wks, r 503 E Henderson av
Hickey Frances, clk The Oriental Shop, r 404 Forest av
Hickey George F, mech Seminole Sales Co, r 503 E Henderson av
Hickey Henderson J, clk J R Porta, r 503 E Henderson av
Hickey James G (Julia), carp, h 404 Forest av
Hickey John B (Margaret), farmer, h 503 E Henderson av
*Hickland Mamie, dom, r 2708 12th av
Hickman John F (Mary T), real est 216 Am Natl Bank bldg, h 910 14th av
Hickman Wm P, student, r 910 14th av

TAMPA BUSINESS COLLEGE
L. M. HATTON, President
OLDEST LARGEST BEST
THE TAMPA Business COLLEGE TAMPA, FLA

Hickok C Maurice (Thelma), recruiting officer U S N, h Bayshore blvd 1 s of Jules Verne av
Hicks Archie C (Hattie), pntr, h w s Tampa 4 n of Henry
*Hicks Augustus G (m), pipefitr, h 312 Oak, W T
Hicks Camille, steno, r 1206 Cleveland, H P
Hicks Cornelia, notary public and office mgr, Burroughs Adding Mach Co, res Port Tampa
Hicks Ellen, furn rms 508 Twiggs, h same
Hicks Ernest J, presser, r 914 Bell
*HICKS FLORA C (wid), Mgr The Palace Drug Store, h 804 E Kay
HICKS FRANK S, Vice-Pres Downing Manufacturing Co, r 913 Buffalo av
Hicks Fred N (Agnes), com mer, h 1007 DeLeon, H P
*Hicks George, lab, h 1102 6th av
*Hicks Georgia, lndrs, h 824½ Zack
*Hicks Gustavus (m), lab, h 1615 Lozano av
*Hicks Henry, porter, r 711½ Polk
*Hicks Irene, waitress, r 611 E Harrison
*Hicks Lillie, stripper, r 916 6th av

Tampa Insurance Agency
GENERAL INSURANCE
905-6 Citizens Bank Bldg. Phone 2172

THE NEW Scripps-Booth "Six" Motor Cars McPHERSON MOTOR CO.
Distributors
203 Franklin St. Phone 3925

NEELD & SONS TRANSFER CO.
Machinery, Safes, Freight and Furniture Moving.
11 A. C. L. Bldg., 416½ Ashley St.
Phone 3245
Long Trips a Specialty

KING'S DRUG STORE
515 FRANKLIN ST. Open All Night. Phones 4077 and 4057
A Good Place for the Sick, Hungry, Thirsty
R. S. ROBERTSON, Prop.
SODA, SUNDRIES, CANDIES, CIGARS

*Hicks Maria, lndrs, h 934 5th av
*Hicks Matthew (m), tmstr, r 1102 6th av
*Hicks Ola M (wid), maid, r 1017 4th av
Hicks Robert C (Cora), cigarmkr, h 907 Cherry, W T
Hicks R Clyde (Ethel), cabtmkr, h 810 Louisiana av
Hicks Waldo C (Primmia), foremn F C Fariss, h 912 Platt
Hicks Willard T (Daisy), solr Towne's Tampa Lndry, h 1206 Cleveland
Hickson, see also Hixon
Hickson Josie, r 907 26th av
Hidalgo Henry, cigarmkr, r Jesse C Reese
Hiers, see also Hyers
Hiers Edmund G (Bessie; Orient Tailoring & Pressing Co), h 2109½ 7th av
Hiers Luther M (Frances), propr Hotel Hiers and traffic officer Hillsborough County, h 203½ Franklin
Higdon Ernest, mtrmn, r 2609 Tampa
Higginbotham Bazelo (Ottie), lab, r 1108 Ponce De Leon, W T

T. W. RAMSEY
6th Av, 17th to 18th Phones 3826-2508
Lumber, Shingles, Laths, Mill and Shop Work of All Kinds
House Builders' Supplies

Higginbotham Ira L, carp, h 1108 Ponce De Leon, W T
Higginbotham Jeff T (Arvilla), h 1006 E Michigan av
Higginbotham Julia (wid Wm C), r 1108 Ponce De Leon, W T
Higginbotham S Roy (Foye), cond S A L, h 701 S Boulevard
Higgins Allen F (Gertrude), phys 509 Stovall bldg, h 814 S Orleans av
Higgins Earl M, carp, r 207 S Franklin
*Higgs Ida S, dressmkr, h 1509 Central av
*Higgs Leroy, driver, h 2411 2d av
High Wallace E (Margaret), trav slsmn, h 802 S Newport av
Higham Ernest C (Hazel), slsmn Office Equipment Co, r 802 E Amelia av
Highland av M E Church, Highland av cor Gladys
Highland Park, Highland av bet Ross and Frances av
Highsmith Jacob (Tillie H), real est 404½ Zack, h 3411 Nebraska av
Hightower C Eugene (Eula L), slsmn Bruce Motor Truck Co, r 503½ Magnolia av

TAMPA ELECTRIC CO. 814 TAMPA ST.
Electric Motors, Fans Irons, Heating and Cooking Apparatus, Etc.

J. H. Overman's Tire & Rubber Works
1426 FRANKLIN ST.
VULCANIZING
RETREADING
Tube and Cord Work
TEL. 3676
SATISFACTION GUARANTEED

SENOUR HARDWARE CO.
WILL SUPPLY YOUR NEEDS IN ALL BRANCHES
SENOUR'S CORNER
7th Ave. and 22d St.
PHONE 4064

Rhodes-Mahoney Furniture Company
1011-1013 FRANKLIN ST. Tampa's Largest Furniture Store

J. Lawrence Reed | Undertaker and Embalmer
507 Marion, cor. Twiggs. PHONE 2259

*Hightower George (m), lab, h 1203 Maryland al

HILBURN OSCAR P (Rebah), Federal Prohibition Director for Florida, Attorney-at-Law, Federal Bldg, h 612 Covadonga av, P C P, Tel 73-924

Hildebrand Calvin C, r 3918 Florida av

Hilderley Clarence G (Inez), v-pres Crenshaw Bros Produce Co, h Prospect Pk 3 w of Bay Shore blvd

Hilderley David (Frances), h 1020 21st av

Hilgendorf Henry (Minnie), clk, r 2110 Mitchell

Hilgers Helen Mrs, h 522 Grove av, S H

Hilkey Wade H (Delia A), mech Fla Auto & Gas Eng Co, r 1600 Franklin

Hill Anna Mrs, r 1002 Riverside av

Hill Annie B (wid J J), h 402 E Frances av

Hill Antonia (Charity), cigarmkr, h w s Lynn 2 n of Henry

Hill Belva E, sten Crenshaw Bros Seed Co, r 4902 Nebraska av

HILL BEN H (Maude), h 109 Gladys av, Tel 3079

COAL | STEAM DOMESTIC BLACKSMITH | Tampa Coal Company
PHONE 4645
HENDRY and KNIGHT TERMINALS

Hill Carl W (Nellie W S; Carl W Hill Printing House), h 201 S Brevard av

HILL CARL W PRINTING HOUSE (Carl W Hill), Printing, Ruling, Binding, Blank Books Made to Order, 910-912 Florida av, Tel 4411

Hill Charles E (Blanche), fire dept, h 205 Palmetto av

Hill Charles H (Edna), ship clk Coates Plumbing Supply Co, h 809 Cayuga

Hill Charles R, carp, h 801 Emma

Hill Charles T (May), slsmn Davis-Dekle Cigar Co Inc, h 2827 Elmore av

Hill Cliff Hotel, Mrs Lalla E Morse propr, 1806½ Franklin

Hill Daniel B (Alice M), carp, h 2707 Tampa

Hill David A (Frieda), chief insp Burroughs Add Mach Co, h 212 Magnolia av

Hill David M, pntr, h 2903 Belfast av

Hill De Witt C (Laurie), mgr Cable Piano Co, h 403 Magnolia av

Hill Doris G, steno Macfarlane & Macfarlane, r 403 Magnolia av

TAMPA PAINT & GLASS CO.
318 Cass Street, cor. Florida Ave.
Phone 2530
Paints, Leads and Oils, Brushes, Window and Plate Glass, Painters' Supplies, Etc.

Tampa Rubber Tire Works
VULCANIZERS Free Road Service
206 Zack St., Rear Citizens Bank Phone 3673
Mohawk
Goodyear
Goodrich

OTTO P. STALLINGS & SON
INSURANCE
AUTOMOBILE INSURANCE
FIRE—THEFT—COLLISION—LIABILITY—PROPERTY DAMAGE
410½ Franklin Street Phone 4441

*Hill Edward, lab, r 211 Siser
Hill Elbert W (Ruth), barber, r 2206 Mitchell
*Hill Eliza, lndrs, h 909 N Boulevard, W T
Hill Ella Mrs, cashr D E Jackson & Bro, h 2025 Thrace, P B
Hill Emma O (wid E A), r 103 E Janette
Hill Ethel M, manicurist, r 1705 Tampa
Hill Everett R (Christianna), contr, h n s Walcraft 3 w of Hills av
Hill Florence, student Tampa Business College, r 2005 Lamar av
Hill Florence G, clk Maas Bros, r 209 E Palm av
Hill Florida E (wid Wm Henry), dressmkr, h 203 Grace, W T
Hill Frank B (Vera), editor and mgr Tampa Citizen, h 610 Covadonga, P C P
Hill Fred W (Mary; Motorcycle Exchange), h 2006 Jefferson
Hill Freddie G Mrs, r 1406 Nance av
Hill George D (Lula W), div auditor S A L R R, h 715 Bungalow ter

S. P. STEED
FURNITURE | MUEBLES
1630 Seventh Ave. Phone 3646
CASH OR CREDIT
Al Cotado y por Semanas

Hill Gladys L, nurse, r 217 Cedar av
Hill Guy C (Norma), boilermkr, h 3415 Martha av
Hill Harry J, auto mech, r 814 Lake
Hill Helen, tchr, r 106 Plant av
Hill Henry L (Elizabeth), foremn J C Davis Motor Co, 1801 Franklin
Hill Henry P, slsmn Swift & Co, r 405 East
HILL HEWETT (Matie), Supt Tribune Job Office, h 106 Plant av, Tel 4280
Hill Hollie, mtrmn, r 1039 9th av
*Hill James S (m), driver, h 28th av nr 22d
Hill Jesse E (Julia), foremn Purity Springs Water Co, h Cherry and Grace
Hill Jesse W (Mary), cond S A L, h 814 Lake
*Hill John (m), lab, r 1503 Osceola
Hill John E, sec Hulsey Automobile Agency, r 305 Pierce
Hill John F (Josephine), lab T J Caruthers, h 735 Spruce, W T
*Hill John H (m), h 205 W 7th av
Hill John L (Fallie M), storekpr U S Customs, h 4902 Nebraska av

W. W. Thomas Hardware Co.
Hardware, Paints, Oils, Guns and Sporting Goods
913-915 Franklin St. Phone 4457

PURCELL'S DRUG STORE---Opposite Tampa Bay Hotel
Drugs, Toilet Articles, Kodaks, Norris Candy. Quick Delivery
PHONES 4374 and 3731

Coca-Cola
TRY IT
99 Imitations
This Bottle Patented

THOMPSON ELECTRIC CO.
Electrical Contractors, Fixtures and Supplies
102-104 W. LAFAYETTE STREET PHONE 2706

Hill J A C (Eliza), shipwkr, h 108 E Park av
Hill Lauretta S (wid Edwin H), h California av and Cayuga
Hill Lawrence B (Rosa A), bkpr Fielder & Mitchell, h Bay Shore blvd
Hill Louie (wid Geo P), h 2917 7th av
Hill Louisa (wid Fred J), h 1705 Tampa
Hill Mabel, bkpr, r 306 E Michigan av
Hill Marguerite (wid Rufus F), h 209 W Warren av
Hill Maude, tchr Henderson Sch, r 2917 7th av
*Hill Mazina, dom 822 S Orleans av
*Hill Myra, lndrs, h 1621 7th av
Hill Nellie, clk S H Kress & Co, r 507 Tyler
Hill Olen J (Thelma), r 1705 Tampa
Hill Olive, music tchr, r n s Walcraft 3 w of Hills av
Hill Othello V (Mary), marine eng, h 809 Lake
Hill Robert M (Genevieve), cond, r 2703 9th
Hill Rollo C, r Mrs L S Hill
Hill Ruby M, pressfdr, r 814 Lake
*Hill Samuel (m), lab, h 1512 Lamar av

TAMPA FURNITURE CO.
"YOU FURNISH THE GIRL; WE'LL FURNISH THE HOME"
707-709 FLORIDA AVE. PHONE 2154

Hill Stacy B (Janie), carp, h 2312 Florida av
Hill Victoria (wid R F), r 2903 Belfast av
*Hill Wash, lab, h 322 W Palm av
Hill Wiley E (Ruth), barber Woodman Barber Shop, h 212 Keys av
*Hill Wm (m), lab, h 1101 3d av
Hill Wm F (Ella), detective, h 2025 Thrace, P B
Hillebrand John (Louise), cigarpkr, h 304½ E Amelia av
Hillebrand Olga, binder Tribune, r 304½ E Amelia av
Hiller Robert E (Frankie C), asst mgr Perkins & Sharpe, h 205 W Adalee
Hillery Magdelina, cigarmkr, r 822 St Conrad, W T
Hillery Pedro (Arguilla), cigarmkr, h 822 St Conrad, W T
*Hilliard George, barber, r 1113 Constant al
Hills Annie, r 815 Bay Shore blvd
Hills Peter A (Ida), shipwkr, h Knights av 2 w of Hills av
HILLSBORO AUTO SERVICE (Joseph Mateo), Albert Gutierrez Mgr, Hillsboro Hotel 315 Twiggs, Tels 3041 and 3695
Hillsboro Barber Shop, L M Antuono propr, 313 Twiggs

UNION TRANSFER CO.
UNION STATION, TAMPA, FLA.
Baggage, Storage, Packing
3601 PHONES 4464
THOS. F. GRACE & SON

WALTER & SMITH MUSIC CO.
316 Cass Street Phone 3626
Brunswick Phonographs and Records, Bush & Lane Pianos, Sheet Music, Player Rolls, Etc.

American Laundry and Dry Cleaning Co.
D. P. TOWNE, Manager
1105-1123 Fifth Ave. Phone 4-3-2-1

Fred Thomas National Detective Agency
Civil and Criminal Investigations. Correspondents Everywhere
OFFICES IN CAMPBELL BLDG., Tibbetts Corner — Franklin cor. Lafayette St. Tels: Day 4140, Night 2224

Hillsboro Brokerage Co (B B Verplanck), mdse brokers, 101½ Franklin

Hillsboro Candy Co (H H Jones, W M Pearson), 1102 Florida av

HILLSBORO GROCERY CO; T W Elarbee Pres, Treas and Mgr, R M Clewis Vice-Pres, Mrs Lollie E Walker Sec, Wholesale Grocers 202 S Franklin, Tel 4697

HILLSBORO HOTEL, Hillsboro Hotel Co Proprs, R H Mackenzie Mgr, 315 Twiggs s w cor Florida av, Tel 2674 (See page 3)

HILLSBORO HOTEL CO, L B Skinner Pres and Treas, F L Skinner Sec, Proprs Hillsboro Hotel, 315 Twiggs, Tel 2674

HILLSBORO REALTY CO, F L Hornbrook Mgr, 607 Marion, Tel 2417

HILLSBORO SHOE HOSPITAL (Samuel Marino, Louis Carastro), "We Rebuild Shoes: We Do Not Cobble," Ground Floor Stovall Bldg, Tel 2750

Phone 2544 | Tampa Book & Stationery Co. OFFICE OUTFITTERS EVERYTHING FOR THE OFFICE | 513 FRANKLIN STREET

HILLSBORO TIRE & SUPPLY CO INC, J E Malone Pres and Mgr, Wholesale Tire and Accessories Service, 316 Madison, Tel 2121

HILLSBORO TRANSFER, L T Stith Propr, Moving and Packing 1422 Franklin, Tel 4447

Hillsborough Citrus Sub-Exchange, Edward G Martin sec and mgr, 302 Curry bldg

Hillsborough County Auditor, L G Lesley auditor, Court House

Hillsborough County Circuit Court, F M Robles judge, Court House

Hillsborough County Circuit Court Clerk's Office, W R Watkins clk, Court House

HILLSBOROUGH COUNTY COMMISSIONERS, C T Friend Chairman, O A Ayala, John T Gunn, D R Crum, T L Hackney, W R Watkins Clerk, Court House, Tel 3251

Hillsborough County Court House, e s Franklin bet Lafayette and Madison

Sand and Oyster Shell For All Purposes
Towing, Lightering, Dredging, Pile Driving and Dock Builders
Tampa Sand & Shell Co.
PHONE 3410
FOOT OF W. HARRISON

ODORLESS DRY CLEANING CO.—C. H. Cole, Mgr.
HAT RENOVATING DYEING PLEATING
Phone 2714, 104 Lafayette St.

FRED A. GRAHN
Real Estate, Loans, Rents, Insurance
604½ Franklin Street Phone 4968

WHITE ★ LAUNDRY Phone 2343
Corner Cass and Tampa Streets

Hillsborough County Criminal Court Clerk's Office, L H De Shong clk, Court House
Hillsborough County Criminal Court of Record, Lee J Gibson judge, Court House
Hillsborough County Engineer's Office, J J Hedrick jr, surveyor, Court House
Hillsborough County Jail, 1308 Jefferson
Hillsborough County Judge's Office, Julian L Hazard judge, Court House
Hillsborough County Juvenile Court Judge's Office, W R Petteway judge, Petteway bldg
Hillsborough County Probation Officer, Earl Stumpf officer, Court House
HILLSBOROUGH COUNTY SHERIFF'S OFFICE, W C Spencer Sheriff, Court House, Tel 2132
Hillsborough County Solicitor's Office, M M Givens solicitor, 2 Sparkman bldg
Hillsborough County Superintendent of Public Instruction, J E Knight supt, Court House

REO-VARN MOTOR COMPANY
JUD PURSLEY, Manager
REO CARS AND REO TRUCKS
Office 405 Lafayette Store 406 Jackson Phone 4264

Hillsborough County Supervisor of Registration's Office, B L Blackburn supervisor, Court House
Hillsborough County Tax Assessor's Office, S E Sparkman assessor, Court House
Hillsborough County Tax Collector's Office, J M Burnett collr, Court House
Hillsborough County Tuberculosis Assn, free clinic, James P Harper exec sec, 1301 Florida av
Hillsborough High School, Highland and Euclid avs
Hillsborough Jobbing House (Max Bohren), whol paper 101 E Fortune
Hillsborough Land Co, C E Ball pres, A W Squires treas, C R McFarland sec-mgr, 610 Florida
HILLSBOROUGH LODGE F & A M, J D Dykes Sec, Masonic Temple, 508 Lafayette, Tel 2745
***HILLSBOROUGH & SONS AND DAUGHTERS OF JACOB UNDERTAKING CO THE, Henry Reed Pres, Butler Maynor Vice-Pres, C L Porter Treas and Mgr, 1101 E Scott, Tel 3051**
Hillyer Jack J (Annie), linemn Pen Tel Co, h Sulphur Spgs

THE MARLBORO HOTEL
Ideal Stopping Place for the Traveling Public
PRICES MODERATE
707 TAMPA ST., COR. ZACK PHONE 3493

OWEN-COTTER JEWELRY CO.
609 FRANKLIN STREET
PHONE 4324
TAMPA, FLORIDA
DEALERS IN DIAMONDS, JEWELS, GOLD AND SILVER JEWELRY AND NOVELTIES, WATCHES, CLOCKS, CUT GLASS, HAND PAINTED CHINA AND LEATHER GOODS
FINE REPAIR WORK

J. M. AHRANO & CO.
209 Magnolia Ave. Phone 2409
Upholstered Furniture, Antique Reproductions, Cabinetmakers, Draperies, Sketches and Prices Submitted

Electric Fixture Co.
Mfrs. All Styles Electric Heating and Lighting Appliances. Electric Irons and Sewing Machines. REPAIRING and REFINISHING.
208 West Lafayette St. Phone 4516

AUTOMOBILES
MOTOR TRUCKS
REPAIRING
CAL MOTOR CAR CO.
PHONE 2310
1806 FRANKLIN ST.

Hilton Clifford H, clk A C L frt depot, r 505 E Park av
Hilton James H (Nevada), mach, h 505 E Park av
Himes Alice M, tchr Cuesta Sch, r 2809 Morgan
*Himes Bart, chauf, r 1204 Central av
Himes Jack R (Phoebe), h 207 S Boulevard
Himes Phoebe Mrs, hairdrsr 315 Zack, h 207 S Boulevard
Himes Wm F (Margaret; Whitaker, Himes & Whitaker), h 801 S Delaware av
Hines Alice, clk Thompson & Co, r 212 S Newport av
Hines Harold F (Louise P), mach, r 2921 10th
Hines Mamie D (wid John I), h 2921 10th
Hines Marietta, r 320 Hyde Park av
Hines P F, contr, r 114 S Boulevard
*Hines Samuel, lab, h 247 Green, W T
*Hinesville George (m), fishermn, h 1015 Spring
*Hinesville Louise, lndrs, h 1215 E Harrison
Hinman Lillian (wid Wm M), clk P S Myrick, r 401 E Frances av
Hinsen Jacob (Cecilia), shipwkr, h 933 11th av

PROMPT SERVICE
ATLANTIC COAL and ICE CORPORATION
COURTESY ALWAYS
PHONE 4460

Hinsey Wm C, ship clk Crenshaw Bros Prod Co, r 408 Lafayette
Hinson, see also Henson
Hinson Augustus W, trav slsmn J Q Brantley & Co, res Leesburg, Fla
Hinson Benjamin R (Carrie), pres Fla Auto & Gas Eng Co, h 507 7th av
*Hinson Irene, h 541 Main, W T
Hinson Joseph T (Rosa), gatekpr Union Station, h 2412 Morgan
*Hinson Turner (m), lab, r 1611 Grand av
*Hinton Annie M, maid, r 1418 Lamar av
Hinton Cara, clk S H Kress & Co, r 407 S Nebraska
Hinton Julius A Dr (Maria), propr Hyde Park Drug Store, h 801½ Azeele
Hippenmeier Lewis A (Lula), h 2002 Florida av
Hippolito Angel (Ignacia), pedler, h 1916½ 8th av
Hippolito Frank (Francina), cigarmkr, h 1916 8th av
Hippolito Frank (Matia), lab, h 1913 6th av
Hippolito Vincent (Rosalia), cigarmkr, h 2207 12th av

CHALKER & WADE
Distributors of CHEVROLET, CHANDLER and CLEVELAND SIX AUTOMOBILES
1104 Florida Ave.
Phone 3063

Clayton, Eaton, Horton & Saussy
ROY R. HARRIS, Resident Mgr.
Certified Public Accountants of Georgia. Federal Tax Specialists
Phone 4821 Cor. Tampa and Twiggs Sts.
OFFICES: Atlanta, Ga., Hurt Bldg.; Savannah, Ga., National Bldg.; Orangeburg, S. C., Tampa, Fla., Strand Theatre Bldg.; Augusta, Ga., Masonic Temple.

Beckwith & Warren Co.
REAL ESTATE AND LOANS
LOANS A SPECIALTY
City Realty, Timber Lands and Orange Groves
FIRST NATIONAL BANK BUILDING

Hippolito Vincentzo (Jennie), cigarmkr, h 623 Green, W T
Hird, see also Hurd and Heard
Hird Denby T, dftsmn F O Adams jr, r 808 E Lafayette
Hires, see also Hyers
Hires Mamie, clk United Paper Co, r 408 Cass
Hirsch A W H (Carmen), r 108 Crescent pl
Hiscock Myrtle Mrs, asst treas and res mgr Surgical Supply Co, r 802 Washington
Histel Maria, maid, r 905 Bay Shore blvd
Hitchcock Ida P, bkpr Chero Cola Bottling Co, r 109 S Delaware av
*Hitchens Ernest, tmstr, h 1010 S Harrison
*Hives Henry (m), lab, h 1009 Jackson
HIXON CURTIS, Prop Hixon's Magnolia Pharmacy, r 2822 Nebraska av, Tel 73-818
Hixon Marvin A (Ruth D), trav slsmn, h 1807 Richardson pl
HIXON'S MAGNOLIA PHARMACY, Curtis Hixon Propr, Only the Best, 2701 Nebraska av cor Michigan av, For Quick Service Phone 3337 (See right side lines and page 21)

BOOKER-CANNON CO. Inc.
Successors to BAKER & HOLMES CO.
WHOLESALE AND RETAIL BUILDING MATERIALS
Phone 2669 Ne. cor. Morgan and Bell Sts.

Hoadley Rey M, clk H F Vatterlin, r 217 Grand Central av
Hoag Charles (Leila; Florida Restaurant), h 1010½ Florida av
Hoagstrome Evalyn (wid Oscar), steno, h 4305 Morgan
Hoagstrome S Rex, driver, r 4305 Morgan
Hoard Sadie K Mrs, clk Tampa-Cuba Cigar Co, h 2410 17th av
Hobart Charles A (Hannah), h 308-a S Boulevard
Hobbs Azalea J Mrs, agt Union Central Life Ins Co, h 2109 Florida av
Hobbs Ellen, r 2109 Florida av
Hobbs Frank, trav slsmn Perkins & Sharpe, r 2105 Florida
Hobbs George H, steno Booker-Cannon Co, r Y M C A
Hobbs Jesse (Estelle), carp, r 2120 4th av
Hobbs John D (Azalea J), h 2109 Florida av
Hobbs Kate M (wid Edward D), h 2105 Florida av
Hobbs Wm R (Delicia V), lab, h 2120 4th av
Hochstein Peter, r 2019 Davis, P B
Hockensmith Russell C (Estelle), druggist, r 2307 Highland

Consolidated Typewriter Co.
ROYAL AND CORONA TYPEWRITERS, EDIPHONES AND ROTARY NEOSTYLES
607 Marion St. cor. Zack Phone 2417

F. T. BLOUNT COMPANY
FUNERAL DIRECTORS and EMBALMERS
OPEN DAY and NIGHT
Phone 3985 409 Tyler
Best Private Automobile Ambulance Service in the South. All calls answered promptly, with competent white attendants to give First Aid. Ambulance equipped with hot and cold water; steam heated. Speed 2 to 72 Miles per hour. For emergency and efficiency—Call Us. Out-of-Town Calls a Specialty.

High Class Shoe Repairing by Experts
BOSTON SHOE FIXRY
JOHN H. LINDSAY, Prop.
202 Zack
Phone 4726

The Exchange National Bank of Tampa, Florida, invites your account. Departments: Commercial, Savings, Bonds and Securities, Foreign Exchange, and Collections.
BANK WITH US

The H. & W.B. DREW CO
Phone 3290 STOVALL BUILDING
ENGRAVING PRINTING LITHOGRAPHING FILES, OFFICE FURNITURE

Hodge Albert, driver, r 1506 23d
Hodge Carrie H, r 1506 23d
*Hodge Iola, clk, r 1109 E Scott
Hodge Rosa H Mrs, h 1506 23d
HODGE WM C, Mgr Hodge & Sherman, "Complete House Furnishers," r 102 Crescent Pl, Tel 3137
Hodge Wm S (Lyda), mech, h 1414 Grand Central av
HODGE & SHERMAN (Wm C Hodge, John Sherman), "Complete House Furnishers," Wholesale and Retail, Cash or Credit, 802-804 Florida av, Tels 3424 and 3411; Repairing and Refinishing, 505 Jackson, Tel 3880 (See right top lines and page 24)
Hodges Addie (wid G S), r 208 E Michigan av
Hodges Edward A, meat ctr, r Y M C A
Hodges Frank A, mgr Deane's Quick Service, r 208 E Michigan av
Hodges J H, slsmn, r Arlington Hotel
*Hodges Villa, drsmkr, h 1236 E Scott

DOWNING MFG. CO. Mill and Yard 1617 Fuller Street PHONE 4414
LUMBER and BUILDING MATERIAL
Novelty and Cabinet Work, Mouldings and All Kinds of Interior Finish

Hodgkinson Henry T (Adelaide), marine eng, h s s Chapin av 6 w of Bay Shore blvd
Hodgson Edgar S (Mary), clk, h 203 S Boulevard
Hodgson Wm (Ella T), shipwkr, h 1506 DeSoto av
Hodgson Wm M (Heloise), trav slsmn, r 1506 DeSoto av
Hodnett J Harold, r 611 Swann av (U S A)
Hodnett Pricie N, r 611 Swann av
Hodnett Susie B, r 611 Swann av
Hodnett Wm P(Estelle), h 611 Swann av
Hoegner Frederick G (Mabel), cigarpkr, h 1008 Curtis av
Hoffman, see also Hofman and Huffman
HOFFMAN DeLEON C (Gulf-Southern Co), Automobile Supplies, Agent for "Speedoline," 607 Marion, Tel 2417, r same
Hoffman Elmer J (Carrie), mgr J R Mickler, h 118 W Plymouth
Hoffman Fred, cigarmkr, r 625 Palmetto, W T
Hoffman George A (Lena), cond S A L, h 210 E Frances
Hoffman Hattie Mrs, h 625 Palmetto, W T
Hoffman Jacob T (Elsie), prin Gary Sch, h 26th av and 33d

E. J. DANIEL CO. - SHEET METAL WORKS
SUCCESSORS TO F. R. BERRY CO.
1008-1010 Florida Ave. Phone 4465
ROOFING TANKS REPAIRS
AUTO BODIES FENDERS AND RADIATORS
COOK TRANSFER AND STORAGE
1307 SIXTH AVENUE
Phones 2142-3586 Night Phones 2439-73-119

Citizens-American Bank & Trust Co.
MEMBERS OF THE FEDERAL RESERVE SYSTEM
"The Big Bank at the Big Building," where old customers are treated as "Home Folks," and new ones cordially welcomed

PHONES 3025 3568
All American, Moderate Priced
John M. Nelson & Chambers Bros. Props
207-209 TWIGGS STREET
Opposite Strand Theatre

Hoffman Naomi, steno Weeks & Wilder Co, r 26th av and 33d
Hoffman Wm (Alma), furn rms 1612 Franklin, h same
Hoffmeier Walter (Sallie), foreman, h 3704 Tampa
Hofman Charles J (Fannie), slsmn, r 312 E Palm av
Hofmann Jennie C (wid J George; Hofmann-Schooley Barber Supply House), h 2813 Florida av
Hofmann-Schooley Barbers' Supply House (Mrs J C Hofmann, J R Schooley), 1221 Franklin
Hohnadel Barbara (wid J F), r 2301 12th
Hohnadel Eugenia, steno United Motor Co, r 2303 12th
Hohnadel Fred (Annie), cigarmkr, h 2301 12th
Hohnadel Henry (Mary), cigarmkr, h 2303 12th
Hohney Emmett (Ida), pntr, h 4111 Pendleton av
Hokamp Wm (Katherine), h 2910 Tampa
Hoke English W (Mayme; Hoke Realty Co), h 1720 Hills
Hoke English W jr, clk Hoke Realty Co, r 1720 Hills av
Hoke Realty Co (E W Hoke), 1720 Hills av
Holcomb Andrew W (Ollie), boilermkr, r 1310 Tampa
Holcomb David A (Vera), restr 2000 2d av, h same

NELLIE H. MACFARLANE
INSURANCE AND INTERIOR DECORATOR
307 CITIZENS BANK BLDG. TELEPHONE 3391

Holcomb Edgar G (Pearl), carp, h 2808 Durham, P B
Holden Lettie E, clk W J Holden, r 1602 Tampa
Holden Oliver J (Addie), clk W J Holden, r 1602 Tampa
Holden Robert E (Lena), tmstr, h 908 Washington
Holden Walter J (Laura), confr 1112 Franklin, h 1602 Tampa
Holden Wm L (Edna), police, h 3004 Jefferson
HOLDER, CROWDER & SUAREZ, James Holder Pres, C G Suarez Vice-Pres, E N Crowder Sec-Treas, Wholesale Grocers, 106 S Franklin, Tels 2696 and 4255
Holder George T (Ella M), mgr O'Brien's Drug Store, h 1002 Horatio
Holder Helen, steno, r 809 S Willow av
Holder Irene, pharm, r 809 S Willow av
Holder James (Belle K), pres Holder, Crowder & Suarez, h 809 S Willow av
Holder L Wesley (Lucretia), contr, h Knights av 3 w of Hills av
Holder N Merrill (Herbena), clk Maas Bros, h Knights av 3 w of Hlils av

EAGLE CAFETERIA
Where the Home Folks Eat

C. G. CANTRELL ACCOUNTANT
Specializing in Income Tax Return Service
512½ Tampa St.
Phone 3237

310 Madison | V. FIGGIO, MERCHANT TAILOR | Phone 3983
LADIES' AND GENTS' TAILORING
Cleaning and Pressing We Call for and Deliver Work

Brick, Sewer Pipe, Cement, Crushed Rock, Lime, Sand | W. R. FULLER 408 Zack St. Phone 2207

Holder Wm B (Mary K), slsmn, h 605 Platt
Holland Alda, clk Maas Bros, r 2807 Mitchell
Holland Allison, h 910 S Rome av
*Holland Butler, lab, r 1504 6th av
Holland George H, fire dept No 2, r 115 S Newport av
Holland Hugh A (Anna), pntr, h cor Buffalo av and Main
Holland Joseph P (Nannie), pntr, h e s Tampa 1 s of Idlewild av
*Holland Palmer, lab, h 2403 6th av
Holland Wallace M (Maud), pntr, h w s Tampa 3 n of Henry
Hollander Morris, tailor, r 806 DeLeon
Holley, see also Holly
Holley Alfred C (Florence), fire dept, h 607 Sparkman av
Holley Cecil C (Beulah), h 610 Ponce De Leon, W T
Holley Clifford S, (Mattie), pntr, h 130 Knights av
*Holley Henry, shipwkr, r 1509 North av
Holley Laura E (wid W L), h 811 Baker
Holley Royford, shipwkr, r 811 Baker
*Holley Roxie, cigarmkr, h 1212 E Scott

FALSONE MOTOR CAR CO.
207 Franklin St.
Phone 3515
WESTCOTT
The Car with a Longer Life

Holliday Gladys, steno Crenshaw Bros Prod Co, r 405 E Henderson av
Holliday Wilmer W (Edna), mgr Crenshaw Bros Seed Co, r 405 E Henderson av
*Hollings Jennie, lndrs, h 2210 23d
Hollingsworth Alma E Mrs, tchr Gorrie Sch, h 909 S Dakota av
Hollingsworth Edgar T, mgr Tripure Water Co, wood cor S Florida and Hampton, r 104 S Edison av
Hollingsworth Edna, cigarmkr, r 310 W Park av
Hollingsworth Edward, carp, h 2407 Harper, P B
Hollingsworth Edwina, clk, r 2407 Harper, P B
Hollingsworth Eloise, typist, r 2407 Harper, P B
Hollingsworth Joseph L (Alma E), bkpr, h 909 S Dakota
Hollingsworth Kennan, shipwkr, r 909 S Dakota av
Hollingsworth Maggie A Mrs, bkpr Tripure Water Co, r 104 S Edison av
Hollingsworth Marques D, police, r 209 W Amelia av
Hollingsworth Mary, student, r 909 S Dakota av
Hollingsworth Robert R, ship clk, r 104 S Edison av

PERRY PAINT & GLASS COMPANY
Paints, Oils, Varnishes, Plate Glass, Mirror Mfrs.
315 Brush cor. Lafayette JOBBERS Phone 2463

Garcia's Restaurant
ASK ANYONE IN TOWN
M. F. LOPEZ, Propr.
1324 FRANKLIN
PHONE 3021

HIXON'S MAGNOLIA PHARMACY
2701 Nebraska Av.
Corner Michigan Av.
NORRIS EXQUISITE CANDIES
ONLY THE BEST
PERFUMES TOILET ARTICLES
FOR QUICK SERVICE
PHONE 3337

Fiene Electric Co. Jas. D. Fiene Mgr.
Electric Engineering, Contracting and Supplies
807 TAMPA ST.
Phone 2079 Night Phone 71-745 P. O. Box 744

Hollingsworth Volley S, police, r City Hall
Hollis C Alice (wid Oscar D), boarding 605 Grand Central av, h same
Hollis Wm D (Mary), clk, r 507 Tyler
*Holloman Adam M (m), soft drinks 1710 22d, h 1823 18th av
*Holloman Benjamin, lab, r 1823 18th av
Holloman Henry L, bkpr Oscar A Ayala & Co, r 311 7th av
*Holloman Janie H, lndrs, h 1310 Jefferson
*Holloman John J (m), restr 1808 22d, h 2016 21st av
*Holloman Mattie, dom, h rear 838 S Delaware av
Holloway, see also Holway
*Holloway Chas (Matilda), driver, r 1609 Azeele
Holloway Ellis W (Clara), phys 2218½ 7th av, h 205 7th av
Holloway E Addice, furn rms 2209½ 7th av, h same
Holloway Horace H (Myrtle), auto pntg 646 Main, W T, h 613 Barcelona av, P C P
Holloway Lozier, pntr H H Holloway, r 613 Barcelona av, P C P

NEVILLE, McIVER, BARNES & CO.
Certified Public Accountants (Georgia)
406-408 Stovall Bldg. A. E. COLLINS, Mgr. Tel. 2932

*Holloway Mamie, dom, h 1008 E Estelle
Holloway Robert L, logger, r 3213½ 7th av
Holloway Roy L (Bertha), electn, r 105 S Boulevard
Holly, see also Holley
Holly Amie, cigarmkr, h n w cor 30th and Buffalo av
*Holly Edgar, brklyr, r 210 W Oak av
*Holly James, waiter, h 1224 E Estelle
Holm A Harry, carrier P O, h Hanna av nr Nebraska av
Holmberg Edna M, steno, r 412½ Cleveland
Holmberg Edward P (Daïsy), drftsmn G A Miller, h 412½ Clevelnad
*Holmes Alonzo (m), shipwkr, h 1103½ Nebraska av
Holmes Augustus E (Carrie), trav slsmn, h 416 Cedar av
Holmes-Binkley Co (J N Holmes, S R Binkley, J N Haynes), concrete contrs, 1515 Maryland av
Holmes Carl, clk S A L frt depot, r 401 Washington
Holmes Carolyn E, r 416 Cedar av
*Holmes Charles, lab, r 1410 Fig
HOLMES EDWIN J (Eva M), Pres and Genl Mgr Holmes-Jetton Co, h 6502 Nebraska av, Tel 91-356

Florida Auto and Supply Co.
Corner Tampa and Jackson Sts.
Phone 3008
South Florida Distributors
Cole Aero Eight and New Velie Six
Service Station
Service With a Smile

Electric Service Co.
901-903 Florida Av.
Corner Cass St.
Phone 4364
We Recharge and Repair Any Make of Battery; Also Service on Any Lighting, Starting and Ignition System.

Franklin and Zack Sts.
Maas Brothers
GREATER TAMPA'S GREATEST STORE.
Phone 2645
THE SHOPPING CENTER OF SOUTH FLORIDA

N. W. HENSLEY & CO.
REAL ESTATE RENTS INSURANCE
403-405-407 Stovall Bldg. Box 316 Phone 2129

Holmes Fannie C Mrs, h 307½ S Brevard av
Holmes Frank H (Enolia), pumpmn S A L, h 305 E Adalee
Holmes George, chauf King's Auto Service, r 405 Washington
Holmes Harrison H (Edna S), circ mgr, h 110 W Euclid
Holmes Harrison H jr, clk Pen Tel Co, r 110 W Euclid av
*Holmes Henry B (m), watchman, h 321 Laurel, W T
Holmes Henry C (Almeria), sales mgr Beman Beckwith Co, h 814 S Willow av
Holmes Ira M (Elena), chauf, h 405 Washington
Holmes James N (Pauline A; Holmes-Binkley Co), h 108 E Palm av
Holmes Jennie H (wid G H), h 401 Washington
HOLMES-JETTON CO, E J Holmes Pres and Genl Mgr, R B Jetton Vice-Pres and Sec, Plumbers, Steam Heating Contractors, Sanitary Engineers, 1812 Franklin, Tel 4314 **(See page 41)**
*Holmes Joseph (m), lab, h 1240 Black al
*Holmes Joseph, porter, r 912 Lemon al
Holmes Julia H (wid Walter L), h 104 W Plymouth

FAVORITE MANUFACTURING CO.
SHEET METAL WORKS CANNING EQUIPMENT
"LET US RE-LINE YOUR REFRIGERATOR"
1510 FRANKLIN ST. PHONE 4367

*Holmes Kelly, lab, r 1244 E Constant
*Holmes Laura, lndrs, h 912 Lemon al
*Holmes Mamie, cigarmkr, r 1910 10th
*Holmes Mollie, lndrs, h 1003 E Harrison
Holmes Norman M, chf eng McElroy Engineering Co, r Hotel Olive
Holmes Owen H (Catherine), trav slsmn Consolidated Gro Co, h 345 Plant av
Holmes Pauline W, r 108 E Palm av
*Holmes Purcell, shipwkr, r 216 S Orleans av
*Holmes Ruby, waitress, r 912 Lemon al
*Holmes Samuel (Annie), ydman 801 S Newport av
Holmes Thomas P (Helen), vessel capt, h 207 S Delaware
Holmes Walter W (Edith M), vessel capt, h 312 S Edison
*Holmes Wm, cigarmkr, r 946 8th av
*Holmes Wm, fruits 811 N Boulevard, W T, h 813 same
*Holmes Wm (m), lab, h 716 W Harrison
*Holmes Wm, lab, h 1616 Governor
Holmes Wm S (Marie F), auto top trmr, r 5912 Central av, S H

Southern Lumber & Supply Co.
Wholesale and Retail Dealers in
ROUGH AND DRESSED PINE AND CYPRESS
PHONE 3104 FOOT OF TYLER STREET

A. E. MEEKS--WOOD
Oak and Pine
Stove, Fireplace and Heater Wood
PHONE 3535
TWELFTH ST. and Fourth Avenue

McGUCKEN & DREW
HAROLD JOHN W.
2223-2225 7th AV.
PHONE 2035
FREE ROAD SERVICE TO CUSTOMERS
AUTO ACCESSORIES—TIRES—(UNITED STATES, LEE PUNCTURE PROOF AND PENNSYLVANIA)
DISTRIBUTORS FOR DURHAM'S DUR-A-BUL BLOW-OUT SHOE
OILS AND GASOLINE

HENDRY - KNIGHT - GRIFFIN - BENTLEY CO.
Florida's Largest Local Fire Insurance Agency
Fire, Accident, Liability and Casualty Insurance
OFFICES: 15-16-17 Knight Building PHONE 2102

Holmes W Clyde, clk Newark Shoe Store, b 416 Cedar av
Holmes W Glenn, clk Hulsey Auto Agcy, r 307½ S Brevard av
Holsey Temple C M E Church, Nebraska av s e cor 3d av
Holsmann Hugo, baker, r 1319 7th av
*Holston Clifford W (m), bellmn, h 1705 Ashley
Holt Callie, steno, h 2213 13th
Holt Ella M (wid Reuben), r 107 W Warren av
*Holt Ethel, dom, r 1305 E Estelle
Holt John S (Amy), slsmn Louis Oblinger, h 4008 Nebraska av
Holt Mabel (wid Edward), h 1703 Tampa
Holt Marjorie F, steno Sparkman & Knight, r 405 Marion
Holt Thomas B (Caroline), r 215 Cedar av
Holt Wm (Alice), r 2010 Central av
*Holt Wm, lab, r 604½ E Scott
Holton Charles W, h 309 Grand Central av
Holton James E (Maude), fire dept, h 208 S Westland av
HOLTON JOHN B (Lena), Chief Tampa Fire Dept, h 2307 Taliaferro, Tel 2419

PARSONS & COMPANY
GENERAL INSURANCE
201-202-203 STOVALL BLDG. PHONE 4852

Holton John G (Clara), cigarmkr, r 1015 17th av
Holton L Wesley (Georgia), fire dept, h 405 N Westland av
Holton Melvina J (wid T J), r 405 N Westland av
Holton Thomas G (Isabelle), mtrmn, h 1015 17th av
HOLTSINGER CLARENCE E (Elizabeth), Sec-Treas The Office Equipment Co, h 216 Hyde Park av, Tel 3538
HOLTSINGER EDGAR M (Anna), Sales Mgr The Office Equipment Co, 723 Florida av
Holtsinger George M (Christine), mgr truck dept Hulsey Auto Agcy, r 208 7th av
Holtsinger Mary E (wid Eugene), h 208 7th av
Holtsinger Roselda (wid W M), h 802 Floribraska av
Holway, see also Holloway
Holway Daniel N (D N Holway & Co), r 710½ Franklin
Holway D N & Co (D N Holway, J W Young, J Van Roe), cigar box mfrs, 2008 Francis av, W T
Holway John A, clk Weidman, Fisher & Co, r 1900 Morgan
Home Building Co of Tampa, Florida, C E Ball pres, Samuel Borchardt sec, L L Buchanan treas, 507 Citizens Bank bldg

The Shaw-Clayton Stationery Co.
Books, Stationery, Office and Typewriter Supplies
TELEPHONE 4251 514 FRANKLIN ST.

Ideal Cafe and Restaurant
1223 Franklin St. S. SERRA, Propr.
UNEXCELLED FOR SPANISH DISHES
MEALS SENT OUT
Phone 2182

Florida Machine & Engineering Co.
TEL. 4231 WELDERS 1612 HIGHLAND AVE.
Boiler and General Repairs, Foundry, Blacksmith and Machine Shop

Hodge & Sherman
HOOSIER KITCHEN CABINETS
802-804 Florida Ave. Phone 3442

ADVERTISING
Tel. 4797

*Home Grocery Co, Murray Allen mgr, 1115 E Scott
HOME INSURANCE CO OF NEW YORK, Nellie H Macfarlane Agt, 307 Citizens Bank Bldg
HOME LIFE INSURANCE CO OF NEW YORK, Otto P Stallings Genl Agt, 410½ Franklin, Tel 4441
Home Line Transportation Co, J H Frier agt, ft of Washington
Home & Farm Utilities Co Inc, J A Dew pres-treas, E R Gowing v-pres-sec, farm tractors and machinery, 111 Franklin
Honaker Lillie W, student, r 307 Grand Central av
HONAKER SAMUEL N (Willie W), Sec-Treas Knight & Wall Co, h 307 Grand Central av, H P, Tel 3478
Honaker Wm S, cashr The Knight & Wall Co, r 307 Grand Central av
Honduras Consulate, A Reina consul, 16 Roberts bldg
Honest Service Garage (L N Milan jr), 36th and 7th av

J. B. HARDIN
The Busy Corner
2205 7th Ave. Phone 2762
Everything that you can need in HARDWARE for Town or Country

Honeycutt Henry B (Mary I), clk, h 207 W Keys av
Honeycutt Tommie W, steno Palmella & Co, r 207 W Keys
Hood Christine (wid A E), bkpr Hodge & Sherman, h 610 E Amelia av
Hood Clinton (Katherine), clk J E Bloomheart, r 809 Washington
*Hood Henry (m), shipwkr, h 1015 7th av
Hood Howard T (Julia), car repr, h 1804 Osceola
Hood John H (Verdie), clk P O, h 620 Barcelona av, P C P
Hood Roy J (Florence), leaderman, h 2201 Saxon, P B
Hood Vera L, steno, r 1395 Cypress, W T
Hood Wm J (Rosa M), phys, h 1395 Cypress, W T
Hood Wm T, slsmn Swift & Co, r 1205 Florida av
Hook Harry, clk Philip Shore, r 1312 Tampa
Hook Luther H (Abegail J), h 1413 S Howard
Hooker Charles F, mach Exchange Sup Co, r 3022 7th av
Hooker David G (Flossie), foremn P O, h 816 Cayuga
Hooker Evelyn A, clk Tampa Box Co, r 935 Ray av
Hooker James E (Anna), auto mech, r 203½ Marion
*Hooper Mollie, dom, h 1523 Orange

STANLEY GODDARD CO.
SIGNS
1110½ Franklin St.

S. ERNEST PHILPITT
State Distributors Steinway Pianos
Pianolas, Victrolas and Records
213 Lafayette St.

STARR PIANOS AND **PHONOGRAPHS**
RECORDS AND PLAYER ROLLS
810 Franklin St.
Phone 3373

E. W. PARKER
PHONE 2004
404-406 CURRY BLDG.

Railroad Construction Work

Hooper Wm F (Ella R; Hooper & McCullough), h 1313 Morrison av

HOOPER & McCULLOUGH (W W Hooper, H E McCullough), Real Estate and Rent Collectors, Roberts Bldg 311½ Zack, Tel 2486

*Hooten Noble, lab, r 1113 6th av

Hoover Frances, tchr Lee Sch, r 709 Floribraska av

Hoover George B Rev (Mary E), bkpr Buckeye Nurseries and pastor Church of Christ, h 709 Floribraska av

Hoover Norman N (Lucy), slsmn Bedell Agency, h 907 23d av

Hoover Ruth, steno Lucas Bros Co, r 709 Floribraska av

Hope Allie, clk, r 507 DeLeon

Hope Anna O (wid Wm), h 1009 Riverside av

Hope David W (Mattie), shipwkr, h w s Lynn 1 n of Henry

Hope Frank, watchmn Gulf Fertilizer Co

Hope Henry B (Muriel), mtrmn, h 2913 17th av

Hope Nellie Mrs, h 3106 2d av

Hope Newell B, pipeftr Tampa Gas Co, h 411 S Melville av

TAMPA BUSINESS COLLEGE
L. M. HATTON, President
OLDEST LARGEST BEST
THE TAMPA Business COLLEGE. TAMPA, FLA

Hope Sarah E (wid G C), h 411 S Melville av

Hope Wm M (Anna), cigarmkr, h e s Lynn 1 n of Henry

Hope Wolford B, lab, r 106 Emily

Hope W Eston, trav slsmn Cumberland & Liberty Mills Co, r 208 Platt

Hope W Harry, clk S A L R R, r 208 Platt

Hopke Charles H, trav slsmn, h 701 Azeele

*Hopkins Bertha, lndrs, h 1501 Nebraska av

Hopkins Dewey, chauf, r 912 12th av

Hopkins D Clark, student, r 609 DeLeon

Hopkins Ellen (wid Cornelius), r 613 S Orleans av, H P

*Hopkins Emma, dom, h 1418 Pierce

Hopkins Isabelle (wid T J), restr 305 E Harrison, r Hotel Detroit

Hopkins Julia E, tchr, r 609 DeLeon

*Hopkins Norma, lndrs, h 936 5th av

Hopkins Ross H (Lula), supt F P Fariss, h 1714 Morrison

*Hopkins Roy D (m), drayman, h 411 W Palm av

Hopkins Stephen B (Rhoda C), U S Immigration inspr, h 609 DeLeon

Tampa Insurance Agency
GENERAL INSURANCE
905-6 Citizens Bank Bldg. Phone 2172

THE NEW Scripps-Booth "Six" Motor Cars
McPHERSON MOTOR CO.
Distributors
203 Franklin St. Phone 3925

NEELD & SONS TRANSFER CO.
Machinery, Safes, Freight and Furniture Moving.
Long Trips a Specialty
11 A. C. L. Bldg., 416½ Ashley St.
Phone 3245

KING'S DRUG STORE
515 FRANKLIN ST. Open All Night. Phones 4077 and 4057
A Good Place for the Sick, Hungry, Thirsty
R. S. ROBERTSON, Prop.
SODA, SUNDRIES, CANDIES, CIGARS

Hopper Charles Van E (Cecil), slsmn Tampa Elec Co, h 609½ S Delaware av
Hopper Martha (wid George), r 609½ S Delaware av
*Hopps Victoria, h 420 S Oregon
Hopson Mary, asst cashr Cameron & Barkley Co, r 203 S Franklin
Horacek Wm (Annie), cigarmkr, h 841 St Conrad, W T
Horam George S, sacker Gulf Fertilizer Co, h Palm River
Horam John W (Alice), concrete wkr, h 1013 Riverside la
Horche Louis (Carrie), cigarmkr, h 3806 12th
Hord Wm (Altha), sailor, h 198½ Cardy
Horn, see also Horne and Haun
Horn F H, dep sheriff, res Seffner, Fla
Horn John H (Miranda), carp, h Madison and California
Horn John R (Nellie; Horn & Walker), h 408 Alfred av
Horn Jordan (m), lab, h 1512 15th
Horn Mary A, r 404 Hampton
*Horn Melissa, lndrs, h 2914 27th
*Horn Robert (m), lab, h 1705 Platt

T. W. RAMSEY
6th Av, 17th to 18th Phones 3826-2508
Lumber, Shingles, Laths, Mill and Shop Work of All Kinds
House Builders' Supplies

HORN & WALKER (J R Horn, R K Walker), Shoe Rebuilders, 205 Twiggs, Tel 3087
Hornbrook Fannie (wid H H), r 16 Harbor View
HORNBROOK FRANK L (Grace), Mgr Consolidated Typewriter Co, 607 Marion, Tel 2417, h 16 Harbor View, Tel 74-639
Hornbrook Mary, r 16 Harbor View
Horne Isaac H (Mary), cond St Ry, r 4407 Florida av
*Horne Moring, lab, r 1405 Orange
Hornsby W Hillman (Matilda), carp, h 2001 4th av
HORSESHOE THE, Cigars, Cigarettes, Tobacco, Pipes and Accessories, Straight and Pocket Billiards, 503 Franklin, Tel 3762
Horsey John H, cond St Ry, r 2609 Tampa
Horst Charles J (Lyda), watchmkr, r 307 Buffalo av
Horton Isaac D (Lula), carp, h 302 N Bay
Horton James G, shipwkr, r 207 Franklin
Horton Martha Mrs, nurse Children's Home
Horton Melvin E, printer, r 205 E Henderson av
*Horton Thomas H (m), shipwkr, h 1405 15th
Hosch Elmer J, clk United Markets, r 236 Plant av

Tampa Electric Company
814 TAMPA ST. LIGHT, HEAT and POWER

J. H. Overman's Tire & Rubber Works
VULCANIZING
RETREADING
Tube and Cord Work
TEL. 3676
SATISFACTION GUARANTEED
1426 FRANKLIN ST.

SENOUR HARDWARE CO.
WILL SUPPLY YOUR NEEDS IN ALL BRANCHES
SENOUR'S CORNER
7th Ave. and 22d St.
PHONE 4064

"Your Credit is Good"
1011-1013 Franklin Street
At Rhodes-Mahoney Furniture Company's Store

HOSIERY MILLS CO, Henry A Abrams Mgr, 309½ Washington, Tel 2772
HOSKINS CHARLES S (L Dorothy), Traffic Mgr Tampa Board of Trade, h 1102 Horatio, Tel 4346
Hoskins Roy B, student, r 1102 Horatio
Hoskins Samuel A, v-pres Pen Tel Co, res Columbus, Ohio
Hoskins Susan B, supt nurse Gordon Keller Hosp, r do
Hostetter Ella Mrs, cashr E M Smith, r 508 Morgan
Hostetter J Everett, dishwasher Crystal Cafe, r 13 Court Arcade
HOTEL ALMO, Ray V Hauser Mgr, 313 Cass cor Florida av, Tel 4539
HOTEL ARLINGTON, Mrs J D Rushing Propr, 1219½ Franklin, Tel 2264 (See page 28)
HOTEL DETROIT, Rilla Jenkins Propr, 1014½ Franklin, Tel 72-598
HOTEL HIERS, L M Hiers Propr, 201½ Franklin, Tel 3787

COAL | STEAM DOMESTIC BLACKSMITH | Tampa Coal Company PHONE 4645 HENDRY and KNIGHT TERMINALS

HOTEL OLIVE, S J Carnes Propr, Gladys Fields Mgr, 115-117 Franklin, Tel 3822
Houbressie Elias (Lena), fruits 110 Lafayette, h 1204 Tampa
Hough Charles A (Alice), slsmn, h 106 W Keys av
Hough Maude, tchr Hillsborough High Sch, r 78 Bay Shore blvd
Houle Mae E, nurse, r 109 S Brevard av
Houlihan Frank M (Mae), trav slsmn Tampa Hdwe Co, h s s Waverly av 3 w of Bay Shore blvd
Houlihan Miriam, r 911 S Orleans av
Houlihan Wm J, r 804 S Edison av
Houlihan Wm J (Catherine), city slsmn Knight & Wall Co, h 609 Granada
Hourreitiner Luciano (Maria), musician, h 1520 10th av
House Eli M, auditor Brogden, Ricketts & Haworth, 510½ Franklin
House Maude R Mrs, steno Gulf Fertilizer Co, h 5701 Seminole av, S H
*House Robert (m), lab, h 1512 Jefferson
*House Silas (m), lab, h 26th nr Buffalo av

Tampa Rubber Tire Works
VULCANIZERS Free Road Service
206 Zack St., Rear Citizens Bank Phone 3673
Mohawk Goodyear Goodrich

J. Lawrence Reed | Undertaker and Embalmer
507 Marion, cor. Twiggs. PHONE 2259

TAMPA PAINT & GLASS CO.
318 Cass Street, cor. Florida Ave. Phone 2530
Paints, Leads and Oils, Brushes, Window and Plate Glass, Painters' Supplies, Etc.

OTTO P. STALLINGS & SON
INSURANCE
SERVICE THAT EXCELS, RELIABLE, PROMPT, REASONABLE
410½ Franklin Street Phone 4441

Housc Wm H Rev (Maude R), h 5707 Seminole av, S H
Houscholder Fred L (R E Houscholder Co), r 307 Memorial Highway
Householder Roy E (Mabel; R E Houscholder Co), h 307 Memorial Highway
Householder R E Co (R E and F L Householder), whol flour and feed 103 Marion
Houser Elizabeth, cigarmkr, h 602 E Michigan av
Houser Frank E (Elizabeth), cigarmkr, h 602 E Michigan av
Houser Hardy B (Lula E), driver Gulf Refining Co, h 3412 Arthur
Houser Mary C (wid F H), h 2813 Nebraska av
Housh Charles W, batterymn Tampa Auto Elec Co, r 2308 Nebraska av
Housh Sylvester R (Cecil), eng, h 1006 Marion
Housh Sylvester R jr (Rosa), civil eng, h 2308 Nebraska
Houston Harry C (Rose), contr, h 209 N Howard av
Houston James T, concretewkr, r 1512 Marion
*Houston Jesse, lab, h 918 Cumberland
*Houston Kate, lndrs, h 928 3d av

S. P. STEED
FURNITURE | MUEBLES
1630 Seventh Ave. Phone 3646
CASH OR CREDIT
Al Cotado y por Semanas

*Houston Lillie, cigarmkr, r 1525 Nebraska av
*Houston Rachel, lndrs, h 1239 E Scott
*Houston Rosa, cook, r 1410 6th av
*Houston Stephen (m), lab, h 31st av and 24th
*Houston Thomas (m), lab, h 1124 Central av
Hovey Charles A (Clara), asst purch agt Oscar Daniels Co, h 307 Magnolia av
Hovious Wm, printer C W Hill, r 810 Twiggs
How Kee Henry, laundry 309 Tyler, r do
Howard Anna wid N J), r 116 W Amelia av
*Howard Benjamin C (m), lab, h 2704 14th av
Howard Bert J (Lizzie), mach, h Waters av, S S
*Howard Boston (m),cook, h 2704 14th av
Howard Carl E (Minnie), carp, r 3104 3d av
Howard Edna B (wid E B), r 1001 25th av
*Howard Frank (m), lab, h 1013 E Harrison
Howard Harry B (Fannie B), tinner 1510 Morgan, h 1512 do
*Howard Hattie, dressmkr, r 928 E Scott
*Howard Hezekiah A (m), restr and shoemkr 1319 Central av, h 1121½ do

PURCELL'S DRUG STORE---Opposite Tampa Bay Hotel
Drugs, Toilet Articles, Kodaks, Norris Candy. Quick Delivery
PHONES 4374 and 3731

Coca-Cola
TAMPA COCA-COLA BOTTLING CO.
Telephone 3670

W. W. Thomas Hardware Co.
House and Kitchen Furnishings, Stoves and Fenders
913-915 Franklin St. Phone 4457

THOMPSON ELECTRIC CO.
Electrical Contractors, Fixtures and Supplies
102-104 W. LAFAYETTE STREET PHONE 2706

Howard James M (Maria), r 915 22d av
Howard James O, driver P O, r 915 22d av
*Howard Jennie, hairdrsr, h 1014½ Newcomb
Howard Josephine, waitress, r 806 Zack
Howard Marion S (Mamie L), carp, h 915 22d av
Howard Norman H, mgr W T Grant Co, r Y M C A
Howard Robert (Margaret), h 1307 Florida av
Howard Ruth, clk Thompson & Co
*Howard Ruth G, tchr, r 211 W Palm av
Howard R J Mrs, r 404 Hampton
*Howard Sarah, hairdrsr 1714 14th, h 2704 14th av
*Howard Walter, lab, h 1317 North A
*Howard Wm, lab, h 1231 India
*Howard Willie M, r 1601 Lamar av
Howe Abbie D Mrs, steno A L Riddle, r 603 S Newport av
Howe Edward D, sacker West Coast Fertilizer Co, r Bristol Hotel
Howe John B, slsmn Georgia Sup Co, r Hillsborough Hotel

TAMPA FURNITURE CO.
"YOU FURNISH THE GIRL; WE'LL FURNISH THE HOME"
707-709 FLORIDA AVE. PHONE 2154

Howe Mary E (wid Eugene), h 1310 Florida av
Howell Charles R (Velma), coml agt M D & S Ry, h 2, 212½ Hyde Park av
Howell Clara, nurse, r 804 Osborne av
Howell C Rudolph, r C H Peebles
Howell Ernest C (May), grocer 111 W Michigan av, h 324 West
Howell George H (Hattie), whsemn Standard Oil Co, r 908 Twiggs
Howell Hardy A (Julia), grocer 1001 Buffalo av, h 4711 Nebraska av
Howell Julius G, clk P O, r 3207 8th av
*Howell Leroy A (m), dentist 1404½ Central av, h 1507 Jefferson
Howell Mary A (wid Valentine), h 803 Jackson
Howell Nilo D (Nuvila), ship carp, h 2913 12th
Howell Norris R (Lily), printer Grower Press, h 55th av nr Nebraska av
Howell Oscar D (Nellie), clk E C Howell, h 2806 Jefferson
Howell Posey B, bkpr Exch Supply Co, r 509 Bay

UNION TRANSFER CO.
UNION STATION, TAMPA, FLA.
Baggage, Storage, Packing
3601 PHONES 4464
THOS. F. GRACE & SON

WALTER & SMITH MUSIC CO.
316 Cass Street Phone 3626
Brunswick Phonographs and Records,
Bush & Lane Pianos,
Sheet Music, Player Rolls, Etc.

TOWNE'S TAMPA STEAM LAUNDRY
Towne's Tampa Steam Laundry
AND DRY CLEANING CO.
J. MACK TOWNE
1105-1123 5th Ave.
Phone 4663

Fred Thomas National Detective Agency
Civil and Criminal Investigations. Correspondents Everywhere
OFFICES IN CAMPBELL BLDG., Tibbetts Corner — Franklin cor. Lafayette St. Tels: Day 4140, Night 2224

Howell Robert L (Mary), chf dispr S A L R R, h 509 Bay
Hower Aten B, photogr 1808 7th av, h do
Howry John M (Clara E), ins agt, h 113 S Delaware av
Howse Ellen Mrs, clk Federal System of Bakeries, h 2204 Michigan av
Howse S O (Ellen), h 2204 E Michigan av
Howsley Guillermo M (Guidelia), phys 1602½ 7th av, h do
Hoy John A (Alvina), carp, h rear J E Downes
Hoyle Carrie L (wid Wm G), r 116 E Woodlawn av
Hoyle Wm F, clk R M S, r 116 E Woodlawn av
Hoyos Aniceto (Julia), h s e cor 36th and 3d av
Hoyt Elsie, tchr Hillsborough High Sch, r 914 S Oregon
Hoyt Fred S (Corinne H), civil eng, h 602 Barcelona av, P C P
Hoyt Robert D (Mary M), slsmn Drew & Kendrick, h 401 W Michigan av
Huarte Adolfo (Antonia), cigarmkr, h 1418½ 8th av

HUB THE, Eugene I Weil Genl Mgr, Clothing, Hats and Men's Furnishings, 902 Franklin, Tel 2577

TAMPA BOOK & STATIONERY CO.
Office Outfitters
DESKS, CHAIRS, BOOK CASES, FILING CABINETS, Etc.
Phone 2544 - - - 513 Franklin St.

Hub Clothing Co The, A L Greco mgr, 1734 7th av
*Hubbard James (m), driver, h College Hill
Hubbard John H (Frances L), asst jailor County Jail, h 1310 Jeferson
Hubbard Roscoe C (Pearl), phys 2108½ 7th av, h 2113 Taliaferro
Hubbert Harry T (Essie), dairymn, h Highland av nr Broad
Hubbert Minnie, furn rms, h 907 Jackson
Huber Charles J, sec Arguelles & Co, res Webster, Fla
*Huber Foncheta, lndrs, h 1512 5th av
Huber J A, mgr St Georges Gro & Market, 418 W Lafatette
Huchingson, see also Hutchinson
Hutchingson Roche V, slsmn, r 605 Madison
Hutchingson Taylor H (Nellie), asst bag agt Union Station, h ~~3709 Tampa~~ 2512 - 18th St
Hucks Alice, presser Maas Bros, r 205 W Frances av
Hudgings Daniel W, slsmn, h 704 S Dakota av

THE OFFICE EQUIPMENT CO.
Outfitters "From Pins to Safes"
721-723 Florida Ave. Phone 2205

Sand and Oyster Shell For All Purposes
Towing, Lightering, Dredging, Pile Driving and Dock Builders
Tampa Sand & Shell Co.
PHONE 3410
FOOT OF W. HARRISON

MABRY REALTY CO.
6-7-8 Hampton Bldg.
Phone 3886
Modern Homes
Mortgage Loans
Insurance

WHITE ★ LAUNDRY Phone 2343
Corner Cass and Tampa Streets

Hudgings Thomas (Myra I; Ennis & Hudgings), h 804 Platt
Hudgins Charles W, trav slsmn Consolidated Gro Co, r 112 S Brevard
Hudgins M L, slsmn R B Hardin, h R D 3
Hudler Clarence E (Vesta), mech J C Davis Motor Co, h 18th and 26th av
Hudler Edward C (Edna), ship clk, h 1701 26th av
Hudler Winston, student, r 1701 26th av
Hudnall John L (Alice P; Hudnall & Jetton), h Lake Magdalen
HUDNALL & JETTON (J L Hudnall, M M Jetton), General Contractors 801 Jefferson, Tel 4337
*Hudson Alvana, dom, h 1220 11th av
Hudson Charles B jr, shipftr, r 407 E Amelia av
Hudson Harry M (Mary F), contr, h 113 E Palm av
*Hudson John B (m), porter, h 1501 Fig
*Hudson John M (m), lab, h 1501 Fig
Hudson Joseph W (Minnie), driller, r 407 E Amelia av
Hudson Lucile, music tchr, r 113 E Palm av

THE AUTOMATIC PRINTERY
Card and Commercial Printing
118 W. Lafayette St (on the Bridge) Phone 3740

Hudson Raymond W (Frances), foremn United Motor Co, h 309 W Michigan
Hudson Robert W (Nell W), bkpr I W Phillips & Co, h 22 Harbor View
*Hudson Wm (m), lab, h 1604 Governor
Hudspeth G (Gena), dentist 1722½ 7th av, h do
Huerta Antonio (Ysidra), cigarmkr, h 1822 17th av
Huerta Eloird (Aurelia), cigarmkr, r 1822 17th av
Huerta Enrico (Ana), cigarmkr, h 1717 17th av
Huerta Francisco (Roselee), cigarmkr, h 810 Walnut, W T
*Huff Minnie, stripper, r 114 N Oregon av
Huffaker Frank L, spl agt Equitable Life Assur Soc, h Hamilton Heath
Huffman, see also Hoffman and Hofmann
Huffman Ellsworth E (Harriet B), real est, h 238 Hyde Park av
*Hugee George E (m), lab, h 1315 Platt
Huggins Isaac W, driver Lewis & Williams
Huggins John L (Bidie), foremn S A L, h 3112 3d av
*Huggins McKinley, hlpr, r 826 Zack

SPARKMAN & CO.
GENERAL INSURANCE
510 Stovall Bldg. Phone 2081

OWEN-COTTER JEWELRY CO.
609 FRANKLIN STREET
PHONE 4324
TAMPA, FLORIDA
DEALERS IN DIAMONDS, GOLD AND SILVER JEWELRY, WATCHES, CLOCKS, CUT GLASS AND ART BRASS GOODS, HAND PAINTED CHINA
FINE REPAIR WORK

BICYCLE GARAGE
High-Class Bicycles and Supplies. First-Class Repair Service.
NED F. PLACE, Mgr. 210 Madison. Phone 4135

Electric Fixture Co.
Mfrs. All Styles Electric Heating and Lighting Appliances. Electric Irons and Sewing Machines. REPAIRING and REFINISHING.
208 West Lafayette St. Phone 4516

*Huggins Wm (m), lab, h 29th av College Hill
Huggins Wm E (Omer), mach, h 312 Lime
Hughes Andrew W (Eliza), shipwkr, h 108 Cass
Hughes B Park (Mary J), electn, h w end Comanche, S H
Hughes C Frank, auto pntr, r 2414 7th av
Hughes Edward, riveter, r 602 Ruth av
*Hughes Edward P (m), lab, h 1012 E Estelle
*Hughes Eva F, dressmkr 1003 E Scott, h do
*Hughes E M P, lab, r 1003 E Scott
*Hughes Henry, lab, h 1607 Fuller
*Hughes Henry (m) lab, h 1304 Maryland av
Hughes Jennie L, tchr Jackson Sch, r 715½ North A
Hughes J Edward (Addie), whsemn City Transfer Co, h 217 Division
Hughes Lillie Mrs, h 602 Ruth av
Hughes Mollie (wid E C), h s s Walcraft av 3 w of Hills
*Hughes Perry, lab, h 1317 8th av
*Hughes Susan, lndrs, h 2714 12th av

PROMPT SERVICE — PHONE
ATLANTIC COAL and ICE CORPORATION
COURTESY ALWAYS — 4460

Hughes Wm M, pntr, r B P Hughes
Hughey James B (Estelle), cond, h 805 Washington
Hulbert Edward I Anne), station master Union Station, h 601 S Delaware av
Hull Alexander B jr (Ruth B; Hull & Hull), h 716 S Delaware av
Hull Dudley C (Hull & Hull), r 716 S Delaware av
Hull Elizabeth C, steno R E Householder Co, r 3014 Morgan
Hull Frances E, clk, r 3014 Morgan
Hull Herbert G (Mildred), mech Reo Varn Motor Co, r 105 Cardy
Hull John H (Madie), carp, h 2613 17th av
Hull Laura Mrs, h 3014 Morgan
*Hull Oscar (m), lab, h 1601 Lamar av
Hull & Hull (A B jr and D C), real est 406-408 Stovall bldg
Hulme Elijah L, trav slsmn J Q Brantley & Co, res Lakeland, Fla

AUTOMOBILES MOTOR TRUCKS REPAIRING
CAL MOTOR CAR CO.
PHONE 2310
1806 FRANKLIN ST.
CHALKER & WADE
Distributors of CHEVROLET, CHANDLER and CLEVELAND SIX AUTOMOBILES
1104 Florida Ave.
Phone 3063
Clayton, Eaton, Horton & Saussy
ROY R. HARRIS, Resident Mgr.
Certified Public Accountants of Georgia. Federal Tax Specialists
Phone 4821 Cor. Tampa and Twiggs Sts.
OFFICES: Atlanta, Ga., Hurt Bldg.; Savannah, Ga., National Bldg.; Orangeburg, S. C., Tampa, Fla., Strand Theatre Bldg.; Augusta, Ga., Masonic Temple.

Beckwith & Warren Co.
REAL ESTATE AND LOANS
LOANS A SPECIALTY
City Realty, Timber Lands and Orange Groves
FIRST NATIONAL BANK BUILDING

FUNERAL DIRECTORS and EMBALMERS
F. T. BLOUNT COMPANY
409 Tyler
OPEN DAY and NIGHT
Phone 3985
Best Private Automobile Ambulance Service in the South. All calls answered promptly, with competent white attendants to give First Aid. Ambulance equipped with hot and cold water; steam heated. Speed 2 to 72 Miles per hour. For emergency and efficiency—Call Us. Out-of-Town Calls a Specialty.

HULSEY AUTOMOBILE AGENCY, M J Hulsey Pres, R B Cralle Vice-Pres, D H Laney Treas, J E Hill Sec, Distributors Marmon, Lexington and Gardner Automobiles, White Trucks, Service Station 509 Tampa, Tel 2614

Hulsey-Cralle Co, M J Hulsey pres, R B Cralle v-pres and mgr, whol auto accessories 509 Tampa

Hulsey Jennings J (Carrie E), h 710 S Edison av

Hulsey Marion J (Vera), pres Hulsey Automobile Agency and Harman & Hulsey, h Bay Shore blvd 2 s of Prospect Park

Hultberg Harry, sailor, h 116 Gladys av

Humbert Wm, office mgr Garcia & Vega, r Y M C A

Hummel Fred (Lula M), slsmn Gus The Tailor, r 1104 Riverside av

Hummel Lula M Mrs, hairdrsr R M Leonard, r 1104 Riverside av

Humphrey Ambrose (Grace), carp, h 604 E Estelle

Humphrey B W (Julia), clk Philip Shore, h 802 Jackson

BOOKER-CANNON CO. Inc.
Successors to BAKER & HOLMES CO.
WHOLESALE AND RETAIL BUILDING MATERIALS
Phone 2669 Ne. cor. Morgan and Bell Sts.

Humphrey C Thomas (Fannie), dlvy clk Postal Tel-Cable Co, h 722 North A

Humphrey Fannie Mrs, cashr Postal Tel-Cable Co, h 722 North A

Humphrey Herbert (Josephine), r 402 Hyde Park av

Humphrey Merinda A (wid G F), h 722 North A

Humphrey R Jackson (Marie), chauf, r 722 North A

Humphreys Charles M (Stella), watchmkr, h 221 Roberts

*Humphreys Fannie, lndrs, h 1011 Long Emery

Humphreys Wm M, lab, r 106 Emily

Humphries Wm H, lab, r 2311 Jefferson

Humphreys R F, ins agt S H Motley & Co

Hunneman Wm, r 208 Hyde Park pl

Hunt Allen T (Elizabeth), carp, h 917 24th av

Hunt Carson A (Amelia), driver Standard Oil Co, r 801½ 22d

Hunt Cedric M, slsmn, r 1401 Maryland av

Hunt Charles C, (C C Hunt Employment Bureau), r 507 Madison

HUNT C C EMPLOYMENT BUREAU, Charles C Hunt Propr, Room 32 Bank of Commerce Bldg, 014 Franklin, Tel 2468

High Class Shoe Repairing by Experts
BOSTON SHOE FIXRY
JOHN H. LINDSAY, Prop.
202 Zack
Phone 4726

Consolidated Typewriter Co.
ROYAL AND CORONA TYPEWRITERS, EDIPHONES AND ROTARY NEOSTYLES
607 Marion St. cor. Zack Phone 2417

SAVE NOW FOR THAT FUTURE INVESTMENT
4 Per Cent Interest Paid in Our Savings Department, Compounded Quarterly
BANK WITH US
EXCHANGE NATIONAL BANK OF TAMPA, FLORIDA
Resources over $5,000,000.00

Hunt Emily M, clk Maas Bros, r 109 W Amelia av
Hunt Frankie, bkpr Acme Trading Co, r 508 Twiggs
Hunt Harry M, r 1511 Marion
Hunt Henry O, cigarmkr, h 2301 34th
Hunt Prosper J (Louise), electn, h 5802 Suwanee av, S H
Hunt Wm W (Ellen), shipwkr, h n w cor 25th av and 33d
Hunter Anna E, r 104 W Plymouth
Hunter Annie Mrs, smstrs, h 116 Oak, W T
*Hunter Annie B, cook, r 704 Jefferson
*Hunter Bessie, lndrs, h 809 Pierce
HUNTER B F & CO, G W Carney Mgr, Loans 216 Curry Bldg, Tel 4304
Hunter Charles L (Ellen E), lumber, h 514 E Ross av
HUNTER ELECTRIC CO, Wm Hunter Pres, W S Monroe Vice-Pres, W F Hunter Sec-Treas and Mgr, Electrical Supplies and Fixtures, 709 Franklin, Tel 4420
*Hunter Edward E, lab, h 292 Spruce, W T
Hunter Eliza A (wid Joseph), h 26th av and 21st

DOWNING MFG. CO. Mill and Yard 1617 Fuller Street PHONE 4414
LUMBER and BUILDING MATERIAL
Novelty and Cabinet Work, Mouldings and All Kinds of Interior Finish

Hunter Elvira, student Tampa Business College
*Hunter Ezekiel (m), lab, h 26th nr 30th av
Hunter Florence L Mrs, steno Wm T Martin, r 113 W Keys av
Hunter Frank L (Annie), dept mgr The Horseshoe, h 116 S Westland av
Hunter Fred B (Minnie), clk P O, h 113 W Keys av
*Hunter George, cook, r 1009 4th av
*Hunter Herman, firemn, r 1305½ Central av
Hunter Jean, clk Mallory S S Co, r 5710 Central av, S H
Hunter John W (Maude), welder, h 703 E Henderson av
Hunter Justus A (Mary), h 801 Lake
Hunter Leo F (Florence), checker Tampa Drug Co, r 113 W Keys av
*Hunter Lewis, firemn, r 1302½ Central av
Hunter Marshall F (Evelyn), cond, h 1913½ Highland av
*Hunter Mary (wid), lndrs, h 608 E Scott
Hunter Mary R, r 407 Azeele
Hunter Nellie (wid C P), bkpr Alexander Lbr Co, h 2830 Morgan

COOK TRANSFER AND STORAGE
1307 SIXTH AVENUE
Phones 2142-3586 Night Phones 2439-73-119

The H. & W.B. DREW CO
Phone 3290 STOVALL BUILDING
PRINTING LITHOGRAPHING ENGRAVING FILES, OFFICE FURNITURE

E. J. DANIEL CO. - SHEET METAL WORKS
SUCCESSORS TO F. R. BERRY CO.
1008-1010 Florida Ave. Phone 4465
ROOFING TANKS
AUTO BODIES REPAIRS
FENDERS AND RADIATORS

Citizens-American Bank & Trust Co.
MEMBERS OF THE FEDERAL RESERVE SYSTEM
"The Big Bank at the Big Building," where old customers are treated as "Home Folks," and new ones cordially welcomed

Hunter Qunicy C (Fannie), h 103 E Janette
Hunter Roy C (Ronie), h 4204 Stowell av
Hunter Warren S (Mattie), auto mech Reo-Varn Motor Co, h 1926 Fig
Hunter Wm (Dora), atty 1007 Citizens Bank bldg, pres Hunter Elec Co, h 212 W Park av
Hunter Wm F (Edna), sec-treas and mgr Hunter Elec Co, h 2205 Ola av
Hunter Wm H, carp, r California House
Hunter Wm J (Mattie), bkpr D F Owen Co, h 1305 Spruce, W T
*Huntley Maggie, lndrs, h 1109 Spring
Huntsman George E (Minnie W), cond S A L, r 203 S Brevard av
*Hurd Ella, lndrs, h 1225 E Scott
Hurley Roland, elev inspr, r 101 E Ross av
Hurner Frank T (Louise S), agt Standard Oil Co, h 316 Lime
Hurst Carl W, pntr, r 607 Mathews av
Hurst Christabelle I, steno, r 607 Mathews av

NELLIE H. MACFARLANE
INSURANCE AND INTERIOR DECORATOR
307 CITIZENS BANK BLDG. TELEPHONE 3391

Hurst Dorothy, steno Parsons & Co, r Nebraska av cor Patterson av
Hurst Mary R (wid A H), h 607 Mathews av
Hurst Myrtie L, steno D C McMullen, r 501 Morgan
Hurst Solon D (Vida), cigarmkr, h 3018 14th av
Hurston Manuel A (Solada), electn, h 2214 14th av
Hurston Thomas A, mgr J B Gray & Co, h 1213 Ashley
Hurston W Hubert, collr J B Gray & Co, r 1213 Ashley
Husbands Frederick (Alice), polisher, r 91 11th av, W T
Hussey Cecelia A, opr W U Tel Co, r 6209 Floribraska
Hussey Marie I (wid J M), h 6209 Floribraska av, S H
Hutchcraft R Davis (Olive), clk of records Police Dept, h 108 Crescent pl
Hutchings Raines, r 1101 Garcia av
Hutchins Sarah G (wid W N), h 103 W Michigan av
Hutchinson, see also Hutchingson
Hutchinson Alma J, r 209 Platt
Hutchinson Arthur S (Susan), watchmn, h 1005 De Leon
Hutchinson Braxton (Leila), chauf, r 107 W Ohio av
Hutchinson Dorothy E, clk Swift & Co, r 209 Platt
Hutchinson Eva Mrs, assorter Towne's Tampa Lndry, h R D 3

All American, Moderate Priced
John M. Nelson & Chambers Bros, Props
207-209 TWIGGS STREET
Opposite Strand Theatre
PHONES 3025 3568

C. G. CANTRELL ACCOUNTANT
Specializing in Income Tax Return Service
512½ Tampa St.
Phone 3237

EAGLE CAFETERIA
Where the Home Folks Eat

310 Madison | V. FICCIO, MERCHANT TAILOR | Phone 3983
LADIES' AND GENTS' TAILORING
Cleaning and Pressing We Call for and Deliver Work

W. R. FULLER
408 Zack St. Phone 2207
Sewer Pipe, Brick Cement, Rock, Sand, Lime, Etc.

*Hutchinson Frank (m), lab, h 305 Caesar
Hutchinson George (Eva), lab Pen Tel Co, h R D 3
Hutchinson Harry B (Jennie), slsmn, h 5502 Osceola av, S H
Hutchinson Holmes, clk Tibbetts Bros
Hutchinson Howard A (Central Pharmacy), r 209 Platt
Hutchinson James A, h 209 Platt
*Hutchinson John (m), lab, h 108 S Oregon av
Hutchinson J K, tel opr, r 504 Morgan
Hutchinson Margaret B, slsldy Beckwith-Range Jewelry Co, r 1005 De Leon
Hutchinson Orrie, cigarmkr, r 107 W Ohio av
Hutchinson T E, tel opr, r 504 Morgan
Hutchinson Wm, driver, r 107 W Ohio av
Hutto Charles B, slsmn, r 340 Plant av
Hutto Florence Mrs, clk S A L frt depot, r 207 E Palm
Hutto Fred E (Winifred M; Hutto & Schoenborn), h 5410 Seminole av, S H
Hutto & Schoenborn (F E Hutto, J J Schoenborn), restr 508 Franklin, soft drinks 1432 7th av

FALSONE MOTOR CAR CO.
207 Franklin St.
Phone 3515
WESTCOTT
The Car with a Longer Life

Huyer Richard (Elizabeth), picture framer, r 1605 Morgan
Hyde Evans (Mattie), fire dept, r 2414 7th av
*Hyde Julia, dom, r 2304 23d av
HYDE PARK DRUG STORE, Dr J A Hinton Propr, n e cor Magnolia av and Platt, Tel 4103, Res Tel 74-222
Hyde Park Grammar School, S Boulevard and De Leon
Hyde Park M E Church, Cedar av and Platt
Hyde Park Presbyterian Church, Orleans av and Swann av
Hyer Charles J (Laura), shipbldr Tampa Dock Co, h 812 S Oregon
Hyers, see also Hiers
Hyers Bessie Mrs, clk Thompson & Co, r 406½ E Kay
Hyers Collins S (Elizabeth), sea capt, r 302 S Boulevard
Hyers Thomas C, radio opr, r 302 S Boulevard
Hyers Wm K, student, r 302 S Boulevard
Hygiene Cigar Co, W M Lamb mgr, Sulphur Springs
Hyler Fletcher (Janie), shipwkr, h 110 S Moody av

PERRY PAINT & GLASS COMPANY
Paints, Oils, Varnishes, Plate Glass, Mirror Mfrs.
315 Brush cor. Lafayette JOBBERS Phone 2463

Garcia's Restaurant
ASK ANYONE IN TOWN
M. F. LOPEZ, Propr.
1324 FRANKLIN
PHONE 3021

HIXON'S MAGNOLIA PHARMACY
ONLY THE BEST
2701 Nebraska Av.
Corner Michigan Av.
NORRIS EXQUISITE CANDIES
PERFUMES TOILET ARTICLES
FOR QUICK SERVICE
PHONE 3337

Fiene Electric Co. Jas. D. Fiene Mgr.
Electric Engineering, Contracting and Supplies
807 TAMPA ST.
Phone 2079 Night Phone 71-745 P. O. Box 744

I

I O B B Hall, 3d fl Hampton bldg
*I O O F Hall, 902 E Scott
I X L Bakery, T S Risher propr, 1320 Franklin
Iattia Indalecio (Benita), h 1818½ 15th av
Ichill George (Clara; Grubstein & Ichill), h 1604 Maryland av
IDEAL CAFE & RESTAURANT, S Serra Propr, Typical Spanish Menu, 1223 Franklin, Tel 2182 (See left side lines and page 45)
Igaesia Benino (Dolores), cigarmkr, h 1137 Dewey, W T
Iglesia Joaquin (Mary), cigarmkr, r 702 E Ross av
Iglesia Methodista, Episcopal Del Sur, San Lucas, 2403 Corinne, P B
Ignotoich Charles (Anastasia), tailor Gus The Tailor, h 153 Walcraft av
*Iland Emma, lndrs, h 418 Twiggs al
Illgen Clyde, woodwkr, r 511 N Boulevard, W T
Illgen Fred, pntr, r 511 N Boulevard, W T

NEVILLE, McIVER, BARNES & CO.
Certified Public Accountants (Georgia)
406-408 Stovall Bldg. A. E. COLLINS, Mgr. Tel. 2932

Illgen Grace (wid August), h 511 N Boulevard, W T
Illgen Harold, printer, r 511 N Boulevard, W T
ILLINOIS LIVE STOCK CO, J W Bailey Pres, A Dimond Mgr, 406 Washington, Tel 2338
IMPERIAL ASSURANCE CO OF N Y, Lowry & Prince Agts, Citrus Exchange Bldg
Imperial Cafe, Louis Athanasaw propr, 1501-3 6th av
IMPERIAL UPHOLSTERING CO, R E Cox Propr, "Shop of the Craftsman," All Kinds of Furniture Repairing, Antiques, Cushions, Fancy Pillows, Etc, 1534 Franklin, Tel 3224
IMPORTERS & EXPORTERS INS CO OF NEW York, Parsons & Co Agts, 201-203 Stovall Bldg
Inabnit Henry, appr, r Mrs Leonora Inabnit
Inabnit Leonora Mrs, h n s 24th av 1 w of 34th
Inamorata Antonio (Antonia), cigarmkr, h 916 12th av
Industrial Life & Health Ins Co, J D Kinser supt, 1016½ Franklin
Ineas George A (Regla), boxmkr, h 216 Arch
Infortone Salvatore (Rosa), cigarmkr, h 906 Orange, W T

Florida Auto and Supply Co. Corner Tampa and Jackson Sts. Phone 3008
South Florida Distributors Cole Aero Eight and New Velie Six Service Station Service With a Smile
Electric Service Co. 901-903 Florida Av. Corner Cass St. Phone 4364
We Recharge and Repair Any Make of Battery; Also Service on Any Lighting, Starting and Ignition System.
Franklin and Zack Sts. Maas Brothers GREATER TAMPA'S GREATEST STORE. Phone 2645
THE SHOPPING CENTER OF SOUTH FLORIDA

N. W. HENSLEY & CO.
REAL ESTATE RENTS INSURANCE
403-405-407 Stovall Bldg. Box 316 Phone 2129

Ingraham Charles F, cigarmkr, r 2310 North C
Ingraham Frank A (Dorothy), adv dept Tampa Tribune, h 3919 Arlington av
Ingraham Louise S, cigarmkr, r 2310 North C
Ingraham Mary E, cigarmkr, r 2310 North C
Ingraham Sarah E Mrs, h 2310 North C
Ingram Eulene, steno Myrtle Hill Cemetery Co, r 1516 Morgan
INGRAM NELL, Modiste, Dressmaking and Hemstitching 513-515 Curry Bldg, 305 Cass, Tel 2017
Innes Grace E, student Tampa Business College, r 1411 Gunby av
Insley L Irving Rev (Sadie), rector St John's Epis Church, h 1312 Morrison av
INSURANCE CO OF NORTH AMERICA, Hendry-Knight-Griffin-Bentley Co Agts, 15-17 Knight Bldg
INSURANCE CO OF NORTH AMERICA OF PHILADELPHIA, McKay, Clarke & McKay Agts, 907-908 Citizens Bank Bldg

FAVORITE MANUFACTURING CO.
SHEET METAL WORKS CANNING EQUIPMENT
"LET US RE-LINE YOUR REFRIGERATOR"
1510 FRANKLIN ST. PHONE 4367

INSURANCE CO OF THE STATE OF PENNA OF PHILADELPHIA, Nellie H Macfarlane Agt, 307 Citizens Bank Bldg
INSURANCE COMPANY STATE OF PENNSYLVANIA, Hendry - Knight - Griffin - Bentley Co Agts, 15-17 Knight Bldg
INSURANCE UNDERWRITERS OF NEW YORK (The Insurance Co of Pennsylvania), Mabry Realty Co Agts, 6-7-8 Hampton Bldg
Interbay Land Co (F L Cooper, Henry Rosenthal), 410½ Franklin
International Drug Store, Gustavo Moreno propr, 1634 7th av
International Sugar Corporation, Charles T Waring pres, bldrs sugar estates, 34 Giddens bldg
Inter-Southern Life Insurance Co, Rodgers Bros dist mgrs, 509 Citizens Bank bldg
Interstate Cooperage Co, J C Sheets supt, Washington and Drew

Southern Lumber & Supply Co.
Wholesale and Retail Dealers in
ROUGH AND DRESSED PINE AND CYPRESS
PHONE 3104 FOOT OF TYLER STREET

McGUCKEN & DREW
HAROLD JOHN W.
2223-2225 7th AV.
PHONE 2035
FREE ROAD SERVICE TO CUSTOMERS
AUTO ACCESSORIES—TIRES—(UNITED STATES, LEE PUNCTURE PROOF AND PENNSYLVANIA)
DISTRIBUTORS FOR DURHAM'S DUR-A-BUL BLOW-OUT SHOE
OILS AND GASOLINE

A. E. MEEKS--WOOD
Oak and Pine
Stove, Fireplace and Heater Wood
PHONE 3535
TWELFTH ST. and Fourth Avenue

HENDRY - KNIGHT - GRIFFIN - BENTLEY CO.
Florida's Largest Local Fire Insurance Agency
Fire, Accident, Liability and Casualty Insurance
OFFICES: 15-16-17 Knight Building PHONE 2102

INTER-STATE INVESTMENT CO, James F Floyd (Atlanta Ga), Pres, James T Swann Vice-Pres and Florida Mgr, 314 Madison, Tel 2718
INTERURBAN DEVELOPMENT CO, F W Cole Pres, F M Williams Vice-Pres, F L Cooper Sec, R L Davis Treas, 410½ Franklin, Tel 4520
Intonio Gurvino (Frances), bandmstr, h 1515 Francis av, W T
Iobbi Frank (Fulton Fish Co), r 1409 Spring
Iolo Arteno (Isolini), cigarmkr, r 817 St Louis, W T
Irby Bates (Thelma), riveter, h 705 Alfred av
Ireland John A, asst mgr Ballast Point Park, r same
Ireland John H (Blanche), mgr J S Tumblin, h 40th ½ mile n of Harney rd
Ireland John T, r J F I Smith
Ireland Leonard P (Edna), slsmn Tampa Hdwe Co, h 5508 Nebraska av
Ireland Lloyd K (Josephine), supt Tampa Hdwe Co, h Bay Shore blvd

PARSONS & COMPANY
GENERAL INSURANCE
201-202-203 STOVALL BLDG. PHONE 4852

Ireland Mary E, tchr Mitchell Sch, r 2002 Grand Central av
Ireland Wm N (Louetta), h 2002 Grand Central av
Iremonger Edgar A (Winifred), h 205 3d av, Bay Shore
Irick Albert B, clk Cameron & Barkley Co, r 2308 Morgan
Irick Wm T (Mary L), carp, h 2308 Morgan
Iris Cafe, Ramon Tamargo propr 1401 7th av
IRSCH CAESAR F (Ellen), Propr Standard Motor Sales Co, 215-219 Tampa, Tel 4204, h 1729 Watrous av, Tel 73-405
Irsch Helen F, steno J B Sutton, r Charter, River Hts
*Irvin Clarence (m), mech, h 812 Central av
*Irvin Estella, h 708 Cass
*Irvin James (m), fireman, h 922 2d av
*Irvin John (m), lab, h 1002 Pierce
Irvin Joseph L Rev (Eva), pastor Tampa Hts Presby Ch, h 2904 Jefferson
Irvin Martha O (wid R A), r E J Braswell
*Irvin Rachel, cigarmkr, h 1017 Short Emery
*Irving Edward (m), brkmn, h 1405 Azeele
*Irving Samuel (m), lab, r 1515 Central av

The Shaw-Clayton Stationery Co.
Books, Stationery, Office and Typewriter Supplies
TELEPHONE 4251 514 FRANKLIN ST.

Ideal Cafe and Restaurant
1223 Franklin St. S. SERRA, Propr.
UNEXCELLED FOR SPANISH DISHES
MEALS SENT OUT
Phone 2182

Florida Machine & Engineering Co.
TEL. 4231 WELDERS 1612 HIGHLAND AVE.
Boiler and General Repairs, Foundry, Blacksmith and Machine Shop

Hodge & Sherman
Awnings and Sleeping Porch Curtains Made to Order
802-804 Florida Ave. Phone 3424

*Irwin Auburn Rev (m), pastor A M E Ch, h 29th av and 29th
Irwin George A, lino opr Tampa Tribune, r Marlboro Hotel
Irwin Harry, welder, r 607 Ruth av
Irwin Thomas F (Alda), clk Crenshaw Bros Prod Co, h 607 Ruth av
Isaac Albert E (Florida Sign Shop), r 912 25th av
Isaac Freida, clk Thompson & Co, r 703 Washington
Isaac I Lee (Annie), slsmn C Haimovitz, h 2007 8th av
Isaac Leo (Maude; Nebraska Cafe), h 703 Washington
Isaac Ruth, press fdr Grower Press, r 703 Washington
Isaac Zella, clk, r 703 Washington
*Isabelle Lymus (m), lab, r 521 Oak
Isengart Aaron, slsmn S Neuwith, r Y M C A
*Isham Randolph (m), lab, h 1323 North A
Isolation Hospital, Osborne av and River
Isolo Emilia Mrs, h 612 Oak, W T
Istello Forencio, fishermn, r 2203½ 19th
Istokpoga Land Co, F J Knight (Bartow, Fla) pres, F C Frazee sec-treas, 15-17 Knight bldg

J. B. HARDIN
The Busy Corner
2205 7th Ave. Phone 2762
Everything that you can need in HARDWARE for Town or Country

Italian Baptist Church, 1115 N Boulevard
Italian Baptist Mission, 2018 E Michigan av
Italian Club, Felippo Randazzo sec, 1822 8th av
Italian Consulate, Val M Antuono consul, 1316 Spring
Italian Mission, 1613 9th av
Italian M E Church, 1615 9th av
Italiano Antonio (Mary), mgr Italiano & Ficarrotta, h 1407 Cleveland av, W T
Italiano Frances Miss, r 1403 Cleveland av, W T
Italiano Ignazio (Mariana; Italiano & Ficarrotta), h 1403 Cleveland av, W T
Italiano Jose (Rosa), boxmkr, h 1407 Howard av, W T
Italiano Joseph, student, r 1403 Cleveland av, W T
Italiano Salvatore (Mary), cigar mfr 808 Oak, W T, h 1405 Cleveland av, W T
Italiano Steve (Margaret), slsmn Italiano & Ficarrotta, h 1403 Howard av, W T
ITALIANO & FICARROTTA (Ignazio Italiano, Nicolo Ficarrotta), Wholesale Dealers in Hay, Grain, Flour and Feed, 1703 20th, Tel 4828

STARR PIANOS AND **PHONOGRAPHS**
RECORDS AND PLAYER ROLLS
810 Franklin St.
Phone 3373

EVERY KIND OF ADVERTISING EVERYWHERE
Printing Form Letters
Tel. 3716
MULTI ADVERTISING SERVICE
Free Information
1110½ Franklin St.

S. ERNEST PHILPITT
213 Lafayette St.
State Distributors Steinway Pianos
Pianolas, Victrolas and Records

E. W. Parker | GENERAL CONTRACTOR
404-406 Curry Bldg. Phone 2004

Iverson John L (Ethel E), h 205 W Ross av
Iverson Joseph L, plmbr, r 205 W Ross av
Ives A Cronin (Mattie), phys 218 Citizens Bank bldg, h 911 S Oregon av
Ives Elvira M (wid Elijah), r 5310 Nebraska av
IVEY ARTHUR G (Thelma G), City Editor Tampa Tribune, h 207 S Westland av
Ivey Edgar J (Julia B), trav slsmn Perkins & Sharpe, h 1008 W Bay
*Ivey Elbert (m), driver, h 1306 11th
*Ivory Eloise, h 1403½ 5th av
*Ivory Peter (m), lab, h 1209 Long Emery

J

Jack Nick (Eloise; Dairy Kitchen), h cor 3d av and Hills
Jack Wm R (Mabel), dentist, h 1010 Platt
Jackman Frank (Helena), jeweler 2221 7th av, h 1910 Osceola
Jackman J Andrew (Addie), supt marine constr Tampa Sand & Shell Co, h 108 W Palmetto av

TAMPA BUSINESS COLLEGE
L. M. HATTON, President
OLDEST LARGEST BEST
THE TAMPA Business COLLEGE TAMPA, FLA

Jacks Ernest L, clk P O, r 908½ Washington
Jacks Olan E (Nellie), mach, h cor Orient and Main
*Jackson Abraham (m), lab, h 814 Short Emery
*Jackson Agnes (wid), lndrs, h 219 Maxwell av
*Jackson Albert (m), porter, r 1211 E Kay
*Jackson Albert L, lab, r 1408 Ashley
*Jackson Alex, lab, r 1014 E Constant
*Jackson Andrew (m), lab, h 1507 Lamar av
*Jackson Anna, dom, r 2105 Ola av
*Jackson Arthur (m), lab, h 1301 13th av
Jackson Bartow P (Martha), eng, h 6111 Central av, S H
Jackson Belle, clk Dr J M Grantham, r 1704½ 7th av
Jackson Bernice E, student, r Mrs May Jackson
*Jackson Betsy, r 1409 Highland av
Jackson Block, 604½ Franklin
Jackson Butler (Pauline), clk I W Phillips & Co, h 112 W Michigan av
Jackson Carrie C, r 919 24th av
Jackson Charles, boxmkr, r 1202 Ashley
*Jackson Charles (m), lab, r 1409½ Orange

THE NEW Scripps-Booth "Six" Motor Cars
McPHERSON MOTOR CO.
Distributors
203 Franklin St. Phone 3925

NEELD & SONS TRANSFER CO.
Machinery, Safes, Freight and Furniture Moving.
Long Trips a Specialty
11 A. C. L. Bldg., 416½ Ashley St.
Phone 3245

Tampa Insurance Agency
GENERAL INSURANCE
905-6 Citizens Bank Bldg. Phone 2172

KING'S DRUG STORE
515 FRANKLIN ST. Open All Night. Phones 4077 and 4057
A Good Place for the Sick, Hungry, Thirsty
R. S. ROBERTSON, Prop.
SODA, SUNDRIES, CANDIES, CIGARS

*Jackson Charles, lab, r 1716 3d av
Jackson Clara, r 4409 Nebraska av
*Jackson Clara, boxmkr, r 1408 Ashley
Jackson Columbus L (Ellie), cigarmkr, h n s 21st av 1 e of 31st
*Jackson Cora, dom, h 1613 9th
Jackson Daniel B (Laura), carp, h 3213 4th av
Jackson Daniel E (D E Jackson & Bro), h 1406 Grand Central av
*Jackson Dent, lab, r 1103 Short Emery al
Jackson D E & Bro (Daniel E and G Willard), grocers 1406 Grand Central av
Jackson Edith, r 4408 Nebraska av
Jackson Eileen, slsldy J S Twomey, r 6111 Central av, S H
*Jackson Emma, stripper, h 536 LaSalle, W T
Jackson Ernest (Ada), h 908 Washington
*Jackson Estella, hairdrsr, r 814 Short Emery
Jackson Eva, r 4408 Nebraska av
Jackson Farrel Mrs, r 111 Ray av
Jackson Frank D (Grace E), pres Miller-Jackson Grain Co, h 805 S Newport av

T. W. RAMSEY
6th Av, 17th to 18th Phones 3826-2508
Lumber, Shingles, Laths, Mill and Shop Work of All Kinds
House Builders' Supplies

*Jackson Fred (m), lab, h 1318 Osceola
*Jackson George, lab, h 1110 Short Emory pl
Jackson George, lab, r 919 24th
Jackson George A (Lula), cigarmkr, r 1014 Ashley
Jackson Glenn, appr Eagle Roofing & Art Metal Wks
*Jackson Griffin (m), lab, h 301 S Orleans av
Jackson G Williard (D E Jackson & Bro), r 1406 Grand Central av
*Jackson Guy, elev opr, r 1305½ Central av
*Jackson Hampton (m), lab, h 1509 Fuller
Jackson Harry B (Katherine), bkpr, h 910 Emma
Jackson Harry L, pharm Leon Hale, r 21st av and 32d
*Jackson Hazel, cook, r 1909 10th
Jackson Heights Cemetery, 30th av and 37th
Jackson Heights School, 28th av and 33d
*Jackson Henry, lab, h 3401 6th av
*Jackson Houston, lab, h 1245 E Harrison
*Jackson James (m), porter, h 1213 5th av
Jackson James J (Eugenia), real est, h 4408 Nebraska av

TAMPA ELECTRIC CO.
814 TAMPA ST.
Electric Motors, Fans Irons, Heating and Cooking Apparatus, Etc.

J. H. Overman's Tire & Rubber Works
VULCANIZING
RETREADING
Tube and Cord Work
TEL. 3676
SATISFACTION GUARANTEED
1426 FRANKLIN ST.

SENOUR HARDWARE CO.
WILL SUPPLY YOUR NEEDS IN ALL BRANCHES
SENOUR'S CORNER
7th Ave. and 22d St.
PHONE 4064

Rhodes-Mahoney Furniture Company
1011-1013 FRANKLIN ST. Tampa's Largest Furniture Store

J. Lawrence Reed | Undertaker and Embalmer
507 Marion, cor. Twiggs. PHONE 2259

Jackson Jamie Mrs, maid Hotel Almo, h 2426 26th, P B
*Jackson John (m), lab, h 1408 Ashley
*Jackson John (m), house mover, h 603 E Harrison
*Jackson John (m), lab, h 1220 E Kay
*Jackson John (m), lab, h 1257 May
*Jackson John, lab, r 950 7th av
*Jackson John (m), lab, h 1110 Short Emery al
*Jackson John, porter, h 1257 Scott
Jackson John B (Mary E), lab, h 2714 12th
Jackson John B (Willie), carp, h 1006 Laurel, W T
Jackson John E (Hilda), mech, h 3604 Arlington av
*Jackson Joseph (m), lab, h 1231 E Constant
*Jackson Joseph, porter, r 1301 Marion
Jackson Joseph S (Nina), eng, h 3509 Arlington av
*Jackson Josephine, dom 3713 Nebraska av
Jackson Kate V, h 821 S Rome av
*Jackson Lee (m), lab, h 702 Bell
Jackson Lelah B Mrs, steno Knight, Thompson & Turner, h 831 St John, W T
Jackson Lena, r 4408 Nebraska av

COAL | STEAM DOMESTIC BLACKSMITH | Tampa Coal Company
PHONE 4645
HENDRY and KNIGHT TERMINALS

*Jackson Lina (wid), h 1103 Madison
Jackson Lina, cigarmkr, r 111 Ray av
*Jackson Lizzie, lndrs, h 1413 18th
Jackson Louise C (wid Wm P), h 112 Fielding av
*Jackson Lucille, h 1011½ Newcomb av
*Jackson Lucy, lndrs, h 1007½ Newcomb av
*Jackson Mackie, r 1318 Osceola
*Jackson Margaret, lndrs, r 812 Short Emery
*Jackson Mary, hairdrsr, r 1509 Fuller
*Jackson Mary, lndrs, h 1122 4th av
*Jackson Mary J, h s s Buffalo av 1 e of Conklin
Jackson May (wid Wm F), h s s Knight av 5 w of Bay Shore blvd
*Jackson Morris (m), lab, h 331 LaSalle, W T
*Jackson Moses (m), furn rms 835 Zack
*Jackson Philip, lab, h 1520 4th av
*Jackson Raymond, shipwkr, r 955 7th av
*Jackson Richard (m), lab, r 1408 Fig
Jackson Richard D, student, r 805 S Newport av
Jackson Robert C (Orie), spl agt S A L, h 2021 Davis, P B

TAMPA PAINT & GLASS CO.
318 Cass Street, cor. Florida Ave. Phone 2530
Paints, Leads and Oils, Brushes, Window and Plate Glass, Painters' Supplies, Etc.

Tampa Rubber Tire Works
VULCANIZERS Free Road Service
206 Zack St., Rear Citizens Bank Phone 3673
Mohawk
Goodyear
Goodrich

OTTO P. STALLINGS & SON
INSURANCE
AUTOMOBILE INSURANCE
FIRE—THEFT—COLLISION—LIABILITY—PROPERTY DAMAGE
410½ Franklin Street Phone 4441

Jackson Robert T (Lena), cigarmkr, h 831 St John, W T
Jackson Samuel P (Susan), fireman, h 2808 Marconi, P B
Jackson Samuel W (Elizabeth), bkpr Tampa Times, h 204 Plant av
*Jackson Solomon (m), fireman, h 1305 E Kay
*Jackson Strong (m), cook, r 1606 Ashley
*Jackson Susie, lndrs, h 1614 Governor
Jackson Taylor, r 831 St John, W T
*Jackson Thomas (m), lab, h 409 Oak, W T
*Jackson Thomas (m), lab, h 1217 E Scott
Jackson Thomas A (Annie), rigger, h 1111 Ray av
Jackson Thomas B (Annie), mach, h Hamilton 1 n of Nebraska av
Jackson Thomas E (Kate), bkpr, h 108 W Amelia av
Jackson Thomas School, 20th av and 33d
*Jackson Walter, janitor, r 1007 N Roosevelt
*Jackson Walter (m), lab, r 926 3d av
*Jackson Wm (m), barber, h 1308 E Estelle
*Jackson Wm (m), lab, h 208 Cuba
*Jackson Wm (m), lab, h 1508 5th av

S. P. STEED
FURNITURE | MUEBLES
1630 Seventh Ave. Phone 3646
CASH OR CREDIT
Al Cotado y por Semanas

*Jackson Wm (m), lab, r 138 Nassau, W T
*Jackson Wm (m), sawyer, h 932 7th av
Jackson Wm P, 2d capt str City of Philadelphia, r Mrs Mary Jackson
Jackson Wm D, lab, r 2021 Davis, P B
JACKSON WM H (Lutie Mote), Attorney-at-Law 5th Floor Maas Bldg, Tel 2349, h 206 S Boulevard, Tel 73-134
*Jackson Wm J (m), undtkr, h 1318 Central av
Jackson Wilson, elev opr Bay View Hotel, r 912 Pierce
Jackson Wood W (Elizabeth G), clk, h 908½ Cleveland
Jackson W Preston (Bertha C), pres Palm Craft Co, h 821 S Dakota
JACKSON & CO, D W Landers Agt, Loans LeDuc Bldg, 1110½ Franklin, Tel 3767
Jacobs Bernard W, slsmn Reo Varn Motor Co, 405 Lafayette
*Jacobs Evelyn, cook, h 1014 Gladstone av
Jacobs John L (Florence), cond S A L, h 409 Grand Central av

W. W. Thomas Hardware Co.
Hardware, Paints, Oils, Guns and Sporting Goods
913-915 Franklin St. Phone 4457

PURCELL'S DRUG STORE---Opposite Tampa Bay Hotel
Drugs, Toilet Articles, Kodaks, Norris Candy. Quick Delivery
PHONES 4374 and 3731

Coca-Cola
AT
Coffee Shops
Restaurants
Grocers

THOMPSON ELECTRIC CO.
Electrical Contractors, Fixtures and Supplies
102-104 W. LAFAYETTE STREET PHONE 2706

UNION TRANSFER CO.
UNION STATION, TAMPA, FLA.
Baggage, Storage, Packing
3601 PHONES 4464
THOS. F. GRACE & SON

JACOBS SOL (Clare), Real Estate and General Insurance 408 American National Bank Bldg, Tel 3404, h 814 S Willow av, Tel 4756
Jacobson Morris (Ida), lab, h 1909 11th av
Jacobus Jacob (Lola; Paper Products Co), h 209½ Fielding av
Jacqumain Sarah Mrs, h 2801 Durham, P B
Jaeger Charles F (Martha), clk P O, h 6006 Florida av
Jaeger Ervin W (Thelma), steno Snow-Bryan Co, h 1204 E Michigan av
Jaeger Fred F (Amelia), slsmn O Falk, h 5306 Seminole av
Jaeger Lillian, cashr S J Drawdy, r 5306 Seminole av, S H
Jaggar Rebecca (wid Myron M), r 4212 Stowell av
Jahn Herman (Dolly), engr, h 2408 Lindsey, P B
Jakobs Elizabeth F, nurse, h 931 Ray av
*James Alice (wid), lndrs, h 1101½ Nebraska av
James Charles, fire dept, r Central Station, W T
*James David, lab, h 1230 Governor
*James Edward, lab, r 104 E Estelle
James Edward M (Beatrice), boilermkr, r 612 DeLeon

TAMPA FURNITURE CO.
"YOU FURNISH THE GIRL; WE'LL FURNISH THE HOME"
707-709 FLORIDA AVE. PHONE 2154

James Emmett K (Bessie) solr Hodge & Sherman, h 406 E Ross av
James Emmett K jr, bkpr Oscar Daniels Co, r 406 E Ross
James Eugenie M B, r 2003 Central av
*James Frank (m), lab, h 1206 Newcomb av
James Frank E (Susie G), vulcanizer, h Palm River
James Frank J (Priscilla; West Coast Auto Co), h 612 Forest av
James Fred C, lino opr Tampa Tribune, r 406 W Lafayette
JAMES FRED J (Elizabeth C), Architect 722 Citizens Bank Bldg, Tel 3843, h 211 Lee, H P, Tel 72-206
James George O, clk Owen-Cotter Jewelry Co, r 406 E Ross
James Harry (Sarah), lab, h 26th av and 18th
*James James, driver, r 1413 Nebraska av
*James James (m), fireman, h 1205½ Long Emery
*James Jesse (m), lab, h 1610 Lamar av
James Jimmie, pharm Patrick's Court Sq Pharmacy, 412 Franklin
*James John, cigarmkr, r 1708 15th

WALTER & SMITH MUSIC CO.
316 Cass Street Phone 3626
Brunswick Phonographs and Records, Bush & Lane Pianos, Sheet Music, Player Rolls, Etc.

American Laundry and Dry Cleaning Co.
D. P. TOWNE, Manager
1105-1123 Fifth Ave. Phone 4-3-2-1

Fred Thomas National Detective Agency
Civil and Criminal Investigations. Correspondents Everywhere
OFFICES IN CAMPBELL BLDG., Tibbetts Corner — Franklin cor. Lafayette St. Tels: Day 4140, Night 2224

*James John (m), lab, h 1022 2d av
*James John, slsmn, r 2411 2d av
*James Lewis, auto mech, r 1204 Central av
*James Lewis (m), lab, r 1104 E Harrison
James Lillie, opr Oscar Daniels Co, r 26th av and 18th
James Louis B, mech Seminole Sales Co, r 2003 Central av
*James Oscar (m), cook P O Cafe
*James Perry R (m), ins agt, h 1515 Platt
*James Perry R Rev (m), h 304 S Orleans av
James Philip, sailor, r 131 S Franklin
James Robert W, clk P O, r Elks Club
James Susie G Mrs, steno Wholsale Auto Sup Co, h Palm River
James Victor A (West Coast Auto Co), r 1604 Florida av
*James Wm (m), barber 704 Polk, h 1411 Highland av
*James Wm (m), cigarmkr, h 1708 15th
*James Wm (m), lab, r 1906 Highland av
*James Wm (m), lab, h 1216 Newcomb av
*James Wm, porter Hotel Almo, r 1109 Kay
*James Wm W (m), grocer 1702 Highland av, h 1311 do

Phone 2544 | Tampa Book & Stationery Co. OFFICE OUTFITTERS EVERYTHING FOR THE OFFICE | 513 FRANKLIN STREET

Jameson Albert (Mary), plstr, h 405 Morgan
Jameson Alton, lab, r 2912 11th
Jameson Birt J (Carrie), cashr A C L frt depot, h Sulphur Springs
Jameson Bonnie, tchr, r 2912 11th
Jameson Clara, r 2912 11th
Jameson Donald A (Beulah), welder, h 2002 31st
Jameson James L (Sallie), carp, h 2912 11th
Jameson Manuel E (Bertha), bkpr, h 107 Emily
Jameson Nellie (wid J H), h 2106 Jefferson
*Jamison Alonzo L, lab, r 821 Polk
*Jamison Benjamin (m), cook, h 1216 Jefferson
Jamison John W (Mary), dist pass agt Southern Ry System, h 2303 Ola av
*Jamison Mary, lndrs, h 821 Polk
*Jamison Robert L, lab, r 902 Ashley
Jandreau Florence L (wid Jesse J), h 110 W Park av
Janes Jefferson D (Ava), orange grower, h Nebraska av and Sligh, S H
*Janes Laura, cook, r 507 E Scott

Sand and Oyster Shell For All Purposes
Towing, Lightering, Dredging, Pile Driving and Dock Builders
Tampa Sand & Shell Co.
PHONE 3410
FOOT OF W. HARRISON

ODORLESS DRY CLEANING CO.—C. H. Cole, Mgr.
HAT RENOVATING DYEING PLEATING
Phone 2714, 104 Lafayette St.

FRED A. GRAHN
Real Estate, Loans, Rents, Insurance
604½ Franklin Street Phone 4968

WHITE ★ LAUNDRY Phone 2343
Corner Cass and Tampa Streets

Janes Mattye Wyl, bkpr Avery & Owen Co, r 304 E Amelia
Janke Amanda, student, r 3219 Bay Shore blvd
Janvier James C (Sarah), h 806 S Oregon av
Jaque C B, sheet metal wkr E I Daniel Co, 1008 Florida
Jardon Bonifacio (America), cigarmkr, h 901 Lemon, W T
Jarrett E T, mate str City of Philadelphia, r same
Jarrett Harry A (Agnes), binder C W Hill Ptg House, r n s 1st av 5 w of Bay Shore blvd
*Jarvis Susie V, furn rms, h 1501 Grand av
Jaudon, see also Jordan
Jaudon Charles J (Lula), asst storekpr Pen Tel Co, h 2911 Jefferson
Jaudon Coffee Co (W F Jaudon), 1515 Franklin
Jaudon Elbert I (Florence), clk Citizens Am Bank & Trust Co, r 2802 Elmore av
Jaudon Fannie J, clk W F Jaudon, r 301 W Ross av
Jaudon Florence Mrs, clk Fla Citrus Exch, r 2802 Elmore
Jaudon Frank P (Esther), ship clk Eli Witt Cigar Co, h 3710 Arlington av
Jaudon Fred W, ship clk Eli Witt Cigar Co, r 2911 Jefferson

REO-VARN MOTOR COMPANY
JUD PURSLEY, Manager
REO CARS AND REO TRUCKS
Office 405 Lafayette Store 496 Jackson Phone 4264

Jaudon Glen, clk W F Jaudon, r 2911 Jefferson
Jaudon Walter F (Laura; Jaudon Coffee Co), h 301 W Ross av
Jaworski Joseph F, garage 1716 Grand Central av, h 1045 Ivy
Jeffcoat Garland, r 332 Hyde Park av
Jeffcoat Joel G (Bessie), whol phonographs 14 Hampton bldg, h 332 Hyde Park av
Jeffcoat Joel G jr, ship clk Ennis & Hudgings, r 503 Magnolia av
Jeffcott Kate L, tchr Geo Washington Jr High Sch, r 109 Plant av
Jeffers Frederick W (Mary), towermn A C L, h 224 S Willow av
Jeffers Mary Mrs, mlnr Mrs B Benjamin, h 224 S Willow av
Jefferson Abraham (m), grocer and tinner 1509-11 Maryland av, h 1022 4th av
*Jefferson Albert, driver, h 1706 11th
*Jefferson Anna, dom, r 601 E Harrison

THE MARLBORO HOTEL
Ideal Stopping Place for the Traveling Public
PRICES MODERATE
767 TAMPA ST., COR. ZACK PHONE 3493

OWEN-COTTER JEWELRY CO.
609 FRANKLIN STREET
PHONE 4324
TAMPA, FLORIDA
DEALERS IN DIAMONDS, JEWELS, GOLD AND SILVER
JEWELRY AND NOVELTIES, WATCHES, CLOCKS, CUT GLASS, HAND PAINTED CHINA AND LEATHER GOODS
FINE REPAIR WORK

J. M. AHRANO & CO.
209 Magnolia Ave. Phone 2409
Upholstered Furniture, Antique Reproductions, Cabinetmakers, Draperies, Sketches and Prices Submitted

Electric Fixture Co.
Mfrs. All Styles Electric Heating and Lighting Appliances. Electric Irons and Sewing Machines. REPAIRING and REFINISHING.
208 West Lafayette St. Phone 4516

AUTOMOBILES
MOTOR TRUCKS
REPAIRING
CAL MOTOR CAR CO.
PHONE 2310
1806 FRANKLIN ST.

Jefferson Clarence B (Alice), carp, h 4404 Nebraska av
Jefferson Doris, nurse Plant Park Infirmary, r do
*Jefferson Eunice (wid), lndrs, h 808 E Kay
Jefferson George (Daisy), pntr, r 909 Walton
*Jefferson James, carp, r 808 E Kay
*Jefferson Manuel (m), lab, h 1020 2d av
*Jefferson Nathaniel (m), elevmn, h 413 Nebraska av
*Jefferson Olis, driver, r 815 Short Emery
JEFFERSON ROLLIN (Cuthbert W), Eye, Ear, Nose and Throat Specialist 26-27 Giddens Bldg, Tel 2875, h 246 Hyde Park av, Tel 4155
*Jefferson Sarah, lndrs, r 915 Harrison al
*Jefferson Simpson, lab, h 1409 Orange
Jefferson Standard Life Ins Co of Greensboro, N C, Oscar A Ayala & Co gen agts, 501 Citizens Bank bldg
Jefferson Street Market (Guy L Buell), meats 2402 Jefferson
Jeffords R G, clk P L Copeland, 2321 7th av
Jeffries Calvin H (Olive; Broaddus, Jeffries Co), h w s Orange 2 s of Waverly av
Jeffries Edward (Lula), boilermkr, h 4307 Morgan

PROMPT SERVICE
ATLANTIC COAL and ICE CORPORATION
COURTESY ALWAYS
PHONE 4460

Jeffries Sadie, clk Maas Bros, r 4307 Morgan
*Jellson Lucy, lndrs, h 919 Cumberland
Jenco Maria R Mrs, r 928 Chestnut, W T
Jenkins Abbie (wid B F), r 1014½ Franklin
*Jenkins Abram, porter J Krasriel
*Jenkins Benjamin (m), lab, h 1007 Ashley
Jenkins Charles, mech F P Fariss, r 1216½ Franklin
*Jenkins Charles R, lab, r 821 Polk
*Jenkins Cornelia, maid, h 1205 Governor
*Jenkins David, lab, r 1416 6th av
*Jenkins David (m), lab, h 30th av nr 26th
Jenkins David S (Emma), slsmn, r 207 Gladys av
*Jenkins Evans (m), lab, h 1208 6th av
*Jenkins Fannie, lndrs, h 1229 E Harrison
*Jenkins Fred, lab, r 802 E Constant
*Jenkins Georgia, dom, r 2014 Ola
*Jenkins Harry (m), lab, h 1020 4th av
*Jenkins Henry (m), lab, h 908 Walton

CHALKER & WADE
Distributors of CHEVROLET, CHANDLER and CLEVELAND SIX AUTOMOBILES
1104 Florida Ave.
Phone 3063

Clayton, Eaton, Horton & Saussy
ROY R. HARRIS, Resident Mgr.
Certified Public Accountants of Georgia. Federal Tax Specialists
Phone 4821 Cor. Tampa and Twiggs Sts.
OFFICES: Atlanta, Ga., Hurt Bldg.; Savannah, Ga., National Bldg.; Orangeburg, S. C., Tampa, Fla., Strand Theatre Bldg.; Augusta, Ga., Masonic Temple.

Beckwith & Warren Co.
REAL ESTATE AND LOANS
LOANS A SPECIALTY
City Realty, Timber Lands and Orange Groves
FIRST NATIONAL BANK BUILDING

Jenkins Henry A (Julia; Western Meat Co), h s s Asbury 2 w of Bay Shore blvd
*Jenkins Howard, bootblack, r 1205 Governor
*Jenkins James F (m), driver, h 1119 5th av
Jenkins James M (Mamie), collr, h 1617 Ashley
*Jenkins John, lab, h 1006 2d av
*Jenkins Julius O (m), h 207 S Oregon av
Jenkins J L, boilermkr, r 409 E Lafayette
*Jenkins Kate, dom, h 1324 Central av
*Jenkins Laura, lndrs, h 1208 6th av
Jenkins Laura F (wid John G), r 919 Buffalo av
*Jenkins Lizzie, h 707 Cass
*Jenkins Lula (wid), h 2007 Ola av
*Jenkins Lula, lndrs, h 1236 E Constant
Jenkins Lula, smstrs, r 1420 Spring
*Jenkins Mollie, cook, r 1121½ Central av
Jenkins Newton (Blanche), shipwkr, h 802 Curtis av
Jenkins Peter N (Eva), clk, r 1210 Cleveland
Jenkins Rilla, propr Hotel Detroit, r 1014½ Franklin
Jenkins Roy E, clk Tampa Hdwe Co, r H A Jenkins
*Jenkins Samuel F D, lab, h 1403 Marion

BOOKER-CANNON CO. Inc.
Successors to BAKER & HOLMES CO.
WHOLESALE AND RETAIL BUILDING MATERIALS
Phone 2669 Ne. cor. Morgan and Bell Sts.

*Jenkins Sarah, h 918 5th av
Jenkins Sarah Mrs, r H A Jenkins
Jenkins Vernice, r 1014½ Franklin
*Jenkins Walter (m), lab, h 203 S Dakota av
*Jenkins Walter jr, driver, r 203 S Dakota av
Jenko Joseph (Tonita), h 1811 7th av
Jenner James L, cigarmkr, r Wm Jenner
Jenner Wm (Barbara E), h n s Knights av 6 e of Hills av
Jennings Annie D (wid C F), h 705 Alfred av
Jennings Annie R, nurse, r 705 Alfred av
Jennings Dorothy, steno Tampa-Cuba Cigar Co, r 312 West
*Jennings Edward, chauf, h 2205 23d av
Jennings Eula (wid J A), r 204 Platt
Jennings Florence C (wid W M), r 112 Magnolia av
Jennings Glen B (Evelyn), mgr The Cameron & Barkley Co, h 826 S Willow av
*Jennings Hiram (m), lab, h 618 N Willow av
Jennings Hugh M, fishermn, r 603 Selma av
Jennings Hugh R, slsmn, r 110½ E Fortune

F. T. BLOUNT COMPANY
FUNERAL DIRECTORS and EMBALMERS
OPEN DAY and NIGHT
Phone 3985 409 Tyler
Best Private Automobile Ambulance Service in the South. All calls answered promptly, with competent white attendants to give First Aid. Ambulance equipped with hot and cold water; steam heated. Speed 2 to 72 Miles per hour. For emergency and efficiency—Call Us. Out-of-Town Calls a Specialty.

High Class Shoe Repairing by Experts
BOSTON SHOE FIXRY
JOHN H. LINDSAY, Prop.
202 Zack Phone 4726

Consolidated Typewriter Co.
ROYAL AND CORONA TYPEWRITERS, EDIPHONES AND ROTARY NEOSTYLES
607 Marion St. cor. Zack Phone 2417

The Exchange National Bank of Tampa, Florida, invites your account. Departments: Commercial, Savings, Bonds and Securities, Foreign Exchange, and Collections.
BANK WITH US

Jennings Wm E, clk Tampa-Cuba Cigar Co, r 312 West
Jerez Santiago (Rosa), cigarmkr, h 2504 17th
Jerkins Irene A (wid J R), ~~r 401 E Michigan av~~ 102 W. Park ave
Jerkins John R, cigarmkr, r 401 E Michigan av
Jerkins Mabel, box trimmer, r 2221 2d av
Jernigan Chaffin M, bkpr Tampa Brokerage Co, r 802 Forest av
Jernigan Walter B, storekpr U S Bonded Warehouse No 4, r 1611 Morgan
Jerris Martin (Ruth), cigarmkr, h 1409 Garcia av
JERSEY FIRE UNDERWRITERS OF NEWARK N J, Parsons & Co Agts, 201 Stovall Bldg
Jessica John E, shp clk Booker-Cannon Co, h 1301 Madsen av
Jessup Shepard J (Lillie), metermn Tampa Gas Co, h 1213 Florida av
Jeter Wm O (Duff; Aman-Jeter Co), h 1017 13th av
Jetton Clarence I (Mildred), real est 1428½ 7th av, h 2302 Morgan
JETTON MATT M (Myrtle), Pres Bates-Hudnall-Jetton Co, h Moody Hts, Tel 73-989

DOWNING MFG. CO. Mill and Yard 1617 Fuller Street PHONE 4414
LUMBER and BUILDING MATERIAL
Novelty and Cabinet Work, Mouldings and All Kinds of Interior Finish

JETTON ROBERT B (Edith), Vice-Pres and Sec Holmes-Jetton Co, h 205 W Amelia av
Jeune Irving R Rev (Vyra), pastor Church of God, h Cherry av, S S
Jewish Synagogue, Central av and E Oak av
Jieu Charlie, laundry 713 Polk, h do
Jimenez Antonio, clk Leo Garcia, r 1811 10th av
Jimenez Charles M, mgr Rivoli Theatre, r 1049 9th av
Jimenez Consuelo, cigarmkr, h 2405 Stuart, P B
Jimenez Consuelo, asst sec Centro Asturiano Club, r 950 11th av
*Jimenez Diego (m), cigarmkr, h 1610½ 16th
Jimenez Dolores, clk, r 950 11th av
Jimenez Fernando, clk, r 950 11th av
Jimenez Francisco (Regla), cigarmkr, h 1049 9th av
Jimenez Frank (Consuela), selector, h 1047 9th av
Jimenez Gustavo (Carmen), h 950 11th av
Jimenez Gustavo jr, clk, r 950 11th av
Jimenez Jose (Carrie), cigarmkr, h 836 Pine, W T

The H. & W.B. DREW CO
Phone 3290 STOVALL BUILDING
PRINTING LITHOGRAPHING ENGRAVING FILES, OFFICE FURNITURE
E. J. DANIEL CO. - SHEET METAL WORKS
SUCCESSORS TO F. R. BERRY CO.
1008-1010 Florida Ave. Phone 4465
ROOFING AUTO BODIES TANKS FENDERS AND RADIATORS REPAIRS
COOK TRANSFER AND STORAGE
1307 SIXTH AVENUE
Phones 2142-3586 Night Phones 2439-73-119

Citizens-American Bank & Trust Co.
MEMBERS OF THE FEDERAL RESERVE SYSTEM
"The Big Bank at the Big Building," where old customers are treated as "Home Folks," and new ones cordially welcomed

Jimenez Joseph (Sarah), cigarmkr, h 1511 9th av
Jimenez Josephine (wid Frank), cigarmkr, r 1407 9th av
Jimenez Luis (Rosa), cigarmkr, h 946 11th av
Jimenez Maria, stripper, h 1907 18th
Jimenez Parto (Rosa), lab, h 1602 17th
Jimenez Rafael (Antita), cigarmkr, h 921 Dewey, W T
Jimenez Sergo A, clk The Hub, r 202 S Fremont av
Jinio Salvador, boxmkr, h 1804 21st
Jiretz Frank, sheet metal wkr, r 801 Esperanza av, P C P
JIRETZ JOHN (Augusta; Tampa Sheet Metal Works), h 801 Esperanza av, P C P, Tel 74-438
Joaquin Alfonso, cigarmkr, r 219 Division
JOBSON ALEX M C, Physician and Surgeon, Office Hours 10-12 a m, 2-5 p m, 501 and 503 Stovall Bldg, Tel 4822, r 102 Crescent Pl
Jobson Alfonzo A (Ora D), engraver Adams Jewelry Co, h 304 E Oak av
Jobson Elmer A (Emma), taxis, h 101 S Albany av
Jobson Gladys E, r 101 S Albany av
Jochumsen Catherine (wid John), r 3305 11th av

NELLIE H. MACFARLANE
INSURANCE AND INTERIOR DECORATOR
307 CITIZENS BANK BLDG. TELEPHONE 3391

Joerg Gertrude, tchr, h 1908 13th
Joh Louis Z (Mary), blksmith, h 207 E Amelia av
Joh Louis H, boilermkr, r 207 E Amelia av
Joh Mary Mrs, clk W U Tel Co, h 207 E Amelia av
Joh Peter S (Belle), real est, r 2506 North A
JOHANSEN CHARLES F (Ollie M), Asst Treas Tampa Elec Co, h 307b S Boulevard
Johanson Christine, r 101 Spruce
Johns Avery E, carrier P O, r 2008 Bowen
Johns Barney H (Hattie), mach, h 2822 Morgan
Johns Benjamin, oiler, h 511 E Ross av
Johns Benjamin E (Emma), wtchmn, h 503 Caesar
Johns Berth (Annie), lab, h 2311 15th
Johns Doris, slsldy S H Kress & Co, r 1414 Florida av
*Johns Gertrude, lndrs, h 1009 Gladstone av
Johns Ida B, r 511 E Ross av
Johns James P (Jennie), carp, h 111 W Amelia av
Johns Mollie, r 111 W Amelia av
Johns Ovid O (Mettie M), carp, h 413 Forest av
Johns Wm R (Minnie), lab, r 1025 12th av

EAGLE CAFETERIA
Where the Home Folks Eat
All American, Moderate Priced
John M. Nelson & Chambers Bros, Props
207-209 TWIGGS STREET
Opposite Strand Theatre
PHONES 3025 3568

C. G. CANTRELL
Specializing in Income Tax Return Service
ACCOUNTANT
512½ Tampa St.
Phone 3237

310 Madison | V. FICCIO, MERCHANT TAILOR | Phone 3983
LADIES' AND GENTS' TAILORING
Cleaning and Pressing We Call for and Deliver Work

W. R. FULLER 408 ZACK STREET Phone 2207
Brick, Common and Pressed Alpha Cement Florida Crushed Rock

Johnsen Carsten A (Magna; Tampa Overland Co), h 711 S Rome av
Johnsen Carsten A jr, auto mech, r 711 S Rome av
Johnsen Harold A, shipwkr, r 711 S Rome av
Johnsen Sigvard (Antonia), coast guard, h 606 Conadonga, P C P
*Johnson Aaron, lab, h 1010 Gladstone av
*Johnson Aaron, tmstr, h 1002 Spring
*Johnson Abe, lab, h 1523 Nebraska av
*Johnson Adam (m), lab, h 914 Cumberland
*Johnson Adrien, h 1311 Nebraska av
*Johnson Albert B, lab, h 1524 Blanche
Johnson Albert H (Mary), contr, h 212 Cardy
Johnson Albin (Mary A), gas eng U S Engineer, h 4206 Pendleton av
*Johnson Angie, dom, h 1406 Ashley
Johnson Anna, lndrs, h 601 E Harrison
Johnson Anna C, nurse, h 715 North A
Johnson Annie (wid James), cigarmkr, r 906½ 7th av
*Johnson Annie, cook, h 712 Chestnut, W T
*Johnson Annie (wid), hairdrsr, h 610 E Kay

FALSONE MOTOR CAR CO.
207 Franklin St.
Phone 3515
WESTCOTT
The Car with a Longer Life

*Johnson Annie, lndrs, h 1102 Short Emery al
Johnson Anthony (Georgia), pntr, h 606 E Henderson av
*Johnson Archie (m), lab, h 1903 22d
*Johnson Arthur (m), drayman, h 109 Chestnut, W T
*Johnson Arthur (m), lab, h 1018 Spring
*Johnson Arthur C (m), lab, h 1016 4th av
Johnson Arthur L (Vivian), sheet metal wkr, r 306 E Palm av
Johnson Arthur T (Felicitas), shipftr, h 2904 11th
*Johnson Baxter, lab, r 123 S Nebraska av
*Johnson Benjamin, restr 1024 E Harrison, h do
Johnson Benjamin J jr (Johnson & Burnside), res Asheville, N C
*Johnson Bertha, cook, r 601 E Harrison
*Johnson Beulah (wid), h 929 4th av
Johnson Carl (Bessie), shipwkr, r 2511 18th av
Johnson Carl L, steno, r 406 De Leon
*Johnson Carrie, lndrs, r 933 6th av
*Johnson Charles, del boy Adam Katz, r 1605 11th
*Johnson Charles (m), draymn, h 1036 Long Emery

PERRY PAINT & GLASS COMPANY
Paints, Oils, Varnishes, Plate Glass, Mirror Mfrs.
315 Brush cor. Lafayette JOBBERS Phone 2463

Garcia's Restaurant
ASK ANYONE IN TOWN
M. F. LOPEZ, Propr.
1324 FRANKLIN
PHONE 3021

HIXON'S MAGNOLIA PHARMACY
2701 Nebraska Av.
Corner Michigan Av.
NORRIS EXQUISITE CANDIES
ONLY THE BEST
PERFUMES TOILET ARTICLES
FOR QUICK SERVICE
PHONE 3337

Fiene Electric Co. Jas. D. Fiene Mgr.
Electric Engineering, Contracting and Supplies
807 TAMPA ST.
Phone 2079 Night Phone 71-745 P. O. Box 744

*Johnson Charles, lab, r 28th and Buffalo av
Johnson Charles H, carp, r 502 Washington
Johnson Charles J (Gertrude), trackmn, h 709 Washington
*Johnson Charles R (m), ins agt, h 1506 Pierce
Johnson Charles S (Mabelle), slsmn Tampa Drug Co, h 1402 Swann
Johnson Chester H (Myrtle), cabtmkr, h 104 E Warren
Johnson Christopher, carp U S Dredge
Johnson Claire, clk, r 244 Parker
*Johnson Cleveland, driver Tampa Dairy Co
*Johnson Clinton, lab, h 1518 4th av
Johnson Clyde, chauf Natl Biscuit Co, r 244 Parker
Johnson Cora, typist, r 308 7th av
*Johnson Cora, h w s S Howard av 2 n of Morrison av
*Johnson Cornelia, cook 820 S Edison av
*Johnson Daniel L (m), lab, h 1024 Highland av
*Johnson David E (m), driver, h 420 Main, W T
*Johnson Della, lndrs, h 3405 22d
Johnson De Los (Mabel), h w s Knights av 2 e of Hills
Johnson Dempsey (m), lab, h 1305 Nebraska av
*Johnson Dewey, lab, r 1301 North A

NEVILLE, McIVER, BARNES & CO.
Certified Public Accountants (Georgia)
406-408 Stovall Bldg. A. E. COLLINS, Mgr. Tel. 2932

Johnson Doris D, cigarpkr, r 406 De Leon
Johnson Doris F (Celestus), yd foremn T J Caruthers, h 121 S Florida av
*Johnson Dorothy, lndrs, h 233 Green, W T
Johnson Dorsey J (Nellie), carp, r 2817 Jefferson
*Johnson Edith (wid), dom, r 1701 13th
*Johnson Edward (m), chauf, h 527 Pine, W T
*Johnson Edward (m), driver F W King & Co
*Johnson Edward (m), lab, r 213 S Dakota av
Johnson Edward D, collr N W Davis, r 1016 10th av
Johnson Edward J (Marian), emp S A L R R, r 1307 Florida av
Johnson Edward O, mech Ferman Motor Car Co, r 3807 Tampa
Johnson Eino (Mary), slsmn Marks-Nash Co, h 714 S Rome av
*Johnson Eliza (wid), lndrs, h 1319 Jefferson
Johnson Elizabeth R, asst cashr Tampa Gas Co, r 105 Cardy
*Johnson Ellen, lndrs, h 1413 Fuller

Franklin and Zack Sts. | Maas Brothers GREATER TAMPA'S GREATEST STORE. | Phone 2645
THE SHOPPING CENTER OF SOUTH FLORIDA

Florida Auto and Supply Co. Corner Tampa and Jackson Sts. Phone 3008
South Florida Distributors Cole Aero Eight and New Velie Six Service Station Service With a Smile

Electric Service Co. 901-903 Florida Av. Corner Cass St. Phone 4364
We Recharge and Repair Any Make of Battery; Also Service on Any Lighting, Starting and Ignition System.

N. W. HENSLEY & CO.
REAL ESTATE RENTS INSURANCE
403-405-407 Stovall Bldg. Box 316 Phone 2129

Johnson Elvin O (Ella), cond, h 308 E Oak av
Johnson Emily M, cigarpkr, r 406 De Leon
Johnson Emma, r 404 Hamilton
*Johnson Estella, lndrs, r 1105 E Kay
Johnson Eugene, clk, r 102 Cass
Johnson Eugene L, shipftr, r 1908½ 7th av
*Johnson Eva, lndrs, r 1203 Pennsylvania av
*Johnson Eva, maid, h 1009½ Newcomb av
JOHNSON EVERETT S (Marguerite B), Mgr Starr Tire Service, r 109 S Edison av
*Johnson Fannie, h 921 7th av
*Johnson Ferman (m), lab, h 920 Cumberland
*Johnson Frances, lndrs, h 1006 5th av
*Johnson Frank (m), lab, h 2302 23d av
*Johnson Frank N (Della), cashr Bruce Motor Truck Co, h n s 1st av 1 w of Bay Shore blvd
*Johnson Fred (m), lab, h 927 Walton
Johnson Fred A (Alma), ship clk Markey-Harmon Co, h 2312 North C
*Johnson George (m), lab, h 34th av and 27th

FAVORITE MANUFACTURING CO.
SHEET METAL WORKS CANNING EQUIPMENT
"LET US RE-LINE YOUR REFRIGERATOR"
1510 FRANKLIN ST. PHONE 4367

Johnson George N, acct Tampa Inter-Ocean S S Co, r 308 W Frances av
*Johnson George W P (m), phys 1404½ Central av, h 1606 Grand av
Johnson Georgie Mrs, furn rms, h 1908½ 7th av
*Johnson Gertrude, h 611 Cass
Johnson Grant (Stella), auto trmr, h 1006 Washington
Johnson Harold A, shipwkr, r 711 S Rome av
Johnson Harry (Mary), mach, r 3120 5th av
Johnson Harry D (Margaret), clk S A L, r 309½ E Palm av
Johnson Harry E (Alice), pttnrmkr, r 210 W 12th av, W T
Johnson Harry M, eng S A L, r 709 Washington
Johnson Harry M (Eva B), sec-treas J Q Brantley & Co, r 243 Plant
Johnson Harvey A, clk J A Strickland, r 110 Gladys av
Johnson Helena Mrs, r 1513 Marion
Johnson Henrietta, r 2003 Taliaferro
*Johnson Henry (m), ship clk Natl Biscuit Co, h 217 Main, W T

Southern Lumber & Supply Co.
Wholesale and Retail Dealers in
ROUGH AND DRESSED PINE AND CYPRESS
PHONE 3104 FOOT OF TYLER STREET

A. E. MEEKS-WOOD
Oak and Pine
Stove, Fireplace and Heater Wood
PHONE 3535
TWELFTH ST. and Fourth Avenue

McGUCKEN & DREW
2223-2225 7th AV.
HAROLD
PHONE 2035
AUTO ACCESSORIES—TIRES—(UNITED STATES, LEE PUNCTURE PROOF AND PENNSYLVANIA)
DISTRIBUTORS FOR DURHAM'S DUR-A-BUL BLOW-OUT SHOE OILS AND GASOLINE
JOHN W. FREE ROAD SERVICE TO CUSTOMERS

HENDRY - KNIGHT - GRIFFIN - BENTLEY CO.
Florida's Largest Local Fire Insurance Agency
Fire, Accident, Liability and Casualty Insurance
OFFICES: 15-16-17 Knight Building PHONE 2102

Johnson Henry E (Mary A), ship clk Fla Office Supply Co, h 406 De Leon
Johnson Henry L (Nora), plmbr 743 Oak, W T, h 1309 Francis av, W T
Johnson Henry W (Flossie), buyer, h 2003 Taliaferro
Johnson Hinton D, clk S A L Shops, r 1302 Florida av
*Johnson Hosea (m), porter, h 1613 Ashley
Johnson Howard A (Nettie), pntr, h 2706 Florida av
*Johnson Irene, clk, r 1506 9th
*Johnson Jack (m), lab, h 903 N Boulevard, W T
Johnson Jack I (Irene), electn, h 2023 Davis, P B
*Johnson James (m), cigarmkr, h 936 8th av
*Johnson James (m), gasmkr, r 1906 10th
*Johnson James (m), lab, h 1708 11th
*Johnson James (m), lab, h 1511 Jefferson
*Johnson James (m), lab, h 1210 Nassau
*Johnson James, presser, r 1232 E Scott
Johnson James P, bkpr Tampa Jobbing House, r 408 Lafayette
*Johnson Jennie, lndrs, h 1507 18th
Johnson Jennie E, clk The Bradstreet Co, r 2417 7th av

PARSONS & COMPANY
GENERAL INSURANCE
201-202-203 STOVALL BLDG. PHONE 4852

Johnson Jerry M (Nellie), carp, h 1410 34th
Johnson Jesse A (Minnie), pipeftr, h 3208 7th av
Johnson Joe B, autos 103-7 Franklin, r 203 Magnolia av
*Johnson John, cook, h 1230 Long Emery
*Johnson John (m), driver, h 1308 Holmes av
*Johnson John (m), lab, h 1617 Highland av
*Johnson John (m), lab, h 1107 3d av
*Johnson John, lab, r 2704 14th av
*Johnson John, lab, h 1503 16th
*Johnson John, lab, h 723 3d av
*Johnson John, porter, r 1217 13th
*Johnson John (m), presser, h 1510 Highland av
Johnson John C (Hattie), asst mgr Star Dry Cleaning Co, h 1907 Pine
Johnson John H, waiter, r Y M C A
*Johnson John J (m), lab, h 1111 Nassau
*Johnson Joseph, chauf 410 W Lafayette
*Johnson Joseph (m), driver, h 1608 Governor
*Johnson Joseph (m), lab, r 1605 4th av
*Johnson Joseph (m), lab, h 2704 12th av
Johnson Joseph N (Cornelia), h 701 S Brevard av

The Shaw-Clayton Stationery Co.
Books, Stationery, Office and Typewriter Supplies
TELEPHONE 4251 514 FRANKLIN ST.

Ideal Cafe and Restaurant
1223 Franklin St. S. SERRA, Propr. Phone 2182
UNEXCELLED FOR SPANISH DISHES
MEALS SENT OUT

Florida Machine & Engineering Co.
TEL. 4231 WELDERS 1612 HIGHLAND AVE.
Boiler and General Repairs, Foundry, Blacksmith and Machine Shop

Hodge & Sherman
"WASHINGTON STOVES AND RANGES"
802-804 Florida Ave. Phone 3424

ADVERTISING
Tel. 4797

Johnson Joseph S (Minnie), foremn press room Growers Press, h 2813 Nebraska av
*Johnson Josephine, cigarmkr, r 1313 Osceola
Johnson June, student, r 110 Gladys av
Johnson Justine, hairdrsr Mrs P Himes, r Majestic Hotel
Johnson J Andrew (Anna), woodwkr, h n s Walcraft 6 w of Hills av
Johnson Katherine O (wid S T), h 109 S Edison av
Johnson Laura M Mrs, slsldy Adams Jewelry Co, h 1002 17th av
Johnson Lee (Eva), lab, h 1612 17th av
Johnson Lenora Mrs, r 1226½ Franklin
*Johnson Leo, driver Union Transfer Co
JOHNSON LEO F (Gertrude F), Propr Florida Office Supply Co, h 905 S Rome av, Tel 71-564
*Johnson Leonard, clk, h 1204 6th av
*Johnson Lonnie, lab, r 925 4th av
*Johnson Lewis (m), lab, h 2428 Buffalo av
Johnson Louisa D (wid D J), h 1016 10th av
Johnson Lula (wid B G), h 409 Floribraska av

J. B. HARDIN
The Busy Corner
2205 7th Ave. Phone 2762
Everything that you can need in HARDWARE for Town or Country

*Johnson L J, mattressmkr, h 409 S Orleans av
Johnson L L, lino opr Tampa Tribune, r 607 Madison
*Johnson Madeline (wid), hairdrsr, r 608 E Kay
*Johnson Maria, cook, h 2305 13th av
*Johnson Maria, lndrs, h 923 3d av
Johnson Marie Mrs, r 1207 Tampa
*Johnson Marion, h 118 Oak, W T
*Johnson Martha, lndrs, h 933 6th av
*Johnson Mary, h 1221 E Constant
*Johnson Mary, h 215 W Oak av
Johnson Mary Mrs, chiropodist, r 2815 9th
*Johnson Mary, dom, r 1903 22d
*Johnson Mary (wid), hairdrsr, h 1507 Pierce
*Johnson Mary stripper, r 1811 10th
Johnson Mary H (wid T S), r 308 W Frances av
*Johnson Maud, cigarmkr, r 936 8th av
*Johnson Melvin, lab, r 1226 E Scott
Johnson Middleton W (Eloise; Torres & Johnson), constable 20th dist Gary, h 2019 Saxon, P B
Johnson Mildred, tchr Ybor Sch, r 2003 Taliaferro
*Johnson Moena maid, r 1506 Jefferson

STANLEY GODDARD CO.
SIGNS
1110½ Franklin St.

S. ERNEST PHILPITT
213 Lafayette St.
State Distributors Steinway Pianos
Pianolas, Victrolas and Records

STARR PIANOS AND **PHONOGRAPHS**
RECORDS AND PLAYER ROLLS
810 Franklin St.
Phone 3373

E. W. PARKER
PHONE 2004
404-406 CURRY BLDG.

Railroad Construction Work

*Johnson Mozella, lndrs, h 901 Pierce
Johnson Murray S (Ellen), slsmn Saffold Bros Co, h 1707 Morrison av
*Johnson Nancy, h 214 W Oak av
Johnson Nelson E, vulcanizer Starr Tire Service, r Almo Hotel
*Johnson Olive, lndrs, r 919 8th av
*Johnson Oscar (m), lab, e s Conklin 1 n of Buffalo
Johnson Patrick, slsmn, r 408 E Lafayette
*Johnson Patrick K Rev (Fannie), pastor Mt Zion A M E Ch, h 109 S Dakota av
Johnson Paul H (Margaret), chauf Tampa Coffee Mills
*Johnson Pauline, dom 1020 S Rome av
Johnson Pearl, h 1514 Garcia, W T
Johnson Pearl, cigarmkr, r 206 E Palmetto av
Johnson Pearl, clk S H Kress & Co, r Palmetto Beach Camp
*Johnson Peter (m),janitor, h 1710 Ashley
*Johnson Peter (m), lab, h 1122 Morgan
*Johnson Peter (m), lab, h 1103 Nebraska av
*Johnson Polly (wid), dom, r 1016 4th av

TAMPA BUSINESS COLLEGE
L. M. HATTON, President
OLDEST LARGEST BEST
THE TAMPA Business COLLEGE TAMPA, FLA

*Johnson Rachel, lndrs, h 1307½ North A
Johnson Rebecca Mrs, cigarmkr, h 1214 Arch, W T
Johnson Rebecca L, cigarmkr, r 406 DeLeon
*Johnson Reese J (m), grocer 1243 E Scott, h same
*Johnson Richard (m), lab, h 530 Cherry, W T
*Johnson Robert (m), lab, h 1211 5th av
*Johnson Robert (m), lab, h 809 Francis av, W T
Johnson Robert F (Hazel), court reporter Court House, h 608 Horatio
Johnson Robert H (Leah C), price mgr Tampa Drug Co, h 2715 21st av
*Johnson Rosa, lndrs, h w s Armenia av 2 s of Horatio
*Johnson Rose, dom, r 1024 Highland av
*Johnson Rose, lndrs, h 1113 Pennsylvania av
Johnson Roy H, police, r 244 Parker
Johnson Roy J (Elizabeth), stockmn S H Kress & Co, h 105 Cardy
Johnson Roy L (Alkine), mech, h 326 Main, W T
Johnson Roy V, slsmn Men's Fashion Shop, r 716 North A
Johnson Ruby, clk S H Kress & Co, r 119 Long

Tampa Insurance Agency
GENERAL INSURANCE
905-6 Citizens Bank Bldg. Phone 2172

THE NEW Scripps-Booth "Six" Motor Cars
McPHERSON MOTOR CO.
Distributors
203 Franklin St. Phone 3925

NEELD & SONS TRANSFER CO.
Machinery, Safes, Freight and Furniture Moving.
11 A. C. L. Bldg., 416½ Ashley St.
Phone 3245
Long Trips a Specialty

KING'S DRUG STORE
515 FRANKLIN ST. Open All Night. Phones 4077 and 4057
A Good Place for the Sick, Hungry, Thirsty
R. S. ROBERTSON, Prop.
SODA, SUNDRIES, CANDIES, CIGARS

*Johnson Ruby, hairdrsr, r 1514 Orange
Johnson Ruth, nurse Plant Park Infirmary, r same
*Johnson St Clair, iceman, r 610 E Kay
*Johnson Sallie, dom, h 2302 23d av
*Johnson Samuel (m), lab, h 1605 N Boulevard, W T
*Johnson Samuel (m), lab, h 1008 6th av
*Johnson Samuel E (m), phys 602½ E Constant, h 1411 Fig
*Johnson Samuel L (m), lab, h 418 S Albany av
Johnson Samuel O (Antoinette), eng, h 3807 Tampa
Johnson Samuel T (Alice), lab, h 208 Floribraska av
*Johnson Sarah, clk, r 1219 E Harrison
*Johnson Sarah (wid), lndrs, h 1506 Jefferson
*Johnson Silas (m), tmstr, h 916 6th av
*Johnson Susan, dom, r 1006 Blanche
*Johnson Susan A, lndrs, h 1315 Lamar av
*Johnson Sylvester (m), oiler, r 819 Polk
*Johnson Tamar, tlrs, h 1220 E Kay
Johnson Theodore L (Anna), driller, h 2608 Tampa
*Johnson Thomas, cigarmkr, r 233 Green, W T

T. W. RAMSEY
6th Av, 17th to 18th Phones 3826-2508
Lumber, Shingles, Laths, Mill and Shop Work of All Kinds
House Builders' Supplies

*Johnson Thomas (m), porter, h 223 Maxwell av
*Johnson Thomas, tmstr, r 617 Bell
Johnson Thomas L (Gladys), trav slsmn, r 31 Harbor View
Johnson Velma, slsldy, r 701 Davis
*Johnson Verdell, shipwkr, r 903 N Boulevard, W T
Johnson Victor L, fire dept W T, r 1309 Francis av, W T
Johnson Walter (Maud), agt Van Noy-Interstate Co, h Belmont Hts
Johnson Wm, lab, h 404 Caesar
Johnson Wm, lab, r 1010 Spring
*Johnson Wm, film opr Maceo Theatre
*Johnson Wm, lab, h 303 Caesar
*Johnson Wm (m), lab, h 1423 5th av
*Johnson Wm, lab, r 1705 Highland av
*Johnson Wm, lab, r 2601 Michigan av
*Johnson Wm, presser F M Claiborne
Johnson Wm A (Hattie), h 1405 14th av
Johnson Wm A (Kathleen; Tampa Sign Co), r 1104 Florida av
Johnson Wm A (M Alice), h 244 Parker

Tampa Electric Company
814 TAMPA ST. LIGHT, HEAT and POWER

J. H. Overman's Tire & Rubber Works
VULCANIZING
RETREADING
Tube and Cord Work
TEL. 3676
SATISFACTION GUARANTEED
1426 FRANKLIN ST.

SENOUR HARDWARE CO.
WILL SUPPLY YOUR NEEDS IN ALL BRANCHES
SENOUR'S CORNER
7th Ave. and 22d St.
PHONE 4064

"Your Credit is Good"
1011-1013 Franklin Street
At Rhodes-Mahoney Furniture Company's Store

J. Lawrence Reed | Undertaker and Embalmer
507 Marion, cor. Twiggs. PHONE 2259

Johnson Wm C (Blanche), meat ctr H F Pollard, h Sulphur Springs
Johnson Wm E (Ella V), real est 504 Citizens Bank bldg, h 108 E Oak av
*Johnson Wm G, confr 1220 Nebraska av, r 1307 Horatio
Johnson Wm H (May), carp, h 4107 Nebraska av
Johnson Wm J (Irene), carp, h 305 Alfred av
*Johnson Wm M, lab, h 1227 E Harrison
Johnson Willie A, steno Perkins & Sharpe, r 244 Parker
Johnson & Burnside (B J Johnson, W J Burnside), real est, 1428½ 7th av
Johnston Adam D, meat ctr, r 204 W Frances av
Johnston Bert D (Beulah), flgmn, h 204 W Frances av
Johnston Charles C (Wannah), mgr S H Motley & Co, r 2822 Morgan
*Johnston Christopher, lab, r 941 6th av
Johnston Harry J (Edna), solr Amer Ry Exp Co, h 1708 Hills av
Johnston James F (Harriet; Johnston Leaf Tobacco Co), h 615 DeLeon

COAL | STEAM DOMESTIC BLACKSMITH | Tampa Coal Company
PHONE 4645
HENDRY and KNIGHT TERMINALS

Johnston John C (Meeks & Johnston), r 312 West
JOHNSTON LEAF TOBACCO CO (J F Johnston), Packers and Importers of Havana Tobacco, Dealers in Domestic and Porto Rican Tobacco, 1604 Franklin, Tel 4745
Johnston Lillie, student, r 408 W Lafayette
Johnston Mamie, steno Lewis & Williams, b 408 W Lafayette
Johnston Wm J (Esther), ship clk Miller-Jackson Grain Co, h 302 E Palm av
Johnston Wm M (Willa M), printer, h 104 Cardy
Johnstone David W (Lillian), bkpr Tampa Furniture Co, h 106 S Edison av
Joiner, see also Joyner
*Joiner Edward, fireman, h 223 Union
*Joiner Elizabeth, stripper, h 1222 E Estelle
Joiner James F (Flora), carp, h 3006 3d av
Joiner Nan (wid Aaron), r 3006 3d av
Jolley Bernel, cable splicer Pen Tel Co, h 3007 Tampa

TAMPA PAINT & GLASS CO.
318 Cass Street, cor. Florida Ave. Phone 2530
Paints, Leads and Oils, Brushes, Window and Plate Glass, Painters' Supplies, Etc.

Tampa Rubber Tire Works
VULCANIZERS Free Road Service
206 Zack St., Rear Citizens Bank Phone 3673
Mohawk
Goodyear
Goodrich

OTTO P. STALLINGS & SON
INSURANCE
SERVICE THAT EXCELS, RELIABLE, PROMPT, REASONABLE
410½ Franklin Street Phone 4441

Jolley Bert A (Esther), troubleman Pen Tel Co, h 3007 Tampa
Jollie Albert W (Frances), clk A C L frt depot, h 2823 Taliaferro
Jolly Fred A (Elizabeth), sergt police, h 1912 Morrison av
Jolly Troy V (Lota E), solr Townes' Tampa Lndry, h 1808 Morrison av
Jonas Justin W (Porter & Jonas), r 1012½ Garcia av
Jones A (Mary L), pharm City Drug Store, r 904 Marion
*Jones Addie, dom, r 1201 Marion
*Jones Albert (m), lab, h 1011 Jackson
Jones Albert B (Lassie; Hall-Jones Realty Co), h 107 Cedar av
*Jones Alexander, lab, h 407½ S Orleans av
Jones Allen J (Edith), office mgr Morgan Cigar Co, h 1725 Watrous av
*Jones Anna (wid), r 1512 Cleveland
*Jones Annie (wid), lndrs, h 403 E Fortune
*Jones Arthur, shipwkr, h 306 N Willow av
Jones Arthur M, driver City Transfer Co, r 1603 Morgan

S. P. STEED
FURNITURE | MUEBLES
1630 Seventh Ave. Phone 3646
CASH OR CREDIT
Al Cotado y por Semanas
PHONES 4374 and 3731

*Jones Benjamin (m), brklyr, h 813 E Constant
*Jones Bertha (wid), hairdrsr, h 1604 Ashley
Jones Bertha Mrs, furn rms 852½ Zack
*Jones Bessie, cook, h 123 Main, W T
*Jones Bessie, lndrs, h 906 8th av
Jones Bettie, r 213 Beach pl
*Jones Bixby (m), lab, h 505 E Fortune
Jones Block, s w cor W Lafayette and Ashley
*Jones Boisey, clo clnr, h 1004 Highland av
*Jones Carrie, lndrs, h 1517 Jefferson
Jones Carter S (Elizabeth H), asst mgr United Markets, h 1809 Jetton av
Jones Cecil R (Edwin), collr Tampa Tribune, r 3810 15th
*Jones Charles (m), lab, r 210 W Oak av
*Jones Charles, lab, h 1226 E Scott
*Jones Charles, presser, r 1033 Spring
Jones Charles B (Myra F), swtchmn, h 1203 24th av
*Jones Charles F (m), lab, h 1304 Morgan
Jones Charles H (Mabel), police, h 2312 Morgan
Jones Clarence M, mgr, h 320 Hyde Park av

W. W. Thomas Hardware Co.
House and Kitchen Furnishings, Stoves and Fenders
913-915 Franklin St. Phone 4457

PURCELL'S DRUG STORE---Opposite Tampa Bay Hotel
Drugs, Toilet Articles, Kodaks, Norris Candy. Quick Delivery

Coca-Cola
TAMPA COCA-COLA BOTTLING CO.
Telephone 3670

THOMPSON ELECTRIC CO.
Electrical Contractors, Fixtures and Supplies
102-104 W. LAFAYETTE STREET PHONE 2706

Jones Cleveland (Mary), shipwkr, h 3016 4th av
Jones Clinton B (Mary), linemn Pen Tel Co, h 503 Selma
Jones Curtis J, clk, r 2914 21st av
Jones C R, clk, r Y M C A
Jones Daisy V, r 213 Division
*Jones Daniel, lab Tampa Steam Ways Co
*Jones David, lab, r 2206 6th av
*Jones Dennis (m), lab, h 912 Nassau
*Jones Dilsey, lndrs, h 1201 E Constant
*Jones Dosia, dom, r 1230 E Scott
Jones Drewla, cashr D Cracowaner, r 101 Woodlawn av
*Jones Edgar, driver, r 1410 Gray
*Jones Edward (m), lab, h 505 LaSalle, W T
*Jones Edward, bell boy, r 1524 Nebraska av
*Jones Edward, lab, h 1206½ E Harrison
*Jones Edward, lab, h 1617 Lozano av
*Jones Edward, lab, r 1218 E Scott
Jones Edward H (Victoria), h 3203 7th av
Jones Elbert I (Nellie), auto mech, r 2602 17th av
Jones Elder E, student Tampa Business College

TAMPA FURNITURE CO.
"YOU FURNISH THE GIRL; WE'LL FURNISH THE HOME"
707-709 FLORIDA AVE. PHONE 2154

*Jones Eli, driver Alexander Lbr Co, h Robles Pond
Jones Elizabeth M, r 320 Hyde Park av
*Jones Ella, lndrs, h 822 E Estelle
Jones Ellen A (wid M G), r 1222 19th av
Jones Elvira (wid Bert), r 3019 3d av
Jones Elwood, hlpr E J Daniel Co, r 1008 Florida av
Jones Embla E, clk Maas Bros, r 101 Woodlawn av
*Jones Ethel, dom, r 2018 Ola av
*Jones Eula, lndrs, h 1005 8th av
Jones Frances B (wid J M), h 913½ Florida av
Jones Francis D (Stella), agt Gulf Refining Co, h 910 23d av
*Jones Frank (m), lab, h 607 Tyler
Jones Frank J (Gary Garage), r 3203 7th av
Jones Franklin A (Marie), trav slsmn, h 1115 N Edison av
*Jones Fred, lab, h 1202 Pennsylvania av
*Jones Fred (m), porter, h 1423 Central av
Jones Fred R, barber D E Evans, r 606 7th av
*Jones George (m), lab, h 910 8th av
*Jones Georgia (wid), lndrs, h 1223 E Kay

UNION TRANSFER CO. | Baggage, Storage, Packing
UNION STATION, TAMPA, FLA. | 3601 PHONES 4464
THOS. F. GRACE & SON

WALTER & SMITH MUSIC CO.
316 Cass Street Phone 3626
Brunswick Phonographs and Records, Bush & Lane Pianos, Sheet Music, Player Rolls, Etc.

TOWNE'S TAMPA STEAM LAUNDRY
Towne's Tampa Steam Laundry AND DRY CLEANING CO.
J. MACK TOWNE 1105-1123 5th Ave. Phone 4663

Fred Thomas National Detective Agency
Civil and Criminal Investigations. Correspondents Everywhere
OFFICES IN CAMPBELL BLDG., Tibbetts Corner — Franklin cor. Lafayette St. Tels: Day 4140, Night 2224

Jones Gerald M (Emma), chf stevedore Mallory S S Co, h 203 Hyde Park av
Jones Grace, clk, r 426 W Ross av
Jones Hafford C (Dollie), ins, h 107 W Palm av
*Jones Hannah, drsmkr, h 28th av and 28th
*Jones Hardison, lab, r 1005 8th av
Jones Harvey L, riveter, r 203 Fielding av
Jones Harvey M, pharm, r 320 Hyde Park av
*Jones Hattie, lndrs, h 208 W Scott
Jones Helen D, tchr Ybor Sch, r 2217 Mallory
Jones Helen M (wid Owen), smstrs, h 2217 Mallory
Jones Henry (Lorene), carrier P O, r 505 Tyler
*Jones Henry (m), fruitpkr, h 120 S Rome av
*Jones Henry (m), lab, h 1513 Lamar av
*Jones Henry (m), lab, h 2610 12th av
*Jones Henry (m), lab, h 2606 22d
Jones Henry H (Lunda; Hillsboro Candy Co), h 196 Lee
Jones Henry R, carp, r 1922½ 7th av
*Jones Herman, driver, r 1005 8th av
Jones Hilliard E, flgmn, r 203 S Fielding av
*Jones Hudson C, driver, h 1005 8th av

TAMPA BOOK & STATIONERY CO.
Office Outfitters
DESKS, CHAIRS, BOOK CASES, FILING CABINETS, Etc.
Phone 2544 - - - 513 Franklin St.

Jones H R, frt traffic rep Southern Ry System, r 410½ Franklin
Jones Ira A (Anna), restr 1608 Franklin, r 1603 Morgan
Jones Ira F, contr, h 319 E Ross av
Jones Irene, clk S H Kress & Co, r 1222 19th av
*Jones Ishmael J (m), janitor, h 1612½ Ashley
*Jones Jack (m), cook, h 1618 Orange
*Jones James (m), lab, h 1508 Governor
Jones James G (Eva E), h 2914 21st av
Jones James H (Alice), trav slsmn J Q Brantley & Co, h 106 W Euclid av
Jones James S (Alice), h 408 E Lafayette
Jones James W (Lillie), fruits Court Arcade, h Nebraska av s e cor Hanna av, S H
*Jones John, lab, h 1310 Fig
*Jones John, lab, r 945 6th av
*Jones John C, lab, h 1525 Orange
Jones John D (Elizabeth), shipftr, h 2305 Durham, P B
*Jones John J (m), lab, h 1712 Ashley

THE OFFICE EQUIPMENT CO.
Outfitters "From Pins to Safes"
721-723 Florida Ave. Phone 2205

Sand and Oyster Shell For All Purposes
Towing, Lightering, Dredging, Pile Driving and Dock Builders
Tampa Sand & Shell Co.
PHONE 3410
FOOT OF W. HARRISON

MABRY REALTY CO.
6-7-8 Hampton Bldg.
Phone 3886
Modern Homes
Mortgage Loans
Insurance

WHITE ★ LAUNDRY Phone 2343
Corner Cass and Tampa Streets

*Jones John J (m), tmstr, h 2808 22d av
Jones John N (Hattie), mech A A May, h 6th av and 26th
Jones John P (Madeline), printer Rinaldi Ptg Co, h 1002 Obispo av
Jones John R (Martha), chauf, h 3508 9th av
Jones John W, r 505 Tyler
Jones John W (Sarah), fishermn, h 1035 Chestnut, W T
*Jones John W (m), lab, h 1303½ Maryland av
*Jones Joseph, lab, r 1101 6th av
Jones Joseph G (Irene M), asst sec Am Natl Red Cross, h 1222 19th av
Jones Joseph G (Mettie), wood 9th av n e cor 30th, h 3008 9th av
Jones Joseph V, vulcanizer E J Gunther, 915 Florida av
Jones Josephine (wid Cyrus), h 101 E Frances av
*Jones Julius (m), lab, h 820 Short Emery
Jones Julius A (Virginia; Ramon Alvarez & Co), h 1105 Swann av
Jones Julius J, fire dept, r Central Station, W T
Jones J Graham (Isla), clk S J Drawdy, h 110 N Fremont

THE AUTOMATIC PRINTERY
Card and Commercial Printing
118 W. Lafayette St (on the Bridge) Phone 3740

Jones Katherine M, student Tampa Business College, r 105 S Boulevard
Jones Kathleen M, pianist, r 910 23d av
*Jones Katie, dom 2809 Central av
Jones Kenneth B, circ dept Tampa Tribune, r 1105 Swann
*Jones Laura, lndrs, h 921 2d av
Jones Laura E, steno Tampa Elec Co, r 236 Hyde Park av
Jones Lawrence, clk Tibbetts Bros
*Jones Leah, lndrs, h 1032 E Constant
Jones Lena (wid T J), h 426 W Ross av
*Jones Leroy (m), lab, h 931 5th av
Jones Letha, mlnr, r 2415 Corinne, P B
Jones Levi D (Nettie), eng S A L, h 608 Jackson
*Jones Lillie, cook, h 219 Arch, W T
*Jones Lincoln W (m), cigarmkr, h 1305 Marion
*Jones Louis, lab, r 1032 E Harrison
Jones Louis V (Edith), welder, h 402 S Nebraska av
*Jones Louise, cook, h 1210 Morgan
*Jones Luanna, lndrs, h 1032 E Harrison
*Jones Lula, lndrs, h 2909 27th

SPARKMAN & CO.
GENERAL INSURANCE
510 Stovall Bldg. Phone 2081

OWEN-COTTER JEWELRY CO.
609 FRANKLIN STREET
PHONE 4324
TAMPA, FLORIDA
DEALERS IN DIAMONDS, GOLD AND SILVER JEWELRY, WATCHES, CLOCKS, CUT GLASS AND ART BRASS GOODS, HAND PAINTED CHINA
FINE REPAIR WORK

BICYCLE GARAGE
High-Class Bicycles and Supplies. First-Class Repair Service.
NED F. PLACE, Mgr. 210 Madison. Phone 4135

Electric Fixture Co.
Mfrs. All Styles Electric Heating and Lighting Appliances. Electric Irons and Sewing Machines. REPAIRING and REFINISHING.
208 West Lafayette St. Phone 4516

*Jones Lula A (wid), drsmkr, h 1308 Ashley
Jones Lula M Mrs, h 203 Fielding av
Jones Lumpkin H (Florence), ins agt, h 107 W Euclid av
*Jones Mamie, furn rms, h 602½ E Constant
Jones Manuel H (Alice), trav slsmn Miller-Jackson Grain Co, h n s Jean av 2 w of Central av
Jones Marcia, nurse, r 819 Bay Shore blvd
Jones Martha, r 1510 9th av
*Jones Mattie, dressmkr, h 2716 12th av
Jones May, nurse, r 402 W Michigan av
*Jones Metta, lndrs, h n w cor 19th av and 32d
*Jones Minnie, cook, h 620 Green, W T
*Jones Minnie, lndrs, h 1312 Blanche
*Jones Minnie, lndrs, h 710 Constant
*Jones Mollie, lndrs, h 1213 7th av
*Jones Nancy, lndrs, h 2306 5th av
*Jones Nancy A, lndrs, h 31st av nr 26th
Jones Nellie Mrs, steno Julia Weckler, h 2602 18th av
Jones Nelson T, bkpr Exch Supply Co, r 615 De Leon
Jones Nicholas (Hattie), mach, r 1702 25th

PROMPT SERVICE — PHONE
ATLANTIC COAL and ICE CORPORATION
COURTESY ALWAYS — 4460

Jones N N (Sarah), real est, h 3810 15th
Jones Olga, student Tampa Business College
*Jones Ophelia, dom 3402 Nebraska av
Jones Ora B (Ellen), adv dept Tampa Tribune, h 206 E Frances av
Jones Parke S, mech Reagin-Denton Motor Co, r 1505½ Franklin
*Jones Peter, lab, r 1107 4th av
*Jones Press (m), lab, h 1919 6th av
Jones Raybourn D (Antonia), carp, h 2707 Jefferson
Jones Raymond D, chauf Wilson Coffee Co, r 1513 Tampa
*Jones Richard (m), lab, h 1033 Long Emery
Jones Rollin (Mildred), naturopath 1408 Florida av, h 411 North F
*Jones Rosa, lndrs, r 1018 Spring
Jones Roy E (Ida M), ship clk, h 206 S Albany av
*Jones Samuel, lab, h 206 W Oak av
Jones Samuel P, boilermkr, r 3810 15th
*Jones Sanders, elev opr, r 1226 E Scott
Jones Stafford W (Myrtle), trav supvr, h 205 Hyde Park pl

CAL MOTOR CAR CO.
1806 FRANKLIN ST.
AUTOMOBILES MOTOR TRUCKS REPAIRING
PHONE 2310

CHALKER & WADE
Distributors of CHEVROLET, CHANDLER and CLEVELAND SIX AUTOMOBILES
1104 Florida Ave.
Phone 3063

Clayton, Eaton, Horton & Saussy
ROY R. HARRIS, Resident Mgr.
Certified Public Accountants of Georgia. Federal Tax Specialists
Phone 4821 Cor. Tampa and Twiggs Sts.
OFFICES: Atlanta, Ga., Hurt Bldg.; Savannah, Ga., National Bldg.; Orangeburg, S. C., Tampa, Fla., Strand Theatre Bldg.; Augusta, Ga., Masonic Temple.

Beckwith & Warren Co.
REAL ESTATE AND LOANS
LOANS A SPECIALTY
City Realty, Timber Lands and Orange Groves
FIRST NATIONAL BANK BUILDING

Jones Susie L, student Tampa Business College, r 605 Grand Central av
Jones Thelma E, r 213 Division
*Jones Thomas, lab, h 1216 E Scott
Jones Thomas J (Ethel), carp, r 3518 Nebraska av
Jones Thomas M (Mary E), loans 912 Citizens Bank bldg, h Bay Shore blvd
*Jones Vambon (m), lab, h 1513 Grand av
Jones Vera Bell, r 1004 24th av
Jones Violet, clk O Falk, r 3203 7th av
*Jones Virginia, lndrs, r 1410 Gray
*Jones Washington (m), confr 2906 23d av, h do
*Jones Watson, lab, r 1015 Highland av
*Jones Wesley (m), lab, h 1409 Jefferson
*Jones West (m), lab, h 1312 Fig
Jones Wm (Marie), shipwkr, r 2110 Mitchel
*Jones Wm (m), lab, h 217 Arch, W T
*Jones Wm (m), lab, h 1221 5th av
*Jones Wm (m), lab, h 1017 E Harrison
*Jones Wm (m), h 28th av and 30th

BOOKER-CANNON CO. Inc.
Successors to BAKER & HOLMES CO.
WHOLESALE AND RETAIL BUILDING MATERIALS
Phone 2669 Ne. cor. Morgan and Bell Sts.

*Jones Wm (m), lab, h 24th College Hill
Jones Wm A (Lula), eng S A L, h 1412 Marion
Jones Wm B, fire dept, r 3203 7th av
Jones Wm E (Allie), carp, h n s Gray 1 w of Howard av, W T
Jones Wm H (Eva), firemn, r 2906 Belfast av
Jones Wm I, appr R H Taylor, r 2305 De Soto
*Jones Wm J (m), porter, h 1203 Spring
*Jones Wm L, lab, h 910 2d av
Jones Wm M (Kate), carp, h 2415 Corinne, P B
Jones Wm P (Marie), r 3016 Florida av
JONES WM W (Mary), Mdse Broker 309 Water, Pres and Treas Tampa Storage Battery Co, h 709 Platt, Tel 2337
Jordan, see also Jaudon
*Jordan Adrian, cigarmkr, h 1710 12th
Jordan Amado (Justa), cigarmkr, h 2410 16th
Jordan Annabell, dressmkr, r 312 E Ross av
*Jordan Arnett B (m), driver, h 1407 Governor
Jordan Arthur B (Evelyn), supt of equip Pen Tel Co, h 5606 Branch av, S H

Consolidated Typewriter Co.
ROYAL AND CORONA TYPEWRITERS, EDIPHONES AND ROTARY NEOSTYLES
607 Marion St. cor. Zack Phone 2417

F. T. BLOUNT COMPANY
FUNERAL DIRECTORS and EMBALMERS
OPEN DAY and NIGHT
Phone 3985 409 Tyler
Best Private Automobile Ambulance Service in the South. All calls answered promptly, with competent white attendants to give First Aid. Ambulance equipped with hot and cold water; steam heated. Speed 2 to 72 Miles per hour. For emergency and efficiency—Call Us. Out-of-Town Calls a Specialty.

BOSTON SHOE FIXRY
High Class Shoe Repairing by Experts
JOHN H. LINDSAY, Prop.
202 Zack
Phone 4726

SAVE NOW FOR THAT FUTURE INVESTMENT
4 Per Cent Interest Paid in Our Savings Department, Compounded Quarterly
BANK WITH US
EXCHANGE NATIONAL BANK OF TAMPA, FLORIDA
Resources over $5,000,000.00

*Jordan Beverly, ydmn, h 1209 Nassau
Jordan Burwell L (Marie), trav slsmn, h 1719 Grand Central av
Jordan Elizabeth, nurse, h 104 Plymouth
Jordan Frank (Louisa), cigarmkr, h 121 Florida av
Jordan Frank jr, clk Globe Clo & Tailoring Co, h 1210 Florida av
Jordan Frank W (Edith; Jordan & Scott), h 1810 Mitchell
Jordan Genevieve, slsldy O Falk, r 1210 Florida av
Jordan Harry A, ship clk Miller-Jackson Supply Co, r Y M C A
*Jordan Hosea A (m), h 1506 Orange
*Jordan Ingraham (m; Martin & Jordan), h 1612 Lamar av
*Jordan John (m), lab, h 922 E Scott
Jordan John D (Leila; Jordan Specialty Co), r 2208 Nebraska
*Jordan John E (m), lab, h 211 S Oregon av
Jordan Joseph (Anna), draymn, r 1409½ Franklin
Jordan Julian W (Anna), dentist 1829½ 7th av, r 401 Morgan

DOWNING MFG. CO. Mill and Yard 1617 Fuller Street PHONE 4414
LUMBER and BUILDING MATERIAL
Novelty and Cabinet Work, Mouldings and All Kinds of Interior Finish

Jordan J Alvis (Maud A), slsmn Starr Piano Co, h 1903 Florida av
Jordan Kate E (wid Samuel), h 209 Spruce
Jordan Lee B (Altona; Jordan Specialty Co), h 1301 S Howard av
Jordan Lela, tchr Geo Washington Jr High Sch, r 2208 Nebraska av
Jordan Mabel E, steno, r 312 E Ross av
Jordan Marcia R (wid Lambert), r 2010 Central av
Jordan Mary, slsldy O Falk, r 1210 Florida av
Jordan Mary A (wid J E), r 1806 Taliaferro
Jordan Mary E (wid H R), h 312 E Ross av
Jordan Mattie, tchr Gorrie Sch, r 215 S Newport av
Jordan Maud Mrs, slsldy, r 1903 Florida av
Jordan Maude E, slsldy Tarr Furn Co, h 312 E Ross av
JORDAN PEYTON T (Lelia), Attorney-at-Law 306 Dawson & Thornton Bldg, Tel 4438, h 1301 S Howard av, Tel 72-426
Jordan Rachael (wid M M), r 605 Lake

COOK TRANSFER AND STORAGE
1307 SIXTH AVENUE
Phones 2142-3586 Night Phones 2439-73-119

The H. & W.B. DREW CO
Phone 3290 STOVALL BUILDING
PRINTING LITHOGRAPHING ENGRAVING FILES, OFFICE FURNITURE

E. J. DANIEL CO. - SHEET METAL WORKS
SUCCESSORS TO F. R. BERRY CO.
1008-1010 Florida Ave. Phone 4465
ROOFING TANKS REPAIRS
AUTO BODIES FENDERS AND RADIATORS

Citizens-American Bank & Trust Co.
MEMBERS OF THE FEDERAL RESERVE SYSTEM
"The Big Bank at the Big Building," where old customers are treated as "Home Folks," and new ones cordially welcomed

PHONES 3025 3568
All American, Moderate Priced
John M. Nelson & Chambers Bros, Props
207-209 TWIGGS STREET
Opposite Strand Theatre

Jordan Ralph E (Dorris), linemn Pen Tel Co, h 6000 Florida av, S H
*Jordan Rosa L, clk, r 1506 Orange
Jordan Rose, floorldy F W Woolworth Co, r 1210 Florida av
Jordan Ruby, nurse Plant Park Infirmary, r do
Jordan Specialty Co (Lee B and John D Jordan), vinegar mfrs 1402 Fuller
Jordan Undine, student, r 401 Morgan
Jordan Undine, student Tampa Business College, r 301 Morgan
Jordan Wm A, shipwkr, r 2208 Nebraska av
Jordan & Scott (F W Jordan, J S Scott), plumbers 1203 Franklin
Jorgensen A T, r 404 Hampton
Josacar Jose (Angela), cigarmkr, h 830 Spruce, W T
*Joseph Herbert W, grocer 302 S Dakota av, h do
Jota Alfredo (Angelina), lab, h 1009 St Conrad, W T
Joubert Joseph G, switchmn Pen Tel Co, r 602 Jackson
Joubert Paul A (Stella), elec eng, h 602 Jackson

NELLIE H. MACFARLANE
INSURANCE AND INTERIOR DECORATOR
307 CITIZENS BANK BLDG. TELEPHONE 3391

EAGLE CAFETERIA
Where the Home Folks Eat

Joughin Leslie E (Lillian), bkpr R T Joughin & Co, h 15 Harbor View
Joughin Richard C (Mona L), mgr R T Joughin & Co, h 5110 Seminole av, S H
Joughin Robert T (Lula; R T Joughin & Co; Joughin & Herold), h 320 W Amelia av
Joughin Roy J, bkpr, r 15 Harbor View
JOUGHIN R T & CO (R T Joughin), Sanitary Engineering and Practical Plumbing 1502 Franklin, Tel 4116
JOUGHIN (Bert) WM A (Anais; Greeson & Joughin), h 314 W Amelia av
JOUGHIN & HEROLD (R T Joughin, Flora Herold), Cigars, Fountain Drinks, Lunches, Candies, Smokers' Supplies, Etc, 200 Lafayette cor Tampa, Tel 3415
Jourdan Gratian J Rev, S J, asst pastor Our Lady of Mercy Catholic Church, r 17th n e cor 10th av
Jovenco Onofrio (Angela), h 202 Oak, W T
Jovenco Vincente (Carmela), cigarmkr, r 202 Oak, W T
Joyce Harry C (Edna), baker 1332 7th av, h 301 W Park

C. G. CANTRELL ACCOUNTANT
Specializing in Income Tax Return Service
512½ Tampa St.
Phone 3237

310 Madison | V. FIGGIO, MERCHANT TAILOR | Phone 3983
LADIES' AND GENTS' TAILORING
Cleaning and Pressing We Call for and Deliver Work

W. R. FULLER Dealer in BUILDING MATERIAL
408 Zack St. Phone 2207 IN CAR LOAD LOTS

Joyce I Alice (wid Charles M), r 2713 Florida av
Joyce Jack D (Amy), h 3521 1st av
Joyce Theophilus L (Florence), h s s Dekle av 1 w of Central av, S H
*Joyce Wm C (m), notary public 917 Central av, h 1024 do
Joyner, see also Joiner
*Joyner Belzora, lndrs, r 909 8th av
Joyner Frank M (Minnie), carrier P O, h 311 West
*Joyner Hay (m), lab, h 909 8th av
Joyner Jesse (Virginia), mgr S H Kress & Co, Ybor City, r 1807 Taliaferro
Juanita Films Inc, W E Sawyer gen mgr, 1501 Grand Central av
JUDD FRED J (Emma T), Supt Gulf Iron Works, h 806 Jackson, Tel 71-708
Judson Fred W (Blanche E), elec eng Fla Elec Sup Co, r 503 Cedar av
Judy Building, Hendry & Knight Terminals
Juliano Madelena, r 1038 Arch, W T
Juliano Rosa (wid Pietro), cigarmkr, h 1038 Arch, W T
Julius Peter, grocer 1315 Central av

FALSONE MOTOR CAR CO.
207 Franklin St.
Phone 3515
WESTCOTT
The Car with a Longer Life

Juncosa Julio (Maria), selector, h 2512 14th
Jundo Angela, lndrs, h 2214 11th av
*Junior Tony (m), lab, h 1507 18th av
*Junius Esther (wid), r 601 Main, W T
Junker Henry D, pntr, h 102 Laurel
Junta Salvatore (Gaetana), cigarmkr, h 806 Chestnut, W T
Juran Antonio (Fannie), shipwkr, h 603 7th av
Juran Joseph D, cigarmkr, r 1723½ 7th av
Juran Maria C (wid Joseph), h 1723½ 7th av
Juran Salina D, clk, r 1723½ 7th av
Just Charles B, foremn Consolidated Cigar Co, r 104½ Lafayette
Justen Bernard S (Mary L), slsmn King Hdwe Co, h 1216 18th av
Justen Cecilia, sten Pac Mut Life Ins Co, r 1216 18th av
JUSTEN JOSEPH E (Mabel), General Hardware, Stoves, Ranges, Farming Implements, Paints, Oils, Glass, Etc, 728 Main, W T, Tels 61-187, h 1221 Tampa Bay Blvd, W T, Tels 61-111 (See page 27)

PERRY PAINT & GLASS COMPANY
Paints, Oils, Varnishes, Plate Glass, Mirror Mfrs.
315 Brush cor. Lafayette JOBBERS Phone 2463

Garcia's Restaurant
ASK ANYONE IN TOWN
M. F. LOPEZ, Propr.
1324 FRANKLIN
PHONE 3021

HIXON'S MAGNOLIA PHARMACY
2701 Nebraska Av.
Corner Michigan Av.
NORRIS EXQUISITE CANDIES
ONLY THE BEST
PERFUMES TOILET ARTICLES
FOR QUICK SERVICE
PHONE 3337

Fiene Electric Co. Jas. D. Fiene Mgr.
Electric Engineering, Contracting and Supplies
807 TAMPA ST.
Phone 2079 Night Phone 71-745 P. O. Box 744

Justen Thomas M (Aminta), slsmn, h 1107 Renfrew, W T
Juster Fannie, slsldy J Kasriel, r 1420½ 7th av
Juster Herman (Fannie), bkpr S P Steed, h 1420½ 7th av
Juster Julius (Dora; Julius Juster & Co), h 307 7th av
JUSTER JULIUS & CO, Julius Juster Propr, Dry Goods, Clothing, Men's Furnishings and Shoes 1602 7th av, Tel 2431
Juster Mortimer W, clk H Cohen & Co, r 1420½ 7th av
Juvenile Detention Home, Habana av and Oak av, W T

K

Kabrich Harry, clk P O, r 913½ Florida av
Kaden Charles F (Ida), carp, h 107 S Newport av
Kaden Ernest, pntr, r 107 S Newport av
Kaden Myrtle, steno J W Roberts & Sons, r 107 S Newport av
Kah John S (Blanche), photogr, h 603 Madison
Kah Ruth, cashr Hutto & Schoenborn, r 603 Madison
Kahrs Wm H, r Hale Hotel

NEVILLE, McIVER, BARNES & CO.
Certified Public Accountants (Georgia)
406-408 Stovall Bldg. A. E. COLLINS, Mgr. Tel. 2932

*Kaigler Frisco C, barber, r 813 E Constant
Kaigler Lucie, r 404 Hampton
Kain John F, service mgr Reagin-Denton Motor Co, r 209 Platt
Kaiser Edmund H (Carrie), mach, h 3916 Florida av
Kaiser Wm M (Ethel), propr American Cafe, h 1926½ 7th av
Kalas George, waiter Manhattan Cafe, r 206 Polk
Kaler Danna Mrs, nurse, h 209 12th av, W T
Kaler Fred, lather, r 209 12th av, W T
Kaler Wm, lather, r 209 12th av, W T
Kalish Harry E (Fannie), tailor 1210 Franklin, h 2110 Tampa
Kallas Peter, waiter Louis Pappas
Kallatis Felix, fruits 201 E Harrison, r 203½ do
Kalmar Alex (Julia), mach, h 910 20th, P B
Kammerer Emma (wid Otto), h 5505 Seminole av, S H
Kammerer Yorick F (Estelle), cigarmkr, r 5401 Nebraska av
*Kamp Fannie, lndrs, h 209 Main, W T
Kane Edward (Mary), eng, h 310 E Palm av

Florida Auto and Supply Co.
Corner Tampa and Jackson Sts.
South Florida Distributors
Cole Aero Eight and New Velie Six
Service Station
Service With a Smile
Phone 3008

Electric Service Co.
901-903 Florida Av.
Corner Cass St.
Phone 4364
We Recharge and Repair Any Make of Battery; Also Service on Any Lighting, Starting and Ignition System.

Franklin and Zack Sts.
Maas Brothers
GREATER TAMPA'S GREATEST STORE
Phone 2645
THE SHOPPING CENTER OF SOUTH FLORIDA

N. W. HENSLEY & CO.
REAL ESTATE RENTS INSURANCE
403-405-407 Stovall Bldg. Box 316 Phone 2129

Kane Edwardine, student, r 310 E Palm av
Kane Jack F, genl mgr Tampa Enterprises, r 403 Florida av
Kane Lorain, steno L J Gibson, r 310 E Palm av
Kane T Edward (Jennie C), mgr Palace Theatre, h 515 Floribraska av
Kantor S H, watchmn J H Shirah, r 910 Platt
Karleskint Daisy F, clk Maas Bros, r 3906 Arlington av
Karleskint Eleanor, r 3906 Arlington av
Karleskint Frank H (Nona), mach, h 3906 Arlington av
Karn Thomas L (Julia), real est 33 First Natl Bank bldg, h 810 S Newport av
Karns Naomi J, opr Knight & Wall Co, r 512 Robles
Karup Harold (Minnie), electn, h n s Rose av 1 w of Bay Shore blvd
Kasriel David (Sophie), drygds 1518 7th av, h 1514½ do
Kasriel Joseph (Rebecca), drygds 1607 7th av, h 708 Alfred av
Kater George W (Eva), mech United Motor Co, h 306 E Michigan av

FAVORITE MANUFACTURING CO.
SHEET METAL WORKS CANNING EQUIPMENT
"LET US RE-LINE YOUR REFRIGERATOR"
1510 FRANKLIN ST. PHONE 4367

Katz Adam (Regina; Adam Katz & Co), h 1430½ 7th av
KATZ ADAM & CO (Adam Katz), Dry Goods, Clothing, Shoes, Ladies' Wear and Men's Furnishings 1430 7th av, el 4426
KATZ ADOLPH (Fannie; The Little Katz Place), Dry Goods and Shoes 1726-1728 7th av, Tel 2123, h 2008 Lamar av
Katz G Albert, student Tampa Business College, r 1430½ 7th av
Katz James A (Agnes), cigarmkr, h 838 Chestnut, W T
Katz Manuel (Rosa), drygds 2108 7th av, h 2008 Lamar av
Kauff Herman, musician, r 1101 Garcia av
Kaufman Jonas (Caroline), agt Life & Cas Ins Co, h 315 E Amelia av
Kautch Carl (Winnie), archt, h 2719 Florida av
Kautsch Freda, student Tampa Business College, r 2008 Taliaferro
Kautsch Theodore R (Nettie), cigarpkr, h 2008 Taliaferro
Kay C P, bkpr G N Baughman Co, r 238 Plant av

Southern Lumber & Supply Co.
Wholesale and Retail Dealers in
ROUGH AND DRESSED PINE AND CYPRESS
PHONE 3104 FOOT OF TYLER STREET

McGUCKEN & DREW
2223-2225 7th AV.
HAROLD McGUCKEN
PHONE 2035
AUTO ACCESSORIES—TIRES—(UNITED STATES, LEE PUNCTURE PROOF AND PENNSYLVANIA)
DISTRIBUTORS FOR DURHAM'S DUR-A-BUL BLOW-OUT SHOE
OILS AND GASOLINE
JOHN W. SERVICE TO CUSTOMERS
FREE ROAD

A. E. MEEKS-WOOD
Oak and Pine
Stove, Fireplace and Heater Wood
PHONE 3535
TWELFTH ST. and Fourth Avenue

HENDRY - KNIGHT - GRIFFIN - BENTLEY CO.
Florida's Largest Local Fire Insurance Agency
Fire, Accident, Liability and Casualty Insurance
OFFICES: 15-16-17 Knight Building PHONE 2102

*Kay Hammie (m; Alexander & Kay), h 1007 Jackson
Kay Russell (Le Verne), business mgr Florida Grower, h 6910 Florida av, S H
Kaylor Frank W, agt Sou Life & Health Ins Co, h Montana Hts
Kear Thelma, clk, r 210 Lee
Kear Walter M (Stella), printer Tampa Tribune, h 210 Lee
Keating Francis A (Edith), carp, h 607 N Boulevard, W T
Keck Ollie M, cigarmkr, r 2602 8th av
Kee, see also Key
Kee Benjamin J, chauf, r 1018 7th av
Kee Paulina, phone opr Hillsboro Hotel, r 1018 7th av
Kee Tong (Lillie), lndrywkr, h 1018 7th av
Keebler Rome V (Elva), trav slsmn Turner & Fudger Co, r 1211 Florida av
Keefe Edward J (Eula), sec and genl mgr Snow-Bryan Co, h 1201 Horatio
Keefe Mary J (wid Daniel), r 106 Cedar av
Keeffe John B (Lessie), collr Thrower Bros, h 11th av cor 33d

PARSONS & COMPANY
GENERAL INSURANCE
201-202-203 STOVALL BLDG. PHONE 4852

*Keeling Genevieve, stripper, r 928 8th av
*Keeling James (m), cigarmkr, h 928 8th av
*Keeling John (m), tchr, h 922 7th av
Keely Joseph M (Mary A), pres J M Keely Supply Co, h 2207 Florida av
KEELY J M SUPPLY CO, J M Keely Pres, M A Keely Vice-Pres, H P Harvey Sec-Treas, Wholesale and Retail Marine Supplies, Engines, Hardware, Paints, Etc, 201 Twiggs
Keenan Ellie N, r 1002 21st av
Keeni Bethel B (Carrie; Keene & Gray), h 506 E Kay
Keene David C (Thelma), riveter, h 2217 Corinne, P B
Keene George, metalwkr, r 3605 3d av
Keene James M (May), driller, h 2210 Saxon, P B
Keene Jerry M (Tempie), reamer, h 2215 Saxon, P B
Keene Joseph, appr, h 1238 Newcomb av
Keene Leonard L (Rena), shipftr, h 2217 Saxon, P B
Keene Linton B (Della), fisherman, h 3605 3d av
Keene Luther M, trav slsmn Saffold Bros Prod Co, r 314 W Lafayette

The Shaw-Clayton Stationery Co.
Books, Stationery, Office and Typewriter Supplies
TELEPHONE 4251 514 FRANKLIN ST.

Ideal Cafe and Restaurant
1223 Franklin St. S. SERRA, Propr. Phone 2182
UNEXCELLED FOR SPANISH DISHES
MEALS SENT OUT

Florida Machine & Engineering Co.
TEL. 4231 WELDERS 1612 HIGHLAND AVE.
Boiler and General Repairs, Foundry, Blacksmith and Machine Shop

Hodge & Sherman
BRENLIN WINDOW SHADES "Really Shade"
802-804 Florida Ave. Phone 3424

Keene Russell, clk Citizens Am Bank & Trust Co, r 310 E Palm av
Keene Sallie (wid Joseph), r 505 22d, P B
Keene & Gray (B B Keene, G W Gray), grocers, 506 E Kay
*Keener J G, lab, r 1410 Gray
*Keener Mary A, hairdrsr, h 1410 Gray
*Keeten Wm (m), carp, h 216 Laurel
Keggin Bernie M, cabtmkr, r 1206 Chestnut, W T
Keggin James W (Elizabeth; Utility Cleaning Co), h 1206 Chestnut, W T
Kehl Jeanette, clk S H Kress & Co, r 2906 Jefferson
Kehoe Charles H, lab, h 3210 9th av
Keith Albert S (Mattie), driver Standard Oil Co, h 3308 Florida av
Keith Cecil S, adv mgr Chero Cola Bottling Co, r 405 Magnolia av
Keith James A (Virgie), mgr Chero Cola Bottling Co, r 1805 Florida av
Keithley Norton (Alpha), timekpr, r 702 Washington

J. B. HARDIN
The Busy Corner
2205 7th Ave. Phone 2762
Everything that you can need in HARDWARE for Town or Country

Kellam Ella C, r 112 N Fremont av
Kelleher T Bertrand (Ida), eng, h 212 12th av, W T
Keller Bessie P, r 114 Keller av
Keller Burns W, office boy Tampa Dock Co, r 205 W Estelle
Keller Ernest B, pres Palmetto Brush & Fibre Co, r 3712 James
Keller Gordon Memorial Hospital, W F Blanchet bus mgr, 302 N Boulevard
Keller Laura, clk S H Kress & Co, r Jackson Hts
Keller Lewis (Alma), carp, h e s 35th 1 n of 27th av
Keller Louise, tchr Gorrie Sch, r 114 Keller av
Keller Lucy H (wid Ernest), h 3712 James
KELLER-MURDAUGH CO (Young Men's Shop Successors), Clothing and Men's Furnishings 516 Franklin, Tel 4074
Keller Screven, clk Livingston & Sumner, r 114 Keller av
Keller Thomas C (Jewel; B S Todd & Co), h 618½ Fig
Keller Tynes H (wid Robt), sec Gordon Keller Hosp, h 114 Keller

STARR PIANOS AND **PHONOGRAPHS**
RECORDS AND PLAYER ROLLS
810 Franklin St.
Phone 3373

EVERY KIND OF ADVERTISING EVERYWHERE
Printing Form Letters
MULTI ADVERTISING SERVICE
Free Information
1110½ Franklin St. Tel. 3716

S. ERNEST PHILPITT
State Distributors Steinway Pianos
Pianolas, Victrolas and Records
213 Lafayette St.

E. W. Parker | GENERAL CONTRACTOR
404-406 Curry Bldg. Phone 2004

THE NEW Scripps-Booth "Six" Motor Cars
McPHERSON MOTOR CO.
Distributors
203 Franklin St. Phone 3925

Kellerman Herman W (Winona), mgr Dalton Add Mach Agcy, r 1706½ Florida av
*Kelley Campbell, lab, h 1212 7th av
*Kelley Chester R (m; Kelley & Archer), h 939 7th av
Kelley Clark W (Joanna R), farmer, h 210 E Frances av
Kelley Edgar D (Amanda), sail mkr, h 802 Madison
Kelley Edgar D jr (Clara), clk, r 802 Madison
Kelley Edward D (Janie), farmer, h 639 Cypress, W T
*Kelley Henry, tmstr, h 1102 3d av
*Kelley Ruth, maid Tampa Sanitorium, h same
*Kelley Thomas, coffee shop 1221 Maryland av
*Kelley & Archer (C R Kelley, D Archer), clo clnr 402½ Cass
Kelliher Patrick F (Euphemia N), h 105 Bay
Kellin Rudolph (Agda), mach Wizard Mfg Co, h 601 W Michigan av
Kellogg Frank W (wid Treadway), r M R Walter
*Kelly Azelia, dom 840 S Boulevard
Kelly Charles M (Reba), real est, h 115 S Boulevard
Kelly Daisy E Mrs, clk Dana Bros, h 4008 Nebraska av

TAMPA BUSINESS COLLEGE
L. M. HATTON, President
OLDEST LARGEST BEST
THE TAMPA Business COLLEGE TAMPA, FLA

Kelly Daniel J, carp, h 33d and 10th av
Kelly David, mech, r 913½ Florida av
Kelly Ebb F, mach East Tampa Garage, r Y M C A
*Kelly Edward (m), lab, h 1215 E Scott
*Kelly Evelyn, dom, h 1207 Long Emery
Kelly George C, cigar mfr 915 N Boulevard, W T, h same
Kelly Grace O, tchr Ybor Sch, r 3005 Nebraska av
Kelly Harry A (Daisy), h 4008 Nebraska av
Kelly James W (Minnie), sawyer, h 3005 Nebraska av
Kelly John ,boilermkr, h 2414 14th
Kelly Mamie, clk W U Tel Co, r 508 Floribraska av
Kelly Oscar R (Elizabeth), carp, h 513 E Park av
Kelly Preston, clk, r Y M C A
*Kelly Randolph (m), shipwkr, h 108 S Rome av
Kelly Robert (Mary), mach, r 908 Lafayette
Kelly Susie Mrs, h 508 Floribraska av
Kelly Susie, asst bkpr W U Tel Co, r 508 Floribraska av
Kelly T Paine (Beatrice), atty 27 First Natl Bank bldg, h 703 Bay

NEELD & SONS TRANSFER CO.
Machinery, Safes, Freight and Furniture Moving.
11 A. C. L. Bldg., 416½ Ashley St.
Phone 3245
Long Trips a Specialty

Tampa Insurance Agency
GENERAL INSURANCE
905-6 Citizens Bank Bldg. Phone 2172

KING'S DRUG STORE
515 FRANKLIN ST. Open All Night. Phones 4077 and 4057
A Good Place for the Sick, Hungry, Thirsty
R. S. ROBERTSON, Prop.
SODA, SUNDRIES, CANDIES, CIGARS

Kelsey Fred J (Johannah), foreman Tampa Coca-Cola Bottling Wks, h 5506 Osceola av, S H
*Kelsey Robert, pntr, r 1204 6th av
Keltner Connie M (Ethel), recruiting officer U S A, r 55th and Nebraska av
*Kemp Alice, cook, h 416 Bell
*Kemp Alice, lndrs, h 718 Walnut, W T
Kemp Charles H (Essie), meat ctr F M Donahoo Co, r 916 11th av
*Kemp Ellis (m), cook, h 416 Cumberland
Kemp Maize Mrs, cashr, r 414 E Henderson av
Kemp Wm T (Clara), caulker, h 1709 5th av
Kendall Kate, h 201 Hyde Park av
Kendall R Palmer (Novah), div spl agt S A L Ry, h 1907 Morgan
*Kendrick Anna, dom, h 1514 Pierce
Kendrick Cheta, r 5506 Nebraska av
Kendrick Emma (wid E T), h 2814 Taliaferro
Kendrick Ernestine, steno, r Y W C A

T. W. RAMSEY
6th Av, 17th to 18th Phones 3826-2508
Lumber, Shingles, Laths, Mill and Shop Work of All Kinds
House Builders' Supplies

Kendrick Louis T (Katherine), collr Drew & Kendrick, h 5506 Nebraska av
Kendrick Mamie E, r 2814 Taliaferro
*Kendrick Mary E, dom, r 1415 Central av
*Kendrick Mattie, r 541 Main, W T
Kendrick Samuel, printer Tampa Tribune, r 806 Cayuga
*Kendrick Sarah, lndrs, h 1503 3d av
KENDRICK WM H (Drew & Kendrick), r 1319½ 7th av
Kendricks Hester, dietician Gordon Keller Hosp, r same
KENNARD FRANCIS J (Carrie), Architect 409 American Natl Bank Bldg, Tel 2327, h 111 S Edison av, Tel 3439
Kennard Philip F (Sarah E), bldg supt F J Kennard, h 114 N Delaware av
*Kennedy Beulah, cook, r 1524 Central av
Kennedy Dora, student Tampa Business College, r 2810 Nebraska av
*Kennedy Hennie (wid), maid, h 805 Polk
Kennedy Henry P (May J), orange grower, h 918 25th av
Kennedy Henry S, r 918 25th av

TAMPA ELECTRIC CO.
814 TAMPA ST.
Electric Motors, Fans Irons, Heating and Cooking Apparatus, Etc.

J. H. Overman's Tire & Rubber Works
1426 FRANKLIN ST.
TEL. 3676
VULCANIZING
RETREADING
Tube and Cord Work
SATISFACTION GUARANTEED

SENOUR HARDWARE CO.
WILL SUPPLY YOUR NEEDS IN ALL BRANCHES
SENOUR'S CORNER
7th Ave. and 22d St.
PHONE 4064

Rhodes-Mahoney Furniture Company
1011-1013 FRANKLIN ST. Tampa's Largest Furniture Store

Kennedy Ida J (wid Thomas P), h 1908 Morgan
Kennedy James T (Marie), ship carp, h 1723½ 7th av
*Kennedy Jesse, driver, h 1524 Central av
Kennedy John L (Althea), slsmn N Geraci & Co, h 206 E Frances av
*Kennedy Luella, dom 216 Cardy
Kennedy Mae, steno Tampa Motor Co, r 2717 Florida av
Kennedy N B, hlpr Gulf Iron Wks
Kennedy Ruth A, steno Marchesseau & Fielding, r 206 E Frances av
Kennedy Thomas J, mach, r 1623 Jefferson
Kennedy Thomas L (Mary; Adams-Kennedy Co), h 311 E Oak av
Kennedy Wm M (Ella V), trav slsmn, r 1510 Nance av
Kennemore Paul P (Kate), foremn Maas Bros, h Sulphur Springs
Kenney Ada A, r 112 S Boulevard
Kennon Charles W, paint mfr 204 S Morgan, h same
Kensett John G, frt service agt A C L R R, r 204 Verne
Kent Lee, rubber stamps 710½ Franklin, r same

COAL STEAM DOMESTIC BLACKSMITH
Tampa Coal Company
PHONE 4645
HENDRY and KNIGHT TERMINALS

Kenyon Carrie F (wid Andrew J), r 606 Lime
Keough John C, confr 317 E Harrison, r 1103½ Franklin
Keplinger George M (Bridget), blksmith, h Sulphur Spgs
*Kerchian Alfonso (m), carp, h 719 Arch, W T
Kerchner George E (Harriet), hat clnr 207 Cass, h 2903 11th
Kerlin John S, h cor Perry and Davis, River Hts
Kernan Norman L, ship clk Holder, Crowder & Suarez, r 207½ S Boulevard
Kerr Charles S (Helen), clk Hillsboro Hotel, h n s Walcraft 1 w of Hills av
Kerr Charles W (Sarah), cigarmkr, h 1325½ Florida av
Kerr Daniel F (Margaret E), h 202½ Franklin
Kerr Donald W, chf clk Tampa Elec Co, r 507 Horatio
Kerr Edwin R (Harriet), h 407 E Oak av
Kerr Ellen (wid Archibald), r 407 E Oak av
Kerr Florence K, boxmkr, r 1325½ Florida av
Kerr Frank W (Marie C), grocer 100 E Ross av, h 104 W Ross av
Kerr Harriet E, steno Fla Citrus Exch, r 407 E Oak av

Tampa Rubber Tire Works
VULCANIZERS Free Road Service
206 Zack St., Rear Citizens Bank Phone 3673
Mohawk
Goodyear
Goodrich

J. Lawrence Reed | Undertaker and Embalmer
507 Marion, cor. Twiggs. PHONE 2259

TAMPA PAINT & GLASS CO.
318 Cass Street, cor. Florida Ave.
Phone 2530
Paints, Leads and Oils, Brushes, Window and Plate Glass, Painters' Supplies, Etc.

OTTO P. STALLINGS & SON
INSURANCE
AUTOMOBILE INSURANCE
FIRE—THEFT—COLLISION—LIABILITY—PROPERTY DAMAGE
410½ Franklin Street Phone 4441

Kerr Harry H (Annie), police, r 2312 Florida av
Kerr Maude, waitress Kings Drug Store, r 502 E Estelle
Kerr Rosa, r 2811 9th
Kerr Wm A (Georgia), cond St Ry, h 310 N Albany av
Kerrigan Louise M, osteopath 402 Citizens Bank bldg, h 206½ Plant av
Kersey Estella, r 2408 15th
Kersey Henry T, lab, h 2408 15th
Kersey J Gettis (Allie), pntr, h 2423 19th av
Kersey Preston J, boxmkr, r 2423 19th av
Kersey Wm H (Carrie), lab, h 2620 Long, P B
Kessler Benjamin H (Ada), mach, h 424 Lime
Ketchum Marie W Mrs, nurse, r 403 E Henderson av
Ketner Harry W (Elizabeth), contr, r 807 Madison
Key, see also Kee
*Key Curtis (m), lab, h 2608 12th av
*Key George W (m), lab, h e s 15th n of 21st av
*Key John (m), carp, h 2606 12th av
*Key Wm, lab, h 1033 E Harrison
*Keys Anthony (m), lab, h 1014 Blanche

S. P. STEED
FURNITURE | MUEBLES
1630 Seventh Ave. Phone 3646
CASH OR CREDIT
Al Cotado y por Semanas

Kicklighter B C (Kathleen), clk Knight & Wall Co, h Oak Park
Kicklighter Joseph B (Ella), grocer 3210 7th av, h same
Kickliter Dowling C (Jettie), prin Jackson Sch, h 2211 7th av
Kickliter Edward D, driver Senour Hdwe Co, h 12th av cor 35th
Kickliter H Harley (Pearl), genl mdse 2211 7th av, h n s 10th av 2 w of 36th
Kickliter J F, tchr Oak Park Sch, h R D 3
Kickliter Mattie, tchr Oak Park Sch, h R D 3
Kickliter Van Buren (Annie), slsmn H H Kickliter, h 10th av and 36th
Kilgore Clara, nurse Gordon Keller Hosp, r same
Kilgore Clyde J, clk C H Moorhouse, r 3601 Tampa
Kilgore Cora M Mrs, h 3601 Tampa
Kilgore Joseph S, clk P O, r 1315 Francis av, W T
Kilgore Stella, tchr Henderson Sch, r 3601 Tampa
Kilgore Thomas A, police, r City Hall
Killebrew Joseph A (Nellie), guard, h 2205 Highland av

W. W. Thomas Hardware Co.
Hardware, Paints, Oils, Guns and Sporting Goods
913-915 Franklin St. Phone 4457

PURCELL'S DRUG STORE---Opposite Tampa Bay Hotel
Drugs, Toilet Articles, Kodaks, Norris Candy. Quick Delivery
PHONES 4374 and 3731

Coca-Cola
TRY IT
99 Imitations
This Bottle Patented

THOMPSON ELECTRIC CO.
Electrical Contractors, Fixtures and Supplies
102-104 W. LAFAYETTE STREET PHONE 2706

UNION TRANSFER CO. | Baggage, Storage, Packing
UNION STATION, TAMPA, FLA. | 3601 PHONES 4464
THOS. F. GRACE & SON

Killian Catherine (wid Wilhelm), h 1708 14th av
Killian Simon, clk, r 1708 14th av
*Killyard Jane, lndrs, h 1115½ 6th av
Kilpatrick Miriam L, student Tampa Business College, r 1008 W Bay
Kilpatrick Samuel A, bkpr W D Stone, r 920 14th av
Kilpatrick Thomas (Mary), contr, r 2103 Florida av
*Kimball Eli C, janitor Curry bldg, r 1402 Ashley
Kimball John, florist, r 3304 Nebraska av
Kimball Thomas F (Mary), shoemkr 411 Polk, h same
Kimpel Henry C A (Eugenie C), shipwkr, h 305 W Park
*Kincaid Charles (m), lab, h 1034 8th av
*Kincaid Thomas (m), lab, h 2210 Mallory
King Adam H, slsmn, r 811 Baker
*King Albert (m), lab, h 825 Bell
*King Anna, h 1605 Grand av
King Archie, chauf, r 3302 19th
King Archie (Clifford), lumber, h 3419 Arthur av
King Benjamin R (Alice E), electn, h 211 E Palm av
King Clarabel, dep clk Circuit Court, r 110 Floribraska av

TAMPA FURNITURE CO.
"YOU FURNISH THE GIRL; WE'LL FURNISH THE HOME"
707-709 FLORIDA AVE. PHONE 2154

King Cleo, drsmkr, h 1114 Ashley
*King Cora, lndrs, r 222 S Rome av
*King Cornelia, r 1604 Blanche
King C Leon (Ethel), sec-treas Seminole Candy Co, h 211 E Palm av
King Dovey A, bridgemn, r 510 W Ross av
King Earl O (Myrah L), mgr Fla Mutual Fire Ins Co, h 221½ Magnolia av
King Ernest, clk Hubert King Motor Car Co
King Elizabeth, r 300 Parker
King Ernest L, carp Downing Mfg Co, r P B King
King Ethel, tchr Macfarlane Sch, r P B King
King Eva J, steno L W Lee & Co, r 1203 24th av
King Francis E, student, r 2001 Central av
King Frank P (Bessie), bridgemn, h 510 W Ross av
King F W & Co, Wm H Arnold mgr whol confectioners, 301 Water
King George B, clk Tampa Tribune, r 718 S Delaware av
King George V (Clyde), h 3605 12th
King Hardware Co (Jetton King), 1901 15th

WALTER & SMITH MUSIC CO.
316 Cass Street Phone 3626
Brunswick Phonographs and Records, Bush & Lane Pianos, Sheet Music, Player Rolls, Etc.

American Laundry and Dry Cleaning Co.
D. P. TOWNE, Manager
1105-1123 Fifth Ave. Phone 4-3-2-1

Fred Thomas National Detective Agency
Civil and Criminal Investigations. Correspondents Everywhere
OFFICES IN CAMPBELL BLDG., Tibbetts Corner — Franklin cor. Lafayette St. Tels: Day 4140, Night 2224

King Harry B (Maggie), collr, h 2927 15th
*King Henry (m), lab, h 1305½ Central av
*King Henry (m), pntr, h 303 W Hillsborough
King Hubert D (Pearl S; Hubert King Motor Car Co), h 2001 Central av

KING HUBERT MOTOR CAR CO (Hubert D King), Distributors Oldsmobile Cars and Trucks 305-309 Franklin, Tel 3132

King H F (Nettie L), agt British Amer Ins Co, r 805 Madison
*King James T (Josephine), lab, h 511 W Palm av
*King Janie, furn rms, h 1011 Highland av
King Jeanette M, nurse, r 114 Magnolia av
King Jetton (Estelle; King Hdwe Co), r 310 E Oak av
King John, cigarmkr J L Blackmore
King John N (Annie), h 3302 19th
*King Joseph (m), cook, h 1703 22d
*King Joseph (m), firemn, h 319 W Palm av
King Joseph A (Ruby), boxmkr, h s e cor 26th av and 33d

Phone 2544 | Tampa Book & Stationery Co. OFFICE OUTFITTERS EVERYTHING FOR THE OFFICE | 513 FRANKLIN STREET

*King Joseph O (m), prin West Hyde Park Sch, h 419 S Oregon av
King J H & Co, L M Stover mgr, loans 513 Polk
King J William (Mary L), carp, h Sulphur Spgs
King Lee, laundry 1435 Franklin, r same
King Lillie M Mrs, dressmkr 719½ Florida av, h 414 E Henderson av
*King Lucy, cook, h rear 711 S Delaware av
King Malcolm M (Louise), boxmkr, h 205 E Palmetto
*King Manuel, shoemkr, h 114 S Dakota av
King Marion D (Emma), restr 817 Florida av, h 1307 Ashley
King Mary, nurse, r 116 Magnolia av
*King Mary (wid), lndrs, h 2007 13th
*King Mattie F, soft drinks 507 E Harrison, h do
King Milton P (Lillie M), rural carrier P O, h 414 E Henderson av
*King Nathan M (m), lab, h 31st av nr Campobello av
*King Nathaniel W Rev, soft drinks 1012 Highland av, h do
King Paul E (Laura), pntr, r 2209½ Highland av

Tampa Sand & Shell Co. | Sand and Oyster Shell For All Purposes Towing, Lightering, Dredging, Pile Driving and Dock Builders | PHONE 3410 FOOT OF W. HARRISON

CODRLESS DRY CLEANING CO.—C. H. Cole, Mgr. HAT RENOVATING DYEING PLEATING Phone 2714, 104 Lafayette St.

FRED A. GRAHN
Real Estate, Loans, Rents, Insurance
604½ Franklin Street Phone 4968

WHITE ★ LAUNDRY Phone 2343
Corner Cass and Tampa Streets

*King Peter (m), cigarmkr, h 1420 8th av
King Pinkerton B (Mary), carp, h 12th and Osborne
King Reno, steno, r 510 W Ross av
*King Robert (m), driver J Young Co
King Sam, laundry 1808 14th, r do
*King Samuel, fishermn, r 1502 12th
King Terence Rev S J, tchr Sacred Heart College, r do
*King Tessie, lndrs, h 1405 Highland av
King Thomas A (Clara), hostler, h 3009 5th av
*King Vera, lndrs, h 926 5th av
*King Victoria, dressmkr, h 1601 14th
*King Virginia, dom, r 708 E Kay
*King Wm, cook, h 1306 6th av
*King Wm (m), lab, h 1605 Grand av
King Wm E, clk P O, r P B King
*King Wm F (m), lab, h 231 Laurel. W T

KING'S AUTO SERVICE, Vaccaro & Midulla Proprs, All Cadillacs and Packards, 306½ Twiggs cor Franklin, Day Phone 2135, Night Phone 3363 (See back cover)

REO-VARN MOTOR COMPANY
JUD PURSLEY, Manager
REO CARS AND REO TRUCKS
Office 405 Lafayette Store 406 Jackson Phone 4264

KING'S AUTO SERVICE GARAGE (Vaccaro & Midulla), Repairs, Accessories, Tires and Service Station 1306 Franklin, Tel 2347

KING'S DRUG STORE (B S Robertson), Drugs, Prescriptions, Medicines, Toilet Articles, Candies, Restaurant, Soda Service and Cigars, 515 Franklin, Tels 4057 and 4077 (See right top lines)

Kingan & Co Ltd, V A Davis mgr, whol meats 808 Morgan
Kingsbury Leona V, phone opr, r 2227 18th av
Kingsbury Mary E (wid Henry), h 2227 18th av
Kingsbury Wm H, firemn, r 2227 18th av
Kinney Cynthia Mrs, tchr Woodrow Wilson Jr High Sch, r 309 E Michigan av
Kinney Mabel, steno Borchardt & Borchardt, r 412 Cedar
Kinney Mark H (Cynthia), slsmn, r 309 E Michigan av
Kinney Rose N, nurse, r 3701 Tampa
Kinnon Agnes, asst supt nurses Plant Park Infirmary, r do

THE MARLBORO HOTEL
Ideal Stopping Place for the Traveling Public
PRICES MODERATE
707 TAMPA ST., COR. ZACK PHONE 3493

OWEN-COTTER JEWELRY CO.
609 FRANKLIN STREET
PHONE 4324
TAMPA, FLORIDA
DEALERS IN DIAMONDS, JEWELS, GOLD AND SILVER JEWELRY AND NOVELTIES, WATCHES, CLOCKS, CUT GLASS, HAND PAINTED CHINA AND LEATHER GOODS
FINE REPAIR WORK

J. M. AHRANO & CO.
209 Magnolia Ave. Phone 2409
Upholstered Furniture, Antique Reproductions, Cabinetmakers, Draperies, Sketches and Prices Submitted

Electric Fixture Co.
Mfrs. All Styles Electric Heating and Lighting Appliances. Electric Irons and Sewing Machines. REPAIRING and REFINISHING.
208 West Lafayette St. Phone 4516

AUTOMOBILES
MOTOR TRUCKS
REPAIRING
CAL MOTOR CAR CO.
PHONE 2310
1806 FRANKLIN ST.

Kinser John D (Mamie), supt Industrial Life & Health Ins Co, h 1701 Richardson pl
*Kinsler Julius B (m), lab, h 1506 Lamar av
*Kinslow Rosa, dom 311 E Oak av
Kinsman Joseph J (Lottie), blksmith, h 104 3d av
Kinsman Lottie Mrs, furn rms 410½ Franklin, h 104 3d av
Kinyon N Eva (wid H H), h 513 Bay
Kippen Peter I (Charlotte), pntr, r 1808 Taliaferro
Kipple Albert G, dispr T & G C R R, r 3706 Arlington av
Kipple Raymond W (Mary C), clk A C L R R, h3706 Arlington av
*Kirby David C (m), lab, h 209 Caesar
*Kirby James H (m), chauf, h 1411 Jefferson
Kirby Marshall M (Lula), chauf, h 1601 Tampa
*Kirby Rose, maid, h 1007 Long Emery
Kirby Zebulon B, clk J H Young Co, r 1601 Tampa
Kirchick Samuel L (Bertha), drygds 1214 Franklin, h 1205 Tampa
Kirk A H, clk S A L R R, h R F D

PROMPT SERVICE
ATLANTIC COAL and ICE CORPORATION
COURTESY ALWAYS
PHONE 4460

Kirk Thomas G (Alpha), marine eng, h s s Oakellar 2 w of Hills av
Kirkconnell Adell, clk The Heights Grocery, r 208 E Frances av
Kirkconnell Alfred (Fermina), solr, h 208 E Frances av
Kirkconnell Charles (Elizabeth), carp, h 1213 Florida av
Kirkconneff Charles G (Olivine), vessel capt, h 913 26th av
Kirkconnell Janie, nurse, r 913 26th av
Kirkconnell Nathaniel (Louise), mate, h 913 26th av
Kirkconnell Oliver (Olive), boat capt, r 208 E Frances av
Kirkconnell Reginald B (Leonie), seaman, h 1106 27th av
Kirkconnell Sandy (Ella J), mach, h 302 W Frances av
Kirkconnell Wm, carp, r 108 W Park av
Kirker Edward M, auto mech, r 807 Citrus av
Kirkland Arthur (Sallie H; A Kirkland & Son), h Bay Shore blvd
KIRKLAND A & SON (Arthur and S H), Wholesale Lumber 901 Citizens Bank Bldg, Tel 2716
Kirkland De Witt T (Lottie), cond S A L, r 1002 Lafayette

CHALKER & WADE
Distributors of CHEVROLET, CHANDLER and CLEVELAND SIX AUTOMOBILES
1104 Florida Ave.
Phone 3063

Clayton, Eaton, Horton & Saussy
ROY R. HARRIS, Resident Mgr.
Certified Public Accountants of Georgia. Federal Tax Specialists
Phone 4821 Cor. Tampa and Twiggs Sts.
OFFICES: Atlanta, Ga., Hurt Bldg.; Savannah, Ga., National Bldg.; Orangeburg, S. C., Tampa, Fla., Strand Theatre Bldg.; Augusta, Ga., Masonic Temple.

Beckwith & Warren Co.
REAL ESTATE AND LOANS
LOANS A SPECIALTY
City Realty, Timber Lands and Orange Groves
FIRST NATIONAL BANK BUILDING

Kirkland John G, div pass agt A C L R R, r 809 S Orleans av
Kirkland John W (Bessie), dep sheriff, res Plant City
Kirkland Lonnie, phone opr, r 31st and 11th av
Kirkland Mitchell V (Margarete), restr 860 Zack, h 306 Pierce
*Kirkland Robert (m), lab, h 1004 E Estelle
*Kirkland Robert (m), lab, h 2311 6th av
Kirkland Robert L (Lillian), eng S A L
Kirkland Samuel (Zorado), clk, h 906 Lafayette
Kirkland S Holmes (Hester; A Kirkland & Son), h 832 S Boulevard
Kirkland Wm S (Emma A), h 104 W Amelia av
Kirkpatrick Ellen, h 1514 Franklin
Kirkpatrick Helen (wid Andrew), furn rms, h 1514 Franklin
*Kirksey Lee A, tchr, r 912½ 6th av
Kirstein Philip (Fannie), drygds 814 Franklin, h 2705 Morgan
Kirton Stephen N (Della), carp, h 2208 18th av

BOOKER-CANNON CO. Inc.
Successors to BAKER & HOLMES CO.
WHOLESALE AND RETAIL BUILDING MATERIALS
Phone 2669 Ne. cor. Morgan and Bell Sts.

Kirven Eunice, steno Buckeye Nurseries, r 601 E Frances
Kirven Peter E (Lula B), farmer, h 601 E Frances av
Kisler Meyer H, pharm Leon Hale, r 407 Tyler
Kissinger Stephen (Helice), st inspr, h 906 Cleveland
Kistner Carl F (Dorothy), mach, h 201 Mohawk av
Kitchen Beatrice M (wid Wm E), nurse, h w s Hills av 2 s of Knights av
Kitchen Edwin F (Minoway), shipwkr, r 402 S Boulevard
*Kitchen Elizabeth, lndrs, h 1226 Governor
Kitchen Olive B, clk, r Mrs B M Kitchen
*Kitts Walter (m), driver, h 1315 North A
Kitzso Joseph, real est, h Sulphur Spgs
Kiwanis Club, Thos C Hammond sec, 3 Giddens bldg
Klassen Adelaide, r 2701 E Michigan av
Klassen George P (Josephine), clk, h 4804 Penley
Klassen Matthew W (Minnie), foremn Swift & Co, h Seminole Hgts
Klay, see also Clay
Klay Fred (Pearl), clk, r 2017 Chapin, P B
Klay Joseph B (Marion B), printer Standard Ptg Co, h 609 Madsen

Consolidated Typewriter Co.
ROYAL AND CORONA TYPEWRITERS, EDIPHONES AND ROTARY NEOSTYLES
607 Marion St. cor. Zack Phone 2417

F. T. BLOUNT COMPANY FUNERAL DIRECTORS and EMBALMERS
OPEN DAY and NIGHT
Phone 3985 409 Tyler
Best Private Automobile Ambulance Service in the South. All calls answered promptly, with competent white attendants to give First Aid. Ambulance equipped with hot and cold water; steam heated. Speed 2 to 72 Miles per hour. For emergency and efficiency—Call Us. Out-of-Town Calls a Specialty.

High Class Shoe Repairing by Experts
BOSTON SHOE FIXRY
JOHN H. LINDSAY, Prop.
202 Zack
Phone 4726

The Exchange National Bank of Tampa, Florida, invites your account. Departments: Commercial, Savings, Bonds and Securities, Foreign Exchange, and Collections.
BANK WITH US

The H. & W.B. DREW CO
Phone 3290 STOVALL BUILDING
PRINTING LITHOGRAPHING ENGRAVING FILES, OFFICE FURNITURE

Klay Robert J (Mamie), boxmkr, h 314 E Park av
Klehm Olive, physical director Y W C A, r 509 De Leon
Klein Charles W (Marie), h 604½ Lafayette
Klein Ola B Mrs, cashr W U Tel Co, h 104½ N Boulevard
Klein Samuel V (Ola B), slsmn, h 104½ N Boulevard
Kleinman Samuel, pharm Liggetts Drug Store, r Y M C A
Kletzing Henry R (Viola), printer Grower Press, r 917 24th av
Klick Joseph R, clk Standard Oil Co, r 810 Twiggs
Kline Harry E (Lennie), h Hills av and Maryland av
Kline Lennie Mrs, tchr Hillsborough High Sch, h Hills av and Maryland av
Klingner Frances A, restr Nebraska av, S S, h do
Klintworth C Verne (Blakeslee-Klintworth), r 318 E Henderson av
Klutz Fred, plmbr R T Joughin Co
Knapp Frank E, mgr Automobile Tire Co, r Majestic Hotel

DOWNING MFG. CO. Mill and Yard 1617 Fuller Street PHONE 4414
LUMBER and BUILDING MATERIAL
Novelty and Cabinet Work, Mouldings and All Kinds of Interior Finish

Knee J Frank (Larma), contr, h 912 S Oregon av
Knight Agnes Mrs, h 3112 11th av
KNIGHT ANDREW J (Ruby M), Pres Hendry-Knight-Griffin-Bentley Co, Carew Land Co, Tampa Dock Co and Hendry & Knight Co, h 37 Harbor View, Tel 74-243
Knight Anna B, clk Barker System of Bakeries, r 802 Twiggs
Knight Arthur L (Hally), carp, h 924 11th av
Knight Barbara F, student, r 2812 Central av
Knight Bena M (wid Reuben R), h 1508 Marion
Knight Benjamin L (Mary), flgmn, h 2804 Tampa
Knight Bessie, bkpr Pierce Electric Co, r 1710 Taliaferro
Knight Building, 315½ Franklin
Knight Carl W, clk, r 2008 Maple av
Knight Charles (Alfretta), pntr Pen Tel Co, h 2008 Maple av
Knight Charles L (Daisy), orange grower, h 2812 Central av
Knight Closie M, tchr Gary Sch, r 609 Matthews av

E. J. DANIEL CO. - SHEET METAL WORKS
SUCCESSORS TO F. R. BERRY CO.
1008-1010 Florida Ave. Phone 4465
ROOFING TANKS REPAIRS
AUTO BODIES FENDERS AND RADIATORS
COOK TRANSFER AND STORAGE
1307 SIXTH AVENUE
Phones 2142-3586 Night Phones 2439-73-119

Citizens-American Bank & Trust Co.
MEMBERS OF THE FEDERAL RESERVE SYSTEM
"The Big Bank at the Big Building," where old customers are treated as "Home Folks," and new ones cordially welcomed

Knight Cornelius B, clk Exch Natl Bank, r 910 Grand Central av
Knight Edman J (Fay), cigarmkr, h 1918 Gray
Knight Edna (wid M G), nurse, r 1204 Grand Central av
KNIGHT EUGENE W (Fay), Asst Cashr Citizens-American Bank & Trust Co, h 2801 Jefferson
Knight Eustace H (Roella), brkmn, h s e cor 32d and 13th av
Knight Everett (Ruth), reprmn Pen Tel Co, h 1913 Oakwood av
Knight Flora E, student, r 2913 10th
Knight Frank M (Marie C), mgr Armour & Co, h 205 Hyde Park pl
*Knight George, lab, r 2713 12th av
Knight Gladys M, student **Tampa Business College**, r 1806 Osceola
Knight Hanley (wid Eugene C), h 906 14th av
Knight James T, trav slsmn L M Anderson Dental Supply Co, r 209 E Palm av

NELLIE H. MACFARLANE
INSURANCE AND INTERIOR DECORATOR
307 CITIZENS BANK BLDG. TELEPHONE 3391

Knight Jesse E (Elizabeth), county supt public instruction, res Plant City
Knight Jesse J (Lillian; Knight & Williamson), h 1710 Taliaferro
Knight John H (Flora E), carp, h 2913 10th
Knight John W (Rhoda), garage 1535 Franklin, h 508 E Amelia av
Knight Joseph F (Aileen), soft drinks 515½ Hillsborough av, S H, h 5607 Central av, S H
Knight Joseph M, mech J W Knight, r 508 E Amelia av
Knight Jules A (Florence), foremn Tampa Dock Co, h 5210 Suwanee av, S H
Knight J Britt (Lula), ins 710½ Franklin, h 2413 32d
Knight Lillian, r 5510 Central av, S H
Knight Lillie (wid H L), h 310 Hyde Park av
Knight Lucien L (Willie M), clk E A Dunn, h 614 San Juan, P C P
Knight Lucy M (wid C R), r 506 Horatio
*Knight Lula, restr 1414 Central av, h 1410 Jefferson
KNIGHT L ESLI (Vida), Treas Hendry & Knight Co, Treas and Genl Mgr Tampa Dock Co, h 1810 Watrous av, Tel 71-197

PHONES 3025 3568
All American, Moderate Priced
John M. Nelson & Chambers Bros, Props
207-209 TWIGGS STREET
Opposite Strand Theatre
EAGLE CAFETERIA
Where the Home Folks Eat
C. G. CANTRELL ACCOUNTANT
Specializing in Income Tax Return Service
512½ Tampa St.
Phone 3237
310 Madison
V. FICCIO, MERCHANT TAILOR
LADIES' AND GENTS' TAILORING
Cleaning and Pressing We Call for and Deliver Work
Phone 3983

W. R. FULLER 408 ZACK STREET Phone 2207
Brick, Common and Pressed Alpha Cement Florida Crushed Rock

Knight Mack, fruitpkr, r 408 Cass
Knight Margaret E (wid Aaron W), h 1710 Taliaferro
Knight Mayme, clk Tampa Abs & Title Ins Co, r 2302 Florida av
Knight M Bruce, clk Knight & Wall Co, r 204 Eagle
Knight Nannie M, tchr Ybor Sch, r 2913 10th
*Knight Nathan (m), lab, r 1610 Highland av
Knight Olivia K (wid Edgar), r 2816 Nebraska av
Knight Oscar L (Lizzie J), genl mgr Tampa Realty & Insurance Corp, h 302 E Amelia av

KNIGHT PETER O (Lillie; Knight, Thompson & Turner), Pres Tampa Hdw Co, Vice-Pres Exchange Natl Bank and Tampa Ship Building & Eng Co, Sec Florida Brewing Co, h 325 Hyde Park av, Tel 3201

Knight Peter O jr, student, r 325 Hyde Park av
Knight Philip (Stella D), cigarmkr, h 1806 Osceola
Knight Rebecca H, asst Tourist Information Bureau, r 508 E Amelia av

FALSONE MOTOR CAR CO.
207 Franklin St.
Phone 3515
WESTCOTT
The Car with a Longer Life

Knight Reuben G (Freda), photo 606 Morgan, r 2008 Maple av
Knight Richard, student, r 2812 Central av
*Knight Samuel (m), mech, h 1410 Jefferson
Knight Sarah V, r Mrs S L Clarke
Knight Stella D Mrs, binder Rinaldi Ptg Co, h 1806 Osceola
Knight S Jane (wdi George W), h 2302 Florida av
Knight Thomas, clk Economical Drug Store, r 910 Grand Central av

KNIGHT, THOMPSON & TURNER (P O Knight, C F Thompson, A G Turner), Attorneys-at-Law 601½ Franklin, Tel 3102

Knight Victor H (Ellie; Sparkman & Knight), h 111 Cedar
Knight Wm C (Zee), dist agt Fidelity & Casualty Co, h 5510 Central av, S H
Knight Wm C (Lera), pntr, r 1810 Osceola

MAILING LIST SERVICE
Trade Lists of every description and for any purpose compiled from latest data obtainable, insuring the highest possible degree of completeness and accuracy
R. L. POLK & Co. New York · Chicago · Jacksonville · Birmingham

PERRY PAINT & GLASS COMPANY
Paints, Oils, Varnishes, Plate Glass, Mirror Mfrs.
315 Brush cor. Lafayette JOBBERS Phone 2463

Garcia's Restaurant
M. F. LOPEZ, Propr.
1324 FRANKLIN
PHONE 3021
ASK ANYONE IN TOWN

HIXON'S MAGNOLIA PHARMACY
2701 Nebraska Av.
Corner Michigan Av.
NORRIS EXQUISITE CANDIES
ONLY THE BEST
PERFUMES TOILET ARTICLES
FOR QUICK SERVICE
PHONE 3337

Fiene Electric Co. Jas. D. Fiene Mgr.
Electric Engineering, Contracting and Supplies
307 TAMPA ST.
Phone 2079 Night Phone 71-745 P. O. Box 744

KNIGHT & WALL CO, Perry G Wall Genl Mgr, J Edgar Wall Pres, F M Cooper Jr Vice-Pres, S N Honaker Treas, P Houston Wall Sec, Headquarters for Hardware, Mill Supplies, Sash, Doors, Blinds, Paints, Oils, Stoves, Ranges, China, Crockery and Queensware, Guns, Ammunition, Sporting Goods, Farm Implements, Automobile Accessories, Etc, Lafayette s w cor Tampa, Tel Private Exchange 2631 (See front stencil and page 26)

Knight & Williamson (J J Knight, E I Williamson), grocers, 515 N Hillsborough av, S H

Knights of Columbus, s w cor Twiggs and Marion

Knights of Columbus School, Florida av n e cor Madison

Knispel Agatha C, propr Tampa Variety Store, h n s Mitchell av 2 w of Bay Shore blvd

Knoedel Joaquin S, fire dept, r 1801 9th av

Knott Charles M (Minnie), receiver Swann & Holtzinger Co, h 5110 Branch av, S H

NEVILLE, McIVER, BARNES & CO.
Certified Public Accountants (Georgia)
406-408 Stovall Bldg. A. E. COLLINS, Mgr. Tel. 2932

Knotts Eddie C, asst supt Carolina Life Ins Co, r 2 Knights

Knowles Arthur W (Eliza C), r 212 Grand Central av

*Knowles Cecelia, r 1212 8th av

KNOWLES COURTNEY H (Henrietta M), Vice-Pres-Treas Southern Lumber & Supply Co, h 1001 25th av, Tel 71-174

Knowles Edgar O, trav slsmn Holder, Crowder & Suarez, res Tarpon Springs, Fla

*Knowles Ernest, appr, r 226 Arch

Knowles Ida E, steno county tax collr, r 414 Carew av

Knowles Ivan E, bkpr, r 2216 20th av

Knowles John, lab, r 29th av and 29th

Knowles John F, chf clk pass dept A C L R R, r 602 Cleveland

Knowles Joseph A, r 210 S Albany av

Knowles J T, mach Gulf Iron Wks, r 207 S Franklin

Knowles Mabel (wid J H), h 906 S Dakota av

*Knowles Onesimus, shipwkr, h 1207 N Boulevard

Knowles Otis D (Clara A), carp, h 705 Bay

*Knowles Queenie, cook, r 1306 North A

South Florida Distributors
Cole Aero Eight and New Velie Six
Service Station
Service With a Smile
Florida Auto and Supply Co.
Phone 3008
Corner Tampa and Jackson Sts.
Electric Service Co.
901-903 Florida Av.
Corner Cass St.
Phone 4364
We Recharge and Repair Any Make of Battery; Also Service on Any Lighting, Starting and Ignition System.
Franklin and Zack Sts.
Maas Brothers
GREATER TAMPA'S GREATEST STORE.
Phone 2645
THE SHOPPING CENTER OF SOUTH FLORIDA

N. W. HENSLEY & CO.
REAL ESTATE RENTS INSURANCE
403-405-407 Stovall Bldg. Box 316 Phone 2129

Knowles Richard W, seaman, r 1003 Washington
Knowles Robert F (Elizabeth), cigarmkr, h 2802 Pansy
Knowles Robert H, cook, r 2802 Pansy
Knowles Sarah M Mrs, h 2216 20th av
*Knowles Thomas, fisherman, r 2203 22d
*Knowles Thomas (m), pntr, h 1212 8th av
*Knowles Wm (m), lab, h 1408 Garcia av
*Knowles Wm A, cigarmkr, h 226 Arch
*Knox Elijah (m), presser, h 1511 Central av
Knox James (Jeannette), mgr Crenshaw Flats 1505½ Franklin, h same
*Knox Mary, lndrs, h 1015 E Harrison
*Knuckles Carrie, lndrs, h 904 Ruby
KNULL FLORAL CO (Frank A and Wm H Knull), Cut Flowers for All Occasions 408 Tampa, Tel 2516, Greenhouses 27th and Nebraska av, Tel 2124
Knull Frank A (Jeanne C; Knull Floral Co), h 1002 27th av
Knull Wm H (Mayme; Knull Floral Co), h 205 Ruth av
Koch Alfred C, clk, r 3801 Arlington av

FAVORITE MANUFACTURING CO.
SHEET METAL WORKS CANNING EQUIPMENT
"LET US RE-LINE YOUR REFRIGERATOR"
1510 FRANKLIN ST. PHONE 4367

Koch Alice, steno Fla Citrus Exch, r 3801 Arlington av
Kocher Robert P (Anna), inspr, h 117 S Westland av
Koeler Lillian, h 401 Morgan
Kohler Wm M, contr, h n w cor 14th av and 33d
Kohly Alfred J (America), pres Circulo Cubano, dentist 1808 15th, h 710 E Palm av
Kohn Alfred A, ship clk, r 110 W Michigan av
Kohn George (Adele; George Kohn & Son), h 110 W Michigan av
Kohn George & Son (George and Milton), ladies' wear 314 Cass
Kohn Johanna (wid S), r 605 Azeele
Kohn Mliton (George Kohn & Son), r 110 W Michigan av
Komsie Henry (Elizabeth), mtrmn, h Sulphur Springs
KOON JAMES E, Embalmer J L Reed, r 507 Marion, Tel 2259
Koontz Ellis Q (Mabel L), mech, h w s Cedar 1 n of Henry
Kooy Wm W (Annie), shipwkr, r 1412 Marion
Kopp Joseph (Leonora), slsmn H R Lightfoot, h 714 North A

Southern Lumber & Supply Co.
Wholesale and Retail Dealers in
ROUGH AND DRESSED PINE AND CYPRESS
PHONE 3104 FOOT OF TYLER STREET

McGUCKEN & DREW
HAROLD JOHN W.
2223-2225 7th AV.
PHONE 2035
FREE ROAD SERVICE TO CUSTOMERS
AUTO ACCESSORIES—TIRES—(UNITED STATES, LEE PUNCTURE PROOF AND PENNSYLVANIA)
DISTRIBUTORS FOR DURHAM'S DUR-A-BUL BLOW-OUT SHOE
OILS AND GASOLINE

A. E. MEEKS-WOOD
Oak and Pine
Stove, Fireplace and Heater Wood
PHONE 3535
TWELFTH ST. and Fourth Avenue

HENDRY - KNIGHT - GRIFFIN - BENTLEY CO.
Florida's Largest Local Fire Insurance Agency
Fire, Accident, Liability and Casualty Insurance
OFFICES: 15-16-17 Knight Building PHONE 2102

Kosa Grace, student Tampa Business College, r 1909 Saxon, P B
Kosa Samuel (Julia), blksmith, h 1909 Saxon, P B
Kotler David (Mollie), mgr Kotler Tailoring Co, h 1702 Central av
Kotler Israel (Ethel), drugs 1125 Central av, h 1904½ Pine
Kotler Meyer (Gertrude; Paper Products Co; Tampa Jobbing House), h 405 E Oak av
Kotler Tailoring Co, David Kotler mgr, 1126 Central av
Kotze John, foremn Tampa Dairy Co, h houseboat ft of Fortune
Koulouris James, shoe shiner 215½ Lafayette, r 198 Lee
Kratz Ernest H (Fannie M), contr, h 308 S Edison av
Kratz Estill, sign pntr, r 308 S Edison av
Kratz Susan R (wid A H), h 601 Cleveland
Kratzer Rudolph W (Hilda), grocer 1201 Garcia av, h same
Krause Arno W, bkpr Peninsular Paper Co, r 109 W Palm
Krause Arthur (Louise A), carp, h 109 W Palm av
Krause Herman G (Beulah C; Krause Motor Car Co), h 2002 Tampa

PARSONS & COMPANY
GENERAL INSURANCE
201-202-203 STOVALL BLDG. PHONE 4852

Krause John H (Lizzie), h 920 14th av
Krause Motor Car Co (H G Krause), 602 Cass
Kreher Anna T, drsmkr, r 1908 Tampa
Kreher Christine, steno Tampa Shipbldg & Eng Co, r 2812 Elmore av
KREHER ERNEST (Jessie I), Pres and Genl Mgr Tampa Shipbuilding & Engineering Co, h Bay Shore Blvd, Tel 71-298
Kreher Hilda, music tchr, r 1908 Tampa
KREHER MAX (Anita), Sec and Treas Tampa Shipbuilding & Engineering Co, h 2901 Central av, Tel 72-363
KREHER PAUL (Martha), Asst Mgr Tampa Shipbuilding & Engineering Co, h 2812 Elmore, Tel 72-932
Kreher Selma J (wid A Richard), h 1908 Tampa
Kreitzer Jacob J (Rosa), mechanic Pen Tel Co, h 3313 Jefferson
Kreitzer Mathias (Angela), h 605 Jackson
Kremer Ira (Daisy), shipwkr, r 2211 Nebraska av

The Shaw-Clayton Stationery Co.
Books, Stationery, Office and Typewriter Supplies
TELEPHONE 4251 514 FRANKLIN ST.

Ideal Cafe and Restaurant
1223 Franklin St. S. SERRA, Propr. Phone 2182
UNEXCELLED FOR SPANISH DISHES
MEALS SENT OUT

Florida Machine & Engineering Co.
TEL. 4231 WELDERS 1612 HIGHLAND AVE.
Boiler and General Repairs, Foundry, Blacksmith and Machine Shop

Hodge & Sherman
"WASHINGTON STOVES AND RANGES"
802-804 Florida Ave. Phone 3424

ADVERTISING
Tel. 4797

KRESS S H & CO, H D Wood Mgr, 5, 10 and 25 Cent Store 809-811-813 Franklin, Tel 3895
Kress S H & Co, Jesse Joyner mgr, 5, 10 and 25-cent store, 1626 7th av
Kromeke Joseph M (Anna K), grocer 103 W Woodlawn av, h same
Kromer Emma, r Mrs Lena Kromer
Kromer Frank W, baker, r Mrs Lena Kromer
Kromer John F, clk Tampa Hdwe Co, r Mrs Lena Kromer
Kromer Lena (wid Charles), h Cedar, Sulphur Spgs
Kromer Michael W (Gertrude), mtrmn, h 5101 Branch av, S H
Kromer Mollie, r Mrs Lena Kromer
Kronenberg George D, mgr Bay View Hotel, r same
Krulder Catharine A (wdi John), h Orient av nr Myrtle av
Krulder Catharine L, steno Tampa Elec Co, r Mrs C A Krulder
Krulder Robert, trimmer Whittenburg Auto Top Co, r Mrs C A Krulder

J. B. HARDIN
The Busy Corner
2205 7th Ave. Phone 2762
Everything that you can need in HARDWARE for Town or Country

Kruse Elise H, clk McKay, Clarke & McKay, r 1906 Morrison av
Kruse Henrietta M J, steno M W Carruth, r 1906 Morrison
Kruse Henry J (Caroline), tailor Henry Giddens Clo Co, h 1906 Morrison av
Kruse Orlando E (Caroline), carp, h 5812 Florida av, S H
KRUSE WM, High Class Tailoring 203 Madison, Tel 2754, r Elks Club
Krush A J (Agnes), carp Bates-Hudnall-Jetton Co, h 1216½ Franklin
Kuegler Marjorie, opr W U Tel Co, r 2815 Morgan
Kuehnel Royal, slsmn Swift & Co, r 114 Melville av
Kuenzli Charles H (Vivian), agt Met Life Ins Co, h 201 E Amelia av
Kumler Leonard H, blksmith 1523 Maryland av, r 1609½ 7th av
Kurr John B (Charlotte), ship clk, h 603 Howard av, W T
Kurr John D, cigarmkr, r 603 Howard av, W T
Kutzleb Henry (American Transfer Co), r 1409½ Franklin
Kyle Marcus L, mech Newsom Garage, r 805 Forest av

STANLEY GODDARD CO.
SIGNS
1110½ Franklin St.

S. ERNEST PHILPITT
213 Lafayette St.
State Distributors Steinway Pianos
Pianolas, Victrolas and Records

STARR PIANOS AND PHONOGRAPHS
RECORDS AND PLAYER ROLLS
810 Franklin St.
Phone 3373

E. W. PARKER
PHONE 2004
404-406 CURRY BLDG.

Railroad Construction Work

L

*L & W Cigar Co, J A White mgr, 1003½ E Scott
La America Drug Store, Esteban Bustamante mgr, 1919 14th
Labadie Edmund S (Edith), grocer Bay Shore blvd 4 s of Mitchell av, h same
Labadie Ruth, clk, r E S Labadie
La Barbera Antonio (Teresa; La Barbera & Co), h 636 Main, W T
La Barbera Giovanni (Rosa), clk, h 827 Oak, W T
La Barbera Giuseppe (Catalina), baker 2605 15th, h 1504 15th av
La Barbera Giuseppe, cigarmkr, r 1720 E Michigan av
La Barbera John (Rosa), cigarmkr, h 827 Arch, W T
La Barbera Peter (Mary), clk, h 1717 15th av
La Barbera Vicente (Angelina), grocer 1720 E Michigan av, h same
La Barbera & Co (Antonio La Barbera, Pietro Alfiero), bakers 636 Main, W T

TAMPA BUSINESS COLLEGE
L. M. HATTON, President
OLDEST LARGEST BEST
THE TAMPA Business COLLEGE TAMPA, FLA

La Belle A Harry (Theresa), house mgr Grand Theatre, h 711 S Willow av
La Belle Christine Mrs, wrapper Towne's Tampa Lndry, h 1909 Pine
La Belle Clarence K (Christine), mtrmn, h 1909 Pine
La Belle Herbert (Lillian), r 711 S Willow av
Labor Temple, 1612 8th av
La Borde Fannie, r 211 E Oak av
La Breche Emile, janitor Sacred Heart College, r same
Laca Angela, cigarmkr, h 738 LaSalle, W T
Laca Manuel (Rosalia), cigarmkr, h 1308 15th av
Laca Rosalie, cigarmkr, h 719 Michigan av, W T
Lacalle Ida, student Tampa Business College, r 904 Pine, W T
Lacalle Jose (Emila), cigarmkr, r 1210 11th av
Lacalle Juan (Eleturia), baker, h 912 15th av
Lacalle Manuel, mech, r 912 15th av
Lacey Charles C, slsmn Fla Auto & Supply Co, r 1719 Richardson av
Lacey Evelyn, r 1719 Richardson av

Tampa Insurance Agency
GENERAL INSURANCE
995-6 Citizens Bank Bldg. Phone 2172

THE NEW Scripps-Booth "Six" Motor Cars
McPHERSON MOTOR CO.
Distributors
203 Franklin St. Phone 3925

NEELD & SONS TRANSFER CO.
Machinery, Safes, Freight and Furniture Moving.
11 A. C. L. Bldg., 416½ Ashley St.
Phone 3245
Long Trips a Specialty

KING'S DRUG STORE
515 FRANKLIN ST. Open All Night. Phones 4077 and 4057
A Good Place for the Sick, Hungry, Thirsty
R. S. ROBERTSON, Prop.
SODA, SUNDRIES, CANDIES, CIGARS

VULCANIZING
RETREADING
Tube and Cord Work
TEL. 3676
J. H. Overman's Tire & Rubber Works
SATISFACTION GUARANTEED
1426 FRANKLIN ST.

Lacey John D, r 1719 Richardson av
Lacey Leonora (wid Philip D), h 1719 Richardson av
*Lacey Minnie, drsmkr, h 242 Green, W T
*Lacey Norman, janitor, r 242 Greeen, W T
*Lacey Wm, lab, r 242 Green, W T
Lackman Beatrice E, clk Gourlie Music Co, r 2618 Durham, P B
Lackman Della (wid Joseph), h 2618 Durham, P B
Lackman John H, clk Tampa Hdwe Co, r 2618 Durham, P B
Lackman Joseph P, circ dept Tampa Tribune, r 2618 Durham, P B
La Commune Grocery Co (Co-operative), 1904 12th av
*Lacon Wm (m), lab, h 818 Arch, W T
*La Conte Beatrice, lndrs, h 1310 12th av
Lacorn Isaiah (m), lab, h 822 Arch, W T
Lacorte Giuseppi (Catalina), lab, h 110 22d, P B
Lacorte Vincenzo (Maria), lab, h 2417 5th av
Lacote Joseph (Emilia), carp, h 1310 Francis av, W T
Lacote Joseph (Mary), cigarmkr, h 2201 9th av

T. W. RAMSEY
6th Av, 17th to 18th Phones 3826-2508
Lumber, Shingles, Laths, Mill and Shop Work of All Kinds
House Builders' Supplies

La Course Charles (Adelina), drayage, h 2104 11th av
La Course Katherine, asst Dr J Rosselli, r 2104 11th av
Ladd Eldon H, sec and mgr Oldsmar Hdwe & Supply Co, res Oldsmar, Fla
La Defensa Co-op Grocery, Enrique Costa mgr, 1710 Howard av, W T
Lado Constantino (Lola), foremn Celestino Vega & Co, h 1035 Main, W T
Lado Constantino jr, student Tampa Business College, r 1035 Main, W T
Ladrero Devine, clk W U Tel Co, r 3603 12th
La Drew Mary Mrs, bkpr C A McCord, r 410 S Albany av
La Drew Norman R (Mary), dlr L C Smith & Bro Typewriter Co, r 410 S Albany av
Ladrone Michael, cigarmkr, r 1416½ 7th av
*Ladson Barbara, r 227 Laurel, W T
*Ladson Wm, lab, r 227 Laurel, W T
La Economia Grocery Co (Co-operative), Jose Monteresi pres, 1204 7th av
Lafay Juan (Edna), chauf, r 3608 Tampa

SENOUR HARDWARE CO.
WILL SUPPLY YOUR NEEDS IN ALL BRANCHES
SENOUR'S CORNER
7th Ave. and 22d St.
PHONE 4064

Tampa Electric Company
814 TAMPA ST. LIGHT, HEAT and POWER

"Your Credit is Good"
1011-1013 Franklin Street
At Rhodes-Mahoney Furniture Company's Store

Lafayette Hotel, Mrs L Dillon propr, 100½ Lafayette
La Fe Bertram G (Effie), slsmn Rhodes-Mahoney Furn Co, h 2816 10th
La Fe Ivan (Edna), chauf King's Auto Service
La Fe Max P (Nella), chauf, h 104 E Ross av
Lafferty Thomas W (Eliza M), farmer, h Sulphur Spgs
La File Armond W (Eva), carp, h 3807 Ashley
La File E Vernon, oiler, r 3807 Ashley
Lafuente Severino (Maria), cigarmkr, h 2916 21st
Lago Angelo (Adriana), meats 112 Arch, h 1416½ 7th av
Lago Damian Mrs, h 1611 Armenia av, W T
Lagona Joseph, barber 1412½ 7th av, r 142 11th av
La Grow Joseph D, barber James Traynor,r R F D
*Laguidia Lillian, r 1122 4th av
Laird Jessie, steno Peninsular Motors Corp, r 4305 Central
Laird Mary E Mrs, h 4305 Central av
La Josefa Cigar Co, 1801 6th av
Lake Avenue Woodyard (Coram Bros), 805 Lake
*Lake Frederick (m), lab, r 810 E Kay
*Lake Marian, drsmkr, h 810 E Kay

COAL | STEAM DOMESTIC BLACKSMITH | Tampa Coal Company PHONE 4645 HENDRY and KNIGHT TERMINALS

Lake Melburn L, boilermkr, r 103 W Euclid av
Lake Samuel S (Ellen), clk Miller-Jackson Grain Co, h 1009 22d av
Lake Wm L (Julia R), boilermkr, h 103 W Euclid av
Lala Antonio (Antella), cigarmkr, h 1904½ 10th av
Lala John A (Annie), barber 210 Polk, h 1825 5th av
Lala Joseph, appr W E McAndrew, r 1604 19th
Lala Joseph, appr Tampa Shipbldg & Eng Co, r 1704 15th
Lalas Peter (Mary), lab, h 1912 5th av
Lalla Jack A, opr W U Tel Co, r 1704 15th
Lalla Antonio (Maria), fruits 1702 15th, h 1704 do
Lalla Antonio, hlpr Wagner Bros, r 1604 19th
Lalonde Edward, r 908 Cleveland
Lamanana Catherine Mrs, h 2614½ 21st
Lamanana Josephine, cigarmkr, r 1803 8th av
Lamante Cristobal (Maria), barber 2112 20th, h do
Lamar C Perry (Mary W), city ticket agt A C L R R, h 211 Verne
*Lamar Georgia M, waitress, r 1705 Highland av
*La Mar Nellie, h 210 S Dakota av

Tampa Rubber Tire Works
VULCANIZERS Free Road Service
206 Zack St., Rear Citizens Bank Phone 3673
Mohawk Goodyear Goodrich

J. Lawrence Reed | Undertaker and Embalmer
507 Marion, cor. Twiggs. PHONE 2259

TAMPA PAINT & GLASS CO.
318 Cass Street, cor. Florida Ave. Phone 2530
Paints, Leads and Oils, Brushes, Window and Plate Glass, Painters' Supplies, Etc.

OTTO P. STALLINGS & SON
INSURANCE
SERVICE THAT EXCELS, RELIABLE, PROMPT, REASONABLE
410½ Franklin Street Phone 4441

PURCELL'S DRUG STORE---Opposite Tampa Bay Hotel
Drugs, Toilet Articles, Kodaks, Norris Candy. Quick Delivery

Lamas Manuel (Teresa; El Pais Restaurant), r Panama Hotel
Lamb Agnes, sten Wholesale Auto Supply Co, r 308 W Frances av
Lamb Daniel L (Minnie), storekpr, h 3001 Nebraska av
Lamb Ida R, r 308 W Frances av
Lamb Lillian L, clk Exch Supply Co, r 308 W Frances av
Lamb Mary F (wid N N), h 308 W Frances av
Lamb Norman B, collr Tampa Elec Co, r 308 W Frances
*Lamb Shellie B (m), janitor, h 1307 Jefferson
Lamb Wm M (Estella M), mgr Hygiene Cigar Co, h Sulphur Spgs
Lamberson Naomi, student Tampa Business College, r 712 E Henderson av
Lamberson Robert T (Mabel), seaman, h 712 E Henderson av
Lambert George (Josephine), boilermkr, h n s Henry 4 w of Florida av
Lambert Louis E (Margaret), foremn, h 2009 Davis, P B
Lambert Paul H (Anita E), pntr, h s s Rose av 3 w of Bay Shore blvd

S. P. STEED
FURNITURE | MUEBLES
1630 Seventh Ave. Phone 3646
CASH OR CREDIT
Al Cotado y por Semanas
PHONES 4374 and 3731

Lambert Solon, bkpr Crenshaw Bros Prod Co, r 608 Madison
Lamberton Imogene S, clk Maas Bros, r 105 W Frances
Lamberton John C, clk City Quick Service Tire Co, r 105 W Frances av
Lamberton Roy G (Essie), credit mgr G N Baughman Co, r 1716 Hills av
Lambeth John E (Louise E), life ins 317 Am Natl Bank bldg, h 2207 Hills av
*Lambias Charles (m), tailor, h 1415 Lamar av
Lambo Thomas (Elk Cigar Store), r 807½ Lafayette
*Lambrick Naomi, cook, r 2604 Michigan av
LAMBRIGHT EDWIN D (Cannie), Postmaster, h 246 Parker, Tel 3928
Lambright Mary W, r 246 Parker
Lame Doras E (Faith), blksmith, r 3604 Tampa
LAMELAS FRANCISCO, Steward La Plaza Restaurant, r 212½ Franklin
*Lamkin Anford (m), lab, h 931 4th av
Lamkin C J, r Atlantic Hotel

Coca-Cola
TAMPA COCA-COLA BOTTLING CO.
Telephone 3670

W. W. Thomas Hardware Co.
House and Kitchen Furnishings, Stoves and Fenders
913-915 Franklin St. Phone 4457

THOMPSON ELECTRIC CO.
Electrical Contractors, Fixtures and Supplies
102-104 W. LAFAYETTE STREET PHONE 2706

Lamonica George (Jenne), cigarmkr, h 919 Spruce, W T
La Mora Cigar Co (F V Ledon, Francisco Ferrera), cigar mfrs 723 Main, W T
Lamoreaux Daniel M, mech Reagin-Denton Motor Co, r 3706 Tampa
Lamoreaux J Gilbert, r 3706 Tampa
Lamoreaux Thomas P (Bessie), slsmn, h 3706 Tampa
La Motte Robert, ball player, r 806 De Leon
La Motte Wm D (Almeda G; W D La Motte & Co), h e s Bay Side av 2 w of Bay Shore blvd
La Motte W D & Co (Wm D La Motte), mfrs agts 16 Giddens bldg
Lamous Evie, nurse, h 3701 Tampa
Lamp Kirk S, trav slsmn, r 408 E Lafayette
Lampp Benjamin, shipftr, r 2414 7th av
Lampp James L (Bessie), shipwkr, h 2414 7th av
Lancaster Daniel W (Elizabeth), driver Am Ry Exp Co, h s s Knights av 5 w of Hills av
Lancaster Henry J (Essie), foremn, h e s Spring 2 w of Henry

TAMPA FURNITURE CO.
"YOU FURNISH THE GIRL; WE'LL FURNISH THE HOME"
707-709 FLORIDA AVE. PHONE 2154

*Lancaster Thomas, cook, r 1423 Central av
Lancaster Wm J (Mae), surgeon 415 Citizens Bank bldg, h 826 S Willow av
Lance Benjamin R, film opr, h 120 Adams
Lanciotti Emilio (Antonia), fish 1702½ E Michigan av, h 1209 Highland av
Land Edward A (Bertie), pntr, h 707 7th av
Land Hinton H (Amelia E), cigarmkr, h 5116 Nebraska
Land Isaac J, slsmn Tampa Motor Co, r 2111 Mitchell
Land Sallie (wid J H), grocer 125 11th av, W T, h do
Land Wm C (Helena J), mach, h 103½ Frances av
LANDECK LUMBER CO, John J Earle Mgr, Mfrs, Exporters and Importers of Yellow Pine, Cypress and Hardwood Lumber 14-16 Petteway Bldg, Tel 3851
Landera Rogelio (Neri), cigarmkr, h 1509 22d
Landers Daniel W (Lena M), h 805 James
Landers Fisher R (Eva), mach, h 4902 Nebraska av
Landers John S, clk B F Hunter & Co, r 805 James
Landis Roy E (Ella), pntr J S Tumblin, r 1601 Tampa

UNION TRANSFER CO.
UNION STATION, TAMPA, FLA.
Baggage, Storage, Packing
3601 PHONES 4464
THOS. F. GRACE & SON

WALTER & SMITH MUSIC CO.
316 Cass Street
Phone 3626
Brunswick Phonographs and Records, Bush & Lane Pianos, Sheet Music, Player Rolls, Etc.

TOWNE'S TAMPA STEAM LAUNDRY
Towne's Tampa Steam Laundry AND DRY CLEANING CO.
J. MACK TOWNE
1105-1123 5th Ave.
Phone 4663

Fred Thomas National Detective Agency
Civil and Criminal Investigations. Correspondents Everywhere
OFFICES IN CAMPBELL BLDG., Tibbetts Corner — Franklin cor. Lafayette St. Tels: Day 4140, Night 2224

Landis Wm D (Annetta), carp, h 701 Lafayette
Landon Jack (Adah), mgr W U Tel Co, h 107 Bay Shore blvd
Lane, see also Layne
Lane Anna F Mrs, furn rms, h 104 Cass
Lane Annie Mrs, bkpr Maas The Harberdasher, h 1st nr Ballast Pt
Lane Bethel, tchr Ybor Sch, r 4020 Central av
Lane Ethel L, tchr Buffalo Av Sch, r 4020 Central av
Lane John B (Laura), h 4020 Central av
Lane Joseph M (Mary E), clk H S Delcher, h n e cor Nebraska av and Jackson
Lane Laura L, tchr Buffalo Av Sch, r 4020 Central av
Lane Leonora A Mrs, h 1412 Florida av
Lane Mabel H, dressmkr, r 2007 Oakwood, P B
Lane Ollie, cigarmkr, r 2711 7th av
Lane Pascal C (Edith), baker, h 4201 Florida av
*Lane Thomas C (m), plstr, h 1403 Nebraska av
Lane Thomas W (Augusta), dairymn, h 4018 Central av
*Lane Wm (m), lab, h 1509 5th av

TAMPA BOOK & STATIONERY CO.
Office Outfitters
DESKS, CHAIRS, BOOK CASES, FILING CABINETS, Etc.
Phone 2544 - - - 513 Franklin St

Lanerez Jose (Otilia), cigarmkr, h 1711 13th av
LANEY DAVID H (Bessie), Cashr Citizens-American Bank & Trust Co and Treas Hulsey Automobile Agency, h 715 Swann av, Tel 73-228
Lanford Mattie Mrs, h 1206 Ashley
Lang Charles E (Mamie), pntr, r 1302 Florida av
*Lang Joseph, cigarmkr, r 1518 Orange
Langdon Harry R (Emma M), shipwkr, h 102 E Virginia
*Lange Range, lndrs, h 1246 India
Langfitt John C, r 404 Hampton
Langford Chester H, stockmn Chalker & Wade, r 2202 Morgan
Langford H Grady (Mabel), mgr, r 717 S Newport av
Langford Lonnie R (Lucile), credit mgr J Q Brantley & Co, h 605 S Willow av
Langford Mabel Mrs, clk Weidman, Fisher & Co, r 717 S Newport av
Langford M J, student Tampa Business College
Langford Wm L (Ethel), auto mech, h 212 S Delaware av
Langhoff Joseph J (Bessie), mech, h Palm River
Langhoff Laura C Mrs, h Palm River

THE OFFICE EQUIPMENT CO.
Outfitters "From Pins to Safes"
721-723 Florida Ave. Phone 2205

Tampa Sand & Shell Co.
PHONE 3410
FOOT OF W. HARRISON
Sand and Oyster Shell For All Purposes
Towing, Lightering, Dredging, Pile Driving and Dock Builders

MABRY REALTY CO.
6-7-8 Hampton Bldg.
Phone 3886
Modern Homes
Mortgage Loans
Insurance

WHITE ★ LAUNDRY Phone 2343
Corner Cass and Tampa Streets

Langhoff Mary, steno Drew & Kendrick, r s w cor S Newport and Platt
*Langston Wm M (m), lab, h 606 Tyler
*Langtry Jesse (m), cook, r 79 E Constant
Lanier C O, slsmn Starr Piano Co, res Brooksville, Fla
Lanier Francis M (Rosa L), trav slsmn, h 110 S Edison av
Lanier Inez E, r 110 S Edison av
Lanier Robert G (Sallie), ins, h 4303 Florida av
La Niveladora Co-op Grocery, 2016 Howard av, W T
Lankford Grover C, slsmn, r 601 Cleveland
Lanneau Charles E (Eva), lino opr Tribune, h 2825 Taliaferro
Lantz Amanda M (wid M H), r 3710 Tampa
Lantz Elba H Rev (Mattie), h 3710 Tampa
Lantz Mattie Mrs, steno C B Witt Co, h 3710 Tampa
La Nueva Eva Co-op Grocery, Jesus Menendez mgr, 2617 Armenia av, W T
La Nuez Manuel, slsmn Natl Jewelry Co, r 1901 17th av
La Nuova Vita Grocery, G Mortellora mgr, 1516 Howard, W T

THE AUTOMATIC PRINTERY
Card and Commercial Printing
118 W. Lafayette St (on the Bridge) Phone 3740

Lanza Vicente (Catogera), lab, h 1610½ 19th
la Oza Joaquin (Rosalia), cigarmkr, r 1516 15th av
La Paz Armando, cigarmkr, h 945 Main, W T
La Penotiere Annie T (wid Arthur C), h 1908 Florida av
LA PLAZA RESTAURANT, Manuel Garcia and Juan Vieito Proprs, 214 Franklin cor Jackson, Tel 3231
Laport Guy D (Leanna), auto slsmn, h 2905 Tampa
La Porte Georgia Mrs, smstrs Tampa Furn Co, r 715 North A
Lara Antonio (Marcel), cigarmkr, h 1407 12th av
*Lara Jose T, barber 1703 14th, h do
Lara Nicholas (Victoria), cigamkr, h 803 E Oak av
Lara Pedro, cigarmkr, r 1728½ 7th av
La Razon Grocery, Oscar Rodriquez mgr, 1108 Habana av, W T
*Larden Lucella, waitress, r 1314 6th av
LA REGULADORA, Jose Vega Propr, Coffee Roasters and Dealers, Teas and Chocolates, 2105 7th av, Tel 73-378

SPARKMAN & CO.
GENERAL INSURANCE
510 Stovall Bldg. Phone 2081

OWEN-COTTER JEWELRY CO.
609 FRANKLIN STREET
PHONE 4324
TAMPA, FLORIDA
DEALERS IN DIAMONDS, GOLD AND SILVER JEWELRY, WATCHES, CLOCKS, CUT GLASS AND ART BRASS GOODS, HAND PAINTED CHINA
FINE REPAIR WORK

BICYCLE GARAGE
High-Class Bicycles and Supplies. First-Class Repair Service.
NED F. PLACE, Mgr. 210 Madison. Phone 4135

Electric Fixture Co.
Mfrs. All Styles Electric Heating and Lighting Appliances, Electric Irons and Sewing Machines. REPAIRING and REFINISHING.
208 West Lafayette St. Phone 4516

AUTOMOBILES
MOTOR TRUCKS
REPAIRING
CAL MOTOR CAR CO.
PHONE 2310
1806 FRANKLIN ST.

Largel Pedro (Victoria), cigarmkr, h 1722 14th av
Largel Victoria, cigarmkr, r 1722 14th av
Laries Pearl Mrs, stripper, r 2308 4th av
Larimore, see also Larrimore
Larimore Granville L (Lucile M), atty 214 Curry bldg, h 902 Barcelona av, P C P
Larimore Lucile M, tchr R E Lee Sch, r 902 Barcelona av, P C P
*Larina Lulu, lndrs, h 523 Green, W T
Laris Bernardo, cigarmkr, r 1609½ 7th av
Lariz Bertha (wid Jose), h 1323 11th av
Lariz Gaetano (Dolores), cigarmkr, h 2211 15th
Lariz Paul, troublemn Tampa Elec Co, r 1403 W 10th av
Larkin Richard A, clk Baker Bros, r Hotel Detroit
*Larkins Elizabeth (wid), dom, h 309 S Willow av
Larkins Emmett M, timekpr West Coast Fertilizer Co, r Y M C A
*Larkins Frances, lndrs, h 707 E Scott
*Larkins John (m), grocer 1201 E Scott, h 1516 Blanche
*Larkins John (m), lab, r 1507 Nebraska av

PROMPT SERVICE
ATLANTIC COAL and ICE CORPORATION
COURTESY ALWAYS
PHONE 4460

*Larkins John, lab, r 1418 Pierce
*Larkins Joseph, chauf, r 1228 E Scott
*Larkins Mitchell A (m), grocer 1102 E Harrison, r 1222 Long Emery
*Larkins Thomas (m), lab, h 2623 13th av
*Larkins Wm (m), grocer 1201 E Estelle, h 1519 Governor
Larmon C Jack, pharm Purcell Drug Co, r 305 Grand Central av
Larmon Katie (wid Hugh), h 305 Grand Central av
Larner Donald E (Laurie), inspr U S Engineer, h 503 Madison
Larner Leonard G (Mary G), phys 240 Hyde Park av, h do
Larocca Thomas (Rosa), h 1615 19th
Larocha Justus, waiter El Boulevard Restr, r do
*Laronge Margaret, lndrs, h 1610 Blanche
La Roque Ernestus, foremn M Bustillo & Co, r 1914½ 22d
La Rosa Jack (Teresa), cigarmkr, h 2013 11th av
La Rosa Joseph (Vincente), cigarmkr, h 2919 18th
La Rosa Mariana Mrs, h 2216 11th av

CHALKER & WADE
Distributors of CHEVROLET, CHANDLER and CLEVELAND SIX AUTOMOBILES
1104 Florida Ave.
Phone 3063

Clayton, Eaton, Horton & Saussy
ROY R. HARRIS, Resident Mgr.
Certified Public Accountants of Georgia. Federal Tax Specialists
Phone 4821 Cor. Tampa and Twiggs Sts.
OFFICES: Atlanta, Ga., Hurt Bldg.; Savannah, Ga., National Bldg.; Orangeburg, S. C., Tampa, Fla., Strand Theatre Bldg.; Augusta, Ga., Masonic Temple.

Beckwith & Warren Co.
REAL ESTATE AND LOANS
LOANS A SPECIALTY
City Realty, Timber Lands and Orange Groves
FIRST NATIONAL BANK BUILDING

La Rosa Wm B (Josephina), janitor Tampa Elec Co, h 2006 Michigan av
Larrimore, see also Larimore
Larrimore James T (Jennie), h 1411 Giddens av
Larrimore Myrtle R, rural carrier P O, r 1411 Giddens av
Larris George (Ida), cigarmkr, h 1308 10th av
*Larry Ada, r 1014 8th av
*Larry Arlene, tchr, r 1403 Morgan
*Larry Charles E (m), grocer 1503 Governor, h 1202 E Kay
*Larry Charles P (m), cook, h 705 Bell
*Larry Daniel (m), lab, h 1014 8th av
*Larry Dock (m), lab, h 2408 21st av
*Larry John, tmstr, r 1009 Long Emery
*Larry Maria B (wid), h 920 5th av
*Larry Rosalee, dom 2306 Florida av
*Larry Sarah, lndrs, h 1509½ Spring
Larson Gussie, cigarmkr, r 2809 Elmore av
*Larson John (m), lab, h 413 S Willow
Larson John (Annie), pntr, h 534 La Salle, W T

BOOKER-CANNON CO. Inc.
Successors to BAKER & HOLMES CO.
WHOLESALE AND RETAIL BUILDING MATERIALS
Phone 2669 Ne. cor. Morgan and Bell Sts.

Larson John F (Frances), printer, h 92 Idlewild av, I H
Larson Lawrence, student, r 92 Idlewild av, I H
Larson Mary N (wid P N), h 2809 Elmore av
Larson Ruth, r 92 Idlewild av, I H
Larson Tillie, cigarmkr, r 2809 Elmore av
*Larton James, lab, h 1307½ Maryland av
La Rue Caroline, h 5405 Central av, S H
Larue Howard C, auto mech, r 1511½ Maryland av
Larue Joanna (wid H C), h 1511½ Maryland av
Larussa Cvro (Angela), lab, h 821 Chestnut, W T
La Russa Felippo, cigarmkr, r 2606 18th
La Russa Giacomo (Fannie), doorman, h 2606 18th
Larussa John (Dominica), cigarmkr, h 826 Chestnut, W T
Larussa Pietro (Catalina),clk, h 2907½ 16th
Lary Edward (m), lab, h n w cor Buffalo av and 31st
Lasa Huesto (Mercera), cigarmkr, h 830 Ponce De Leon, W T
Lasar Antonio, cigarmkr, r 1537½ 7th av
Las Dos Indias Cigar Factory (Catalino Cassellia), 1604 23d

Consolidated Typewriter Co.
ROYAL AND CORONA TYPEWRITERS, EDIPHONES AND ROTARY NEOSTYLES
607 Marion St. cor. Zack Phone 2417

F. T. BLOUNT COMPANY
FUNERAL DIRECTORS and EMBALMERS
OPEN DAY and NIGHT
Phone 3985 409 Tyler
Best Private Automobile Ambulance Service in the South. All calls answered promptly, with competent white attendants to give First Aid. Ambulance equipped with hot and cold water; steam heated. Speed 2 to 72 Miles per hour. For emergency and efficiency—Call Us. Out-of-Town Calls a Specialty.

BOSTON SHOE FIXRY
High Class Shoe Repairing by Experts
JOHN H. LINDSAY, Prop.
202 Zack
Phone 4726

SAVE NOW FOR THAT FUTURE INVESTMENT
4 Per Cent Interest Paid in Our Savings Department, Compounded Quarterly
BANK WITH US
EXCHANGE NATIONAL BANK OF TAMPA, FLORIDA
Resources over $5,000,000.00

The H. & W.B. DREW CO

Phone 3290 STOVALL BUILDING

PRINTING LITHOGRAPHING ENGRAVING OFFICE FURNITURE FILES,

Las Novedades Restaurant, Sanchez, Rey & Co proprs, 1416 7th av
Las Nuevitas Restaurant, M Fernandez propr, 1304 Franklin
*Lassene Moses, lab, h 1626 E Estelle
*Lasser Francis (m), lab, h 1407 Pierce
Lassiter Estelle, clk Sanchez & Haya Co
Lassiter Harvey L, shipwkr, r California House
Lassman George A (Elizabeth), phys 309 Dawson & Thornton bldg, h 718 S Willow av
Lasswell Wm (Sybil), h 309½ S Brevard av
Lasswell Wm D (Jennie L), real est, h 205 Plant av
Lastinger Alton B (Marguerite), slsmn Tampa Coca-Cola Bottling Wks, h 2206 Mitchell
Lastinger Beulah, boxtrmr, r 3207 8th av
Lastinger Clayton B (Nanie), meat ctr, h 507 Sparkman av
Lastinger Harriet E (wid Andrew), h 3207 8th av
Lastinger Parley P (Mamie), pres Lastinger & Friday Furn Co, h 606½ Grand Central av
Lastinger Walter, carp, r 3207 8th av

DOWNING MFG. CO. Mill and Yard 1617 Fuller Street PHONE 4414
LUMBER and BUILDING MATERIAL
Novelty and Cabinet Work, Mouldings and All Kinds of Interior Finish

Lastinger & Friday Furniture Co, P P Lastinger pres, E I Friday v-pres, 1111 Franklin
Lastra Jose (Vicenta), cigarmkr, h 2009 15th
Lastra Vanancio M (Madge McK), meter rdr Tampa Elec Co, h 212½ Grand Central av
Lasus Juan, tailor, r 902½ 9th av
Latham Frederick C (Laura), dentist, h 407 Cleveland
Lathers Margaret G, steno Amos H Norris Co, r 197 Cardy
LATIN-AMERICAN BANK, N A Perry Pres, George E Simpson Vice-Pres, J H Steel Cashr, 1502 7th av, Tel 4580
Latin-American Institute, 847 Laurel, W T
Latin-American Laundry, Augustine Armayor mgr, 1505-11 Michigan av
LATIN-AMERICAN PHARMACY, Pedro Gonzalez Propr, 1537 7th av, Tel 3272
Latino Georges, cigarmkr, r 2310 Central av
Latino Josef (Andrea), auto mech, h 2310 Central av
Lato Annie, cigarmkr, r 825 Spruce, W T
Lato Gasparo (Marian), cigarmkr, h 110 Main, W T

COOK TRANSFER AND STORAGE
1307 SIXTH AVENUE
Phones 2142-3586 Night Phones 2439-73-119

E. J. DANIEL CO. - SHEET METAL WORKS
SUCCESSORS TO F. R. BERRY CO.
1008-1010 Florida Ave. Phone 4465
ROOFING TANKS REPAIRS
AUTO BODIES FENDERS AND RADIATORS

Citizens-American Bank & Trust Co.
MEMBERS OF THE FEDERAL RESERVE SYSTEM
"The Big Bank at the Big Building," where old customers are treated as "Home Folks," and new ones cordially welcomed

Lato Lucia Mrs, cigarmkr, h 835 Oak, W T
Lato Maria, h 1613½ 7th av
*La Tours Helene, cigarmkr, r 1261 E Scott
*Latson Jesse, lab, r 1213 Trice
Latteri Cirino (Rose), cigarmkr, h 218 Adams
Latteri Theresa, cigar mkr, r 218 Adams
*Lattimore Elizabeth, lndrs, h 108 W Hillsborough
Lau, see also Law
Lau Johanna, bkpr K R Lau, r 102 Gray av, S H
Lau K Richard (Bertha), plmbr 1626 Franklin, h 102 Gray av, S H
Laug Ricardo (Matilda), cigarmkr, h 702 Nassau, W T
La Union Marti Maceo Club, 1005 6th av
La Unione Co-operative Grocery, 847 Ponce de Leon, W T
Laurance, see also Lawrence
Laurance Joseph B (Maud), mtrmn, h 4004 Pendleton av
Laurence Lula Mrs, drsmkr, h 2005 Armenia av, W T
Laurendeau Henry, clk Western Meat Co, r 207 S Boulevard
Lauria Vicente (Maria R), cigarmkr, r 1902½ 8th av

NELLIE H. MACFARLANE
INSURANCE AND INTERIOR DECORATOR
307 CITIZENS BANK BLDG. TELEPHONE 3391

Lauriz Carmen, bander, h 807 Francis av, W T
*Laurris John, lab, h 424 Main, W T
Lavandera Adolfo (Anita), cigarmkr, h 2308 18th
Lavandra Jose (Justa), cigarmkr, h 707 Cherry, W T
La Vanti Grocery, Leon Alfonso mgr, 2003 9th av
Lavata Manuelo (Modesta), cigarmkr, h 2928 16th av
Lavata Manuelo C, r 2908 16th
Lavattiata Antonia, cigarmkr, r 1901 18th
Lavattiata Antonia Mrs, r 3514 7th av
Lavattiata Antonio (Isabel), leaf tobacco 1916 7th av, h 3514 same
Lavattiata Felipe (Mamie), cigarmkr, h 1917 8th av
Lavattiata Filippo, cigarmkr, h 1901 18th
Lavattiata Frank, cigarmkr, r 3514 7th av
Lavattiata Giuseppe, foremn Demmi Cigar Co, r 1926½ 7th av
Lavattiata Ysabel, r 3514 7th av
La Vencedora Furniture Co (L P Rojas), 1309 7th av
Lavender Dorothy, r 210 DeLeon
Lavender Fred (Adla), slsmn Bentley-Gray D G Co, h 210 DeLeon

PHONES 3025 3568
All American, Moderate Priced
John M. Nelson & Chambers Bros, Props
207-209 TWIGGS STREET
Opposite Strand Theatre
EAGLE CAFETERIA
Where the Home Folks Eat
C. G. CANTRELL ACCOUNTANT
Specializing in Income Tax Return Service
512½ Tampa St.
Phone 3237
310 Madison
V. FICCIO, MERCHANT TAILOR
LADIES' AND GENTS' TAILORING
Cleaning and Pressing We Call for and Deliver Work
Phone 3983

W. R. FULLER | **Sewer Pipe, Brick Cement, Rock, Sand, Lime, Etc.**
408 Zack St. Phone 2207

Lavender Thelma, student, r 210 DeLeon
*Lavergne John, cigarmkr, r 1307 8th av
Lavin Luis (Mercedes), cigarmkr, h 1215 12th av
La Vista Cigar Co, Frank L Vidal mgr, 2209 Francis av, W T
Law, see also Lau
*Law Benjamin, firemn, r 1315 Osceola
*Law Drucilla, lndrs, h 1103 Pennsylvania av
Law J Andrew (Eunice), clk Knight & Wall Co, h 203 Memorial Highway
Law Leo R (Catherine), slsmn Saffold Bros Prod Co, h 409 E Frances av
Law Max W (Myra), grocer 314 Franklin, h 2403 Central
*Law Nevens, lab, r 1103 Pennsylvania av
Law Richard A (Sankie), slsmn Perry Paint & Glass Co, h 606 W Euclid av
Law Robert M, clk Maas Bros, r Y M C A
*Lawf Alfred (m), cook, h 425 Main, W T
Lawrence, see also Laurance
*Lawrence Alfred (m), lab, h 335 LaSalle, W T

FALSONE MOTOR CAR CO.
207 Franklin St.
Phone 3515
WESTCOTT
The Car with a Longer Life

*Lawrence Bristol J, lab, h 824 Zack
Lawrence Catherine M, student, r 801 Citrus av
*Lawrence Charles (m), lab, h 1309 Highland av
Lawrence Charles W (Emma R), h 1020 17th av
*Lawrence Frank, lab, r 1113 6th av
Lawrence George M (Alva), driver, h 801 Citrus av
*Lawrence Helen, lndrs, r 1106 5th av
Lawrence James L (Ammie), asst mgr Tampa Hardware Co, h 715 S Oregon av
*Lawrence Joseph, lab, r 1113 6th av
*Lawrence Louis, lab, r 1113 6th av
*Lawrence Mamie (wid), cook, h 310 S Oregon av
LAWRENCE T HENRY (Essie), Sec and Supt White Star Laundry, h 209½ S Boulevard
Lawrence Wm P (Ermine), circ dept Tampa Tribune, h 717 S Oregon av
Lawrence Winfield E (Mamie), pres Economical Drug Store, h 1703 Richardson av
Lawson Abel M, cigarmkr, r 701 E Henderson av

PERRY PAINT & GLASS COMPANY
Paints, Oils, Varnishes, Plate Glass, Mirror Mfrs.
315 Brush cor. Lafayette JOBBERS Phone 2463

Garcia's Restaurant
M. F. LOPEZ, Propr.
1324 FRANKLIN
PHONE 3021
ASK ANYONE IN TOWN

HIXON'S MAGNOLIA PHARMACY
2701 Nebraska Av.
Corner Michigan Av.
NORRIS EXQUISITE CANDIES
ONLY THE BEST
PERFUMES TOILET ARTICLES
FOR QUICK SERVICE
PHONE 3337

Fiene Electric Co. Jas. D. Fiene Mgr.
Electric Engineering, Contracting and Supplies
807 TAMPA ST.
Phone 2079 Night Phone 71-745 P. O. Box 744

*Lawson David (m), soft drinks 202 S Nebraska av, h 633 Bell
Lawson David A (Leonora), ins agt, h 206 N Edison av
*Lawson John (m), lab, h 413 S Willow av
*Lawson Joseph H (m), lab, h 106 S Oregon av
Lawson Junior F (Wilma), fire dept, r 105 S Boulevard
Lawson Lula T (wid A W), h 701 E Henderson av
*Lawson Wm (m), lab, h 1507 Orange
Lawton Arthur H (Helena), steno, h 1505 Cleveland av, W T
Lawton Charles (Willie), shipwkr, h 308 W Fortune
*Lawton Clyde D (m), lab, h 910 Nassau
Lawton James K (Will Eva), chemist J H Pratt Laboratory, r 702 Whiting
*Lawyer Ada, lndrs, h 1107 Pennsylvania av
Lay, see also Ley
LAY GRACE A, Asst Sec Tampa Board of Trade, r 1706½ Florida av
Lay Marcellus A (Lucy M), h 1706½ Florida av
Laya Charles (Mary), cigarmkr, h 715 Nassau, W T

NEVILLE, McIVER, BARNES & CO.
Certified Public Accountants (Georgia)
406-408 Stovall Bldg. A. E. COLLINS, Mgr. Tel. 2932

Layne Byron S (Carrie M), clk, h 111 E Palm av
Layonby E G Mrs, slsldy D Cracowaner, r 510 7th av
Lazo Horacio, clk Oscar Perdigon, r 830 Ponce de Leon, W T
Lazzara Angelina (wid Pasquale), h 1022 12th av
Lazzara Angelo (Lillian), chauf Texas Co, h 2112 10th av
Lazzara Carmela, cigarmkr, h 1018 10th av
Lazzara Carmelina Mrs, midwife, h 1818 10th av
Lazzara Diego (Regla), chauf, h 1906½ 15th
Lazzara Domenico (Mary), iceman, h 1018 10th av
Lazzara Francisco, cigarmkr, r 2316 14th av
Lazzara Frank (Maria), lab, h 403 Green, W T
Lazzara Franklin, cigarmkr, h 606 Spruce, W T
Lazzara Giovanna (Maria), grocer 1820 10th av, h 1818 do
Lazzara Henry, cigarmkr, r 2316 14th av
Lazzara John, mech Tampa Overland Co, r 2616 19th
Lazzara Joseph, barber P A Iala, r 1802 19th
Lazzara Joseph, gardener, h 234 Main, W T
Lazzara Joseph (Angelina), pedler, h 2404 11th av
Lazzara Maria, cigarmkr, r 2616 19th

Florida Auto and Supply Co.
Corner Tampa and Jackson Sts.
South Florida Distributors
Cole Aero Eight and New Velie Six
Service With a Smile
Phone 3008
Service Station

Electric Service Co.
901-903 Florida Av.
Corner Cass St.
Phone 4364
We Recharge and Repair Any Make of Battery; Also Service on Any Lighting, Starting and Ignition System.

Franklin and Zack Sts.
Maas Brothers
GREATER TAMPA'S GREATEST STORE
Phone 2645
THE SHOPPING CENTER OF SOUTH FLORIDA

N. W. HENSLEY & CO.
REAL ESTATE RENTS INSURANCE
403-405-407 Stovall Bldg. Box 316 Phone 2129

Lazzara Pascual (Ignazia), gardener, h 2316 14th av
Lazzara Pedro (Amelia), cigarmfr 1436 Franklin, h 1512½ same
Lazzara Ralph (Frances), pedler, h 2402 11th av
Lazzara Rose (wid John), cigarmkr, h 2308 14th av
Lazzara Salvador (Josefina), cigarmkr, h 246 Main, W T
Lazzara Salvatore (Angeline), driver, h 2616 19th
Lazzara Samuel, cigarmkr, r 2402 11th av
Lazzara Santo (F Capitano & Co), h 2304 1st av
Lazzara Santo (Marianna), cigarmkr, r 2108 Mitchell
Lea, see also Lee and Leigh
Lea Kittie M (wid Henry C), h 707 Jackson
Lea Wm M (Janie), contr, r 707 Jackson
Leach Emma (wid Thomas), smstrs, h 507 Caesar
Leach G Bland (Blanche), bkpr F Lozano Son & Co, h 1006 17th av
Leach Marcus W (Joanna), foreman, h B, 220 Hyde Park av
Leach Merlin L, photogr, r 2909 Jefferson
Leaf James, cigarmkr, h 116 Adams

FAVORITE MANUFACTURING CO.
SHEET METAL WORKS CANNING EQUIPMENT
"LET US RE-LINE YOUR REFRIGERATOR"
1510 FRANKLIN ST. PHONE 4367

Leahy Martin M, slsmn J S Twomey, r 210 Hyde Park av
Learine Hiram, wtchmn, r 906 Lafayette
Lease Fred W (Mildred), carp, h 5910 Highland av
Lease Michael, barber James Traynor, r Dixie Hotel
Lease Susan B (wid Wilber H), r 5910 Highland av
Leasure Martha, tchr Cuesta Sch, r 406½ E Oak av
Leasure M L (Angelina), sales mgr, h 406½ E Oak av
Leavengood Harry E (Rose M), slsmn G N Baughman Co, r 914 Harriman av
Leavengood Rose M Mrs, buyer Maas Bros, r 914 Harriman av
LEAVENGOOD RUIL I (Edna B; Tampa Shu-Fixry), h e s Hills av 1 n of Julia av, Tel 71-598
Leavine Florence, cigarmkr, r 909 Carew av
Leavine Ola (wid Wm), h 909 Carew av
Leavine Wilburn W (Anna), cigarmkr, h s w cor Genesee and Nebraska av
Leavines Wm (Ruby), transfer, h 1410 Marion
Leavitt George H (Fern), bkpr, r 5912 Central av, S H
Leber Ada Mrs, h 208 Magnolia av, H P

Southern Lumber & Supply Co.
Wholesale and Retail Dealers in
ROUGH AND DRESSED PINE AND CYPRESS
PHONE 3104 FOOT OF TYLER STREET

McGUCKEN & DREW
HAROLD JOHN W.
2223-2225 7th AV.
PHONE 2035
FREE ROAD SERVICE TO CUSTOMERS
AUTO ACCESSORIES—TIRES—(UNITED STATES, LEE PUNCTURE PROOF AND PENNSYLVANIA)
OILS AND GASOLINE
DISTRIBUTORS FOR DURHAM'S DUR-A-BUL BLOW-OUT SHOE

A. E. MEEKS-WOOD
Oak and Pine
Stove, Fireplace and Heater Wood
PHONE 3535
TWELFTH ST. and Fourth Avenue

HENDRY - KNIGHT - GRIFFIN - BENTLEY CO.
Florida's Largest Local Fire Insurance Agency
Fire, Accident, Liability and Casualty Insurance
OFFICES: 15-16-17 Knight Building PHONE 2102

*Leberth Frank (m), drayman, h 1510 Pierce
*Leberth Hattie, hairdrsr, h 1007 Pierce
*Leberth Thomas, cook, r 1510 Pierce
Lebredo Manuela, bander, r 1305 E Michigan av
Lebredo Pedro (Agripina), cigarmkr, h 1305 E Michigan av
Lebredo Pedro jr, cigarmkr, r 1305 E Michigan av
Leckey Louise, tchr Woodrow Wilson Jr High Sch, r 1008 Horatio
Le Claire Arthur C (Clara), contr, h 713 S Delaware av
Le Claire Mary L, r 713 S Delaware av
Ledbetter Ira W (Bella), auto mech G & H Motor Car Co, h R D 1
Ledesma Francisco (Helena), cigarmkr, h 2309 14th
Ledford Wm A (Leila), asst tkt agt Union Station, h 418 E Amelia av
Ledo Antonio, cook, r 2205½ 19th
Ledo Ciro (Evangeline), cigarmkr, r 704 7th av
Ledon Francisco V (Maria; La Mora Cigar Co), h 723 Main, W T
Ledon Frank (Blanche), cigarmkr, h 913 16th

PARSONS & COMPANY
GENERAL INSURANCE
201-202-203 STOVALL BLDG. PHONE 4852

Le Duc Building, 1110½ Franklin
Le Duc Wm M (Mary), real est, h 115 Hyde Park av
Lee, see also Leigh and Lea
Lee Ada Mrs, h 505 S Morgan
*Lee Amanda, tailoress, r 1109 4th av
Lee Annie Mrs, r E M Filer
*Lee Bert (m), lab, h 906 Harrison al
Lee Bertha M, clk Maas Bros, r 201 7th av
Lee Carlos (Susan), carp, h 1004 Washington
*Lee Charles, lab, h 310 W Kay
Lee Charles M, printer, r D M Lee
Lee C M, r Continental Hotel
Lee Daniel L (Lucille), auto mech, h 407 Green, W T
Lee David, boatmn, r 1101 Lozano av
Lee David M (Ellie), fruit broker, h 55th av nr Nebraska
Lee Delany, cigarmkr, r 115 S Nebraska av
*Lee Edward, lab, h 1321 North A
*Lee Edward, lab, r 1024 3d av
*Lee Eliza, lndrs, r 1126½ Central av
*Lee Fannie, lndrs, r 1228½ E Harrison

The Shaw-Clayton Stationery Co.
Books, Stationery, Office and Typewriter Supplies
TELEPHONE 4251 514 FRANKLIN ST.

Ideal Cafe and Restaurant
1223 Franklin St. S. SERRA, Propr. Phone 2182
UNEXCELLED FOR SPANISH DISHES
MEALS SENT OUT

Florida Machine & Engineering Co.
TEL. 4231 WELDERS 1612 HIGHLAND AVE.
Boiler and General Repairs, Foundry, Blacksmith and Machine Shop

Hodge & Sherman
Awnings and Sleeping Porch Curtains Made to Order
802-804 FloridaAve. Phone 3424

Lee Frank M (Lila B), clk C B Witt Co, h 2700 Massachusetts av
*Lee Gabriel (m), lab, h 1013½ 4th av
*Lee George, plstr, h 939 8th av
Lee Harry C (Susan M), clk, h 806 Madison
Lee Harry C jr (Lucile), clk Knight & Wall Co, r 505 S Boulevard
Lee Harvey J, bkpr Natl Biscuit Co, r 3214 10th av
*Lee Henrietta (wid), h 1616 Orange
*Lee Henry F, baker, r 1616 Orange
Lee Herman, slsmn, r Y M C A
*Lee Jacob (m), restr 1121½ Central av, h same
*Lee James, lab, h 954 8th av
Lee Jessie A (wid Edward), r 511 E Ross av
*Lee John, tmstr, r 1104 E Harrison
Lee John L (Ella), pntr, h 3202 10th av
*Lee Joseph W (m), lab, h 2002 10th
Lee Lizzie G, steno, r D M Lee
Lee Lewis E (Della), elec helper Tampa Elec Co, h 115 S Nebraska av

J. B. HARDIN
The Busy Corner
2205 7th Ave. Phone 2762
Everything that you can need in HARDWARE for Town or Country

Lee Lovie Mrs, r 6106 Central av, S H
*Lee Lucius (m), lab, h 1004 Nassau
*Lee Lucy (wid), lndrs, h 124 Main, W T
Lee L W & Co, E M Shirah sec and mgr, citrus fruits, 719½ Florida av
Lee Mabel, r 2408 15th
*Lee Mabel, lndrs, h 1517 Orange
Lee Mary (wid David A), r n s 1st av 5 w of Bay Shore blvd
*Lee Minnie, cigarmkr, h 1603 6th av
*Lee Minnie, lndrs, r 1018 Spring
*Lee Minnie M, lndrs, h 2910 27th
*Lee Robert (m), contr, h 111 S Oregon av
*Lee Robert, lab, r 1616 Orange
Lee Robert E School, 301 E Michigan av
Lee Roger L, jeweler 1337 Central av, h same
Lee Sam, lndry 1904 15th, h do
Lee Sam, lndry 1229 7th av, h do
*Lee Saunders (m), lab, h 721 3d av
Lee Tom, lndry 1629 7th av, h do

STARR PIANOS AND **PHONOGRAPHS**
RECORDS AND PLAYER ROLLS
810 Franklin St.
Phone 3373

EVERY KIND OF ADVERTISING EVERYWHERE
Printing Form Letters
1110½ Franklin St. Tel. 3716
MULTI ADVERTISING SERVICE
Free Information

S. ERNEST PHILPITT
State Distributors Steinway Pianos
Pianolas, Victrolas and Records
213 Lafayette St.

E. W. Parker | GENERAL CONTRACTOR
404-406 Curry Bldg. Phone 2004

*Lee Viola, lndrs, r 939 8th av
*Lee Willard N (m), lab, h 2005 22d av
*Leeks Adam, lab, r 1906 Highland av
*Leeks Fletcher (m), lab, h 2313 24th av
Leeper Jennie, clk S H Kress & Co, r 206 Fielding av
Leffers George D (Maggie), pntr, h 108 Roberts
Leffers Maggie Mrs, dressmkr 108 Roberts, h do
Le Frank Eugene F, clk Tampa Elec Co
Legette Lula, student Tampa Business College
Legg Raymond (Sylvia), carp, h 307 W Michigan av
Leggett Isaac H (Ethel), car rep, h 2601 32d
Leggett Thomas S (Eula), capt Fire Sta No 3, h 1006 Platt
Leghorn George H, pres Morgan Cigar Co, res Seattle, Wash
Legler Edmund, chauf Kings Auto Service
Legler Hugo (Selma), capt Fire Sta No 6, h 2019 Stuart, P B
Legora Ignazio (Maria), cigarmkr, h 1912 10th av
Legora Joaquin, cigarmkr, r 1912 10th av

TAMPA BUSINESS COLLEGE
L. M. HATTON, President
OLDEST LARGEST BEST
THE TAMPA Business COLLEGE TAMPA, FLA

Lehde Pauline (wid Henry), h 426 Bell
Lehti Antonio (Norbert), cigarmkr, h 1210 Highland av
Lehti Julius, foremn, r 1210 Highland av
Leibovitz Manuel (Mildred), drygds 1818 7th av, h 1818½ do
Leichliter Emma (wid John L), h 1111 26th av
Leichliter Frank, florist, r 1111 26th av
Leichliter Nora, cigarmkr, r 1111 26th av
Leidy Charles (Kate), proofrdr, h 715 N Willow av
Leies Charles, prop Tampa Furn Hospital, r 904 Morgan
Leigh, see also Lee and Lea
Leigh Benjamin B, trav slsmn, r Hillsboro Hotel
Leigh Minnie (wid O R), h 606 7th av
Leigh Russell (Gladys), shoemkr Boston Shoe Fixry, h 606 7th av
Leighton Chales H (Elizabeth), r 238 Plant av
LEIMAN HENRY (Margaret), Pres Tampa Box Co, h 716 S Newport av, Tel 3199
LEIMAN WM J (Myrtle), Vice-Pres Tampa Box Co, h 1001 S Oregon av, Tel 3926

Tampa Insurance Agency
GENERAL INSURANCE
905-6 Citizens Bank Bldg. Phone 2172

THE NEW Scripps-Booth "Six" Motor Cars McPHERSON MOTOR CO.
Distributors
203 Franklin St. Phone 3925

NEELD & SONS TRANSFER CO.
Machinery, Safes, Freight and Furniture Moving.
11 A. C. L. Bldg., 416½ Ashley St.
Phone 3245
Long Trips a Specialty

KING'S DRUG STORE
515 FRANKLIN ST. Open All Night. Phones 4077 and 4057
A Good Place for the Sick, Hungry, Thirsty
R. S. ROBERTSON, Prop.
SODA, SUNDRIES, CANDIES, CIGARS

Leira Eulogio (Domitila), barber 1308 Howard av, W T, h 915 Habana av, W T
Leirana Manuel, cigarmkr, r 1905 17th av
Leirana Rosaria (wid Manuel), h 1905 17th av
Leiro Constantino, selector, h 1805 14th av
Leiro Octavio (Elisa), cigarmkr, h 1313 15th av
Leiro Octavio (Maria), cigarmkr, h 1416 14th av
Leist Wm A (Allie), contr, h 1921 North A
Leiter Julius (Tillie), jeweler 311 Zack, h 708 Cleveland
Leith David W, clk P O, r 103 W Plymouth
Leith Melton F (Emma), bkpr, h 103 W Plymouth
Lema Pero (Caridad), cigarmkr, h 922 Dewey, W T
Lemmon Cora, tchr Henderson Sch, r 4801 Nebraska av
Lemon Marion, student Tampa Business College, r 2918 10th
Lemos Agustine (Julia), cigarmkr, h 1412 9th av
Lemos Gregorio, foremn Rafael Espina & Co, r 1704 Howard av, W T
*Lemus Benito, chauf, h 1027 8th av
Lemus Ciriaco (Ampara), driver, h 1119 10th av

T. W. RAMSEY
6th Av, 17th to 18th Phones 3826-2508
Lumber, Shingles, Laths, Mill and Shop Work of All Kinds
House Builders' Supplies

Lemus Fernando (Antonia), cigarmkr, h 1018 8th av
*Lemus Manuello, r 1027 8th av
*Lemus Marcos, lab, h 1029 8th av
Lemus Rufus (Ernestina), cigarmkr, r 1019 8th av
Lena Carolina, cigarmkr, r 209 Laurel
Lendian Antonio P (Ygnacia), cigarmkr, h 1905½ Nebraska av
Lendron Hiram, fishermn, r 305 W Fortune
Lene Ferdinand G, electn Tampa Elec Co, r 4212 Stowell av
Lenfestey Elizabeth A, tchr Henderson Sch, r 1420 Florida av
Lenfestey George S (Lena), pres and asst mgr Miller-Lenfestey Grocery Co, sec and genl mgr Miller Jackson Supply Co, h 1104 Horatio
Lenfestey Harold B (Iva), trav slsmn, h 1016 S Rome av
Lenfestey James (Anna), broom mfr 1553 Franklin, h 1420 Florida av
Lennon Etta (wid Henry), h 1203 Florida av
Lennon Luther B (Agnes M), city detective, h 2918 10th
Lennon Marion, clk, r 2918 10th

TAMPA ELECTRIC CO. 814 TAMPA ST.
Electric Motors, Fans Irons, Heating and Cooking Apparatus, Etc.

J. H. Overman's Tire & Rubber Works
1426 FRANKLIN ST. TEL. 3676
VULCANIZING RETREADING
Tube and Cord Work
SATISFACTION GUARANTEED

SENOUR HARDWARE CO.
WILL SUPPLY YOUR NEEDS IN ALL BRANCHES
SENOUR'S CORNER 7th Ave. and 22d St.
PHONE 4064

Rhodes-Mahoney Furniture Company
1011-1013 FRANKLIN ST. Tampa's Largest Furniture Store

Lennon Matthew E (Flora), foremn, h 421 Willow av
Lennon Verne, mach R G Wood, r Palmetto Beach
Lenz Walter, boxmkr Knight & Wall Co, r 403 Morgan
Leon Angel (Armanda), waiter, h 807 E Palm av
Leon Angelo, cigarmkr, r 1510 Nebraska av
Leon Antonio (Eleonora), undertkr, r 2210 14th
Leon Arturo (Carmela), cigarmkr, h 2004 17th
Leon Avilina, cigarmkr, r 1510 14th av
Leon Casto Mrs, stripper, h 708 Green, W T
Leon Dairy, S Fisher propr, 4002 Florida av
Leon Domingo (Antonia), cigarmkr, h 1510 Nebraska av
Leon Eusebio (Juana), cigarmkr, h 928 7th av
Leon Francisco, cigarmkr, r 2106 Lowe
Leon Frank, clk, r 1510 14th av
Leon Guillermo (Lina), clk, r 1706 12th av
Leon Jorge (Frances), pres and treas San Martin & Leon Co, h 709 S Willow av
Leon Jose (Elmina), cigarmkr, r 1018 12th av
Leon Joseph S (Rosalie), h n s Knights av 2 w of Hills av
Leon Juan (Rosa), cigarmkr, h 1322 11th av

COAL | STEAM DOMESTIC BLACKSMITH | Tampa Coal Company
PHONE 4645
HENDRY and KNIGHT TERMINALS

Leon Louise, cigarmkr, r 1111 Highland av
Leon Lusila, r 2210 14th
Leon Manuel (Frances), cigarmkr, r 1510 Nebraska av
Leon Manuel (Josefina), cigarmkr, h 2502 5th av
Leon Manuel, fishermn, r 708 Green, W T
Leon Mary L, cigarmkr, r 1510 Nebraska av
Leon Nilo R, cigarmkr, r 1510 Nebraska av
Leon Pedro (Amparo), shipwkr, h 927½ 7th
Leon Thomas (Carrie), mgr Thos Leon & Co, h 1007 12th av
Leon Thomas & Co, Thomas Leon mgr, cigar mfrs 1510 Nebraska av
Leon Ysidor (Mary), cigarmkr, h 2007 13th av
Leon Ysidor (Mary), cigarmkr, h 1510 14th av
Leonard Ernest E (Louise), clk, h 307½ E Henderson av
Leonard Mary, r 205 Hyde Park av
*Leonard James, cigarmkr, h 245 Laurel, W T
Leonard Restio M (Margaret), hairdrsr 316 Twiggs, h 205 Hyde Park av
*Leonard Sarah, lndrs, h 245 Laurel, W T
*Leonard Wm, shoemkr 711 Polk, h do

Tampa Rubber Tire Works
VULCANIZERS Free Road Service
206 Zack St., Rear Citizens Bank Phone 3673
Mohawk
Goodyear
Goodrich

J. Lawrence Reed | Undertaker and Embalmer
507 Marion, cor. Twiggs. PHONE 2259

TAMPA PAINT & GLASS CO.
318 Cass Street, cor. Florida Ave.
Phone 2530
Paints, Leads and Oils, Brushes, Window and Plate Glass, Painters' Supplies, Etc.

OTTO P. STALLINGS & SON
INSURANCE
AUTOMOBILE INSURANCE
FIRE—THEFT—COLLISION—LIABILITY—PROPERTY DAMAGE
410½ Franklin Street Phone 4441

Leonardi Cecile T Mrs, propr Orange Hotel, h 811 Tampa
Leonardi Edward T, clk Swift & Co, r 812 E Palm av
Leonardi John D, clk, r 812 E Palm av
Leone Dominca (wid Salvadore), cigarmkr, h 635 Oak, W T
Leone Domingo (Aldora), cigarmkr, h 904 9th av
Leone Guiseppe (Mary), cigarmkr, h 917 Spruce, W T
Leone Mary, cigarmkr, h 635 Oak, W T
Leone Pedro (Maria), cigarmkr, h 1812 9th av
Leone Peter, cigarmkr, r 917 Spruce, W T
Leone Rose, cigarmkr, h 917 Spruce, W T
Leone Salvatore (Annie), cigarmkr, h 730 Spruce, W T
Lera Eugenio (Casimira), grocer 2410 12th, h do
*Lerez Charles (m), cigarmkr, h 605 E Scott
Le Roy Henry A (Mabel), h 2910 5th av
Le Roy Hotel, Mrs Carrie M Parrish propr, 914 Franklin
Leroy R May, clk Florida Grower, r 110 W Euclid av
Lersen Louis W (Hannah), foremn, r 2907 Jefferson

S. P. STEED
FURNITURE | MUEBLES
1630 Seventh Ave. Phone 3646
CASH OR CREDIT
Al Cotado y por Semanas

Lesdesma Antonia (wid Charles), r 1610 17th av
Leseberg Arthur C (Emma; Mallette & Leseberg), h 203 Hyde Park pl
Lesley India E, r 407 East
Lesley J Livingston, slsmn Office Equipment Co, r 114 Hyde Park pl
Lesley Leona, r 114 Hyde Park pl
Lesley Livingston G (G Florence), county auditor Court House, h 114 Hyde Park pl
Lesley Lois, r 114 Hyde Park pl
Lesley Theodore (May), stockmn, h 407 East
Leslie Mae Mrs, grocer e s Maple 1 n of Holden av, h do
Leslie Ollie N Mrs, Christian Science practitioner, h 608 Cleveland
Leslie Scott (Mae), moving picture supplies e s Maple 1 n of Holden av, h do
*Leslie Walter J (m),waiter, h 1609 Jefferson
Lester Caroline, student, r 114 N Edison av
Lester Cecile E, steno, r 212 S Boulevard
Lester Edith, student, r 114 N Edison av
Lester Eugene H (Jennie), trav slsmn, h 817 S Willow av
Lester Fleetwood (Lillie M), trav slsmn, h 114 N Edison

W. W. Thomas Hardware Co.
Hardware, Paints, Oils, Guns and Sporting Goods
913-915 Franklin St. Phone 4457

PURCELL'S DRUG STORE---Opposite Tampa Bay Hotel
Drugs, Toilet Articles, Kodaks, Norris Candy. Quick Delivery

PHONES 4374 and 3731

Coca-Cola
AT
Coffee Shops
Restaurants
Grocers

THOMPSON ELECTRIC CO.
Electrical Contractors, Fixtures and Supplies
102-104 W. LAFAYETTE STREET PHONE 2706

Lester George H, circ dept Tampa Tribune, r 309 Buffalo
Lester Haywood E jr, slsmn Armour & Co, r 212 S Boulevard
*Lester Henry, plstr, r 1415 Central av
Lester Henry G (Mary J), trav slsmn, r 112 Fielding av
*Lester Herbert E (m), carrier P O, h 622 Green, W T
Lester James jr, clk Cameron & Barkley Co, r 704 E Lafayette
*Lester John B, lab, r 229 Green, W T
*Lester Mack (Lula), lab, h 313 S Willow av
Lester M O, student **Tampa Business College**, r 710½ Franklin
Lester Robert E (Daisy), h s s 26th av bet 30th and 31st
Lester Wm C, student **Tampa Business College**
Lester Zellah N (wid H E), h 212 S Boulevard
Leto Alfonso (Francisca), cigarmkr, h 1712 12th av
Leto Angelo (Josephine), atty, h 1617 11th av
Leto Angelo (Josephina), cigarmkr, h 1907 10th av
Leto Angelo (Rosalia), cigarmkr, h 2614 E Michigan av
Leto Antonina, cigarmkr, r 825 Spruce, W T

TAMPA FURNITURE CO.
"YOU FURNISH THE GIRL; WE'LL FURNISH THE HOME"
707-709 FLORIDA AVE. PHONE 2154

Leto Antonio (Paula), farmer, h 2615 12th av
Leto Antonio (Teresa), cigarmkr, h 937 St Peter, W T
Leto Antonio, cigarmkr, r 1619 15th av
Leto Bernard (Olivia), cigarmkr, h 1511 Cleveland av, W T
Leto Dominico, cigarmkr, r 2502 15th av
Leto Felipe (Carrie), cigarmkr, h 1909 8th av
Leto Filomena, cigarmkr, r 825 Spruce, W T
Leto Frances (wid George), cigarmkr, r 131 Main, W T
Leto Francisco (Annie), lab, h 2902 18th
Leto Frank (Angela), cigarmkr, h 2016 10th av
Leto Frank, cigarmkr, r 2502 15th av
Leto Frank, clk, r 1619 15th av
Leto Frank, slsmn Italiano & Ficarrotta, r 737 Chestnut, W T
Leto George, cigarmkr, h 131 Main, W T
Leto Ignacio (Domenica), cigarmkr, h 1718 E Michigan
Leto Ignazio (Maria), cigarmkr, h 2402 15th av
Leto James, slsmn Isaac Weiss, r 1812 8th av
Leto Jose (Antonia), cigarmkr, h 2011 11th av
Leto Jose (Juanita), h 1812 8th av

American Laundry and Dry Cleaning Co.
D. P. TOWNE, Manager
1105-1123 Fifth Ave. Phone 4-3-2-1

UNION TRANSFER CO.
UNION STATION, TAMPA, FLA.
Baggage, Storage, Packing
3601 PHONES 4464
THOS. F. GRACE & SON

WALTER & SMITH MUSIC CO.
316 Cass Street Phone 3626
Brunswick Phonographs and Records,
Bush & Lane Pianos,
Sheet Music, Player Rolls, Etc.

Fred Thomas National Detective Agency
Civil and Criminal Investigations. Correspondents Everywhere
OFFICES IN CAMPBELL BLDG., Tibbetts Corner — Franklin cor. Lafayette St. Tels: Day 4140, Night 2224

Leto Juan (Louisa), cigarmkr, h 2012 9th av
Leto Juan (Maria), cigarmkr, h 2102 9th av
Leto Louis (Rosalita), chauf Texas Co, h 1924 7th av
Leto Mana, cigarmkr, r 2011 11th av
Leto Petra (Antonia), meats 2005 9th av, h 2007 same
Leto Salvatore (Mattelara), cigarmkr, h 2321 12th av
Leto Salvatore (Teresina), meats 2508 17th, h 1619 15th
Leto Tomas (Maria), cigarmkr, h 1812 8th av
Lett Henry R, emp Tampa Elec Co, r 2101 Tampa
Lettis Thomas, waiter, r 1016 7th av
Letton J Hervey (Minerva), slsmn Lamar Rankin, h 1710 Morrison av
Letu Lewis C (Clara), chauf, h 3011 5th av
Levar James W, mech, h 116 S Nebraska av
Leveque Romain (Mary), truck grower, h Sulphur Spgs
Leverette Chas G (Anita), marine eng, r Lafayette Hotel
Leverette Julius G (Clarkie B), furn rms 101½ S Franklin, h do
Leverette Oscar (Flossie), slsmn Natl Biscuit Co, h 306½ E Michigan av
Levin Harry (Hannah), barber, r 310 E Amelia av

Phone 2544 | Tampa Book & Stationery Co. OFFICE OUTFITTERS EVERYTHING FOR THE OFFICE | 513 FRANKLIN STREET

Levin Jennie (wid Abraham), h 1504 Florida av
Levin Robert F, clk Sou Leather Co, r 1504 Florida av
Levy George C (Carrie), ship clk J H Young Co, h 2916 Central av
Levy Isaac S (Fannie), whol druggists sundries 713 Florida av, h 223 Hyde Park av
Levy John (Bella), mgr, h 833 S Boulevard
Levy Louis (Edna), phys 726½ Main, W T, h 605 Azeele
Lewin Kent H, clk J Gordon, r 1304 Tampa
Lewis Adolphus H (Minnie), carp, r 2310 Highland av
*Lewis Albert, lab, r 1309 Blanche
Lewis Amos M (Claudia), shipwkr, r 3510 Tampa
*Lewis Annie, h 1412 Lamar av
Lewis Arthur L (Nellie), steam boat capt, h 122 Adams
Lewis A H, slsmn, r Y M C A
Lewis Bertie (wid W H), h 2310 Highland av
*Lewis Bessie (wid), lndrs, h 1309 E Kay
*Lewis Carrie, lndrs, r 1309 E Kay
*Lewis Charles, lab, r 708 Tyler
Lewis Charles H, chauf, r 2115 Taliaferro

Tampa Sand & Shell Co. — Sand and Oyster Shell For All Purposes — Towing, Lightering, Dredging, Pile Driving and Dock Builders — PHONE 3410 — FOOT OF W. HARRISON

ODORLESS DRY CLEANING CO.—C. H. Cole, Mgr. HAT RENOVATING DYEING PLEATING Phone 2714, 104 Lafayette St.

FRED A. GRAHN
Real Estate, Loans, Rents, Insurance
604½ Franklin Street Phone 4968

WHITE ★ LAUNDRY Phone 2343
Corner Cass and Tampa Streets

Lewis Charles W (Sallie L), cond, h 2115 Taliaferro
Lewis Clifford O, batterymn, r 1525½ Florida av
Lewis Clyde J (Marguerite), service mgr Beman Beckwith Co, h s s 23d av 1 w of 34th
Lewis David (Josephine G), cigarmkr, h 1418 Florida av
LEWIS EDGAR B (Eva; Lewis & Williams), h 5509 Cherokee av, S H, Tel 91-266
Lewis Edith, typist, r 2811 Clark, P B
Lewis Elizabeth W Mrs, r 1007 Ball
Lewis Ellen, r Edward Walstrom
*Lewis Elsie, hairdrsr 501 S Howard av, r same
*Lewis Ernest (m), lab, h 1107 Nebraska av
*Lewis Frank (m), driver, h 608 Zack
*Lewis Frank (m), lab, h 920 Walton
*Lewis Fred, fireman, r 108 W Hillsborough
*Lewis Garry (m), porter, h 222 Adams
*Lewis George (m), lab, h 1317 8th av
*Lewis George, presser, r 1505 Garcia av
*Lewis Gertrude (wid), lndrs, h 708 Tyler

REO-VARN MOTOR COMPANY
JUD PURSLEY, Manager
REO CARS AND REO TRUCKS
Office 405 Lafayette Store 406 Jackson Phone 4264

Lewis Glenn, mach, r 2811 Clark, P B
*Lewis Henry (m), lab, h 1505 Garcia av
Lewis Hiram A, carp, r 2310 Highland av
Lewis Howard S (Lillie), carp, h n s Mississippi av 1 w of A C L
Lewis H Frank (Gertrude), fire dept, h 109 S Brevard
Lewis James D Rev (Corinne E), h 2304 Central av
Lewis James D Day Nursery, 1811 11th av
*Lewis Jane, dom, h 1310 Pierce
*Lewis Jay H (m), bookblk, h 1201 Long Emery
*Lewis John, lab, h 931 Walton
Lewis John M, carp, r 1206 Florida av
Lewis John M Rev (Frances), pastor Buffalo Av Baptist Ch, h 4105 Florida av
Lewis John T (Hester), carp, h 2811 Clark, P B
Lewis John W, clk Baker Bros
*Lewis Joseph (m), lab, h 938 6th av
*Lewis Lillian, dom, r 1109 Short Emery al
*Lewis Lillie, dom, r 1105 Highland av
*Lewis Lucius (m), lab, h 1409 18th
Lewis Madeline C (wid John), h 1004 Horatio

THE MARLBORO HOTEL
Ideal Stopping Place for the Traveling Public
PRICES MODERATE
707 TAMPA ST., COR. ZACK PHONE 3493

OWEN-COTTER JEWELRY CO.
609 FRANKLIN STREET
PHONE 4324
TAMPA, FLORIDA
DEALERS IN DIAMONDS, JEWELS, GOLD AND SILVER
JEWELRY AND NOVELTIES, WATCHES, CLOCKS, CUT GLASS, HAND PAINTED CHINA AND LEATHER GOODS
FINE REPAIR WORK

J. M. AHRANO & CO.
209 Magnolia Ave.
Phone 2409
Upholstered Furniture, Antique Reproductions, Cabinetmakers, Draperies, Sketches and Prices Submitted

Electric Fixture Co.
Mfrs. All Styles Electric Heating and Lighting Appliances, Electric Irons and Sewing Machines. REPAIRING and REFINISHING.
208 West Lafayette St. Phone 4516

*Lewis Maggie, lndrs, h 1309 Morgan
Lewis Mamie (wid Braxton), h 104 Adams
*Lewis Mamie, lndrs, h 1214 Morgan
Lewis Manuela Mrs, h 1604 Armenia av, W T
Lewis Marion J (Mary), carp, h n e cor 26th av and 32d
Lewis Mark L (Belle), brklyr, h 55th nr Nebraska av
Lewis Martha J, tchr Wolf Settlement House, r 2309 16th
Lewis Minnie E, clk, r 4105 Florida av
Lewis N Keat (Esther), clk The Knight & Wall Co, h 409 Forest av
*Lewis Octavia, lndrs, r 1247 E Scott
LEWIS PHILIP T (Pearl), Vice-Pres Bank of Commerce, h 912 Platt
Lewis Rosanna A, r 11th fl Citizens Bank bldg
*Lewis Ruth, photogr, r 1106 E Kay
Lewis Sallie L, clk, r 2115 Taliaferro
Lewis Scott R, meat ctr United Markets, r 2610 Corina, P B
Lewis Shepard (Dora), lab, h 2618 Marconi, P B
*Lewis Steven, lab, h 1505 11th

PROMPT SERVICE — PHONE
ATLANTIC COAL and ICE CORPORATION
COURTESY ALWAYS — 4460

*Lewis Susan, lndrs, h 1246 E Constant
*Lewis Thaddeus (m), mattress mkr, h 111 Oak, W T
Lewis Thelma, clk Sou Drug Co, r 104 Adams
*Lewis Thomas, lab, r 1505 Garcia av
Lewis Walter H (Alma), engr, r 2811 Clark, P B
*Lewis Wm, lab, h rear 901 S Edison av
Lewis Wm (Lydia), h 517 S Nebraska av
Lewis Wm, pilot str City of Philadelphia, r same
*Lewis Wm (m), lab, h 501 S Howard av
*Lewis Wm (m), lab, h 1110 3d av
*Lewis Wm, lab, r 724 3d av
Lewis Wm D (Amanda), farmer, h 1208 Laurel, W T
Lewis Wm H, fruit pkr, r 807 Zack
LEWIS & WILLIAMS (E B Lewis, E D Williams), Successors to F H Allen, Wholesale Bakers, Big Butter Crust Brand, 701 Polk cor Pierce, Tel 3866 (See page 15)
Ley, see also Lay
Ley Sebenah C (wid John), h 1504 Marion
Ley Sybil, r 1504 Marion

Clayton, Eaton, Horton & Saussy
ROY R. HARRIS, Resident Mgr.
Certified Public Accountants of Georgia. Federal Tax Specialists
Phone 4821 Cor. Tampa and Twiggs Sts.
OFFICES: Atlanta, Ga., Hurt Bldg.; Savannah, Ga., National Bldg.; Orangeburg, S. C., Tampa, Fla., Strand Theatre Bldg.; Augusta, Ga., Masonic Temple.

AUTOMOBILES MOTOR TRUCKS REPAIRING
CAL MOTOR CAR CO.
PHONE 2310
1806 FRANKLIN ST.

CHALKER & WADE
Distributors of CHEVROLET, CHANDLER and CLEVELAND SIX AUTOMOBILES
1104 Florida Ave.
Phone 3063

Beckwith & Warren Co.
REAL ESTATE AND LOANS
LOANS A SPECIALTY
City Realty, Timber Lands and Orange Groves
FIRST NATIONAL BANK BUILDING

Leynes Helen, student **Tampa Business College**
Libby Wm W (Elsie M), h 1004 23d av
Liberty Broom Works, L L Pike mgr, 906 Buffalo av
Liberty House The, Mrs Annie Phillips propr, 207½ E Fortune
Li Bossart Leon J (Ada), meter inspr Tampa Elec Co, h 420 W Ross av
*Libus George, lab, r 1010 Newcomb av
Licata Bertha, student **Tampa Business College**
Licata Faseppe, pedler, h 1318½ Ashley
Licata Jerome, clk J Baamonde, r 1718½ 7th av
Licata Joseph A (Gaetana), grocer 1514 17th, h 1510 same
Licata Michael (Rosalie), barber 308 Twiggs, h 1707 5th av
Licata Nick (Munina), pharm International Drug Store, h 1715 8th av
LICATA PHILIP F (Licata & Nuccio), Pres Italiana Unione, Vice-Pres Bank of Ybor City, h 602 7th av, Tel 73-564
Licata Philip M (Annie), cigarmkr, h 1803 5th av

BOOKER-CANNON CO. Inc.
Successors to BAKER & HOLMES CO.
WHOLESALE AND RETAIL BUILDING MATERIALS
Phone 2669 Ne. cor. Morgan and Bell Sts.

Licata Victor (Frances; El Aseo Cafe & Restr), h 1806 Mitchell
LICATA & NUCCIO (Philip F Licata, Vincent Nuccio Jr), Real Estate and Insurance, General Brokerage and Steamship Agents, 1705 7th av, Tel 73-664
Liccio Ygnazio (Josefina), shoemkr, h 1812 10th av
Liddon Charles A (Virginia), mgr United Chemical Co, h 609 Azeele
Liderman Mamie (wid Jack), cigarmkr, r 3509 10th av
Liebman Reuben E, adv agt, r 208 E Fortune
Liebreich Isaac H (Ida), tailor 1106 Central av, h 543 E Henderson av
Life & Casualty Ins Co of Tennessee, G C Dearman supt, 304 Zack
Ligat Wm L (Mary L), sec Cuesta, Rey & Co, h 97½ Bay
LIGGETT'S DRUG STORE, L W Greene Mgr, 602 Franklin
Liggette Ernest F, student **Tampa Business College**
Light Charles C, inspr U S Customs, r C M Light

F. T. BLOUNT COMPANY
FUNERAL DIRECTORS and EMBALMERS
OPEN DAY and NIGHT
Phone 3985 409 Tyler
Best Private Automobile Ambulance Service in the South. All calls answered promptly, with competent white attendants to give First Aid. Ambulance equipped with hot and cold water; steam heated. Speed 2 to 72 Miles per hour. For emergency and efficiency—Call Us. Out-of-Town Calls a Specialty.

High Class Shoe Repairing by Experts
BOSTON SHOE FIXRY
JOHN H. LINDSAY, Prop.
202 Zack
Phone 4726

Consolidated Typewriter Co.
ROYAL AND CORONA TYPEWRITERS, EDIPHONES AND ROTARY NEOSTYLES
607 Marion St. cor. Zack Phone 2417

The Exchange National Bank of Tampa, Florida, invites your account. Departments: Commercial, Savings, Bonds and Securities, Foreign Exchange, and Collections.
BANK WITH US

Light Charles M (Kate E), farmer, h n s Mitchell av 1 w of Bay Shore blvd
Light John, car clnr Tampa Elec Co
Light Mamie, clk S H Kress & Co, r 901 Jackson
*Lightburn Henry H, lab, h 1607 Grand av
*Lightburn James (m), lab, h 1511 5th av
*Lightburn Samuel, lab, h 1214 Governor
*Lightburn Save, baker, r 1207 8th av
Lightfoot Ethel G Mrs, bkpr Joe B Johnson, r 2020 Dekle
Lightfoot Henry R (Lillie), grocer 1720-22 Nebraska av, h 1809 Central av
Lightfoot James R (Maggie), slsmn T P Lightfoot, h 201 7th av
Lightfoot Nettie Mrs, hairdrsr Mrs P Himes, r 701 Jackson
Lightfoot Orrin B, crane opr, r 923 20th av
Lightfoot Thomas P (Jessie), grocer 1908 7th av, h 923 20th av
Lightfoot Thomas P jr, clk T P Lightfoot, r 923 20th av
Lightfoot Wm A (Ethel G), trav slsmn, r 2020 Dekle av
Lighthall Frank L (Hattie), carp, h 210 S Brevard av

DOWNING MFG. CO. Mill and Yard 1617 Fuller Street PHONE 4414
LUMBER and BUILDING MATERIAL
Novelty and Cabinet Work, Mouldings and All Kinds of Interior Finish

*Lightner Cullues (m), lab, h 1311 Morgan
Lightsey Myrtice, student Tampa Business College
*Ligon Marie, cigarmkr, r 1518 Orange
Liles, see also Lyles
Liles Albert G (Roxie), fruit grower, h 1808 Osceola
Lillicrap Samuel J (Mary), carp Bates-Hudnall-Jetton Co, h 112 Eagle
Lilly Thomas B, appr D P Galvin, r Y M C A
Lima Angelo, clk L Fondianu, r 720 Cherry, W T
Lima Carmen, bander, r 2208 15th
Lima Jesus, cigarmkr, r 2208 15th
Lima Jose (May), cigarmkr, h 806 Spruce, W T
Lima Lola, bander, r 2208 15th
Lima Manuel, cigarmkr, r 2203 12th
Lima Mario (Anna), cigarmkr, r 2203 12th
Limia Mario (Amalia), cigarmkr, h 940 11th av
Limpus Edward F (Ethel F; Limpus & Limpus), res Seffner, Fla
Limpus Ethel F (Limpus & Limpus), res Seffner, Fla

COOK TRANSFER AND STORAGE
1307 SIXTH AVENUE
Phones 2142-3586 Night Phones 2439-73-119

The H. & W.B. DREW CO
Phone 3290 STOVALL BUILDING
PRINTING LITHOGRAPHING ENGRAVING FILES, OFFICE FURNITURE

E. J. DANIEL CO. - SHEET METAL WORKS
SUCCESSORS TO F. R. BERRY CO.
1008-1010 Florida Ave. Phone 4465
ROOFING AUTO BODIES TANKS FENDERS AND RADIATORS REPAIRS

Citizens-American Bank & Trust Co.
MEMBERS OF THE FEDERAL RESERVE SYSTEM
"The Big Bank at the Big Building," where old customers are treated as "Home Folks," and new ones cordially welcomed

Limpus & Limpus (Edward F and Ethel F), chiropractors, 512 Curry bldg
Linares Antonio (Cergia), slsmn, h 2911 Belfast av
Linares Cesario (Pilar), cigarmkr, h 1512 12th av
Linares Manuel (V Fernandez & Co), r 2002 Michigan av
Linares Mercedes (wid Pablo), r 2002 13th
Linares Yndaleino (Catherina), cigarmkr, h 818 Ivy, W T
*Linchatta Eugene (m), lab, r 910 8th av
*Lincoln Emma, r 1507 4th av
*Lincoln Louis (m), drayman, h 1507 4th av
Lind Bertha, r 2102 Tampa
Lind Joseph D, eng Crystal Ice and Cold Storage Co, h 3004 Nebraska av
Lindberg John (Martha), h 2402 E Michigan av
Linder Elizabeth Mrs, r 1014 Riverside av
Lindley Willard F, cashr Natl Biscuit Co, r Y M C A
Lindner Alice M, nurse, r 903 Grand Central av
LINDSAY JOHN H (Lottie), Propr Boston Shoe Fixry, h 204 N Westland av, Tel 71-059

NELLIE H. MACFARLANE
INSURANCE AND INTERIOR DECORATOR
307 CITIZENS BANK BLDG. TELEPHONE 3391

Lindsay T Theodore (Birdie), shoemkr W T Lindsay, h 1119 Palmetto, W T
Lindsay Wm T (Lily), shoemkr 1226 Franklin, h 1811 Taliaferro
Lindsey J J (Elizabeth), trav slsmn, r 802½ Grand Central
*Lindsey Sylvester (m), lab, h 540 LaSalle, W T
Lindsey Vonnie K, slsmn O Falk, r Y M C A
Linebaugh Henry T (Susie), real est, h 3801 Nebraska av
Linebaugh Henry T jr, r 3801 Nebraska av
Linebaugh Laurens E, dentist 705 Citizens Bank bldg, r 3801 Nebraska av
Linebaugh Susie K, student, r 3801 Nebraska av
Linera Annie, clk S H Kress & Co, r 404 Main, W T
Linera Emmelina, cigarmkr, r 404 Main, W T
Linera Nicolas (Maria), cigarmkr, h 404 Main, W T
Lines Harvey L, firemn, r 1515½ 7th av
Lingham George F (Susie), slsmn, r 302 North F, W T
Lingo Captain H (Clara B), lab, h 1007 17th av
Linhart Nell, student, r 605 Twiggs
Linhart Wm J, pntr, h 605 Twiggs
Lininger John F (Agnes), trav slsmn, r 115 S Brevard av

C. G. CANTRELL ACCOUNTANT
Specializing in Income Tax Return Service
512½ Tampa St.
Phone 3237

PHONES 3025 3568
All American, Moderate Priced
John M. Nelson & Chambers Bros, Props
207-209 TWIGGS STREET
Opposite Strand Theatre

EAGLE CAFETERIA
Where the Home Folks Eat

310 Madison | V. FICCIO, MERCHANT TAILOR | Phone 3983
LADIES' AND GENTS' TAILORING
Cleaning and Pressing We Call for and Deliver Work

Brick, Sewer Pipe, Cement, Crushed Rock, Lime, Sand | W. R. FULLER | 408 Zack St. | Phone 2207

Link A Irene, buyer Maas Bros, r 1014 21st av
Link Herman G (Grace), shipwkr, h 1014 15th av
Link John T (Josie), carp, h 1014 21st av
Link Mary B, bkpr Shaw-Clayton Staty Co, r 1014 21st av
Link Roger M (Miriam), h 5406 Osceola av, S H
Link T Fred, mech, r 1014 21st av
Link Wm P (Jessie F), vet surgeon 515 Jackson, h 107 Hyde Park pl
Linkins Edward F (Caroline), slsmn Bentley-Gray D G Co, r 301 7th av
Lino Benedicto (Angelina), cigarmkr, h 2003 8th av
Lino Philip, student Tampa Business College, r 2003 8th av
Linquist Rufus L, slsmn G Perdigon & Co, r Atlantic Hotel
Linsey Laura A, r 102 N Willow av
Linton Carey M, flagmn S A L, r 702 Forest av
Linton Wm E (Mabel), slsmn G & H Motor Car Co, h 201 1st av
Lipford Wallace B (Catherine), shipwkr, h 1717½ Grand Central av

FALSONE MOTOR CAR CO.
207 Franklin St.
Phone 3515
WESTCOTT
The Car with a Longer Life

*Lipscomb John, driver Holder, Crowder & Suarez
Lipscomb Walter C (Mattie H), h 721 S Willow av
Lipscomb W Edgar (Gertrude), real est, h 106 S Boulevard
Lipsey Otis W (Annie), inspr Tampa Elec Co, h 908 Madsen
*Lisbon Anna, drsmkr 1507 Garcia av, h same
Lispra Faustino, baker J Diaz & Bro
Liszak Vendel (Mary), restr 1903 Chapin, P B, h same
Litrico Antonio (Alice), seaman, h 1004 24th av
Litrico Santa, r 1004 24th av
*Little Benjamin, chauf, r 907 8th av
Little Charles C (Rose E), carp, h 2209 Tampa
*Little Dessie (m), lab, h 1317 6th av
Little Dix M (Laura), clk E R Edenfield, r 803 Madison
Little Forrest W (Julia), mtrmn, h 2805 Campobello av
Little F Ray, waiter Albertus Cafe, r 2805 Campobello av
Little George W C (Amanda E), farmer, h 2706 E Michigan av
Little Herbert B (Marie), mgr Tampa Citrus Growers' Assn, h s s Cluster av 2 e of Florida av

PERRY PAINT & GLASS COMPANY
Paints, Oils, Varnishes, Plate Glass, Mirror Mfrs.
315 Brush cor. Lafayette JOBBERS Phone 2463

Garcia's Restaurant
ASK ANYONE IN TOWN
M. F. LOPEZ, Propr.
1324 FRANKLIN
PHONE 3021

HIXON'S MAGNOLIA PHARMACY
2701 Nebraska Av.
Corner Michigan Av.
NOBRIS EXQUISITE CANDIES
ONLY THE BEST
PERFUMES TOILET ARTICLES
FOR QUICK SERVICE
PHONE 3337

Fiene Electric Co. Jas. D. Fiene Mgr.
Electric Engineering, Contracting and Supplies
807 TAMPA ST.
Phone 2079 Night Phone 71-745 P. O. Box 744

Little John S (Louise), r H B Little
*Little Joseph (m), chauf, r 1514 Highland av
*Little Lenora, dom, r 1010 Lawrence
Little Mary, student, r 2805 Campobello av
Little Nancy E (wid L M), h 2415 7th av
*Little Oscar (m), lab, h 1516 Pierce
Little Sarah C (wid C W), r 2412 Highland av
*Little Wm (m), fireman, h 1006½ Blanche
*Little Wm (m), lab, h 833 Zack
Littlefield Charles N (Pauline), carp, h 3912 Arlnigton av
Littleton Edward (Florence M), 2d hand automobiles 1406 Florida av, h same
Littleton Thomas M (Marie), tailor 200 Zack, h 709 San Pedro av, P C P
Litto Felix, waiter, r 1704 Howard av, W T
Liuzzo Jose (Rose), shoemkr 112½ W Michigan av, h do
Liveley Edwin M (Robertine), sec-treas South Fla Stores Corp, h 5406 Seminole av, S H
*Livingston Alex (m), lab, h 2406 14th av
Livingston Bertram, clk Exch Natl Bank, r 2711 Morgan

NEVILLE, McIVER, BARNES & CO.
Certified Public Accountants (Georgia)
406-408 Stovall Bldg. A. E. COLLINS, Mgr. Tel. 2932

Livingston George C (Jessie E; Marks-Nash Co), h 218 Hyde Park av
Livingston Giles B (Myrtle), mach, h 2907 Campobello av
*Livingston Irene, dom, r 1507 Fig
Livingston John H (Gertrude), carp, h 4106 Florida av
Livingston Robert O (Livingston & Sumner), r 212 Fielding av
Livingston Thomas L, r 813 Horatio
Livingston Thomas M (Mary), emp Tampa Elec Co, h 2711 Morgan
Livingston Wm H (Linnie), clk Livingston & Sumner, h 506 Cleveland
LIVINGSTON & SUMNER (R O Livingston, F L Sumner), Exclusive Foot Wear, Ground Floor Stovall Bldg, 420 Tampa, Tel 4311
Llambias Leo E (Ebba), lab, h 113 S Albany av
Llamo Alyandio (Digna), cigarmkr, h 1009 Pine, W T
Llama Fernando (Flora), restr 1401-5 21st, h same
Llaner Octavio, cigarpkr, h 1613 Howard av, W T
Llaner Petrona Mrs, r 1613 Howard av, W T

Franklin and Zack Sts. | Maas Brothers GREATER TAMPA'S GREATEST STORE | Phone 2645
THE SHOPPING CENTER OF SOUTH FLORIDA

South Florida Distributors
Cole Aero Eight and New Velie Six
Service With a Smile
Service Station

Florida Auto and Supply Co.
Phone 3008
Corner Tampa and Jackson Sts.

Electric Service Co.
901-903 Florida Av.
Corner Cass St.
Phone 4364
We Recharge and Repair Any Make of Battery; Also Service on Any Lighting, Starting and Ignition System.

N. W. HENSLEY & CO.
REAL ESTATE RENTS INSURANCE
403-405-407 Stovall Bldg. Box 316 Phone 2129

Llanes Antonio (Francesca), cigar mfr 527 Main, W T, h same
Llanes Basilio (America), cigarmkr, h 1514 4th av
Llanes Bienvenido, photogr 647 Main, W T, r 134 same
Llanes Concepcion, stripper, h 2019 9th av
Llanes Felix, grocer 1401 10th av, h same
Llanes Juan (Yncarnacion), cigarmkr, h 134 Main, W T
Llanes Marcelino, barber El Pasaje Barber Shop
Llanes Mario (Clara), cigarmkr, h 527 Main, W T
Llanesa Delfin (Matilde), cigarmkr, h 1303 E Michigan av
Llaneza Carolina Mrs, furn rms 1822 13th av
Llaneza Jose (Eulalia), foremn Francisco Arango & Co, h 1212 17th av
Llaneza Jose Jr, student Tampa Business College, r 1212 17th av
Llanget Manuel (Angelina), cigarmkr, h 927 11th av
Llanio Victoria, lab, r 721 Arch, W T
Llano Faustino (Dolores), clk, h 2923 Sanchez
Llata Yndalecio (Benita; Filocco Furn Co), h 1818½ 15th av

FAVORITE MANUFACTURING CO.
SHEET METAL WORKS CANNING EQUIPMENT
"LET US RE-LINE YOUR REFRIGERATOR"
1510 FRANKLIN ST. PHONE 4367

Llera Manuel (Santa), cigarmkr, h 2221 Harper, P B
Llerena Emanuel (Marianna), cigarmkr, h 2402½ Harper, P B
Llerena Emanuel M (Sara), cigarmkr, h 2402 Harper, P B
Llerena Susana (wid Domingo), stripper, h 2411 13th
Llewellyn Thelma, furn rms 844½ Zack
Lloret Emilio (Cook & Lloret), r 1605 9th av
Lloret Raoul, clk Cook & Lloret, r 1609 9th av
Llosa Felipe (Carolina), cigarmkr, h 1008 10th av
Llosa Salvador (Sadie), clk First Natl Bank, r 1008 10th av
Lloyd, see also Loyd
Lloyd Alice, nurse, r 105 W 7th av
*Lloyd Edward (m), lab, h 418 S Orleans av
*Lloyd Hattie, lndrs, r 1707 10th
Lloyd Henry B jr, steno, r 105 W 7th av
Lloyd James B, mach, r 105 W 7th av
Lloyd Mary V (wid Henry B), r 105 W 7th av
Lluis Angela (wid Pedro), r 2109 Mitchell
Lluis Dolores, r 2109 Mitchell
Lluis Maria T, r 2109 Mitchell

Southern Lumber & Supply Co.
Wholesale and Retail Dealers in
ROUGH AND DRESSED PINE AND CYPRESS
PHONE 3104 FOOT OF TYLER STREET

A. E. MEEKS--WOOD
Oak and Pine
Stove, Fireplace and Heater Wood
PHONE 3535
TWELFTH ST. and Fourth Avenue

McGUCKEN & DREW
HAROLD JOHN W.
2223-2225 7th AV.
PHONE 2035
FREE ROAD SERVICE TO CUSTOMERS
AUTO ACCESSORIES—TIRES—(UNITED STATES, LEE PUNCTURE PROOF AND PENNSYLVANIA)
DISTRIBUTORS FOR DURHAM'S DUR-A-BUL BLOW-OUT SHOE
OILS AND GASOLINE

HENDRY - KNIGHT - GRIFFIN - BENTLEY CO.
Florida's Largest Local Fire Insurance Agency
Fire, Accident, Liability and Casualty Insurance
OFFICES: 15-16-17 Knight Building PHONE 2102

Lluis Nestor J, tailor P Lluis, r 2109 Mitchell
Lluis Pedro (Angela), men's furngs 1314 7th av, h 1301 18th av
Lobata Marco (Esther), dry gds 1710 7th av, h 1606 19th
Lobella Pedro, cigarmkr, r 1819 7th av
Lobo Antonino (Vencenza), cigarmkr, h 444 Main, W T
Lobo Higinio (Carmen), cigarmkr, h 709 Cypress, W T
Lobo Joseph (Emelia), cigarmkr, h 917 Orange, W T
Loboto Michael, cigarmkr, r 1812 7th av
Locassi Lillie, cigarmkr, r 1916 9th av
Locicero Antonio (Sara), tmstr, h 1611 8th av
Locicero Bernardo (Antonia), cigarmkr, h 732 Chestnut, W T
Locicero Felix (Angeline), meats 2004 7th av, h 1911 8th av
Locicero Felix jr (Madelina), barber 1928 7th av, r 1911 8th av
Locicero Gaetano (Giuseppa), cigarmkr, h 2005 8th av
Locicero Nicholas, chauf Spoto Bros Co, r 2005 8th av
Locicero Thomas (Giuseppina), cigarmkr, h 1811 8th av
Locicero Vincenzo (Domenica), cigarmkr, h 1911 14th av

PARSONS & COMPANY
GENERAL INSURANCE
201-202-203 STOVALL BLDG. PHONE 4852

Locke Otha W (Rosa), carp, h n w cor 10th av and 34th
*Locket Hiram (m), lab, h 1313 6th av
LOCKHART CO THE (J A Lockhart), Rubber Stamps 919 20th av, Tel 71-933
Lockhart Evelyn V, cashr, r 3401 Arthur av
Lockhart George G (Emma), yd foreman Starbuck Remilling Co, h 3401 Arthur av
Lockhart James A (Corinne; The Lockhart Co), cashr Florida Grower Pub Co, h 919 20th av
LOCKHART JAMES H, City Clerk of West Tampa, h Maxwell and Laurel, W T, Tel 61-218
Lockhart Jeanette (wid John), h Maxwell and Laurel, W T
Lockhart John A, contr, r Maxwell and Laurel, W T
*Lockhart Richard, lab, h 416 Madison al
*Lockwood Minnie, h 941 8th av
Lockwood Sarah C (wid B C), r 1017 22d av
Lodato Andres (Andrea), cigarmkr, h 1709 10th av
Lodato Angelo (Mary), cigarmkr, h 143 Main, W T
Lodato Domingo (Lucia), barber 1531 7th av, h 1823 9th av
Lodato Fernando, slsmn Spoto Bros Co, r 1829½ 7th av

The Shaw-Clayton Stationery Co.
Books, Stationery, Office and Typewriter Supplies
TELEPHONE 4251 514 FRANKLIN ST.

Ideal Cafe and Restaurant
1223 Franklin St. S. SERRA, Propr. Phone 2182
UNEXCELLED FOR SPANISH DISHES
MEALS SENT OUT

Florida Machine & Engineering Co.
TEL. 4231 WELDERS 1612 HIGHLAND AVE.
Boiler and General Repairs, Foundry, Blacksmith and Machine Shop

Hodge & Sherman
HOOSIER KITCHEN CABINETS
802-804 Florida Ave. Phone 3442

ADVERTISING
Tel. 4797

Lodato Filippo (Santa), macaroni mkr, h 2217 5th av
Lodato Gaetana, r 1823 9th av
Lodato Joseph, slsmn Hub Clo Co, r 1822 4th av
Lodato Juan (Juana), cigarmkr, h 2305 9th av
Lodato Nicholas A (Angelina), pharm Cosmopolitan Drug Co, r 1515 10th av
Lodato Nicolo (Maria), barber, h 1908 19th
Lodato Salvador (Josefa), cigarmkr, h 222 9th av
*Lodley Love, lab, r 1502 9th
Lodos Sabino (Annie), cigarpkr, r 404 E Henderson av
Loeffler Gustav (Amanda), h 106 E Frances av
Loeffler Hilda, bkpr G & H Motor Car Co, r 106 E Frances
Loeggecano Ciro, cigarmkr, h 1310 Ashley
Loewy Alfred J (Maggie), slsmn Wolf Bros, h 2915 Morgan
Loewy Clara Mrs, clk Wolf Bros, r 2302 Florida av
Loewy Eloise M, steno Beman Beckwith Co, r 2815 Morgan
Loewy Walter M, slsmn, r 2815 Morgan
Lofley Paul (Cora), lab, h 2424 Clark, P B

J. B. HARDIN
The Busy Corner
2205 7th Ave. Phone 2762
Everything that you can need in HARDWARE for Town or Country

Lofley Wm E (Martha J), boilermkr Gulf Boiler Wks, h 1913 Saxon, P B
Logan Addison (Ruby; Logan Bros), treas Palm Craft Co, h 804 S Edison av
LOGAN AMAZON C (Pearl), City Marshal of West Tampa, h 621 Lime
Logan Bros (Claude D and Addison), contrs 305 Dawson & Thornton bldg
Logan Claude D (Lula; Logan Bros), h 912 S Rome av
Logan David S, r 3602 Arlington av
Logan D Bryan (Marie), office mgr Morris & Co, r 710 S Willow av
*Logan Henry, lab, r 210 W Palm av
*Logan John, lab, h 3502 22d
Logan Wm M (Pearl), carp, h 2806 Main
Lola John (Francisca), pedler, h 1604 19th
Lombardia Antonio (Justa), cigarmkr, h 710 Michigan av, W T
*Lomis Fannie, lndrs, r 1105 6th av
Lonberger Mary E (wid Wm), r 4305 Morgan
Londenberg Laura J, bkpr, r 207 Lee

STANLEY GODDARD CO.
SIGNS
1110½ Franklin St.

S. ERNEST PHILPITT
213 Lafayette St.
State Distributors Steinway Pianos
Pianolas, Victrolas and Records

STARR PIANOS AND **PHONOGRAPHS**
RECORDS AND PLAYER ROLLS
810 Franklin St.
Phone 3373

E. W. PARKER
PHONE 2004
404-406 CURRY BLDG.

Railroad Construction Work

London Guarantee & Accident Co of Chicago, L F Savarese dist agt, 711 Citizens Bank bldg
LONDON & LANCASHIRE FIRE INS CO LTD OF LIVERPOOL ENG, Hendry-Knight-Griffin-Bentley Co Agts, 15-17 Knight Bldg
LONDON & SCOTTISH ASSURANCE CORPORATION, Parsons & Co Agts, 201-203 Stovall Bldg
*Lone Frank (m), lino opr Tampa Bulletin, h 1016 3d av
Loner Harley (Florier), cigarmkr, h 2812 21st av
Long Amanda, smstrs Tarr Furn Co, r Miller Hotel
Long Annie, cashr, r 209 Lee
Long Benjamin L, gardener, r 2707 22d av
Long Cora, slsldy Liggetts Drug Store, r Lafayette Hotel
Long Eliza L (wid F W), h 2707 22d av
*Long Essie (wid), lndrs, r 1006 4th av
Long Frank C, r 503 Horatio
*Long Gertrude, cook, h 703 E Scott

TAMPA BUSINESS COLLEGE
L. M. HATTON, President
OLDEST LARGEST BEST
THE TAMPA Business COLLEGE TAMPA, FLA

*Long Jerry, cook, r 1329½ Central av
LONG JOHN S, Pres Gulf Iron Works, res New Orleans, La
Long Louise S (wid J M), h 337 Hyde Park av
Long Margaret, cashr, r 209 Lee
Long M M, shipwkr, r 1203 Florida av
Long Steve L (Sarah), carp, h 2024 Davis, P B
Long Thomas W (Celia), inspr Tampa Elec Co, h 2703 22d av
Long Wm E, trav slsmn C B Witt Co
Longbrake Marion C (Tressa), r 505 Tyler
*Longley Margaret, lndrs, h 2201 22d
*Longley Olive, stripper, r 2201 22d
Longo Jose (Fidela), cigarmkr, h 2005 Taliaferro
Longo Jose (Laura), h 940 Cordella, W T
Longo Joseph (Victoria), shoemkr 1808 19th, h 1914 9th
Longo Josephine, stripper,h 1404 Spring
Longo Leonardo (Paulina), cigarmkr, h 823 Chestnut, W T
Longo Manuel G (Maria), cigarmkr, h 1902 10th av
Longo Paulo (Filippa), cigarmkr, h 1716½ 15th av

Tampa Insurance Agency
GENERAL INSURANCE
995-6 Citizens Bank Bldg. Phone 2172

THE NEW Scripps-Booth "Six" Motor Cars
McPHERSON MOTOR CO.
Distributors
203 Franklin St. Phone 3925

NEELD & SONS TRANSFER CO.
Machinery, Safes, Freight and Furniture Moving.
Long Trips a Specialty
11 A. C. L. Bldg., 416½ Ashley St.
Phone 3245

KING'S DRUG STORE
515 FRANKLIN ST. Open All Night. Phones 4077 and 4057
A Good Place for the Sick, Hungry, Thirsty
R. S. ROBERTSON, Prop.
SODA, SUNDRIES, CANDIES, CIGARS

Longo Pietro (Josephina), lab, h 1811 E Michigan av
Longo Salvadore S (Francisca), cigarmkr, r 823 Oak, W T
Longstreth Marcia Mrs, r James R Brown
Longval Geronimo (Caridad), mach, h 1521 8th av
Longval Ida, steno J Highsmith, r 404 E Henderson av
Longval Magdalena (wid Henry), h 404 E Henderson av
Lonzo Cherro (Sanda), cigarmkr, h 601½ Green, W T
Lonzo Jose (Teresa), cigarmkr, h 721 Pine, W T
Look Cusea (Sanda), cigarmkr, h 1504 Tampa
*Loomis Edna, nurse, r 126 Main, W T
*Loomis Henry, lab h 126 Main, W T
Looney Samuel L (Ivaloo), auditor Philip Shore, h 5302 Branch av, S H
Lopez Calvin F (Leona), well driller, h 3518 11th av
Lopez Abelardo (Regula), meat ctr Jose Garcia, h 1520 8th av
Lopez Adolfo (Magdalena), grocer 1519 10th av, h 1618 do
Lopez Albert, cigarmkr, r 1807 Nebraska av

T. W. RAMSEY
6th Av, 17th to 18th Phones 3826-2508
Lumber, Shingles, Laths, Mill and Shop Work of All Kinds
House Builders' Supplies

Lopez Albert, waiter, r Victoria Hotel
Lopez, Alvarez & Co, (J Lopez, M Alvarez), cigar mfrs 2812 22d
Lopez Angel (Lopez & Fernandez), r 1516 11th av
Lopez Angel, pkr Sou Drug Co, r 114 La Salle, W T
Lopez Aniceto (Anita), carp, h 2111 13th av
Lopez Annie (wid Aquirre), r 735 Pine, W T
Lopez Antonio (Angelina), cigarmkr, h 1811 5th av
Lopez Antonio (Isabella), selector, h 913 15th av
Lopez Antonio (Matilda), cigarmkr, h 921 Laurel, W T
Lopez Antonio, dishwasher, r 1202 Tampa
Lopez Antonio, waiter, h 1604 Tampa
Lopez Antonio jr, clk Knight & Wall Co, r 1604 Tampa
Lopez Antonio J (Mary), cigarmkr, r 502 Morgan
Lopez Arthur G, cigarmkr, r 1411 9th av
Lopez Augustine, student Tampa Business College, r 731 Cypress, W T
Lopez Avelino (Maria), cigarmkr, h 1311 15th av
Lopez Baldono (Leona), cigarmkr, h 932 Cordella, W T
Lopez Batisel (Elomsi), cigarmkr, h 733 Palmetto, W T
Lopez Benito (Julia), cigarmkr, h 817 Aileen, W T

Tampa Electric Company
814 TAMPA ST. LIGHT, HEAT and POWER

J. H. Overman's Tire & Rubber Works
VULCANIZING
RETREADING
Tube and Cord Work
TEL. 3676
SATISFACTION GUARANTEED
1426 FRANKLIN ST.

SENOUR HARDWARE CO.
WILL SUPPLY YOUR NEEDS IN ALL BRANCHES
SENOUR'S CORNER
7th Ave. and 22d St.
PHONE 4064

"Your Credit is Good"
1011-1013 Franklin Street
At Rhodes-Mahoney Furniture Company's Store

Lopez Benito, cigarmkr, r 1822 14th av
Lopez Braulio, clk Ernest Howell
Lopez Bruna, stripper, r 2608 Marconi, P B
Lopez Candido (Saber), cigarmkr, h 1020 7th av
Lopez Carlos Cigar Co (Charles Coleman), 3209 7th av
Lopez Catherine, cigarmkr, h 1915 9th av
Lopez Cecilio D (Southern Leather Co), r 913 15th av
Lopez Ceferino (Coridad), foremn A Santaella & Co, h 809 E Palm av
Lopez Celestino (Jane F; Arguelles, Lopez & Bro), h 215 Hyde Park pl
Lopez Celestino (Teresa), cigarpkr, h 2218 E Michigan
Lopez Cipriano (Maria), cigarmkr, r 911 15th av
Lopez Clara Mrs, furn rms 1008½ Franklin
Lopez Clementina, dom, r 2704 22d
Lopez Clifford (Brownie), cigarmkr, r 1811 Osceola
Lopez Concepcion, r 2301 5th av
Lopez Concha, r 812 St Conrad, W T
Lopez Cruz John (Francisco), cigarmkr, h 1912 Armenia av, W T

COAL
STEAM
DOMESTIC
BLACKSMITH
Tampa Coal Company
PHONE 4645
HENDRY and KNIGHT TERMINALS

Lopez Eduardo (Ignacia), cigarmkr, h 2909 15th
Lopez Edward, mech R H Taylor, r 903 Garcia av
Lopez Edward A, clk Tampa Hdwe Co, r 2909 15th
Lopez Edward I (Josephine; The Piano Hospital), h 3611 Tampa
Lopez Enrique (Teresa), cigarmkr, h 1908 Bowen
Lopez Enriqueta Mrs, stripper, r 914 Leroy, W T
Lopez Ernest (Manuela), bkpr Falsone Motor Car Co, h 2207½ 7th av
Lopez Ernesto D, eng, r 2606 12th
Lopez Facundo (Maria), cigarmkr, h 1210 8th av
Lopez Felix (Maria), cigarmkr, h 2910 Armenia av, W T
Lopez Flora (wid Jose), h 618 Spruce, W T
Lopez Francisca (wid M D), r 725 E Henderson av
Lopez Francisco (Mercedes), cigarmkr, h 642 Green, W T
Lopez Frank (Estella), cigarmkr, h 716 Green, W T
Lopez Frank (Velia), cigarmkr, h 2608 Marconi, P B
Lopez Frank, clk D Kasriel, r 2507 14th
Lopez Frank, engraver Clyde Glenn Co, r 1510 Marion
Lopez Frank T (Bessie), cigarmkr, h 1811 Osceola

Tampa Rubber Tire Works
VULCANIZERS Free Road Service
206 Zack St., Rear Citizens Bank Phone 3673
Mohawk
Goodyear
Goodrich

J. Lawrence Reed | Undertaker and Embalmer
507 Marion, cor. Twiggs. PHONE 2259

TAMPA PAINT & GLASS CO.
318 Cass Street, cor. Florida Ave.
Phone 2530
Paints, Leads and Oils, Brushes, Window and Plate Glass, Painters' Supplies, Etc.

OTTO P. STALLINGS & SON
INSURANCE
SERVICE THAT EXCELS, RELIABLE, PROMPT, REASONABLE
410½ Franklin Street Phone 4441

Lopez Grace, cigarmkr, r 2608 Marconi, P B
Lopez Harry (Hortense), cigarmkr, r 642 Green, W T
Lopez Henry (Conchita), cigarmkr, h 2301 5th av
Lopez Hermanos & Co (Philip Verplanck, J M Diaz, Robert J Utley), cigar mfrs 1710 Francis av, W T
Lopez Isabel, clk S H Kress & Co, r 717 Palmetto, W T
Lopez Jesus (Rosa), tailor 720 Main, W T, h do

LOPEZ JOHN V, Fire and Liability Insurance, Notary Public and Spanish Translator. 9 Campbell Bldg 316½ Franklin, Tel 2899, h 1419 9th av, Tel 2899 (See page 31)

Lopez Jose (Alemia), cigarmkr, h 731 Cypress, W T
Lopez Jose (Casusia), cigarmkr, h 718 Michigan av, W T
Lopez Jose (Dolores), cigarmkr, h 704 Cherry, W T
Lopez Jose (Josefina), cigarmkr, h 2011 18th
Lopez Jose (Maria), cigarmkr, r 817 Abdella, W T
Lopez Jose (Maria), cigarmkr, h 1208 13th av
Lopez Jose (Maria), cigarmkr, r 2406 12th
Lopez Jose (Mary), cigarmkr, h 537 Main, W T
Lopez Jose, cigarpkr, r El Pasaje Hotel

S. P. STEED
FURNITURE | MUEBLES
1630 Seventh Ave. Phone 3646
CASH OR CREDIT
Al Cotado y por Semanas

Lopez Jose (Lopez, Alvarez & Co), res Havana, Cuba
Lopez Jose B (City Hall Restaurant), r 1202 Tampa
Lopez Jose M (Pilar), cigarmkr, h 2914 18th
Lopez Josefina, cigarmkr, r 1018 Oak, W T
Lopez Joseph (Anna), shoemkr, h 509 E Ross av
Lopez Josephine, dressmkr, r 3108 22d
Lopez Juan (Amelia), waiter, h 717 Palmetto, W T
Lopez Juan (Francisca), cigarmkr, h 2017 8th av
Lopez Juan, cigarmkr, h 2709 19th
Lopez Juan, cigarmkr, h 2616 17th
*Lopez Juan (m), cigarmkr, h 214 Laurel
Lopez Juan A, cigarmkr, h 3007 22d
Lopez Julio, student Tampa Business College, r 1822 19th av
Lopez Justo (Josefina), cigarmkr, h 2607 17th
Lopez Justo (Maria), cigarmkr, h n s Drew 2 e of Habana
Lopez Laura, cigarmkr, r 2508 8th av
Lopez Laura G Mrs, propr Victoria Hotel, h same
Lopez Lee, chauf, r 2018 12th av
Lopez Lucinao, cook, r 2001 14th av

W. W. Thomas Hardware Co.
House and Kitchen Furnishings, Stoves and Fenders
913-915 Franklin St. Phone 4457

PURCELL'S DRUG STORE---Opposite Tampa Bay Hotel
Drugs, Toilet Articles, Kodaks, Norris Candy. Quick Delivery
PHONES 4374 and 3731

Coca-Cola
TAMPA COCA-COLA BOTTLING CO.
Telephone 3670

THOMPSON ELECTRIC CO.
Electrical Contractors, Fixtures and Supplies
102-104 W. LAFAYETTE STREET PHONE 2706

Lopez Luis, bkpr Perfecto Garcia & Bros, r 2001 E Michigan av
Lopez Manuel (Angelina), restr mgr El Pasaje Hotel, h 916 10th av
Lopez Manuel (Fannie), cigarmkr, h 1521 12th av
Lopez Manuel (Isabel), cigarmkr, h 3108 22d
Lopez Manuel (Juana), cigarmkr, h 1301 11th av
Lopez Manuel (Valentina), cigarmkr, h 2103 13th av
Lopez Manuel, cigarmkr, r 1029 Ivy, W T
Lopez Manuel, clk Maas Bros, r 1206 5th av
LOPEZ MANUEL L, Propr Garcia's Restaurant 1324 Franklin, Tel 3021, r 900 Garcia av
Lopez Marcellino, waiter Alhambra Cafe, r 1614 Nebraska av
Lopez Marco (Amelia), cigarmkr, r 2903 16th
Lopez Maria (wid Felipe), h 1609 19th
Lopez Maria (wid Jose), r 2709 19th
Lopez Maria (wid Modesto), h 1907 15th av
Lopez Mariano F (Rosa), cigarmkr, h 813 Abdella, W T
Lopez Martha E (wid Edward), cigarmkr, h 903 Garcia av

TAMPA FURNITURE CO.
"YOU FURNISH THE GIRL; WE'LL FURNISH THE HOME"
707-709 FLORIDA AVE. PHONE 2154

Lopez Matilda, nurse Gordon Keller Hosp, r do
Lopez Matilda A (wid Jose), h 1002 Riverside av
Lopez Maximino, grocer 2506 20th, h do
Lopez Mercedes (wid Antonio), h 1018 Oak, W T
Lopez Mercedes (wid Sequendo), h 2018 12th av
Lopez Miguel (Mercedes), cigarmkr, h 1317 11th av
Lopez Miguel F (Hazel), tinner, r 1411 Tampa
Lopez Modesto (Faustina), cigarmkr, h 1210 12th av
Lopez Moises (Jacinta), lab, h 1506 E Michigan av
Lopez Nacio (Emilia), cigarmkr, h 924 Chestnut, W T
Lopez Nicanar (Candida), cigarmkr, r 1021 19th av
Lopez Nozario V, cigarmkr, r 1910½ Nebraska av
Lopez Perez (Emilina), cigarmkr, h 2108 12th av
Lopez Placido (Concha), cigarmkr, h 1805 12th av
Lopez Rafael, foremn Perfecto Garcia & Bros, h 2001 E Michigan av
Lopez Ralph (Eva), cigarmkr, r 1310 Tampa
Lopez Ramon (Lucia), cigarmkr, h 2903 16th
*Lopez Ramon, cigarmkr, r 1310 6th av
Lopez Ramon, cigarmkr, r 918 10th av
Lopez Ricardo, hlpr Garcia's Restr, r 1324 Franklin

UNION TRANSFER CO. UNION STATION, TAMPA, FLA. Baggage, Storage, Packing 3601 PHONES 4464 THOS. F. GRACE & SON

WALTER & SMITH MUSIC CO. 316 Cass Street Phone 3626 Brunswick Phonographs and Records, Bush & Lane Pianos, Sheet Music, Player Rolls, Etc.

TOWNE'S TAMPA STEAM LAUNDRY
Towne's Tampa Steam Laundry AND DRY CLEANING CO. J. MACK TOWNE 1105-1123 5th Ave. Phone 4663

Fred Thomas National Detective Agency
Civil and Criminal Investigations. Correspondents Everywhere
OFFICES IN CAMPBELL BLDG., Tibbetts Corner — Franklin cor. Lafayette St. Tels: Day 4140, Night 2224

Lopez Richard (Bertha), chauf, h 1107 La Salle, W T
Lopez Richard, grocer 1045 Main, W T, r 1037 do
Lopez Rogelio (Enregreta), cigarmkr, r 914 Le Roy, W T
Lopez Roger (Louisa), cigarmkr, h 1807 Nebraska av
Lopez Rosa, dressmkr, r 1801 Mitchell
Lopez Rosa Mrs, stripper, r 2013 18th
Lopez Santiago (Maria), cigarmkr, h 2606 12th
Lopez Santiago (Teresa), cigarmkr, h 2505 13th
Lopez Santos P (Laurena; Di Curte & Lopez), r Victoria Hotel
Lopez Sara Mrs, h 1817 8th av
Lopez Segundo, cigarmkr, r 2018 12th av
Lopez Serafin (Economical Meat Market), r 1501 Howard av, W T
Lopez Stella, cashr Prince Theatre, r 1802 Nebraska av
Lopez Tomas (Tomasa), cigarmkr, r 1910 10th av
Lopez Tomas, (U S M), r 2606 12th
Lopez Valentine, bkpr Garcia & Vega, r 2910 Armenia av, W T
Lopez Ysidro (Teresa), baker, r 1820 10th av

TAMPA BOOK & STATIONERY CO.
Office Outfitters
DESKS, CHAIRS, BOOK CASES, FILING CABINETS, Etc.
Phone 2544 - - - 513 Franklin St

Lopez & Fernandez (A Lopez, F F Fernandez), tailors 1818 15th
Lopresti Antonio (Chichina), cigarmkr, h 3010 Pansy
Lorassa Jose (Nevia), cigarmkr, h 205 Green, W T
Lord Richard A (Helen), notary public, h 1726 5th av
LORD W PRIMO (Ella), Funeral Director and Embalmer 1914 17th, Tel 3016 and 1306, Ysolino av, W T, Tel 61-049, h 1012½ Garcia av, Tel 3580
Lo Re Belisario G (Josefina), plmbr, h 2005 17th
Lo Re Carmelo, cigarmkr, r 2008½ 17th
Lo Re Edgar H (Olive H), shipftr, h 2428 Harper, P B
Lo Re Giuseppe (Catalina), h 2008½ 17th
Lo Re Grace, tchr Ybor Sch, r 2008½ 17th
Lo Re Sofia, r 2008½ 17th
Lorea Carlo (Vinzinlilletta), cigarmkr, h 1003 Ponce De Leon, W T
Lorences Agustin (Maria), cigarmkr, h 2505 12th
Lorente Miguel (Phoebe), detective, h 1426 12th av
Lorento Jose (Catalena), cigarmkr, h 809 Oak, W T
Lorenzi Evaresto (Eva), cigarmkr, h 931 Cordella, W T
Lorenzo Consuelo, cigarbander, r 1821 15th av

THE OFFICE EQUIPMENT CO.
Outfitters "From Pins to Safes"
721-723 Florida Ave. Phone 2205

Tampa Sand & Shell Co.
Sand and Oyster Shell For All Purposes
Towing, Lightering, Dredging, Pile Driving and Dock Builders
PHONE 3410
FOOT OF W. HARRISON

MABRY REALTY CO.
6-7-8 Hampton Bldg.
Phone 3886
Modern Homes
Mortgage Loans
Insurance

WHITE ★ LAUNDRY Phone 2343
Corner Cass and Tampa Streets

Lorenzo Eloisa (wid Jose), h 1821 15th av
Lorenzo Hariberto, cigarpkr, h 1215 14th av
Lorenzo Henry, waiter Jose Arias, r 1720 14th av
Lorenzo Jose, appr, r 1821 15th av
Lorenzo Ramon (Helen), cigarpkr, r 1821 15th av
Lorenzo Thomas L (Sinclair), cigarmkr, h 1212 13th av
Lorez Manuelo (Anita), cigarmkr, h 1005 Garcia av
Loria Salvatore (Marie), barber Court Arcade, h 1006 12th av
Lorraine Turpentine Co (G A McLeod), 401 Curry bldg
Losarez Ramon (Maria), cigarmkr, h 1720 14th av
Loscalzo Pedro (Antonina), cigarmkr, h 636 Spruce, W T
Los Dos Hermanos, Diaz & Menendez proprs, bakers 2101 7th av
Losner Max (Lizzie), drygds 1224 Franklin, h 2805 Nebraska av
Los Previsores Grocery Co, Guillermo Reyes mgr, 1310 Howard av, W T
Lothridge Frances N, r 1705 Bay Shore blvd
Lothridge Grace C, r 1705 Bay Shore blvd

THE AUTOMATIC PRINTERY
Card and Commercial Printing
118 W. Lafayette St (on the Bridge) Phone 3740

Lothridge Louis H (Grace N), h 1705 Bay Shore blvd
Loto Mario (Maria; M Loto & Co), h 1032 7th av
Loto M & Co (Mario Loto), grocers 1032 7th av
Lott Allen R (Lola L), clk Tampa Drug Co, h 601 Buffalo av
Lott Henry M (Mattie), leaf tobacco 407 Curry bldg, h 721 Fielding av
*Lott Samuel (m), carp, r 1209 Marion
Loucks Elmer L, auto mech, r 612 Forest av
Louden John C (Della E), metalwkr, h Osborne av and 12th
Loudon Charles A (Bettie), slsmn John Berry Motor Co, h 1001 Bay Shore blvd
Lough Henry E (Carrie B; Lough & Morton), h 517 Bay
Lough & Morton (H E Lough, W H Morton), optometrists 707 Franklin
Louisville & Nashville Railroad Co, M P Davis trav frt agt, 304 Stovall bldg
*Love David (m), lab, h 217 Nebraska av
*Love Eugene (m), lab, r 304 S Oregon av
Love F M, bkpr Miller-Lenfestey Gro Co

SPARKMAN & CO.
GENERAL INSURANCE
510 Stovall Bldg. Phone 2081

OWEN-COTTER JEWELRY CO.
609 FRANKLIN STREET
PHONE 4324
TAMPA, FLORIDA
DEALERS IN DIAMONDS, GOLD AND SILVER JEWELRY, WATCHES, CLOCKS, CUT GLASS AND ART BRASS GOODS, HAND PAINTED CHINA
FINE REPAIR WORK

BICYCLE GARAGE
High-Class Bicycles and Supplies. First-Class Repair Service.
NED F. PLACE, Mgr. 210 Madison. Phone 4135

Electric Fixture Co.
Mfrs. All Styles Electric Heating and Lighting Appliances. Electric Irons and Sewing Machines. REPAIRING and REFINISHING.
208 West Lafayette St. Phone 4516

*Love Mamie, lndrs, h 808 E Scott
Love Margaret Mrs, h 1106 Riverside av
*Love Raib, chauf Dempsey Gro Co
Lovedale Gordon H (Alice), br mgr Baker Bros, h 604 Jackson
Lovejoy Clarence C (Nora), slsmn Henry Giddens Clo Co, h 116 Magnolia av
Lovejoy Nora Mrs, steno F W King & Co, h 116 Magnolia
Lovelace Alice, tchr Madison Sch, r 112 Magnolia av
Lovelace Benjamin H (Fronie), pntr, h 3202 9th av
Lovelace John A (Alice C), vessel capt, h 112 Magnolia av
Lovelace Wm A (Maggie), carp, h 2317 Marconi, P B
Loveless J Edward (Susan), foremn Tampa Warehouse Co, h 110 S Moody av
Loveless Lovel L, electn Pierce-Brown Elec Co, r 1513 Tampa
Loveless Paul (Lura E), slsmn Henry Giddens Clo Co, h 709 Bungalow ter
Loveless Robert L (Grace; Sunshine Realty Co), h 203 S Franklin

PROMPT SERVICE — PHONE
ATLANTIC COAL and ICE CORPORATION
COURTESY ALWAYS — 4460

Lovell Frederick J (Laura), pharm Leon Hale, h 210 Beach pl
Lovengreen Mary, r 5609 Cherokee av, S H
Lovengreen Susannah (wid Martin), h 5609 Cherokee av, S H
Lovera Jose (Emily), whol tobacco 416½ Ashley, h D, 210 DeLeon
Lovera Jose & Co, Benjamin Cosio mgr, cigar mfrs 2008 19th
Lovering Harley P (Laura), mate, h 2406 Gordon, P B
Lovering James E (Rachael), clk, h 2404 Gordon, P B
Lovering James R (Mollie), cigarmkr, h 547 Pine, W T
*Lovett Allen (m), barber, h 818 E Estelle
*Lovett Charles V, carp, h 1113 Nebraska av
*Lovett George (m), lab, r 711 E Kay
*Lovett Philip, lab, h 924 2d av
Lovett Richard B (Ellen), car inspr, h 3801 Tampa
*Lovett Wm L (m), lab, h 28th av nr Campobello av
Lovier Lamar C (Minnie), bag agt Union Station, h 123 11th, W T

CAL MOTOR CAR CO.
1806 FRANKLIN ST.
PHONE 2310
AUTOMOBILES
MOTOR TRUCKS
REPAIRING

CHALKER & WADE
Distributors of CHEVROLET, CHANDLER and CLEVELAND SIX AUTOMOBILES
1104 Florida Ave.
Phone 3063

Clayton, Eaton, Horton & Saussy
ROY R. HARRIS, Resident Mgr.
Certified Public Accountants of Georgia. Federal Tax Specialists
Phone 4821 Cor. Tampa and Twiggs Sts.
OFFICES: Atlanta, Ga., Hurt Bldg.; Savannah, Ga., National Bldg.; Orangeburg, S. C., Tampa, Fla., Strand Theatre Bldg.; Augusta, Ga., Masonic Temple.

Beckwith & Warren Co.
REAL ESTATE AND LOANS
LOANS A SPECIALTY
City Realty, Timber Lands and Orange Groves
FIRST NATIONAL BANK BUILDING

*Lowe Benjamin, fireman, h 1308½ Osceola
Lowe Ernestine, student Tampa Business College
*Lowe Frank (m), printer, h 1016 3d av
Lowe H Frank (Theo), hlpr Tampa Elec Co, h 201 W Virginia av
*Lowe Irene, dom, r 1518 Garcia av
Lowe Isaac (Louise), cigarmkr, h 709 Cypress, W T
*Lowe Jennie E, smstrs, h 1518 Garcia av
Lowe Joseph M (Louise), clk Wolf Bros, h Lois av nr Memorial Highway
Lowe Lottie M Mrs, waitress, r 1002 Washington
Lowe Merton C, asst cashr Tampa Bay Hotel, r same
Lowe Paul, flagmn S A L, r Albertus Hotel
*Lowe Pink W, lab, r 1308½ Osceola
Lowe Wesley J, carp, r 318 Alfred av
Lowe Wm A (Emily), carp, h Sulphur Springs
Lowe Wm J (Rosie), uphlsr, h 2112 North A
Lowenthal Herbert (Frances), clk, r 1604 Florida av
Lowman Anzly I (Cora L), h 4704 Penley
Lowman Cora L Mrs, tchr Henderson Sch, h 4804 Penley

BOOKER-CANNON CO. Inc.
Successors to BAKER & HOLMES CO.
WHOLESALE AND RETAIL BUILDING MATERIALS
Phone 2669 Ne. cor. Morgan and Bell Sts.

*Lowman James (Rachel), driver, h 1612 Azeele
Lowrey Oscar J (Grace), shipwkr, r 2302 Florida av
*Lowrie Charles P, restr 912 Nebraska av, h 912½ same
Lowry Enoch P (Marion), h n e cor 24th av and 32d
Lowry Hugh W, paper ctr, h 902 Twiggs
Lowry Jeannette S (wid J B), r 612 North A
Lowry Stella M, clk Crenshaw Bros Prod Co, r 902 Twiggs
LOWRY SUMTER L (Willie M; Lowry & Prince), Mgr Reliance Life Ins Co, h 333 Plant av, Tel 3589
LOWRY SUMTER L JR (Elizabeth P), General Insurance 514 Citizens Bank Bldg, Tel 2591, h 330½ Hyde Park av, Tel 74-459
LOWRY & PRINCE (Sumter L Lowry, R M Prince), General Insurance 4th Floor Citrus Exchange Bldg, Tel 4312 (See page 29)
Lowther Owen H, naval stores, h 845 S Newport av
Loyd, see also Lloyd
Loyd Catherine E, r 609 Orange

Consolidated Typewriter Co.
ROYAL AND CORONA TYPEWRITERS, EDIPHONES AND ROTARY NEOSTYLES
607 Marion St. cor. Zack Phone 2417

F. T. BLOUNT COMPANY FUNERAL DIRECTORS and EMBALMERS
OPEN DAY and NIGHT 409 Tyler
Phone 3985
Best Private Automobile Ambulance Service in the South. All calls answered promptly, with competent white attendants to give First Aid. Ambulance equipped with hot and cold water; steam heated. Speed 2 to 72 Miles per hour. For emergency and efficiency—Call Us. Out-of-Town Calls a Specialty.

High Class Shoe Repairing by Experts
BOSTON SHOE FIXRY
JOHN H. LINDSAY, Prop.
202 Zack
Phone 4726

SAVE NOW FOR THAT FUTURE INVESTMENT
4 Per Cent Interest Paid in Our Savings Department, Compounded Quarterly
BANK WITH US
EXCHANGE NATIONAL BANK OF TAMPA, FLORIDA
Resources over $5,000,000.00

The H. & W.B. DREW CO
Phone 3290 STOVALL BUILDING
ENGRAVING PRINTING LITHOGRAPHING FILES, OFFICE FURNITURE

Loyd George W, vulcanizer Tampa Rubber Tire Wks, r 108 Cass
Loyd Herbert, boilermkr, r 609 Orange
Loyd Wm E (Elizabeth), mech Tampa Repair Wks, h 609 Orange
LOZANO F SON & CO, J M Lozano Pres, H S Foley Treas and Mgr, Cigar Manufacturers 21st s w cor 4th av, Tel 4003 (See page 18)
LOZANO J M, Pres F Lozano Son & Co, 21st s w cor 4th av, Tel 4003
Lozano Pedro (Romana L), h 217 Union
Lubetzky Isidor (Pearl), h 1506 Tampa
Lucarichi Alberto (Ana), grocer 1025½ 12th av, h same
Lucas Bros Co, E B Lucas pres, D C Lucas v-pres, W F Lucas sec-treas, whol grocers 104 Madison
Lucas Charles E (India), ship clk Miller-Lenfestey Gro Co, h R D 3, 6 Mile Creek
Lucas Dawson C, v-pres Lucas Bros Co, r 821 S Orleans av
Lucas Doris H (wid S C), r Max O Miller
Lucas Edgar L (Ethel H), sign pntr, r 1224 19th av

DOWNING MFG. CO. Mill and Yard 1617 Fuller Street PHONE 4414
LUMBER and BUILDING MATERIAL
Novelty and Cabinet Work, Mouldings and All Kinds of Interior Finish

Lucas Eli B (Mamie), pres Lucas Bros Co, h 331 Plant av
Lucas Elizabeth J, art tchr, r 607 S Brevard av
Lucas Eugene H (Josie), dept supt Tampa Elec Co, h 915 20th av
Lucas E Burson, student, r 705 S Boulevard
Lucas Harvey J (Lillie), lamp ltr Tampa Gas Co, h 1705 Central av
Lucas John J (Ruby), inspr Tampa Gas Co, r 1307 Ashley
Lucas Katherine A, tchr typewriting Business University of Tampa, r 601 S Brevard av
Lucas Lester V (Helen W), pntr, h 1224 19th av
Lucas Maurice E (Elizabeth), pres Peninsular Motors Corp, h 705 S Boulevard
Lucas Pauline E, tchr, r 331 Plant av
Lucas Ruth, r 119 S Nebraska av
LUCAS THOMAS E, Attorney-at-Law 8 and 9 First Natl Bank Bldg, Tel 3162, h 1002 S Dakota av, Tel 3642
Lucas Valter F (Ruth), bkpr Lucas Bros Co, r 221 Plant av

E. J. DANIEL CO. - SHEET METAL WORKS
SUCCESSORS TO F. R. BERRY CO.
1008-1010 Florida Ave. Phone 4465
ROOFING TANKS REPAIRS
AUTO BODIES FENDERS AND RADIATORS

COOK TRANSFER AND STORAGE
1307 SIXTH AVENUE
Phones 2142-3586 Night Phones 2439-73-119

Citizens-American Bank & Trust Co.
MEMBERS OF THE FEDERAL RESERVE SYSTEM
"The Big Bank at the Big Building," where old customers are treated as "Home Folks," and new ones cordially welcomed

Lucas V Egbert (Frank E), trav slsmn Lucas Bros Co, h 196 Cardy
Lucas Wm (Evelyn), foremn, h 720 James
Lucas W Forrest (Anella), sec-treas Lucas Bros Co, h 221 Plant av
Lucci Vicaro (Ignazia), h 1718 8th av
Luccio Pietro (Marie), slsmn, h 3024 Ybor av
Lucerne Park Fruit Assn, M E Gillett pres, D C Gillett treas, 1015 Citizens Bank bldg
Lucido Samuel (Mary), barber, h 2020 9th av
Lucito Felipe (Grace), cigarmkr, h 1910 15th av
Lucito Salvatore, clk M G Rosenberg, r 1910 15th av
*Luckey James T (m), lab, h 305 S Moody av
Ludwig Annie E (wid Bernard F), r 714 Fielding av
Ludwig Marie G, steno Booker-Cannon Co, r 714 Fielding
Luebke Joseph A, musician, r 707 Jackson
Luffman Olin S (Cornelia), sawyer D N Holway & Co, r Harbor View
Lufrio Alfonso (Barbarita), cigarmkr, h 1004 7th av
Lufriu Alfonso (Gusta), cigarmkr, h 1613 10th av

NELLIE H. MACFARLANE
INSURANCE AND INTERIOR DECORATOR
307 CITIZENS BANK BLDG. TELEPHONE 3391

Lugarda Espincida Mrs, r 623 Main, W T
Lugo Manuel (Theresa), cigarmkr, h 717 Nassau, W T
Lugris Juan (Mary), cigarmkr, h 2914 17th
Luke George T, b 3010 7th av
*Luke John H, tmstr, r 2808 22d av
Lukes Wm P (Elizabeth), eng, r 319 E Ross av
Lullo Louis (Mary), cigarmkr, r 1404 Tampa
Lumia Samuel (Bernarda), grocer 2001 5th av, h same
*Lumley George (m), cigarmkr, h 2604 E Michigan av
Lumpkin Harry E, hlpr, r 2907 Nebraska av
Lumpkin Morris R (Delia), ship carp, r 1902½ 7th av
Lumpkin Walter O (Evelyn), h 2907 Nebraska av
Lumpkin W Otis, eng, r 2907 Nebraska av
Lunceford Homer W, slsmn Turner Music Co, r Continental Hotel
Lund Aromina E (wid John), h 1207 Tampa
Lund Frederick A, inspr, r 1207 Tampa
Lund John G, circ dept Tampa Tribune, r 1207 Tampa
Lundgren Theo C (Bertie V), paper hgr 208 S Delaware av, h same

All American, Moderate Priced
John M. Nelson & Chambers Bros, Props
207-209 TWIGGS STREET
Opposite Strand Theatre
PHONES 3025 3568

C. G. CANTRELL ACCOUNTANT
Specializing in Income Tax Return Service
512½ Tampa St.
Phone 3237

EAGLE CAFETERIA
Where the Home Folks Eat

310 Madison | V. FICCIO, MERCHANT TAILOR | Phone 3983
LADIES' AND GENTS' TAILORING
Cleaning and Pressing We Call for and Deliver Work

W. R. FULLER Dealer in BUILDING MATERIAL
408 Zack St. Phone 2207 IN CAR LOAD LOTS

Lundin Albert C, pntr, r Anders Lundin
Lundin Anders (Amanda), pntr, h s s Chicago av 2 e of A C L
Lundquist G Albert, ship clk Tampa Shipbldg & Eng Co, r Y M C A
Luneburg Charles A, bkpr, r 2404 Highland av
Luneburg Fred A (Eliza E), carp, h 2404 Highland av
Lunn Fred, chauf, h 3111 7th av
Lunn Ola, clk, r 906 Louisiana av
Lunsford James J (Geraldine; Lunsford & Whitaker), h 3202 Nebraska av
Lunsford May, steno Lunsford & Whitaker, r 3203 Nebraska av
Lunsford Nellie Mrs, r 815½ Florida av
Lunsford & Whitaker (J J Lunsford, Pat C Whitaker), attys 411-414 Am Natl Bank bldg
Lupo Herminio (Maria), cigarmkr, h 2003 14th av
Lupo Mary, cigarmkr, r 224 Roberts
Lupo Pauline, cigarmkr, r 224 Roberts
Lupo Salvatore (Angelina), grocer 224 Roberts, h same

FALSONE MOTOR CAR CO.
207 Franklin St.
Phone 3515
WESTCOTT
The Car with a Longer Life

Lurvey Charles H (Eva A), h 208 S Brevard av
Lurvey John G (Arlene L), trav slsmn O'Berry & Hall Co, h 206 S Boulevard
Luther A Clayton (Nelle M), state slsmn J I Case Threshing Mach Co, h 5408 Branch av, S H
Luther Nelle M Mrs, tchr Gorrie Sch, h 5408 Branch av
Lutjens Ferdinand, r Elks Club
Luto Louis, driver Star Dry Clng Co
Luttrell Bruce F (Lena), clk Burts Hdwe Co, h 32d and 14th av
Luttrell Marcie, clk Maas Bros, r B F Luttrell
Lutz Clarence L (Ida M), h 112 N Edison av
Lutz Karl M (Gertrude), auto mech, r Andrew Fatro
Lutz Wm P (Elizabeth V), eng, r 319 E Ross av

LYKES BROS INC, H T Lykes Vice-Pres and Sec, T M Lykes Vice-Pres, Cattle Dealers and Steamship Agents, 1 and 16 Giddens Bldg, Tel 2168

Lykes Howell T (Stella L), pres Tampa Inter-Ocean Steamship Co, v-pres and sec Lykes Bros Inc, h 341 Hyde Park av

PERRY PAINT & GLASS COMPANY
Paints, Oils, Varnishes, Plate Glass, Mirror Mfrs.
315 Brush cor. Lafayette JOBBERS Phone 2463

Garcia's Restaurant
ASK ANYONE IN TOWN
M. F. LOPEZ, Propr.
1324 FRANKLIN
PHONE 3021

HIXON'S MAGNOLIA PHARMACY
2701 Nebraska Av.
Corner Michigan Av.
NORRIS EXQUISITE CANDIES
ONLY THE BEST
PERFUMES TOILET ARTICLES
FOR QUICK SERVICE
PHONE 3337

Fiene Electric Co. Jas. D. Fiene Mgr.
Electric Engineering, Contracting and Supplies
807 TAMPA ST.
Phone 2079 Night Phone 71-745 P. O. Box 744

Lykes N Charles (Annie Mae), slsmn Fessenden's Real Est Agcy, h w s Bay Shore blvd 1 s of Rose av
Lykes Thomas M (Zoella), v-pres Lykes Bros Inc, h Bay Shore blvd
Lyle Hosea A (Minnie), mtrmn, h 2610 Long, P B
Lyle John W (Vernie), welder, r 504 Tyler
Lyles, see also Liles
Lyles Charles T, student, r 1503 DeSoto av
Lyles Joseph A (Allene P), printer Tampa Times, h 1503 DeSoto av
Lyles Joseph E, student, r 1503 DeSoto av
*Lyles Wm (m), lab, h 1124 5th av
Lyman Albert J (Josephine), craneman, h 2911 11th
Lyman DeWitt T (Ethel B), slsmn, h 603 E Frances av
*Lyman Julia, lndrs, h 1702 11th
Lyman Leonora E, smstrs Maas Bros, r 603 E Frances av
Lyman Susanna (wid S A), r 603 E Frances av
Lyna Alfred (Mary A), tinner, r 1604 Florida av
Lynch Amanda (wid Richard), r 911 Harriman
Lynch Dock S (Lucile), cond, h 2702 10th

NEVILLE, McIVER, BARNES & CO.
Certified Public Accountants (Georgia)
406-408 Stovall Bldg. A. E. COLLINS, Mgr. Tel. 2932

Lynch Fred M (Anna), clk Am Ry Exp Co, h 3005 Morgan
Lynch G James, slsmn Atlantic Tire Service Inc
Lynch Rena, editor Juanita Films, r 806 Fig
Lynch Wm G (Marie), contr 217 Lafayette, h 2417 Stuart, P B
Lynn Andrew (Maud), lab, h 2911 5th av
Lynn Andrew D (Fannie), pntr, h 636 St Conrad, W T
Lynn Arthur D (Lovie), h 201 S Moody av
Lynn Burt (Lucy), cigarmkr, h 612 Michigan av, W T
Lynn Gussie, steno Wholesale Auto Sup Co, r 201 S Moody
Lynn Homer (Ruby), cigarmkr, h 272 St Louis, W T
Lynn James M (Mollie), pntr, h 2602 12th
Lynn John, student Tampa Business College
Lynn Joseph C (Edna), cigarmkr, r 3215 4th av
Lynn Mabel, bkpr, r 708 E Henderson av
Lynn Ophelia A Mrs, h 1209 Tampa
Lynn Oscar C (Tillie C), cigarmkr, r 1818 Grand Central
Lynn Sidney H, mech, r 605 Grand Central av
Lynn Thomas G (Leonora), dairymn, h s s St Louis 1 e of 20th, W T

Florida Auto and Supply Co.
Corner Tampa and Jackson Sts.
South Florida Distributors
Cole Aero Eight and New Velie Six
Service Station
Service With a Smile
Phone 3008

Electric Service Co.
901-903 Florida Av.
Corner Cass St.
Phone 4364
We Recharge and Repair Any Make of Battery; Also Service on Any Lighting, Starting and Ignition System.

Franklin and Zack Sts.
Maas Brothers
GREATER TAMPA'S GREATEST STORE
Phone 2645
THE SHOPPING CENTER OF SOUTH FLORIDA

N. W. HENSLEY & CO.
REAL ESTATE RENTS INSURANCE
403-405-407 Stovall Bldg. Box 316 Phone 2129

Lynn Tillie C Mrs, cashr Maas Bros, h 1818 Grand Central
Lyon Fred C (Marguerite), clk Exch Natl Bank, h 303 W Park av
Lyon Lida M Mrs, proofrdr C W Hill, h Sulphur Springs
Lyon Minnie Mrs, r 610 Ponce De Leon, W T
Lyon Pearl (McClellan & Lyon), r 701 Washington
Lyon Seth J, r 1006 22d av
Lyons Bertha, cigarmkr, r 406 E Amelia av
Lyons Charles W (Tessa E), trav slsmn, h 5401 Branch av
Lyons Earl (Maud), carp, h 3015 15th av
Lyons Ellen A (wid G L), r 105 E Park av
Lyons Fred (Mary), bottler, h 1307 13th av
Lyons George E (Nellie), mgr Lyons Optical Co, h 1548 Franklin
Lyons Jesse (Agnes), lab, h 2230 E Michigan av
Lyons Louise (wid Capers), r 406 E Amelia av
Lyons Optical Co, J E Lyons mgr, 703 Florida av
Lyons Patrick F (Eleanor), electn 205 Franklin, h 848 S Willow av

FAVORITE MANUFACTURING CO.
SHEET METAL WORKS CANNING EQUIPMENT
"LET US RE-LINE YOUR REFRIGERATOR"
1510 FRANKLIN ST. PHONE 4367

*Lyons Richard (m), lab, h 1204 Spring
Lytle Elizabeth P, nurse, r 3701 Tampa
Lytle Jacob R (Della), photogr 710½ Franklin, h 2113 Osceola
Lytle Marceno M (Almira), farmer, h 3701 Tampa

Mc

McAfee Harry B (Frances), shipwkr, h 814 Curtis av
McAlister Carlin S (Remmie), confr 219 E Michigan av, h 303 same
McAlister Sarah A (wid Murray C), h 505 Giddens av, S H
McAllister Owen, lineman, r 1206 Tampa
McAlpine Newton (Willie M), claim adjuster S A L Ry, h 219½ Magnolia av
McAndrew Wm E (Mabel), plmbr 918 Florida av, h 301 W Frances av
McArdle Isabella (wid John), drsmkr, h 1552 Franklin
McAskill Campbell V (Edythe), mech G & H Motor Car Co, h 606 Madison
McAteer Gordon W, route mgr Tampa Times, r 608 E Frances av
McAteer Reginald S, clk, r 608 E Frances av

Southern Lumber & Supply Co.
Wholesale and Retail Dealers in
ROUGH AND DRESSED PINE AND CYPRESS
PHONE 3104 FOOT OF TYLER STREET

A. E. MEEKS-WOOD
Oak and Pine
Stove, Fireplace and Heater Wood
PHONE 3535
TWELFTH ST. and Fourth Avenue

McGUCKEN & DREW
HAROLD
2223-2225 7th AV.
PHONE 2035
AUTO ACCESSORIES—TIRES—(UNITED STATES, LEE PUNCTURE PROOF AND PENNSYLVANIA)
DISTRIBUTORS FOR DURHAM'S DUR-A-BUL BLOW-OUT SHOE OILS AND GASOLINE
JOHN W. SERVICE TO CUSTOMERS
FREE ROAD

HENDRY - KNIGHT - GRIFFIN - BENTLEY CO.
Florida's Largest Local Fire Insurance Agency
Fire, Accident, Liability and Casualty Insurance
OFFICES: 15-16-17 Knight Building PHONE 2102

McAteer Thomas G (Mary C), fire dept, h 608 E Frances
McAuliff Margaret, steno Turner Music Co, r 616 Fig
McAuliff Marie, steno Flynn-Harris-Bullard Co, r 616 Fig
McBath G Willis (Dona), slsmn, r 310 W Frances av
McBath Mabel G, clk, r 310 W Frances av
McBath Thomas C, chauf, r 310 W Frances av
*McBride Carrie, dom, h 1305 Highland av
*McBride Cora, dom 509 Cleveland
McBride Georgianna (wid Lee), r C O Pansey
*McBride James, lab, r 1004 E Estelle
McBride John (Marie), h 504 Grand Central av
McBride John L (Edna), molder Gulf Iron Wks, h 1003 Buffalo av
*McBride Wm (m), lab, h 1226 India
McBride Wm (Ella), cooper, h 2410 Stuart, P B
*McBurney Ernest, driver, r 101 Arch
*McBurney Mary, lndrs, h 1204 Riverside av
*McBurney Robert (m), lab, h 219 Green, W T
*McBurney Solomon (m), lab, h 901 Whiting
McCabe John K (Myrtle), trav slsmn, h 345 Plant av
McCabe Stella, r 109 Magnolia av

PARSONS & COMPANY
GENERAL INSURANCE
201-202-203 STOVALL BLDG. PHONE 4852

McCaffery Frank (Blanche), real est, h 1904 Morrison av
McCaffrey Willard N (Anzo), barber P O Barber Shop, h 3802 East
McCain John T (Mattie), h 1040 La Salle, W T
*McCall Daphne, restr 805 E Scott, h do
*McCall (m), mattressmkr, h 1208 Riverside av
*McCall Ida, waitress, h 803 E Scott
McCall John R, carp, r 3008 Jefferson
McCall Louise B, cigarmkr, r 2411 21st av
McCall Raphael M (Emma), watchmn, h 2411 21st av
McCall Simeon (Isole), cabtmkr, h 312 E Palmetto av
McCall Wm, soda dispr, r 1809 Taliaferro
McCallum H Terrell, cashr, r Y M C A
*McCalvin George (m), lab, h 415 Twiggs al
*McCalvin Mack (m), lab, h 2116 Lozano av
*McCann Clifford (m), lab, h 1110½ 9th av
*McCann George, lab, r 1403 Nebraska av
McCann Mollie, manicurist, r 1806½ Franklin
*McCant James (m), lab, h 1208 E Kay
McCants James (Maude), field supvr Jefferson Standard Life Ins Co, h 117 S Delaware av

The Shaw-Clayton Stationery Co.
Books, Stationery, Office and Typewriter Supplies
TELEPHONE 4251 514 FRANKLIN ST.

Ideal Cafe and Restaurant
1223 Franklin St. S. SERRA, Propr. Phone 2182
UNEXCELLED FOR SPANISH DISHES
MEALS SENT OUT

Florida Machine & Engineering Co.
TEL. 4231 WELDERS 1612 HIGHLAND AVE.
Boiler and General Repairs, Foundry, Blacksmith and Machine Shop

Hodge & Sherman
BRENLIN WINDOW SHADES "Really Shade"
802-804 Florida Ave. Phone 3424

*McCardy Albert (m), lab, h 3101 20th
*McCardy Augustus (m), lab, h 2923 20th
*McCardy Bryan, lab, r 2923 20th
McCarten Edward Fr, r Sacred Heart College
McCarthy Dennis, grocer 1014 19th av, h do
McCarthy Dennis (Ellen), lab Holmes-Jetton Co, h e s Central nr Beach
*McCarthy Hattie, h 2018 Ola av
*McCartright Marguerite (wid), cigarmkr, h 1024 8th av
*McCarty Albert, driver Ybor City Ice Wks
McCarty Bert (Eulilia), watchmkr Beckwith-Range Jewelry Co, h 3001 Morgan
McCarty John F (Ellen G), chief clk Exch Supply Co, h 512 Giddens av, S H
McCaskill Avis Mrs, chf clk U S Local Inspector of steam boats, h 209½ Lee
McCaskill Charles B (May), with McCaskill Tailoring Co, h 109 Fielding av
McCaskill Ethel, tchr Gorrie Sch, r 204 S Brevard av
McCaskill L Rufus (Ethel), dept mgr McCaskill Tailoring Co, r 204 S Brevard av

J. B. HARDIN
The Busy Corner
2205 7th Ave. Phone 2762
Everything that you can need in HARDWARE for Town or Country

McCaskill Mary L (wid Allen L), h 204 S Brevard av
McCaskill Mary M (wid Allen L), r 109 Fielding av
McCaskill Preston P (Alice), slsmn Towne's Tampa Lndry, h 408 E Amelia av
McCaskill Tailoring Co (W W McCaskill), 414 Tampa
McCaskill Wallace W (Avis V; McCaskill Tailoring Co), h 209½ Lee
*McCaslin James, confr 104 W Fortune, h do
McClain, see also McLean
McClain Anna, r 404 Hampton
*McClain Ella, dom, r 706 Jefferson
*McClain Elsie, lndrs, r 1311 Orange
*McClain Hayes (m), tmstr, h 1526 Central av
McClain W W, slsmn Tampa Hdwe Co, res Lakeland, Fla
*McCleary Molly, cook, r 1006 Blanche
McClellan Mary, tchr W B Henderson Sch, r 1706 Florida av
McClellan M Green, r 605 Ruth av
McClellan Rupert C (Sarah B; McClellan & Lyon), h 2804 Jefferson

STARR PIANOS AND **PHONOGRAPHS**
RECORDS AND PLAYER ROLLS
810 Franklin St.
Phone 3373

EVERY KIND OF ADVERTISING EVERYWHERE
Printing Form Letters
Tel. 3716
MULTI ADVERTISING SERVICE
Free Information
1110½ Franklin St.

S. ERNEST PHILPITT
State Distributors Steinway Pianos
Pianolas, Victrolas and Records
213 Lafayette St.

E. W. Parker | GENERAL CONTRACTOR
404-406 Curry Bldg. Phone 2004

McClellan Wallace (Aurelia), steamftr, r 407 E Amelia
McClellan & Lyon (R C McClellan, Pear Lyon), grocers 1006 22d av
McClelland Claude M (Rose), furn rms 1312 Tampa
McClelland Enoch J (Madie), grocer 908 E Scott, r 505 E Frances av
McClelland James L (Rose), mgr Y C Cash Grocery, h 2702 10th av
McClelland Norman (Alice), clk, r 211 W Amelia av
McClelland Thomas P (Isabel), batterymn Tampa Auto El Co, h Sulphur Spgs
McClendon, see also McLendon
McClendon Alfred, vulc Atlantic Tire Service Inc, 401 Lafayette
*McClendon Jannie, lndrs, r 339 Laurel, W T
McClendon Jesse W (Suewillie), chauf, h 2832 Morgan
McClendon John J, r 2832 Morgan
*McClendon Susan, lndrs, h 339 Laurel, W T
McClintock Agnes (wid Harry), r 3705 James
*McCloud Andrew (m), lab, h 532 La Salle, W T

TAMPA BUSINESS COLLEGE
L. M. HATTON, President
OLDEST LARGEST BEST
THE TAMPA Business COLLEGE TAMPA, FLA

*McCloud Joseph (m), porter, h 1526 Blanche
*McCloud Mitchell (m), presser, h 1308 Fuller
*McCloud Samuel (m), lab, r e s 30th 1 n of 7th av
*McCloud Susie (wid), lndrs, h 1103 4th av
*McCloud Walter (m), lab, h 104 S Dakota
*McCloud Warren (m), chauf, h 406 S Fremont av
*McCloud Wm (m), farmer, h 3121 Pansy
McCluer Barbara Mrs, h 1411 Gunby av
McCluer Minerva (wid J L), h 112 N Delaware av
McClung Clyde (Edna), flagmn A C L, r 614 Azeele
McClung Frank V (Mamie), carp, h 3132 Woodrow av
McClure Amelia L (wid J A), h 1106½ Grand Central av
McClure Isaac W (Ruth), slsmn United Markets, h Lois av nr Memorial Highway
McClure Winifred E, cashr United Markets, r I W McClure
McCluskey Elizabeth B, asst ticket agt A C L, h 211 Verne
McCluskey Virginia L, tel opr, r 211 Verne
*McCluster Albert (m), shipwkr, h 1104 Nebraska av
McColley Ordelphia, clk Tampa-Cuba Cigar Co, r 1910 Morgan

Tampa Insurance Agency
GENERAL INSURANCE
905-6 Citizens Bank Bldg. Phone 2172

NEELD & SONS TRANSFER CO.
Machinery, Safes, Freight and Furniture Moving.
Long Trips a Specialty
11 A. C. L. Bldg., 416½ Ashley St.
Phone 3245

THE NEW **Scripps-Booth "Six" Motor Cars**
McPHERSON MOTOR CO.
Distributors
203 Franklin St. Phone 3925

KING'S DRUG STORE
515 FRANKLIN ST. Open All Night. Phones 4077 and 4057
A Good Place for the Sick, Hungry, Thirsty
R. S. ROBERTSON, Prop.
SODA, SUNDRIES, CANDIES, CIGARS

McColister Oswald N, lab Pen Tel Co, r 1206 Tampa
McCollum, see also McCullum
McCollum Edward W (Rosa), foremn Weidman, Fisher & Co, h 1104 Tampa
McCollum J Newman (Eula), real est, h 1802 Jetton av
McCollum Thomas M (Mildred), printer, r 1206 Tampa
McColpin John J (Susie), bkpr First Natl Bank, h 2807 Florida av
McCommer J, student Tampa Business College
McConahey Dule, carp, r s s 25th av 3 w of 35th
McConn P G, student Tampa Business College, r 101 S Brevard av
McConnell Milton B (Edith), clk P O, h 4104 Lynn av
McConnell Samuel C (Mary E), acct Bentley-Gray D G Co, h 605 Frierson av, S H
McCord Cecil A (Edna), cigar mfr 1321 7th av, h 233 Plant av
McCord Frank, h 4103 Nebraska av
McCord Frank jr, b 4103 Nebraska av
McCord Sadie (wid Wm), h 116½ Magnolia av

T. W. RAMSEY
6th Av, 17th to 18th Phones 3826-2508
Lumber, Shingles, Laths, Mill and Shop Work of All Kinds
House Builders' Supplies

McCord Sidney W, disc teller Citizens Am Bank & Trust Co, r 116½ Magnolia av
McCord W L (Ellen), slsmn, r 109 Magnolia av
*McCormick Eva, dom, r 426 S Oregon av
McCormick G H, lino opr Tampa Tribune, r 111 E Palmetto av
McCormick Lester (Fannie), lab, r 501½ Harrison
McCormick Louis (m), lab, h 1521 Orange
McCorquodale George W (Addie), meat ctr J L Webb, h 3112 7th av
McCorquodale Willie L, steno, r 3112 7th av
McCottery Evelle Mrs, slsldy Beckwith-Range Jewelry Co, h 2722 Florida av
McCottery Harvey S (Evelle), clk, h 2722 Florida av
McCottery Ralph D, eng, r 219 S Melville av
McCoy Kate M Mrs, cigarmkr, h 209 Spruce
McCoy Lawrence J (Edna), carp, h Sulphur Spgs
McCoy Lester, dancing tchr, r 1012 Ashley
McCoy Lester H (Alice E), mach, r 1012 Ashley
*McCoy Mack (m), lab, h 2622 14th av
*McCoy Silas, lab, r 1506 Highland av

TAMPA ELECTRIC CO.
814 TAMPA ST.
Electric Motors, Fans Irons, Heating and Cooking Apparatus, Etc.

J. H. Overman's Tire & Rubber Works
1426 FRANKLIN ST.
TEL. 3676
SATISFACTION GUARANTEED
VULCANIZING
RETREADING
Tube and Cord Work

SENOUR HARDWARE CO.
WILL SUPPLY YOUR NEEDS IN ALL BRANCHES
SENOUR'S CORNER
7th Ave. and 22d St.
PHONE 4064

Rhodes-Mahoney Furniture Company
1011-1013 FRANKLIN ST. Tampa's Largest Furniture Store

*McCracken Andrew (m), lab, h 502 Tampania av
McCracken Martha, student Tampa Business College
McCranie Aaron A (May), real est 719½ Florida av, h 202 S Armenia av
McCray, see also McRae
*McCray Edward, barber 906 E Scott, r 1521 Orange
*McCray Edward D (m), lab, h 907 Pierce
*McCray Leroy, lab, r 1107 6th av
McCray Lonnie C (Jettie), mech McPherson Motor Co, h Hamilton Heath
*McCray Luther, lab, r 1017 E Constant
*McCray Millie, h 105 S Dakota av
*McCray Porter (m), lab, h 2711 15th av
*McCray Samuel (m), lab, h 1521 Orange
*McCray Wm (m), lab, h 1602 15th
*McCray Zack (m), lab, r 1008 E Estelle
McCreary Cloyd W, collr E B Quinby, r 113½ S Delaware av
McCreary John W (Alice B), auto mech, h 113½ S Delaware av

COAL | STEAM DOMESTIC BLACKSMITH | Tampa Coal Company PHONE 4645 HENDRY and KNIGHT TERMINALS

McCreery Annie B (wid John L), tchr Buffalo Av School, h 803 (813) Buffalo av
McCrone James H (Mamie), clk, h 2804 Central av
McCullen Wallace J, pkr, r 107 Magnolia av
McCullers Joseph, clk Economical Drug Store
McCulloch Frederick L (Ida), v-pres Ferman Motor Car Co, h 3009 Morgan
McCullough Fred (Frances), pipefitr, r 505 S Morgan
McCullough George W (Elenora), carp, h n s Drew 1 e of Habana
McCullough Harry E (Hooper & McCullough), h West Coast rd
*McCullough Joseph, lab, h 1213 India
McCullough Malloy A, clk Consolidated Gro Co, r "A" 220 Hyde Park av
*McCullough Mary, furn rms, h 811 E Constant
McCullough Robert A, acct Tampa-Cuba Cigar Co, r 909 Marion
McCullum, see also McCollum
McCullum Edna, prin Drew School, r 220 Hyde Park av

Undertaker and Embalmer
J. Lawrence Reed
507 Marion, cor. Twiggs. PHONE 2259

TAMPA PAINT & GLASS CO.
318 Cass Street, cor. Florida Ave. Phone 2530
Paints, Leads and Oils, Brushes, Window and Plate Glass, Painters' Supplies, Etc.

Tampa Rubber Tire Works
VULCANIZERS Free Road Service
206 Zack St., Rear Citizens Bank Phone 3673
Mohawk
Goodyear
Goodrich

OTTO P. STALLINGS & SON
INSURANCE
AUTOMOBILE INSURANCE
FIRE—THEFT—COLLISION—LIABILITY—PROPERTY DAMAGE
410½ Franklin Street Phone 4441

McCullum Lucretia, tchr Hillsborough High Sch, r 220 Hyde Park av
McCully John R (Victoria), carp, h 611 E Amelia av
McCune John C (Bessie), lab, h 1206 Highland av
McCurdie Archie S (Janit M), mach, h 2812 10th
McCurdie Thomas (Mary), brklyr, h 2310 Florida av
McCurdy Louis C (Mary A), real est, h w s Roosevelt av 1 n of Swann av
McDaniel Alfred (Alice), solr, r 101 E Frances av
*McDaniel Anna, h 1619 (1519) Lozano av
*McDaniel Oscar (m), lab, h 1025 Short Emery
McDaniels Cary L, auto mech Haney Bros, r Sulphur Spgs
McDavid Rudolph (Marguerite S), U S Immigration inspr, h 816 Cayuga
McDearman James W (Mary E), h 205 Fielding av
McDermott Bettie Mrs, drugs 312 Franklin, h 241 Hyde Park av
McDermott Helen, r 241 Hyde Park av
McDermott John E (Bettie K), mgr Mrs B K McDermott, h 241 Hyde Park av

S. P. STEED
FURNITURE | MUEBLES
1630 Seventh Ave. Phone 3646
CASH OR CREDIT
Al Cotaao y por Semanas

McDermott John E jr (Florence), clk Mrs B K McDermott, h 102 E Michigan av
McDermott Wm A, chiropodist 206 Stovall bldg, r Marlboro Hotel
*McDeyer Benjamin (m), lab, h 1508 Highland av
McDonald, see also MacDonald
McDonald Addie L, mech Exchange Supply Co, h 31st and 3d av
McDonald Andrew J, watchmkr R L Lee, r Atlantic Hotel
McDonald B B (Mazie), shipwkr, r 1412 Marion
McDonald Donald O (Lois), pipefitr, r 2820 Florida av
*McDonald Hattie (wid), lndrs, h 302 Drew av
McDonald H J, h "O" Park View apts
*McDonald Irene, dom, h 1318 Central av
McDonald James C (Lettie B), h Sulphur Spgs
McDonald James C (Alice), clk, h 712 Covadongo, P C P
McDonald John A, sheet metal wkr Eagle Roofing & Art Metal Wks, h Henry av, S H
McDonald John D (Edith M), carp, r A B Figgins
McDonald John R, lab, h 612 Cumberland
*McDonald Josephine, lndrs, h 704 Cass

W. W. Thomas Hardware Co.
Hardware, Paints, Oils, Guns and Sporting Goods
913-915 Franklin St. Phone 4457

PURCELL'S DRUG STORE----Opposite Tampa Bay Hotel
Drugs, Toilet Articles, Kodaks, Norris Candy. Quick Delivery
PHONES 4374 and 3731

Coca-Cola
AT
Coffee Shops
Restaurants
Grocers

THOMPSON ELECTRIC CO.
Electrical Contractors, Fixtures and Supplies
102-104 W. LAFAYETTE STREET PHONE 2706

McDonald Leonard A (Mary), fish 102 Fortune, h 506 Tyler
*McDonald Louis (m), carp, h 1604 Highland av
*McDonald Margie, lndrs, h 1017 7th av
McDonald Mary C (wid J W), furn rms and boarding 410 and 501 E Lafayette 409 E Lafayette, h do
McDonald Nannie, opr Maas Bros, r 3704 Tampa
McDonald Nellie, nurse, r 312 W Lafayette
McLonald Otho W (Clara K; Tampa Concrete Products Co), h 213½ E Palm av
McDonald Pearl, dressmkr, h 605 Jefferson
*McDonald Simon (m), butcher, h n s Swann av 1 w of Roosevelt av
McDonald Walter L (Julia B), trav slsmn Avery & Owen Co, h 702 Forest av
McDonough Frank E, uphlr Tarr Furn Co, r 720 North A
McDougall Alice G, steno W A Carter, r W J McDougall
McDougall George A (Viola), collr Tampa Trading Co, h 1012 21st av
*McDougall Gussie, h 1409 Lamar av
McDougall James H, mech, r W J McDougall

TAMPA FURNITURE CO.
"YOU FURNISH THE GIRL; WE'LL FURNISH THE HOME"
707-709 FLORIDA AVE. PHONE 2154

McDougall Maude, steno Peter Taylor, r W J McDougall
McDougall Wm J (Catherine), foremn, h Mitchell av 3 w of Bay Shore blvd
*McDowell Emma, cook, h 1306 Fuller
McDowell Daniel, clk Fla News Co, r 306 W Park av
McDowell Dessie (wid G Robert), h 306 W Park av
*McDowell John, lab, r 1306 Fuller
*McDowell Prue, h 1613 Central av
*McDowell Robert B (m), agt Union Mut Ins Co, h 301 S Dakota av
*McDuffey Adenia, r 1303 Fuller
*McDuffey Raymond (m), cementwkr, h 1303 Fuller
McDuffie Benjamin F (Lillian), loans 710½ Franklin, h 2820 Morgan
McDugald Minnie (wid Joseph J), r 1306 Florida av
McDugald Sarah, clk, r 1306 Florida av
McEachern James R (Lilla), phys 215 Am Natl Bank bldg, h 708 S Delaware

American Laundry and Dry Cleaning Co.
D. P. TOWNE, Manager
1105-1123 Fifth Ave. Phone 4-3-2-1

UNION TRANSFER CO.
UNION STATION, TAMPA, FLA.
Baggage, Storage, Packing
3601 PHONES 4464
THOS. F. GRACE & SON

WALTER & SMITH MUSIC CO.
316 Cass Street Phone 3626
Brunswick Phonographs and Records, Bush & Lane Pianos, Sheet Music, Player Rolls, Etc.

Fred Thomas National Detective Agency
Civil and Criminal Investigations. Correspondents Everywhere
OFFICES IN CAMPBELL BLDG., Tibbetts Corner — Franklin cor. Lafayette St. Tels: Day 4140, Night 2224

McElmurray James E (Bertha), trav slsmn, h 839 S Newport av

McELROY ENGINEERING CO THE (INC), Hiram McElroy Pres, Civil and Consulting Engineers 32 to 35 Giddens Bldg, Tel 4977

McElroy Hiram (Pearl M), pres McElroy Engineering Co, h 617 S Willow av
McElvy Clarence, mach, r 625 7th av
McElvy C Elmer (Gladys), bkpr Eli Witt Cigar Co, r 2302 Highland av
McElvy Dora (wid Thomas W), h 625 7th av
McElvy Thomas W (Helen), mgr Havatampa Cigar Co, h 202 N Fremont av
McElvy Vanessa, steno Tampa-Cuba Cigar Co, r 625 7th
McElwain Samuel A, slsmn, r 1506 Morgan
McEvoy John B (Eunice), slsmn, h 824 Barcelona av, P C P
McEwen Clara C (wid Claude), h 102 E Warren av
McEwen Edith N, slsldy J S Twomey, r 102 E Warren av
McFadden Richard W (Tampa-Akron Tire Co), h 619 Palmira av, P C P

Phone 2544 | Tampa Book & Stationery Co. OFFICE OUTFITTERS EVERYTHING FOR THE OFFICE | 513 FRANKLIN STREET

McFadden Walter C (Carrie E; Guarantee Filling Station), teller Citizens Am Bank & Trust Co, h 905 S Rome av
McFall Andrew M, clk, r 205 E Ross av
McFall George F (Belle), lab, h 3702 Ola av
McFall John H, r 205 E Ross av
McFall John S (Mattie H), h 205 E Ross av
McFall Robert T, auto mech, r 205 E Ross av
McFarlan, see also Macfarlane
McFarlan A Hamilton (Sadie), foremn T W Ramsey, h 1211 Florida av
McFarlan Mildred, steno Turner & Fudger Co, r 1211 Florida av
McFarland Chester R (Eva), sec and gen mgr Tampa Water Works Co, h 345 Hyde Park av
McFarland Louise A (wid O S), bkpr Fla Auto & Supply Co, h 112 Gilchrist av
McFarland Charles R, solicitor L & N R R, r 201 S Boulevard
*McFarlin George, barber, r 1812 Orange

Tampa Sand & Shell Co. — Sand and Oyster Shell For All Purposes — Towing, Lightering, Dredging, Pile Driving and Dock Builders — PHONE 3410 — FOOT OF W. HARRISON

ODORLESS DRY CLEANING CO.—C. H. Cole, Mgr. — HAT RENOVATING — DYEING — PLEATING — Phone 2714, 104 Lafayette St.

FRED A. GRAHN
Real Estate, Loans, Rents, Insurance
604½ Franklin Street — Phone 4968

WHITE ★ LAUNDRY Phone 2343
Corner Cass and Tampa Streets

McFee C Earl (Katherine), auto mech Seminole Sales Co, h 705 Fernandina av, P C P
McFee Deubert S, mech Seminole Sales Co, r 705 Fernandina av, P C P
McGahagin Lillian F, steno, r 611 S Delaware av
McGahagin Wm E (Mary A), city slsmn, h 613 S Delaware av
McGahee Randolph M (Irene; Tampa Auto Exchange), h
McGarth Sue, steno Hunter Elec Co, r 212 W Park av
McGaughey Anna E, cigarmkr, r 101 W Frances av
McGaughey Charles J, ship clk Fla Elec Sup Co, r 101 W Osborne av
Frances av
McGaughey John F, electn, r 101 W Frances av
McGaughey Mary E (wid John), h 101 W Frances av
McGEACHY DAVID A, Cashr Reagin-Denton Motor Co, 801-803 Florida av cor Polk, Tel 2278, r 414 Cedar av, Tel 71-462
McGeachy Dennis M, chf clk Tampa Hdwe Co, r 414 Cedar av

REO-VARN MOTOR COMPANY
JUD PURSLEY, Manager
REO CARS AND REO TRUCKS
Office 405 Lafayette Store 406 Jackson Phone 4264

McGeachy Edward P (Maud), r 2908 Elmore av
McGeachy Isabella V (wid Alexander M), h 414 Cedar av
McGeachy Lory A (Blanche), bkpr Lowry & Prince, h 710 Platt
McGee, see also Magee
McGee Bertha Mrs, labeler, h 4008 Marguerite
McGee Thomas D (Catherine), foremn, h 703 Jackson
*McGett Minnie, lndrs, h 1224 Governor
McGhan George jr (May S; McGhan-Farrell Co), r 2205 Highland av
McGHAN-FARRELL CO (George McGhan Jr, J C Farrell), Plumbers and Sanitary Engineers, 203 Marion, Tel 3284
*McGhee Charles (m), lab, h 837 Zack
*McGhee Eugene, porter, r 114 Albany av
*McGhee Wm, grocer 118 S Dakota av, h do
McGill Daniel H, fishermn, h 807 Washington
McGill Hiram J (Ruth), installer Pen Tel Co, r 3010 Tampa
McGill James L (Hattie), slsmn, h n s Walcraft 5 w of Hills av

THE MARLBORO HOTEL
Ideal Stopping Place for the Traveling Public
PRICES MODERATE
707 TAMPA ST., COR. ZACK PHONE 3493

OWEN-COTTER JEWELRY CO.
609 FRANKLIN STREET
PHONE 4324
TAMPA, FLORIDA
DEALERS IN DIAMONDS, JEWELS, GOLD AND SILVER JEWELRY AND NOVELTIES, WATCHES, CLOCKS, CUT GLASS, HAND PAINTED CHINA AND LEATHER GOODS
FINE REPAIR WORK

J. M. AHRANO & CO.
209 Magnolia Ave. Phone 2409
Upholstered Furniture, Antique Reproductions, Cabinetmakers, Draperies, Sketches and Prices Submitted

Electric Fixture Co.
Mfrs. All Styles Electric Heating and Lighting Appliances. Electric Irons and Sewing Machines. REPAIRING and REFINISHING.
208 West Lafayette St. Phone 4516

AUTOMOBILES MOTOR TRUCKS REPAIRING
CAL MOTOR CAR CO.
PHONE 2310
1806 FRANKLIN ST.

McGlamery Joseph E (Hollie; De Soto Cigar Co), 411½ E Harrison
McGlinn Thomas P, police, r 1206 Florida av
McGolrick Daniel H (Belle), carp, h 811 Lake
McGrady Charles G (Blanche), cook, r 6204 Nebraska av
McGraw Cyril J, inspr Burroughs Add Mach Co, r 3408 Nebraska av
McGraw George F, adv mgr Florida Grower, r 3408 Nebraska av
McGraw James C (Margaret), h 3408 Nebraska av
McGregor Grace, slsldy, r 513 Hanna av, S H
McGregor Nan, bkpr D N Holway & Co, r 513 Hanna av, S H
McGregor Rheese (Ruby), clk O L Tharp, h 904 Madsen
McGregor Robert (May), ship yd wkr, h 102 E Ross av
McGrew Willard L (Eva), elev inspr, h 108 3d av, Bay Shore
*McGrew Wm, lab, h 2415 2d av
McGriff James A (Mary), bridgetndr, h 805 Eunice av
*McGriff Martha, dom, h 405 E Scott

PROMPT SERVICE — PHONE
ATLANTIC COAL and ICE CORPORATION
COURTESY ALWAYS — 4460

McGUCKEN HAROLD (McGucken & Drew), r 200 Morgan
McGucken James A (Bertha), contr, h 200 Morgan
McGucken John L (Maggie; McGucken & McGucken), h 203 East
McGucken Martha (wid Thomas), r 201 East
McGucken Thomas A (Julia K; McGucken & McGucken), h 201 East
McGUCKEN & DREW (Harold McGucken and John W Drew), Vulcanizers, Accessories, Tires (United States Lee Puncture Proof and Pennsylvania), Distributors for Durham's Dur-a-bul Blowout Shoe, Oils and Gasoline, Free Road Service to Customers, 2223-2225 7th av, Tel 2035 (See right inside lines)
McGucken & McGucken (T A and J L), genl contrs 204 Nebraska
McGuire, see also MacGuire
McGuire Emory, clk H P Bass, r 2802 Tampa

CHALKER & WADE
Distributors of CHEVROLET, CHANDLER and CLEVELAND SIX AUTOMOBILES
1104 Florida Ave.
Phone 3065

Clayton, Eaton, Horton & Saussy
ROY R. HARRIS, Resident Mgr.
Certified Public Accountants of Georgia. Federal Tax Specialists
Phone 4821 Cor. Tampa and Twiggs Sts.
OFFICES: Atlanta, Ga., Hurt Bldg.; Savannah, Ga., National Bldg.; Orangeburg, S. C., Tampa, Fla., Strand Theatre Bldg.; Augusta, Ga., Masonic Temple.

Beckwith & Warren Co.
REAL ESTATE AND LOANS
LOANS A SPECIALTY
City Realty, Timber Lands and Orange Groves
FIRST NATIONAL BANK BUILDING

McGuire Ernestine Mrs, r 508 Wilder av, S H
McGuire John G (Rose L), mech Tony Maniaci, h 111 E Palm av
*McGuire Mollie, lndrs, r 937 6th av
McGuire Wm A (Ianthe), pntr, h 2802 Tampa
McHerron Idell Mrs, propr Atlantic Hotel, h same
McHose E Stanley, lamp tender Tampa Elec Co, r 204 W Amelia av
McHugh Eva L (wid John), h 908 5th av
McIlvaine Carolyn M (wid Victor B), h 208 Verne
McIlvaine Ruth T, r 208 Verne
McIlvaine Victor C, student, r 208 Verne
McInall George (Susan), bkpr Marsicano Cigar Co, h Sulphur Spgs
McInnis Ezekiel S, collr B F McDuffie, r 913½ Florida av
McIntire Lucian H (May), loans 906 Citizens Bank bldg
McIntosh, see also Mackintosh
McIntosh Anna, steno Thompson & Co, r 318 S Edison
McIntosh Harry L (Annie C), carp, r 318 S Edison av
*McIntosh John (Ophelia), r rear 809 S Willow av

BOOKER-CANNON CO. Inc.
Successors to BAKER & HOLMES CO.
WHOLESALE AND RETAIL BUILDING MATERIALS
Phone 2669 Ne. cor. Morgan and Bell Sts.

McIntosh Joseph E (Edith), contr, h n s Waverly av 3 w of Bay Shore blvd
*McIntosh Mary (wid), dom, r 2605 25th av
*McIntosh Nina E (wid F B), tchr, h 519 Bay
McIntosh Ora M, steno Owen-Franklin Motor Co, r Memorial Highway bey limits
McIntosh Sarah T, sten Markley-Harmon Co, r 519 Bay
McIntuff Wm H, student Tampa Business College, r Hale Hotel
McIntyre Clara B, steno Elec Service Co, r Memorial Highway av bey limits
McIntyre Wilbur G (Susie), slsmn, h 3502 Lala av
McIver Henrietta, tchr, r 603 S Willow av
McKay, see also MacKay and Mackey
McKay Allen C, student, r 209 Cardy
McKay Bertha, smstrs, h 303 W Fortune
*McKay Carrie, lndrs, h 1207 Marion
McKAY CHARLES A (Irene M), Vice-Pres Maas Bros Inc, h 800 S Newport av

Consolidated Typewriter Co.
ROYAL AND CORONA TYPEWRITERS, EDIPHONES AND ROTARY NEOSTYLES
607 Marion St. cor. Zack Phone 2417

F. T. BLOUNT COMPANY
FUNERAL DIRECTORS and EMBALMERS
OPEN DAY and NIGHT
Phone 3985 409 Tyler
Best Private Automobile Ambulance Service in the South. All calls answered promptly, with competent white attendants to give First Aid. Ambulance equipped with hot and cold water; steam heated. Speed 2 to 72 Miles per hour. For emergency and efficiency—Call Us. Out-of-Town Calls a Specialty.

High Class Shoe Repairing by Experts
BOSTON SHOE FIXRY
JOHN H. LINDSAY, Prop.
202 Zack Phone 4726

The Exchange National Bank of Tampa, Florida, invites your account. Departments: Commercial, Savings, Bonds and Securities, Foreign Exchange, and Collections.
BANK WITH US

The H. & W.B. DREW CO
Phone 3290 STOVALL BUILDING
ENGRAVING PRINTING LITHOGRAPHING FILES, OFFICE FURNITURE

McKAY, CLARKE & McKAY (J C McKay, W C Clarke, J A McKay), General Insurance 907-908 Citizens Bank Bldg, Tel 2588 (See page 29)
McKAY D BRENHAM (Aurora), Editor and Pres Tampa Times, Office 118 Franklin, Tel 4678, h 607 Horatio, H P, Tel 4404
McKAY JAMES A (Frances L; McKay, Clarke & McKay), h 1818 Hills av, Tel 4444
McKAY JAMES C (Lillian; McKay, Clarke & McKay), Dist Mgr Penn Mutual Life Ins Co 907-908 Citizens Bank Bldg, Tel 2588, h 209 Cardy, H P, Tel 3867
McKay Kenneth I (Olive M; McKay & Withers), h 704 S Newport av
McKay Marian A, furn rms, h 312 W Lafayette
McKay Martha (wid Donald S), r 312 W Lafayette
McKay Mitchell F (Janie), clk, h 301 E Palm av
*McKay Simon (m), lab, h 26th av nr 22d
McKay Wm G (Annie M), mech, h 318 S Delaware av

DOWNING MFG. CO. Mill and Yard 1617 Fuller Street PHONE 4414
LUMBER and BUILDING MATERIAL
Novelty and Cabinet Work, Mouldings and All Kinds of Interior Finish

McKay Wm G jr, r 318 S Delaware av
McKAY & WITHERS (K I McKay & R W Withers), Attorneys-at-Law 321 American National Bank Bldg, Tel 3255
McKean George R (Lena B; Buckeye Nurseries), v-pres Puritan Land Co, h 811 S Orleans av
McKeand James K (Mary N), v-pres Merchants Transport Co, h 215 Beach pl
McKEAND ROBERT C (Emma J), Treas and Genl Mgr Merchants Transport Co, h H, 220 Hyde Park av, Tel 72-964
McKee A Park (Ida), slsmn, r 308 Grand Central av
McKee Harry E (Ottie), slsmn, h 711 San Pedro,P C P
McKee Wm A (Kate), trav slsmn, h 306 Grand Central av
*McKeever B E (m), h 1518 Grand Central av
*McKeever Wm (m), cook, r 1223 E Kay
McKendree Byron S (Gwendolin), foremn, h 314 E Palmetto av
McKenzie, see also Mackenzie
McKenzie Kathleen, nurse Plant Park Infirmary

COOK TRANSFER AND STORAGE
1307 SIXTH AVENUE
Phones 2142-3586 Night Phones 2439-73-119

E. J. DANIEL CO. - SHEET METAL WORKS
SUCCESSORS TO F. R. BERRY CO.
1008-1010 Florida Ave. Phone 4465
ROOFING TANKS REPAIRS
AUTO BODIES FENDERS AND RADIATORS

Citizens-American Bank & Trust Co.
MEMBERS OF THE FEDERAL RESERVE SYSTEM
"The Big Bank at the Big Building," where old customers are treated as "Home Folks," and new ones cordially welcomed

McKenzie Margaret Mrs, r 5110 Central av, S H
McKenzie Myrtle, boxmkr, r 1707 Tampa
McKenzie Nellie (wid H A), r 1707 Tampa
McKenzie Nellie L (wid Edward), h 1523 Tampa
McKenzie Richard, student, r 718 S Boulevard
*McKenzie Wm (m), lab, h 1222 Long Emery
McKernon Clara L, steno Lamar Rankin, r 207½ S Boulevard
McKernon Norman L, clk, r 207½ S Boulevard
McKewn Cyril E, tchr, r 306 W Frances av
McKewn Wm T (Maggie M), cond, h 306 W Frances av
McKibben Luther G (Minnie), steno Jose Escalante Co, h 111 E Palm av
McKinley, see MacKinlay
McKinney John J (Geneva), cigarmkr, h 916 24th av
*McKinney Mattie, r 1029 Long Emery
*McKinney Oliver (m), lab, h 722 3d av
*McKinney Sidney, lab, r 722 3d av
*McKinnick Sarah, lndrs, h 810 Francis av, W T
McKinnon Angus B, ship clk Dixie Candy Co, h 23d av and 32d

NELLIE H. MACFARLANE
INSURANCE AND INTERIOR DECORATOR
307 CITIZENS BANK BLDG. TELEPHONE 3391

McKinnon Anna F (wid Allen), h 2009 Pine
McKinnon Collin F, chauf, r 2009 Pine
McKinnon Elvin, printer Tampa Times, r cor 23d av and 22d
McKinnon Grace, r 2009 Pine
McKinnon Henry C (Mattie), carp, h n e cor 23d av and 22d
McKirahan Mabel (wid Josiah R), h 108 Eagle
*McKnight Elias (m), lab, h 2309 5th
*McKnight Ernest, tinner, h 1501 3d av
*McKnight Wm, porter, r 214 W Palm av
McLarty Walter, steam shovel opr, h 2206 10th
McLaughlin Gleason, sailor, r 131 S Franklin
*McLauglin Helen J, dressmkr, r 1502 Blanche
McLaughlin James H (Mabel), mgr Prince Theatre, r 403 Florida av
McLaughlin Leila P, clk, r 101 E Ross av
McLaughlin Louise, r 801 S Willow av
McLaughlin Raleigh (Elizabeth A), h 103 W Palmetto av
McLaughlin Robert (Madge), h 801 S Willow av

PHONES 3025 3568
All American, Moderate Priced
John M. Nelson & Chambers Bros, Props
207-209 TWIGGS STREET
Opposite Strand Theatre
EAGLE CAFETERIA
Where the Home Folks Eat
C. G. CANTRELL ACCOUNTANT
Specializing in Income Tax Return Service
512½ Tampa St.
Phone 3237
310 Madison | V. FICCIO, MERCHANT TAILOR | Phone 3983
LADIES' AND GENTS' TAILORING
Cleaning and Pressing We Call for and Deliver Work

W. R. FULLER 408 ZACK STREET Phone 2207
Brick, Common and Pressed Alpha Cement Florida Crushed Rock

McLaughlin Rosemary, r 801 S Willow av
McLaughlin Robert W (Madgie), h 801 S Willow av
McLaughlin Wm A (Lessie), grocer Nebraska av, S S, h do
McLaughlin Wm A jr, slsmn, r W A McLaughlin
McLaughlin Wm J (Anna B), h 1810 Jetton av
McLaulin John C, pharm Leon Hale, r 248 Parker
McLaws Sarah T, tchr A L Cuesta Schl, r 306 E Park av
McLean, see also McClain
*McLean Augustus, lab, r 1035 Spring
McLean David S (Lucy), blksmith, h 613 7th av
McLean Mack D (Norma), tel opr S A L, h 5507 Branch av, S H
*McLean Richard, lab, h 1309 Morgan
McLemore Whitney C, appr Tampa Elec Co, r 507 Horatio
McLendon Green B, clk Kings Drug Store, r Lafayette Hotel
McLeod, see also McCloud
McLeod Cupid E (Mamie), electn, h 1405 30th

FALSONE MOTOR CAR CO.
207 Franklin St.
Phone 3515
WESTCOTT
The Car with a Longer Life

McLeod Daisy, r 1405 30th
McLEOD DANIEL C (Maggie), Bkpr Otto P Stallings & Son, h n w cor Lincoln av and Lemon, W T
McLeod Daniel T (Carrie), h 812 Baker
McLeod Elmer M, clk Maas Bros, r 812 Baker
McLeod George A (Florence; Lorraine Turpentine Co), naval store 401 Curry bldg, h 1810 Central av
*McLeod Hattie, h 1411 Nebraska av
McLeod Jerome H (May), mach, h 1404½ 7th av
McLeod Joseph E (Rosa), chauf Cooks Transfer, h 3206 Florida av
McLeod L B (Mickler & McLeod), 31 First Natl Bank bldg
McLeod Leo (Bertha), lab, h 308 W Fortune
McLeod Morris E, agt Met Life Ins Co, r 314½ W Park
McLeod Rosa (wid Joseph E), r 3206 Florida av
*McLeod Sherman, lab, r 2714 12th av
McLeran Eloise, r 2801 Nebraska av
McLeran Jesse N (Lillian), clk C B Witt Co, h 2813 Nebraska av

PERRY PAINT & GLASS COMPANY
Paints, Oils, Varnishes, Plate Glass, Mirror Mfrs.
315 Brush cor. Lafayette JOBBERS Phone 2463

Garcia's Restaurant
ASK ANYONE IN TOWN
M. F. LOPEZ, Propr.
1324 FRANKLIN
PHONE 3021

HIXON'S MAGNOLIA PHARMACY
2701 Nebraska Av.
Corner Michigan Av.
NORRIS EXQUISITE CANDIES
ONLY THE BEST
PERFUMES TOILET ARTICLES
FOR QUICK SERVICE
PHONE 3337

Fiene Electric Co. Jas. D. Fiene Mgr.
Electric Engineering, Contracting and Supplies
807 TAMPA ST.
Phone 2079 Night Phone 71-745 P. O. Box 744

McLeran Nevin B (Mary D), pres-treas C B Witt Co, h 2801 Nebraska av
McLeran Paul D (Alice), trav slsmn C B Witt Co, h 2804 Nebraska av
*McLily Rosa, dom 1006 DeLeon
McLin Ella (wid Wm A), h 609 S Willow av
McLin Horace G, mech, r 609 S Willow av
McLin James, carp, r 609 S Willow av
McLin Mary Ella (wid W A), h 609 S Willow av
McLin Maude, steno, r 609 S Willow av
McLin Robert, carp, r 609 S Willow av
McLin Ruby P, steno Sol Jacobs, r 609 S Willow av
McLoud Susie Mrs, r 107 S Brevard av
McLure Kate, tchr Baptist Italian Mission, r 1314 Armenia av, W T
McMahan Bessie E, bkpr K K Eychaner, r 203 S Franklin
McMahon Ethel H (wid John), h 702 Lafayette
McMahon Rupert S, hlpr Tampa Poster Adv Co, r 703 Lafayette
McMalun Columbus, shipwkr, r 1106 Garcia av

NEVILLE, McIVER, BARNES & CO.
Certified Public Accountants (Georgia)
406-408 Stovall Bldg. A. E. COLLINS, Mgr. Tel. 2932

*McMartin Thomas (Annie), lab, h 210 W Palm av
McMaster Clarence R (Marie), slsmn Marks-Nash Co, r 218 Hyde Park av
McMaster Richard H, slsmn Sunshine Realty Co, r 612 DeLeon
McMASTER RILEY J (Blanche), Asst Cashr First National Bank, h 612 DeLeon, Tel 2461
McMenomy John (Abigail), r 2815 21st av
McMenomy Joseph A (Jessie), blksmith s e cor 21st av and 30th, h 2815 21st av
McMenomy Kenneth, shipwkr, r 1203 Florida av
McMichael Douglas (The Gas and Oil Station), b 2306 Florida av
McMichael H Dorsey (Willie), pres Crenshaw Bros Seed Co, h 825 S Delaware av
McMichael John T (Erasmus L), real est, h 2306 Florida av
McMillan Crawford J, cigarmkr, b 26th av and 16th
McMillan Chas W (Mary), h 2916 11th
McMillan Ernest R, carp, r 311 E Amelia av

South Florida Distributors
Cole Aero Eight and New Velie Six
Service Station
Service With a Smile

Florida Auto and Supply Co.
Corner Tampa and Jackson Sts.
Phone 3008

Electric Service Co.
901-903 Florida Av.
Corner Cass St.
Phone 4364
We Recharge and Repair Any Make of Battery; Also Service on Any Lighting, Starting and Ignition System.

Franklin and Zack Sts.
Maas Brothers
GREATER TAMPA'S GREATEST STORE
Phone 2645
THE SHOPPING CENTER OF SOUTH FLORIDA

N. W. HENSLEY & CO.
REAL ESTATE RENTS INSURANCE
403-405-407 Stovall Bldg. Box 316 Phone 2129

McMillan Grantham, clk W W Thomas Hdwe Co, r 308 E Plymouth
McMillan Henry F, barber James Traynor, h 107 E Palm
McMillan Jesse S (Ellen), pntr, h 308 E Plymouth
McMillan Joseph C (Ollie), fruitpkr, r 2108 36th
McMillan J A, blksmith U S dredge
McMillan Robert D (Jennie), sheet metal wkr, h Cherry av, S S
*McMillen John, lab, r 1213 India
McMillen Lillian P, cashr Thrower Bros, r 109 Plant av
McMillion Elizabeth, r 234 Hyde Park av
McMillion George W, h 234 Hyde Park av
McMillion Nathan, r 4105 Morgan
McMillion Robert M (Margaret), foreman S A L, h 4105 Morgan
McMinn Peter R (Helen), auto mech, h 1512 Tampa
McMire Marion A (Bertha), carp, h 2101 31st
McMolin Corie M, cigarmkr, r 2206 18th av
McMolin Lewis (Minnie L), saw filer, h 2206 18th av
McMorris Charles E (Bessie), police, h 208 N Westland av

FAVORITE MANUFACTURING CO.
SHEET METAL WORKS CANNING EQUIPMENT
"LET US RE-LINE YOUR REFRIGERATOR"
1510 FRANKLIN ST. PHONE 4367

McMorris Harold A, confr 614 Nebraska av, h 101 S Boulevard
McMorris Matilda J Mrs, r 101 S Boulevard
McMullen Alonzo B (Edna J), atty 23 Petteway bldg, h 820 S Delaware av
McMullen Caroline (wid James R), r 3604 Tampa
McMULLEN DON C (Mary L), Attorney-at-Law 4 Petteway Bldg, Tel 4714, h 526 Platt, Tel 3562
McMullen Dorothy M, smstrs Maas Bros, r 3604 Tampa
McMullen Early J (Mary), clk S A L, r 3604 Tampa
McMullen Edward R (Helen), chf clk S A L, h 3607 Arlington av
McMullen Ernest S, asst div eng S A L Ry, h 102 Crescent pl
McMullen George S, chauf King Hdwe Co, r 3120 10th av
McMullen Ivan L (M Alice), shipwkr, h 302 W Park av
McMullen Nannie, student Tampa Business College, r 3604 Tampa
McMullen Ruth (wid M O), steno, r 4018 Stowell av

Southern Lumber & Supply Co.
Wholesale and Retail Dealers in
ROUGH AND DRESSED PINE AND CYPRESS
PHONE 3164 FOOT OF TYLER STREET

A. E. MEEKS--WOOD
Oak and Pine
Stove, Fireplace and Heater Wood
PHONE 3535
TWELFTH ST. and Fourth Avenue

McGUCKEN & DREW
2223-2225 7th AV.
HAROLD
PHONE 2035
AUTO ACCESSORIES—TIRES—(UNITED STATES, LEE PUNCTURE PROOF AND PENNSYLVANIA)
DISTRIBUTORS FOR DURHAM'S DUR-A-BUL BLOW-OUT SHOE OILS AND GASOLINE
JOHN W. SERVICE TO CUSTOMERS
FREE ROAD

HENDRY - KNIGHT - GRIFFIN - BENTLEY CO.
Florida's Largest Local Fire Insurance Agency
Fire, Accident, Liability and Casualty Insurance
OFFICES: 15-16-17 Knight Building PHONE 2102

McNab R Calvin (Hazel), mgr Newark Shoe Store, r 108 W Park av
McNary Wm R (Della), real est, r 506 Madison
*McNeal Ella, lndrs, h 1237 E Harrison
*McNeal George, lab, h 611 Polk
*McNeal Robert (m), lab, h 229 Green, W T
McNee Colin A (Frances), r 410½ Franklin
McNeer Belle (wid Hampton), artist, r 320 Plant av
McNeer James W, student Tampa Business College, r 320 Plant av
McNeer May, student Tampa Business College, r 320 Plant av
*McNeil James, lab, r 1006 E Harrison
McNeill James C (Nannie), contr, h 307 W Amelia av
*McNeill Joseph E (m), lab, h 2420 17th av
McNeill Peter C (Isabelle), tailor 308 Dawson & Thornton bldg, h n s Gray av 1 w of Dixon av
McNeill Willa, cashr, r 307 W Amelia av
McNevin Loraine, steno, r 307 S Edison av

PARSONS & COMPANY
GENERAL INSURANCE
201-202-203 STOVALL BLDG. PHONE 4852

McNEVIN WM L (Celia; W L McNevin & Co), h 214 S Brevard av
McNEVIN W L & CO (Wm L McNevin), General Real Estate, Lands, Orange Groves, City Residence and Business Property, Sunset Beach, Rental Agts, 306 and 308 Stovall Bldg, Tel 3040 (See page 43)
McNulty Annie Mrs, furn rms 903½ Marion
McNulty Jerry M (Annie), pntr, h 903½ Marion
McPheeters Sara, r 202 S Boulevard
McPherson Alexander (Clara), slsmn Tampa Gas Co, h 714 S Boulevard
McPherson Charles B (Annie), civ eng, r 2205 Florida av
McPHERSON FRANK (McPherson Motor Co), h 725 S Brevard av
McPHERSON HAMILTON A (Frances; McPherson Motor Co), h 1415 Nance av
McPherson Hugh (Sophronia), h 1003 Horatio
*McPherson Irene, lndrs, r 911 8th av
*McPherson Isaac (m), lab, h 911 8th av
*McPherson Isaiah (m), mach, h 911 8th av

The Shaw-Clayton Stationery Co.
Books, Stationery, Office and Typewriter Supplies
TELEPHONE 4251 514 FRANKLIN ST.

Ideal Cafe and Restaurant
1223 Franklin St. S. SERRA, Propr.
UNEXCELLED FOR SPANISH DISHES
MEALS SENT OUT
Phone 2182

Florida Machine & Engineering Co.
TEL. 4231 WELDERS 1612 HIGHLAND AVE.
Boiler and General Repairs, Foundry, Blacksmith and Machine Shop

Hodge & Sherman
"WASHINGTON STOVES AND RANGES"
802-804 Florida Ave. Phone 3424

ADVERTISING
Tel. 4797

*McPherson Jennie, h 950 7th av
McPherson Kenneth G, slsmn, r 714 S Boulevard
McPHERSON MOTOR CO (Frank and Hamilton A McPherson), Distributors Scripps-Booth Motor Cars 203 Franklin, Phone 3925 (See left side lines and page 11)
*McQueen Faith C, tchr, r 200 Green, W T
*McQueen Mary, lndrs, h 200 Green, W T
*McQueen Matilda, cook, r 200 Green, W T
*McQueen Washington (m), lab, h 1032 Newcomb av
*McQuinn James, lab, h 1239 E Harrisosn
McRae, see also McCray
McRae Archie (Marguerite), shipwkr, r 1611 Morgan
McRae Clara (wid John D), h 2204 12th
McRae Daniel (Nora), cigarmkr, h s s 23d av 1 w of 32d
McRae Daniel H (Lola), carp, h 705 Alfred av
McRae Earl H (Helen), phys Maas bldg, h 402 S Boulevard
McRae Earle R (Lula), mach, h 508 Selma av

J. B. HARDIN
The Busy Corner
2205 7th Ave. Phone 2762
Everything that you can need in HARDWARE for Town or Country

*McRae Edward, barber 906 E Scott, h same
*McRae Edward (m), packer U S Customs, h 1614 Orange
*McRae Edward D, clk Tampa Undkg Co, r 1614 Orange
McRae Flora, steno Buckeye Nurseries, r 709 Fielding av
McRae George M, pntr, r 2204 12th
McRae Grover R (Edna), lab, r Wm M Harris
McRae J Wilson (Eliza), h 1808 Nebraska av
McRae Lillian Mrs, tchr Jackson Sch, r 514 Henderson av
*McRae Mangelin, stripper, r 306 Green, W T
McRae Norman D (Lillian), bkpr Meriman Bros Inc, r 541 Henderson
*McRae Rosa, lndrs, h 810 Short Emery
McRae Thelma, steno L S Bishop Co, b 1611 Morgan
McRae Thomas W (Lenora), sheet metal wkr E J Daniel Co, h s s Wallcraft 8 w of Hills av
McRae Walter A, trav auditor S A L, r 607 Twiggs
McReynolds John H (Maude), r 405 Azeele
McReynolds Martin L (Daisy), bkpr, h 906 21st av
McRoberts Etta (wid H P), h 512 Wilder av, S H

STANLEY GODDARD CO.
SIGNS
1110½ Franklin St.

S. ERNEST PHILPITT
213 Lafayette St.
State Distributors Steinway Pianos
Pianolas, Victrolas and Records

STARR PIANOS AND **PHONOGRAPHS**
RECORDS AND PLAYER ROLLS
810 Franklin St.
Phone 3373

E. W. PARKER
PHONE 2004
404-406 CURRY BLDG.

Railroad Construction Work

McShane Frank L (Ica), gas fitting 1401 Tampa, h Roosevelt av bey limits
McShane James A, plmbr F L McShane, r same
McShane Lawrence F, plmbr F L McShane, r same
McSwain L Beecher (Macie), slsmn Lamar Rankin, h 1806 Watrous av
McSweany Richard (Lillian), slsmn Smith, Richardson & Conroy, h 406½ DeLeon
*McTeer Emily, h 1124½ Central av
McTyier Walter K (Mabel L), woodyard 2621 24th av, h same
McTyre Georgia N, r 605 S Delaware av
*McWain Clifton, collr, r 1606 Ashley
McWaters Norman (Daisy), riveter, h 2007 Flagler, P B
*McWhite Jacob (m), lab, h 3515 22d
*McWhite John, lab, h 2209 23d av
*McWhite Lee (m), lab, h 2916 27th
McWhorter Clarence E (Maud), inspr S A L, h 907 15th av
McWHORTER JOHN L (Emily), Editorial Writer Tampa Tribune, h Bay Shore Blvd, Rosemere

TAMPA BUSINESS COLLEGE
L. M. HATTON, President
OLDEST LARGEST BEST
THE TAMPA Business COLLEGE TAMPA, FLA

McWhorter Wm P, electn, r Bay Shore blvd
*McWilliams Albert (m), cigarmkr, h 627 Nassau, W T
McWilliams Gustave F (Agnes), cashr U S Collr Customs, h 2708 Central av
*McWilliams Hugh (m), pntr, h 1514 Garcia av
McWilliams Hugh E (Eva), electn, h s s Henry 2 w of Florida av
McWilliams Hugh M, slsmn Tampa Realty Co, r 1505½ Franklin
McWilliams Philip C, slsmn, r 2708 Central av

M

MAAS ABE (Bena), Pres Maas Bros Inc, h 601 S Boulevard
Maas Annie E Mrs, h 218 Beach pl
MAAS BROS INC, Abe Maas Pres, C A McKay Vice-Pres, Isaac Maas Genl Mgr, Jerome A Waterman Sec and Treas, Department Store 615-621 Franklin, Tel 2645 (See left bottom lines)

Tampa Insurance Agency
GENERAL INSURANCE
905-6 Citizens Bank Bldg. Phone 2172

THE NEW Scripps-Booth "Six" Motor Cars
McPHERSON MOTOR CO.
Distributors
203 Franklin St. Phone 3925

NEELD & SONS TRANSFER CO.
Machinery, Safes, Freight and Furniture Moving.
Long Trips a Specialty
11 A. C. L. Bldg., 416½ Ashley St.
Phone 3245

KING'S DRUG STORE
515 FRANKLIN ST. Open All Night. Phones 4077 and 4057
A Good Place for the Sick, Hungry, Thirsty
R. S. ROBERTSON, Prop.
SODA, SUNDRIES, CANDIES, CIGARS

J. H. Overman's Tire & Rubber Works
VULCANIZING
RETREADING
Tube and Cord Work
TEL. 3676
SATISFACTION GUARANTEED
1426 FRANKLIN ST.

MAAS ERNEST A (Maude A), Dept Mgr Maas Bros Inc, h 835 S Edison av
MAAS ISAAC, Genl Mgr Maas Bros Inc, h 223 Hyde Park av
Maas Julius (Maas The Haberdasher), r 223 Hyde Park av
MAAS SOLOMON (Julia C), Dept Mgr Maas Bros, h 831 S Delaware av
MAAS THE HABERDASHER (Julius Maas), Mens' and Boys' Furnishings and Boys' Clothing, Also Men's Tailoring, 616 Franklin s w cor Zack, Tel 4130
Maass Herbert (Myra; Motorcycle Exchange), 217 Franklin
Mabry Adalee Mrs, tchr Cuban Bapt Mission, b 2806 9th
Mabry Alfred T, electn, r Albertus Hotel
Mabry Giddings E (Mabel R; Mabry & Carlton), h 207 Cardy
Mabry J M (Adalee), printer Tampa Tribune, h 2806 9th

T. W. RAMSEY
6th Av, 17th to 18th Phones 3826-2508
Lumber, Shingles, Laths, Mill and Shop Work of All Kinds
House Builders' Supplies

MABRY MILTON H (Gertrude E; Mabry Realty Co and M H Mabry & Co), h 310 E Park av, Tel 73-821
Mabry M H & Co (Milton H Mabry), ins 5-6 Hampton bldg
MABRY REALTY CO (Milton H Mabry), General Real Estate, Modern Homes, Loans and Insurance 6-7-8 Hampton Bldg, Tel 3886 (See right side lines)
MABRY & CARLTON (G E Mabry; Doyle E Carlton), Attorneys-at-Law 409 to 419 Stovall Bldg, Tel 3310
Macaluso Antonio (Catalina), mtrmn, h 2106 12th av
Macaluso John (Cannella & Macaluso), r 1401 Spring
Macaluso Josefina, cigarmkr, r 2106 12th av
Macaluso Nicolas (Francisca), pedler, h 1701 5th av
Macaluso Pietro (Anna), st car cond, h 2104 12th av
Macaluso Thomas (Lillie), chauf city sanitary dept, h 1507 17th
Macaluso Vincenzo (Josephine), lab, h 1712 4th av
Macaulay Ida, nurse, r 802 N Bay

SENOUR HARDWARE CO.
WILL SUPPLY YOUR NEEDS IN ALL BRANCHES
SENOUR'S CORNER
7th Ave. and 22d St.
PHONE 4064

Tampa Electric Company
814 TAMPA ST. LIGHT, HEAT and POWER

"Your Credit is Good"
1011-1013 Franklin Street
At Rhodes-Mahoney Furniture Company's Store

J. Lawrence Reed | Undertaker and Embalmer
507 Marion, cor. Twiggs. PHONE 2259

MacBryde Mary H P Mrs, h 815 Horatio
*MacCoggle Richard (m), lab, h 208 Chestnut, W T
MacDonald, see also McDonald
MacDonald Artie Mrs, r 806 Zack
*MacDonald Joseph W (m), brklyr, h 1313 E Kay
*MacDuffy Henry (m), lab, h 302 Oak, W T
*Mace James (m), lab, h 1513 Highland av
*Maceo Theatre, C A Sappal mgr, 1310 Central av
Macfarlane, see also McFarlan and McFarland
Macfarlane Annie D, r 1712 Florida av
MacFarlane Emma A (wid D S), r 2700 Massachusetts av
Macfarlane George R Mrs, h 829 Bay Shore blvd
MACFARLANE HOWARD P (Carolyn; Macfarlane & Macfarlane), Sec Macfarlane Investment Co, City Attorney for West Tampa, h 606 Lime, WT, Tel 2771
MACFARLANE HUGH C (Frances P; Macfarlane & Macfarlane), Treas and Genl Mgr West Tampa Land & Improvement Co, Supt of Public Works City of West Tampa, h 401 W Michigan av, Tel 3499

COAL | STEAM DOMESTIC BLACKSMITH | Tampa Coal Company
PHONE 4645
HENDRY and KNIGHT TERMINALS

MACFARLANE INVESTMENT CO, N B K Pettingill Pres, Hugh C Macfarlane Treas and Genl Mgr, H P Macfarlane Sec, Real Estate 921 Citizens Bank Bldg, Tel 3141
MacFARLANE MATTHEW B (Mary), Attorney-at-Law, 7 Sparkman Bldg, 511½ Franklin, Tel 4339, h 1712 Florida av, Tel 3189
MACFARLANE NELLIE H (wid George R), Fire Insurance, Interior Decorating and Designing, 307 Citizens Bank Bldg, Tel 3391, h 829 Bay Shore Blvd, Tel 2735 (See left center lines and page 31)
Macfarlane Park, n s Laurel bet Roosevelt and Lincoln av
Macfarlane Public School, LaSalle n e cor Willow av, W T
MacFarlane Richard D (Clela), city slsmn Fla Office Supply Co, h 5303 Florida av, S H
Macfarlane & Macfarlane (Hugh C and Howard P), attys 921 Citizens Bank bldg

TAMPA PAINT & GLASS CO.
318 Cass Street, cor. Florida Ave.
Phone 2530
Paints, Leads and Oils, Brushes, Window and Plate Glass, Painters' Supplies, Etc.

Tampa Rubber Tire Works
VULCANIZERS Free Road Service
206 Zack St., Rear Citizens Bank Phone 3673
Mohawk
Goodyear
Goodrich

OTTO P. STALLINGS & SON
INSURANCE
SERVICE THAT EXCELS, RELIABLE, PROMPT, REASONABLE
410½ Franklin Street Phone 4441

MacGillvray Elem J (wid Wm H), r 306 E Ross av
MacGillvray John H (Mary H), naturopath 7 Giddens bldg h 306 E Ross av
MacGregor M Bywell (Frances J), real est, h 107 Bay
*Machianda Maria, cigarmkr, h 644 Chestnut, W T
MacGuyer Satie C Mrs, bkpr The Fred Whitcomb Wholesale Delicatessen Co, h 507 E Frances av
MacGuyer Wm A (Satie), slsmn, h 507 E Frances av
Machado Eduardo, lab, r 912 Carew av
Machado Ignacio G (Lola), cigar mfr 210 Main, W T, h same
Machalusa Andrea (Josefina), grocer 2102 12th av, h same
Machin Lillie, cigarmkr, r 708 E Michigan av
Machin Rafael (Rosaria), cigarmkr, h 708 E Michigan av
Macia Juan (Amparo), cigarmkr, h 1911 11th av
Macias Custodio (Celia), carp, h 1615 12th av
Macias Evangelina, stripper, r 1615 12th av
Macias Frank (Anna), cigarmkr, h 736 Nassau, W T
Macilla Jose (Rosa), electr, h 709 Spruce, W T
*Mack Annie, lndrs, h 913 Cumberland

S. P. STEED
FURNITURE | MUEBLES
1630 Seventh Ave. Phone 3646
CASH OR CREDIT
Al Cotado y por Semanas

*Mack Benford (m), soft drinks 702 E Constant, h same
*Mack Ethel C, ins agt, h 1102 Blanche
*Mack Frank, lab, h 903 Whiting
*Mack Joseph (m), lab, h 203 W Scott
Mack Mary Mrs, cashr Baker Bros Inc, r 2828 Elmore av
*Mack Mollie, lndrs, r 1010 5th av
*Mack Philip (m), furn rms 1010 5th av
*Mack Wm M (m), grocer 1311½ Orange, r 1311 same
Mackey, see also McKay and Mackey
Mackay Adella (wid R W), r 5506 Central av, S H
Mackay Robert W (Etta), eng A C L, h 5309 Suwanee av, S H
Mackenzie Mary Mrs, housekpr Hillsboro Hotel, r same
MACKENZIE ROBERT H (Virginia), Mgr Hillsboro Hotel, h 110 S Howard av
MACKEY JOHN G (Mattie Key), Vice-Pres Parsons & Co, Real Estate Broker 904 Citizens Bank Bldg, Tel 4436, h 322 Plant av, Tel 2722
MacKinlay Helen T, r 803 Madison
MacKinlay James (Frances), real est, h 803 Madison

PURCELL'S DRUG STORE---Opposite Tampa Bay Hotel
Drugs, Toilet Articles, Kodaks, Norris Candy. Quick Delivery
PHONES 4374 and 3731

Coca-Cola
TAMPA COCA-COLA BOTTLING CO.
Telephone 3670

W. W. Thomas Hardware Co.
House and Kitchen Furnishings, Stoves and Fenders
913-915 Franklin St. Phone 4457

THOMPSON ELECTRIC CO.
Electrical Contractors, Fixtures and Supplies
102-104 W. LAFAYETTE STREET PHONE 2706

MacKinlay J Allison, mechanic, r 803 Madison
Mackintosh, see also McIntosh
MACKINTOSH ALLAN (Mary), Pres and Genl Mgr Southern Lumber & Supply Co, h 126 W 11th av, W T, Tel 3028
Mackintosh Sarah, slsldy O Falk, r 110 Plant av
Macklin Philip J, brewer Fla Brewing Co, h 1507 23d
MacLean Mabelle, student **Tampa Business College**
MacLeod Malcolm M (Cora), trav slsmn Miller-Lenfestey Gro Co, h 5201 Seminole av, S H
Macmillan Henry J, mech, h 702 Emperado av, P C P
MacNair Fannie S (wid M E), cashr H F Vatterlin, r 606½ Lafayette
Macon Domingo (Anna), cigarmkr, h 1818 13th av
Macon, Dublin & Savannah Ry, C R Howell coml agt, 7 First Natl Bank bldg
Macon Frank T, mgr Walker-Hood Furniture Co, r 216 Lee
*Macon Lulu, lndrs, h 1222 6th av

TAMPA FURNITURE CO.
"YOU FURNISH THE GIRL; WE'LL FURNISH THE HOME"
707-709 FLORIDA AVE. PHONE 2154

*Macon Perman M (m), porter, h 1708 Ashley
Macon Walter T (Minnie B), roofer, h Central av 1 n of Hamilton av
*Macracken Edward (m), shipwkr, h 219 Main, W T
Macy Mary (wid Albert), h 104 E Ross av
Maddariaga Evalina, bander, r 220 Arch
Maddariaga Mariano (Isabel), cigarmkr, h 220 Arch
Madden Beulah (wid John B), h 1801 Tampa
Madden Ethel, cigarmkr, r 1801 Tampa
Madden John V, printer Franklin Ptg Co, r 1801 Tampa
*Maddox James (m), driller, h 1514 Fig
*Maddox Mamie B, tchr Harlem Acad, r 106 Tyler
Madera Evaristo, selector, r 1908 Taliaferro
Madero Henri, cigarpkr, r 1609½ 7th av
Madine Joseph P (Emily), elec eng, h 811 Osborne av
Madison Beulah Mrs, h 2810 26th
Madison Frank (Lizzie), lab, h 1912 Grant, P B
*Madison James (m), dairy, h 318 Emily
Madison James School, cor Madison and Jefferson
*Madison Mack (Madison & Brown), r 923 4th av
Madison Samuel M (Cynthia L), patternmkr, h 317 E Ross

UNION TRANSFER CO.
UNION STATION, TAMPA, FLA.
Baggage, Storage, Packing
3601 PHONES 4464
THOS. F. GRACE & SON

WALTER & SMITH MUSIC CO.
316 Cass Street Phone 3626
Brunswick Phonographs and Records, Bush & Lane Pianos, Sheet Music, Player Rolls, Etc.

TOWNE'S TAMPA STEAM LAUNDRY
Towne's Tampa Steam Laundry AND DRY CLEANING CO.
J. MACK TOWNE
1105-1123 5th Ave.
Phone 4663

Fred Thomas National Detective Agency
Civil and Criminal Investigations. Correspondents Everywhere
OFFICES IN CAMPBELL BLDG., Tibbetts Corner — Franklin cor. Lafayette St. Tels: Day 4140, Night 2224

*Madison & Brown (Mack Madison, Leamon Brown), grocers 924 4th av
Madruga Manuel, fire dept, r 2007 15th av
Madruga Norberto (Maria), clk Circulo Cubano Drug Store, h 2007 15th av
Madruga Rosa, clk S H Kress & Co, r 2007 15th av
Maestra Miguel (Delfina), cigarmkr, h 2016 14th av
*Magarino Juan, cigarmkr, h 1220 8th av
Magas Juan (Mercedes), cigarmkr, h 107 Arch
Magaz Adela, h 2015 14th av
Magee, see also McGee
Magee Colon C (Effie A), bkpr, h 701 Palmira av, P C P
*Magee Eugene, barber, r 1415 Central av
Magel Tomas (Altagrua), cigarmkr, h 841 Walnut, W T
Mageras Juan (Ida), selector, r 813 Walnut, W T
Maggio Anna (wid Frank), stripper, h 1607 4th av
Maggio Domenico (Maria), cigarmkr, h 2406 Harper, P B
Maggio Francisco C (Rosina), barber Cannella & Macaluso, h 2302 12th
Maggio Philippina, stripper, r 2406 Harper, P B

TAMPA BOOK & STATIONERY CO.
Office Outfitters
DESKS, CHAIRS, BOOK CASES, FILING CABINETS, Etc.
Phone 2544 - - - 513 Franklin St

Maggio Salvatora (wid Salvatore), stripper, h 1611 4th av
Maggis Peter, grinder, r 1627 7th av
Magid Anna, clk B Magid, r 705 E Palm av
Magid Bertha, student Tampa Business College, r 705 E Palm
Magid Boruch, dry gds 1108 Central av, h 705 E Palm av
Magill Arthur R, ice cream mkr Tampa Dairy Co, r 1203 Florida av
*Magnalena Juano (m), cigarmkr, r 1220 8th av
MAGNOLIA PHARMACY, See Hixon's Magnolia Pharmacy
Magnon Alvin, sec-treas Adams Jewelry Co, r 1709 Taliaferro
Magnon Charlotte L, slsldy Frey-Magnon Ptg Co, r 1709 Taliaferro
Magnon Susie H (wid John H), h 1709 Taliaferro
Magnon Wilmer H (Ruth; Frey-Magnon Ptg Co), h 3410 10th av
Magnuson Axel, local agt Otis Elevator Co, h 1704½ Florida av

THE OFFICE EQUIPMENT CO.
Outfitters "From Pins to Safes"
721-723 Florida Ave. Phone 2205

Tampa Sand & Shell Co.
Sand and Oyster Shell For All Purposes
Towing, Lightering, Dredging, Pile Driving and Dock Builders
PHONE 3410
FOOT OF W. HARRISON

MABRY REALTY CO.
6-7-8 Hampton Bldg.
Phone 3886
Modern Homes
Mortgage Loans
Insurance

WHITE ★ LAUNDRY Phone 2343
Corner Cass and Tampa Streets

Magoda Marcellus (Bedina), cigarmkr, h 727 St Conrad, W T
Magoon Carl R Rev (Laura), pastor First Seventh Day Adventist Ch, h 802 N Bay
Magrinat Isabel, r 523 E Ross av
Magruder Rudolph W (Frances), elec eng, h 2823 Morgan
Maguil Castor (Jennie), cigarmkr, h 1401 Spring
Mahin Chilt T A (Mary), slsmn, r 313 Amelia av
Mahoney Edward (Cecil), clk, h 1418 8th av
Mahoney Flora G (wid J H), h 217 Hyde Park av
Mahoney Harry E (Elizabeth), office mgr Havana American Co, r 320 Plant av
Mahoney Regina D (wid Jack T), h 715 Grand Central av
Maida Antonio (Josefina), barber Riscile & Gatto, h 401 Green, W T
Main Doris, clk S H Kress & Co, r 22d and Livingston av
Main Street Drug Store, Mario Diaz propr, 1301 Howard av, W T
Mainor Lillie M, dom, r 1416 Ashley

THE AUTOMATIC PRINTERY
Card and Commercial Printing
118 W. Lafayette St (on the Bridge) Phone 3740

Mairson Louise (wid John L), furn rms 110½ F Fortune, h 1304 Tampa
Maito Gaetano (Rosalina), cigarmkr, h 28th av and 16th
Majestic Hotel, J O Roberts mgr, 110 W Lafayette
*Major Priscilla, lndrs, h 912½ 6th av
*Major Wm (m), cigarmkr, h 708 3d av
*Malachi Daniel D (m), second hand clo 1103 Central av, h 605 Tyler
Malambre Alan C (Henderson Brokerage Co), h 109 Plant av
Malatto James (Maria), farmer, h 3214 4th av
Maldonar Francisco (Virginia), cigarmkr, h 1106 9th av
Malini Arsoso (Armelia), stripper, h 406 22d, P B
Malino Antonio (Sara), cigarmkr, h 1704 19th av
Mallard Annie M, bkpr The Knight & Wall Co, r 403 Pierce
Mallard Annie P (wid Lyman), asst res sec Y W C A, h 403 Pierce
Mallard Lyman B jr, acct L M Anderson Dental Supply Co, r 403 Pierce
Mallerich Elizabeth, office asst Dr L B Mitchell, r 506 Madison

SPARKMAN & CO.
GENERAL INSURANCE
510 Stovall Bldg. Phone 2081

OWEN-COTTER JEWELRY CO.
609 FRANKLIN STREET
PHONE 4324
TAMPA, FLORIDA
DEALERS IN DIAMONDS, GOLD AND SILVER JEWELRY, WATCHES, CLOCKS, CUT GLASS AND ART BRASS GOODS, HAND PAINTED CHINA
FINE REPAIR WORK

BICYCLE GARAGE
High-Class Bicycles and Supplies. First-Class Repair Service.
NED F. PLACE, Mgr. 210 Madison. Phone 4135

Electric Fixture Co.
Mfrs. All Styles Electric Heating and Lighting Appliances, Electric Irons and Sewing Machines. REPAIRING and REFINISHING.
208 West Lafayette St. Phone 4516

Mallette Edwin A (Kathryn T; Mallette & Leseberg), mgr Traders Realty Co, h 116 S Albany av
Mallette & Leseberg (E A Mallette, A C Leseberg), contractors, room 6, 304 Zack
Mallicoat John T (Jennie B), h 701 Washington
Mallo Facino (Birnina), sailor, h 608 Pine, W T
*Mallory Ira D, r 821 Bell
MALLORY STEAMSHIP CO, G W Bartlett Agent, Hendry & Knight Terminals, Tels 3173 and 2864
Malone Anthony, musician, h 2912 Sanchez
Malone Bessie, r 2912 Sanchez
Malone James E (Grace), pres and mgr Hillsboro Tire & Supply Co, h 914 S Oregon av
Malone Joseph C, shipwkr, r 2912 Sanchez
Malone Mollie, clk, r 2912 Sanchez
Malone Nancy J (wid T B), r 703 E Palm av
*Malone Rebecca, lndrs, h 1216 Morgan
Malone Reedie (Julia), ship clk Bently-Gray D G Co, h 4006 Pendleton av
Malone R E, collr Lastinger & Friday Furn Co

PROMPT SERVICE — ATLANTIC COAL and ICE CORPORATION — COURTESY ALWAYS — PHONE 4460

Malone Thomas I (Gracie), cigarmkr, h 1711 Highland
Maloy Blanche, student Tampa Business College, r 105 S Boulevard
Maloy Minnie, student Tampa Business College, h 105 S Boulevard
Malphus Annie Mrs, h 3012 3d av
Malphus Ed D, collr S P Steed, h Gary
*Malphus Louis, auto mech, r 108 W Tyler
*Malphus Wm L (m), lab, h 108 W Tyler
Malvern Donald J (Mae), pres-treas and mgr Automobile Supply Co, h 412 E Amelia av
Mammen Henry E (Fannie), r 2804 Morgan
Manaley Frank (Grace), mtrmn, h 2010 9th av
Manaley Joseph (Frances), lab, r 2010 9th av
Manaley Mary, cigarmkr, r 2010 9th av
Manaley Peter, carp, r 2010 9th av
Manali Charles (Nancy), pedler, h 2503 6th av
Manali Frank (Mary), pedler, h 2602 5th av
Manasses Paul (Julia), cigarmkr, h 607 Pine, W T
Manatee Fruit Co, W H Preston pres, W L Preston treas, fruit growers, 505 Stovall bldg

Clayton, Eaton, Horton & Saussy
ROY R. HARRIS, Resident Mgr.
Certified Public Accountants of Georgia. Federal Tax Specialists
Phone 4821 Cor. Tampa and Twiggs Sts.
OFFICES: Atlanta, Ga., Hurt Bldg.; Savannah, Ga., National Bldg.; Orangeburg, S. C., Tampa, Fla., Strand Theatre Bldg.; Augusta, Ga., Masonic Temple.

CAL MOTOR CAR CO.
1806 FRANKLIN ST.
PHONE 2310
AUTOMOBILES
MOTOR TRUCKS
REPAIRING

CHALKER & WADE
Distributors of CHEVROLET, CHANDLER and CLEVELAND SIX AUTOMOBILES
1104 Florida Ave.
Phone 3063

Beckwith & Warren Co.
REAL ESTATE AND LOANS
LOANS A SPECIALTY
City Realty, Timber Lands and Orange Groves
FIRST NATIONAL BANK BUILDING

Manche Dayton, cigarpkr, r 907 14th av
Mandesa Antonio (Rosa), cigarmkr, h 3004 Pansy
Mandola Antonio (Carmen), cigarmkr, h 114 Laurel
Mane Frank, cigarmkr, r 1616 12th av
Maney Florinda, cigarmkr, r 512 E Ross av
Mangiaprova Angelo, cigarmkr, r 2102½ 10th av
Mango Arthur (Mary), fishermn, h 311 W Kay
Manhattan Cafe, John Sakees mgr, 210 Lafayette
Maniaci Antonio (Maria), restr 2214 7th av, h 1805½ 21st
Maniaci Basilio (Maria), cigarmkr, h 1807½ 21st
MANIACI BASILIO R "Tony," Harley Davidson Motorcycles, Service Station and General Repairs 1719 Franklin, Tel Connection, r Inner Bay
Maniaci Vicenta Mrs, cigarmkr, h 1919 8th av
*Manigault Abraham, lab Sacred Heart College
Manikis James (Tampa Hat Works), r 202 Lee
Manikis John, asst mgr Manhattan Cafe, r 202 Lee
Maniscalco Epifanio (Nina), cigarmkr, r 222 Main, W T
Maniscalco Guiseppi (Maria), lab, h 1503 18th

BOOKER-CANNON CO. Inc.
Successors to BAKER & HOLMES CO.
WHOLESALE AND RETAIL BUILDING MATERIALS
Phone 2669 Ne. cor. Morgan and Bell Sts.

Maniscalco James, grocer 1415½ Armenia av, W T, h do
Maniscalco Micaelo (Rosa), cigarmkr, h 715 Spruce, W T
Maniscalco Mimi (Paula), lab, h 2014 10th av
Maniscalco Pedro (Jane), lab, h 2015 9th av
Maniscalco Salvatore (Rosalia), cigarmkr, r 2604 19th
Maniscaro Jennie, cigarmkr, r 816 Oak, W T
Maniscaro Miquel (Providence), cigarmkr, h 816 Oak, W T
*Mann Abigail, lndrs, h 28th av and 30th
Mann Clarence (Anna), r 912 Buffalo av
Mann Everad R, clk The Bradstreet Co, r J W Mann
Mann John W (Gertrude), supt constr Brogden, Ricketts & Haworth, h s w cor Hanna and Nebraska avs
*Mann Manufacturing Co, R H Mann pres-mgr, B H Goldwire treas, W L Roberts sec, toilet articles, 1109 Central av
*Mann Richard H, pres and mgr Mann Mfg Co, r Central Hotel
Mann Sinda D (wid Benjamin), h s s 29th av 2 e of 32d
Manning David D, electn Pierce-Brown El Co, r 1513 Tampa

Consolidated Typewriter Co.
ROYAL AND CORONA TYPEWRITERS, EDIPHONES AND ROTARY NEOSTYLES
607 Marion St. cor. Zack Phone 2417

FUNERAL DIRECTORS and EMBALMERS
F. T. BLOUNT COMPANY
OPEN DAY and NIGHT
Phone 3985 409 Tyler
Best Private Automobile Ambulance Service in the South. All calls answered promptly, with competent white attendants to give First Aid. Ambulance equipped with hot and cold water; steam heated. Speed 2 to 72 Miles per hour. For emergency and efficiency—Call Us. Out-of-Town Calls a Specialty.

High Class Shoe Repairing by Experts
BOSTON SHOE FIXRY
JOHN H. LINDSAY, Prop.
202 Zack Phone 4726

SAVE NOW FOR THAT FUTURE INVESTMENT
4 Per Cent Interest Paid in Our Savings Department, Compounded Quarterly
BANK WITH US
EXCHANGE NATIONAL BANK OF TAMPA, FLORIDA
Resources over $5,000,000.00

Manning Ellery A (Eva), linmn Pen Tel Co, h 3104 3d av
*Manning Henry (m), lab, r 252 Main, W T
Manning Ira H (Ida), mech, h 1002 23d av
*Manning Isaiah, lab, r 1106 E Kay
Manning Jesse A (Mary), h 3101 10th av
Manning John L, slsmn Starr Piano Co, r 216 Lee
Manning Joseph W (Amiadella), h w s 31st 1 n of 3d av
Manning Le Roy, slsmn Tampa Northern Grocery, r cor 10th av and 31st
*Manning Lilla, hairdrsr, h 1513 Pierce
Manning Oliver, cond, r 1305 Florida av
Mannion Edward M (Kathryn), hat clnr 104 Lafayette, r 605 Lafayette
Mannion Lyle, pntr, r 605 Lafayette
Mannoc John L (Mary), mach, h 1911½ Florida av
Mano Annie (wid F L), furn rms, h 1614 Morgan
Mano Antonio, cigarmkr P Lazzara, h 1704 Tampa
Manresa Felipe, cigarmkr, h 1712 12th
Manresa Maria J (wid Nicolas), dressmkr, h 2009 13th
Manresa Pablo, cigarmkr, r 1712 12th

DOWNING MFG. CO. Mill and Yard 1617 Fuller Street PHONE 4414
LUMBER and BUILDING MATERIAL
Novelty and Cabinet Work, Mouldings and All Kinds of Interior Finish

*Manresa Rita, stripper, r 1608 15th
Manrique Isabel (wid Charles), r 1910 12th av
Manrique Rogelio (Amelia), cigarmkr, h 1910 12th av
Manry Harry B, slsmn Smith's Auto Supply, r 1507 Morgan
Mansell Bessie, cashr Hodge & Sherman, r 2214 19th av
Mansell J A, hlpr Pen Tel Co, r Y M C A
Mansell Mary V Mrs, steno Tampa Inter-Ocean S S Co, h 3108 Massachusetts av
Mansell Sallie E (wid Samuel), r 3108 Massachusetts av
Mansell Solon S, eng Towne's Tampa Lndry, r 510 Giddens av
Mansell Wesley H (Mary V), pipefitr, h 3108 Massachusetts av
Mansfield George W, sheet metal wkr, r 318 Alfred av
Mansfield James O (Julia), carp, h 318 Alfred av
*Mansfield Wm, lab, h 311 W Oak av
MANSKER ELVIS O (Jessie), Dentist 806-808 Citizens Bank Bldg, Tel 3131, h 5308 Central av, Tel 74-427

COOK TRANSFER AND STORAGE
1307 SIXTH AVENUE
Phones 2142-3586 Night Phones 2439-73-119

The H. & W.B. DREW CO
Phone 3290 STOVALL BUILDING
ENGRAVING PRINTING LITHOGRAPHING FILES, OFFICE FURNITURE

E. J. DANIEL CO. - SHEET METAL WORKS
SUCCESSORS TO F. R. BERRY CO.
1008-1010 Florida Ave. Phone 4465
ROOFING TANKS REPAIRS
AUTO BODIES FENDERS AND RADIATORS

Citizens-American Bank & Trust Co.
MEMBERS OF THE FEDERAL RESERVE SYSTEM
"The Big Bank at the Big Building," where old customers are treated as "Home Folks," and new ones cordially welcomed

Mantecca Manuel, r 1001 14th av
Mantecon Conrad, clk Francisco Arango & Co, r 2104 14th
Mantecon Opticiano (Emilia), drugs 2102 14th, h 2104 do
Manteiga Victoriano (Ofelia), reader, r 1908 Taliaferro
Mantello Antonio (Juanita), lab, h 238 Main, W T
Manuel Charles C, r 706 Bell
Manuel Judson B (Ida), pntr Paul Smith & Son, h 509 Selma av
Manuel Judson E (Genevieve), slsmn Barker & Tully, h 509 Selma av
*Manuel Thomas, lab, r 1025 Central av
*Manuel Thomas (m), porter, h 203 Green, W T
Mapli Isabella, r 2206 19th av
*Mapp Lottie, cigarmkr, h 1506 12th av
Maranta Antonia, h 1607 14th
Marbas Loretta, h 1520 5th av
*Marbly Edward (m), lab, h 1203 8th av
*Marbly Mamie, r 1203 8th av
Marbury Thomas K, meterrdr Tampa Elec Co, r 607½ Franklin

NELLIE H. MACFARLANE
INSURANCE AND INTERIOR DECORATOR
307 CITIZENS BANK BLDG. TELEPHONE 3391

Marcades Isaac, clk The French Shop, r 2304 9th av
Marcades Soloman J jr, propr Pride of France, h 2304 9th
Marcata Juan (Lucia), cigarmkr, h 2010 8th av
Marceiro Vincente (Ysabel), cigarmkr, h 626 Laurel, W T
March John, refinisher Hodge & Sherman, r California House
Marchand Walter E (Mary), carrier P O, h 1007 Riverside la
Marchelas Louis P (Lessie; Park View Fruit Market), r 716 N Willow av
Marchesseau & Fielding (Rene Marchesseau, Jacksonville, John R Fielding), mdse brokers 109 Whiting
Marchesotto Michael (Margarita), confr 2009 7th av, h do
Marchetta Alfonso (Angelina), shoemkr Tampa ShuFixry, h 1408 Highland av
Marchetta Antonio (Vincenza), shoe repr 1424 Franklin, h 1406 Tampa
Marchetta Giuseppe (Rosa), cigarmkr, h 1809 21st
Marchetta Salvatore, tailor 1814 7th av, h 207 Cuba

PHONES 3025 3568
All American, Moderate Priced
John M. Nelson & Chambers Bros, Props
207-209 TWIGGS STREET
Opposite Strand Theatre
EAGLE CAFETERIA
Where the Home Folks Eat
C. G. CANTRELL ACCOUNTANT
Specializing in Income Tax Return Service
512½ Tampa St.
Phone 3237
310 Madison | V. FICCIO, MERCHANT TAILOR | Phone 3983
LADIES' AND GENTS' TAILORING
Cleaning and Pressing We Call for and Deliver Work

W. R. FULLER
408 Zack St. Phone 2207
Sewer Pipe, Brick Cement, Rock, Sand, Lime, Etc.

Marchetta Vincenzo (Giovanna), barber 1725 7th av, h 2009½ 9th av
Marchetta Vincenzo (Maria), cigarmkr, h 2010 8th av
Marchman Fred R, clk, h 912 Emma
Marchman Robert H, shipwkr, r 912 Emma
Marchman Rowena, r 912 Emma
Marcos Baldomero F (Antonia; Marcos & Trigo), h 2209 Nebraska av
Marcos Felix (Augustina), cigar mfr 829 St John, W T, h do
Marcos Jose (Francisca), cigarmkr, r 937 Green, W T
Marcos Ramon, cigarmkr, r 829 St John, W T
Marcos & Trigo (B F Marcos, E Trigo), tailors 1407 7th av
Marcus Herman, clk Globe Clo & Tailoring Co, r 601 S Newport av
Marcus Lou M, jewelry 1210 Franklin, r 601 S Newport
Mardeido America (wid Antonio), h 648 Green, W T
Marenco Alexander (Lenore), plmbr 1806 9th av, h 2927 Sanchez

FALSONE MOTOR CAR CO.
207 Franklin St.
Phone 3515
WESTCOTT
The Car with a Longer Life

Mareta, see also Marreta
Mareta Catalina, cigarmkr, r 625 Oak, W T
Marichal Apolino, cigarmkr, r 2109 18th
Marichal Fermin, cigarmkr, r 2109 18th
Maricle Jasper N (Minnie), carp, r 2410 Tampa
Maricle Jose (Grace), lab, h 627 Green, W T
Marin Wilmer C (Rosa), lmbmn, h 2203 8th av
*Marina Julia, lndrs, h 1506 16th
Marinas Jose (Gumersinda), cigarmkr, h 2005 E Michigan av
Marine Engineers Benefit Assn, W D Wade sec, 101½ Franklin
Marine Hall, 101½ Franklin
MARINE OFFICE OF AMERICA OF N Y THE, Parsons & Co Agts, 201 Stovall Bldg
Marino Biaggio (Angelina), confr 114 Arch, h 216 Union
Marino Mabel (wid James), h 1704 Tampa
Marino Neutsy, cigarmkr, r 1704 Tampa
Marino Samuel (Hillsboro Shoe Hospital), r 206 W Fortune
Marino Salvador (Marie), pedler, h 1010 Ashley

PERRY PAINT & GLASS COMPANY
Paints, Oils, Varnishes, Plate Glass, Mirror Mfrs.
315 Brush cor. Lafayette JOBBERS Phone 2463

Garcia's Restaurant
ASK ANYONE IN TOWN
M. F. LOPEZ, Propr.
1324 FRANKLIN
PHONE 3021

HIXON'S MAGNOLIA PHARMACY
ONLY THE BEST
2701 Nebraska Av.
Corner Michigan Av.
NORRIS EXQUISITE CANDIES
PERFUMES TOILET ARTICLES
FOR QUICK SERVICE
PHONE 3337

Fiene Electric Co. Jas. D. Fiene Mgr.
Electric Engineering, Contracting and Supplies
807 TAMPA ST.
Phone 2079 Night Phone 71-745 P. O. Box 744

Marion Richard H (Myrtle), mate, r 1226½ Franklin
Markey-Harmon Co, J H Harmon pres, Mrs M K Markey v-pres, W P Rogers sec-treas, whol grocers, s Co, s w cor S Florida av and Carew
Markey Mary K (wid Perry O), v-pres Markey-Harmon Co, S Florida av cor Carew
Marko Arthur J (Iva), propr California Dairy Lunch, 1218 Franklin
Markos Nick (Leoleen), pres Three Friends Cigar Facty, r 526 S Jefferson
Markowitz Herman, clk M Losner, h 2805 Nebraska av
Markowitz Simon (Fannie; Peckett & Markowitz), 1104 Franklin
Marks Charles A (Allie; Marks-Nash Co), h 829 S Dakota av
Marks-Nash Co (C A Marks, G C Livingston), automobiles 100 Lafayette, service sta 207 Jackson
MARLBORO HOTEL, David Weber Propr, Ideal Stopping Place for the Traveling Public, Cafe in Connection 707 Tampa cor Zack, Tel 3493. (See left bottom lines)

NEVILLE, McIVER, BARNES & CO.
Certified Public Accountants (Georgia)
406-408 Stovall Bldg. A. E. COLLINS, Mgr. Tel. 2932

Marlin Theo E, hlpr Tarr Furn Co
Marney Charles R (Elsie), phys 515½ Franklin, h 202 Eagle
Maron Eliza Mrs, stripper, h 1144 Laurel, W T
Marone George, ship yd wkr, r 1311 Tampa
Marone Joseph (Carlita), chauf, h 1311 Tampa
Maroni Francisco (Teresa), h 231 Main, W T
Marotta Felix (Antonia), cigarmkr, h 815 Chestnut, W T
Marotte Carmelo (Antonia), cigarmkr, h 209 Laurel
*Maroy Mary, dom, r 1609 Lozano av
Marpica Enrique (Petrona), cigarmkr, h 625 Chestnut, W T
Marquesa Antonina, stripper, r 1903 21st
Marquesa Antonio (Cela), barber 2204 7th av, h 2009 10th av
Marquesa Calogero, shoemkr 2705 Florida av, r 1903 21st
Marquesa Catalina, stripper, h 1903 21st
Marquesa Joseph (Dominica), carp, h 1922 5th av
Marquesa Mariana Mrs, r 206 Division
Marquitty Thelma, mlnr D Cracowaner, r 2805 Nebraska

Florida Auto and Supply Co.
Corner Tampa and Jackson Sts.
South Florida Distributors
Cole Aero Eight and New Velie Six
Service With a Smile
Phone 3008
Service Station

Electric Service Co.
901-903 Florida Av.
Corner Cass St.
Phone 4364
We Recharge and Repair Any Make of Battery; Also Service on Any Lighting, Starting and Ignition System.

Franklin and Zack Sts.
Maas Brothers
GREATER TAMPA'S GREATEST STORE.
Phone 2645
THE SHOPPING CENTER OF SOUTH FLORIDA

N. W. HENSLEY & CO.
REAL ESTATE RENTS INSURANCE
403-405-407 Stovall Bldg. Box 316 Phone 2129

*Marrero Eduviges, cigarmkr, h 1031 8th av
Marreta, see also Mareta
Marreta Augustin, cigarmkr, r 625 Oak, W T
Marreta Carmela, stripper, r 625 Oak, W T
Marreta Gaspare (Jane), shoemkr A Pullara, h 625 Oak, W T
Marrs Mary, student Tampa Business College, r 403 Florida av
Marsh Abel (Orilla), eng S A L, h Lake av 1 e of Martha av
Marsh Edmond R, h 514 Floribraska av
Marsh Henry A (Mary O), eng S A L, h 1009 Lake
*Marsh Hugh (m), driver, h 1205 Riverside av
Marsh Joseph N (Lessie), slsmn, h 209 W Michigan av
Marsh Robert L (Mamie), slsmn Tampa Hdwe Co, h 814 Barcelona av
Marsh Walter (Lessie), millwright, h 3221 4th av
Marshall Alton S (Virginia P), slsmn, r 709 Cleveland
*Marshall Amos, lab, h 1405 Morgan
*Marshall Carl V (m), lab, h 929 5th av

FAVORITE MANUFACTURING CO.
SHEET METAL WORKS CANNING EQUIPMENT
"LET US RE-LINE YOUR REFRIGERATOR"
1510 FRANKLIN ST. PHONE 4367

Marshall Charles T (Anna), real est, h 1801 Central av
*Marshall Fred, lab, h 1218 Morgan
*Marshall George (m), cigarmkr, h 1412 Platt
Marshall George F (Marshall & Ellis), h houseboat Tampa Bay Hotel dock
Marshall John, vessel capt, h 709 Cleveland
Marshall John M (Grey W), h 307 Fielding av
Marshall Mary, nurse, r 2005 Highland av
Marshall M Mary Mrs, h 129 Chestnut, W T
*Marshall Peter P (m), h 1314 Platt
Marshall Robert E, (U S N), r 6106 Central av, S H
*Marshall Robert M, lab, r 1006 Blanche
Marshall Sophrona (wid Robert), r 606 Giddens av, S H
Marshall Thomas E (Fannie), bkpr Southern Lumber and Supply Co, h 6106 Central av, S H
Marshall Walter R (Della), barber, h 5106 Branch av, S H
Marshall Wm (Cora; Marshall & Selig), h 5409 Miami av, S H
Marshall & Ellis (G F Marshall, H F Ellis), novelty works 110 Parker

Southern Lumber & Supply Co.
Wholesale and Retail Dealers in
ROUGH AND DRESSED PINE AND CYPRESS
PHONE 3104 FOOT OF TYLER STREET

A. E. MEEKS-WOOD
Oak and Pine
Stove, Fireplace and Heater Wood
PHONE 3535
TWELFTH ST. and Fourth Avenue

McGUCKEN & DREW
HAROLD
2223-2225 7th AV.
PHONE 2035
JOHN W. SERVICE TO CUSTOMERS
FREE ROAD
AUTO ACCESSORIES—TIRES—(UNITED STATES, LEE PUNCTURE PROOF AND PENNSYLVANIA)
OILS AND GASOLINE
DISTRIBUTORS FOR DURHAM'S DUR-A-BUL BLOW-OUT SHOE

HENDRY - KNIGHT - GRIFFIN - BENTLEY CO.
Florida's Largest Local Fire Insurance Agency
Fire, Accident, Liability and Casualty Insurance
OFFICES: 15-16-17 Knight Building PHONE 2102

Marshall & Selig (Wm Marshall, J F Selig), cigar mfrs 102 E Scott
Marshman Fred R, clk Fielder & Mitchell
Marsicano Cigar Co (James R Marsicano), 2401 Howard av, W T
Marsicano James R (Marsicano Cigar Co), h 733 E Henderson av
Marsicano John B, police, r 733 E Henderson av
Marsicano Lena, r 733 E Henderson av
Marsicano Nick (Annie M), h 733 E Henderson av
Marsicano Rocco V (Sarah), slsmn, h 3107 Mitchell
Marsona Tony (Rita), pntr, h 619 Bell
Martel Ovid (Ida M), phys 1602½ 7th av, h 920 24th av
Martenis Jacob W, purch agt Tampa & St Petersburg Transportation Co, r 305 Parker
Martens John (Josephine), cigarmkr, h 715 Cypress, W T
Marti Rafael (Amparo), cigarmkr, h 1114½ 9th av
Martin Alfred A, bkpr F Lozano Son & Co, r 808 Lafayette
Martin Charles C (Sarah), h 802 Platt

PARSONS & COMPANY
GENERAL INSURANCE
201-202-203 STOVALL BLDG. PHONE 4852

Martin Charles E (Mary), carp, h 209 W Amelia av
Martin Charles P (Mayme), trav slsmn, r 110 Gilchrist
*Martin Clem, ship yd wkr, h 1109 Nebraska av
*Martin Daniel J (m), lab, h 304 Oak, W T
Martin Edward (Bella), r Dixon nr Gray av
Martin Edward jr (Kate), baker, r Dixon nr Gray av
Martin Edward G, sec-mgr Hillsborough Citrus Sub-Exchange, h s s Waverly av 1 n of Bay Shore blvd
Martin Edward P (Ida), atty Court House, h n s Maryland av 4 w of Carolina av
*Martin Eliza (wid), h 1017 8th av
*Martin Frank, lab, h 952 8th av
*Martin Frank, porter, r 1410 Lamar
*Martin Frank J, tmstr, r 1017 8th av
Martin George W (Carrie), pipeftr, h 3115 2d av
*Martin Henry (m), lab, h 1224 Nebraska av
*Martin James (m), lab, h 304 Oak, W T
Martin James, student Tampa Business College
*Martin James B (m), lab, h 1218 Long Emery
Martin James E, r Dixon nr Gray av
Martin James G (Susie), cond, h 2602 17th av

The Shaw-Clayton Stationery Co.
Books, Stationery, Office and Typewriter Supplies
TELEPHONE 4251 514 FRANKLIN ST.

Ideal Cafe and Restaurant
1223 Franklin St. S. SERRA, Propr.
UNEXCELLED FOR SPANISH DISHES
MEALS SENT OUT
Phone 2182

Florida Machine & Engineering Co.
TEL. 4231 WELDERS 1612 HIGHLAND AVE.
Boiler and General Repairs, Foundry, Blacksmith and Machine Shop

Hodge & Sherman
Awnings and Sleeping Porch Curtains Made to Order
802-804 FloridaAve. Phone 3424

*Martin Jeremiah (m), porter, h 1312 Pierce
Martin John C (Flora W; John C Martin & Co; Tampa Poster Advertising Co), h 804 S Delaware av
Martin John C & Co (John C Martin), sign pntrs 1411 Grand Central av
Martin John K, student, r 3219 Bay Shore blvd
*Martin John L (m; Martin & Jordan), r 941 8th av
Martin J H, inventor, r Majestic Hotel
Martin Lillian, clk, r 212½ Franklin
Martin Lucius B (Alberta), grocer 4007 Nebraska av, h 808 Ivey
*Martin Mamie, cigarmkr, r 941 8th av
Martin Mark L (Irma C), trav slsmn, r 109 S Delaware
*Martin Marion, blksmith, h 246 Pine, W T
*Martin Mary, lndrs, h 1515 Ashley
Martin Miguel, student Tampa Business College, r cor 14th and 28th av
Martin Nell, printer Tampa Times, r 101 E Frances av
Martin P F, lab Pen Tel Co, r 20th and 7th av
*Martin Rachel, lndrs, h 1220 E Estelle

J. B. HARDIN
The Busy Corner
2205 7th Ave. Phone 2762
Everything that you can need in HARDWARE for Town or Country

Martin Ralph D (Minnie M), civil eng, h 310 S Edison
Martin Roy, student Tampa Business College, r cor 14th and 28th av
Martin Roy W, pres American Tire Co, r 109 Plant av
Martin Samuel (Pattie), switchmn, h 3104 Highland av
Martin Thaddeus E, clk Tarr Furn Co, r 420 Carew av
Martin Thomas N (Lula), linemn Pen Tel Co, r 402½ Cass
*Martin Walter (m), lab, h 1015 Whiting
Martin Wm M (Georgia), lab, h 2405 17th av
MARTIN WM T (Victoria S), Attorney-at-Law 204 Am Natl Bank Bldg, Tel 3456, h 610 S Newport av, Tel 3375
Martin Wm W (Ellen), carp, h 1416 Armenia av, W T
MARTIN Z EARL (Minnie), Bkpr Beckwith & Warren Co, h 3504 Nebraska av, Tel 73-174
*Martin & Jordan (J L Martin, I F Jordan), tailors 1903 7th av
Martin-Vegue E Frank (Margaret), cigarmkr, h 405 Cedar av

STARR PIANOS AND **PHONOGRAPHS**
RECORDS AND PLAYER ROLLS
810 Franklin St.
Phone 3373

EVERY KIND OF ADVERTISING EVERYWHERE
Printing Form Letters
MULTI ADVERTISING SERVICE
Free Information
1110½ Franklin St. Tel. 3716

S. ERNEST PHILPITT
State Distributors Steinway Pianos
Pianolas, Victrolas and Records
213 Lafayette St.

E. W. Parker | GENERAL CONTRACTOR
404-406 Curry Bldg. Phone 2004

Martin-Vegue J Raymond (Virginia), baggage agt, r 405 Cedar av
Martina Jose (Gulia), coffee shop, h 2003 Howard av, W T
Martina Joseph, cigarmkr, r 1822 4th av
Martina Pedro (Alfonsa), cigarmkr, h 1603 14th av
Martina Rosa (wid Nicolo), h 1822 4th av
Martindale Alice O (wid E B), r 32 Knights av
Martindale Eva R, nurse, r 32 Knights av
Martindale Ernest C, mach, h 32 Knights av
Martine Julia Mrs, chiropodist 9 Roberts bldg, r do
Martineau Abelardo, boilermkr, r Y M C A
Martinez Adela Mrs, r 1509 14th av
Martinez Albert (Rosa), cigarmkr, h 1211 13th av
Martinez Alejandro (Carmelina), cigarmkr, h 2012 13th
Martinez Alfred (Alza), mech, h 306 W Kay
Martinez Alfredo (Domitila), cigarmkr, r 1607 12th av
Martinez Amado (Maria), cigarmkr, r 1804 11th av
Martinez Amparo, h 1519 4th av
Martinez America (wid Pedro), h 1110 Ponce De Leon, W T

TAMPA BUSINESS COLLEGE
L. M. HATTON, President
OLDEST LARGEST BEST
THE TAMPA Business COLLEGE TAMPA, FLA

Martinez Angel, propr Arguelles Restaurant, h 2614½ 21st
Martinez Antonio (Filomena), cigarmkr, h 1137 Cordella, W T
Martinez Antonio (Florentina), cigarmkr, h 810 Ivy, W T
Martinez Antonio (Esperanza), cook, h 1007 9th
Martinez Antonio, cigarmkr, r 1903 Armenia av, W T
Martinez Armando, appr, r 17th and 14th av
Martinez Augustin (Isabel), h 2905 7th av
Martinez Augustus A (Jessie), pres Gulf Import & Export Co, h 804½ Grand Central av
*Martinez Balois (m), cigarmkr, h 912 Chestnut, W T
Martinez Bantisto (Julia), cigarmkr, h 1017 14th av
Martinez Blanca Mrs, bander, h 2216 13th
Martinez Blanca (wid Juan), h 1712 13th av
*Martinez Bedino, cigarmkr, h 1013 8th av
Martinez Belarmino, cigarmkr, r 1808 Armenia av, W T
Martinez Benancio (Noberta), cigarmkr, h 2325 Marconi, P B
Martinez Bernando, clk El Pasaje Hotel, r do
Martinez Birginia, cigarmkr, r 547 Cherry, W T

Tampa Insurance Agency
GENERAL INSURANCE
905-6 Citizens Bank Bldg. Phone 2172

THE NEW Scripps-Booth "Six" Motor Cars McPHERSON MOTOR CO.
Distributors
203 Franklin St. Phone 3925

NEELD & SONS TRANSFER CO.
Machinery, Safes, Freight and Furniture Moving.
Long Trips a Specialty
11 A. C. L. Bldg., 416½ Ashley St.
Phone 3245

KING'S DRUG STORE
515 FRANKLIN ST. Open All Night. Phones 4077 and 4057
A Good Place for the Sick, Hungry, Thirsty
R. S. ROBERTSON, Prop.
SODA, SUNDRIES, CANDIES, CIGARS

Martinez Candido (Georgina), cigarmkr, r 2107 14th
Martinez Carlotta Mrs, h 1328 11th av
Martinez Carmela, r 2502½ 20th
Martinez Carmen Mrs, h 34 Riverside al
Martinez Catalina, r 1903 Armenia av, W T
Martinez Charles, lab, r 1616 12th av
Martinez Concha, cigarmkr, r 902 Cypress, W T
Martinez Constantino (Lutricia), cigarmkr, h 1514 15th av
Martinez Constantino (Lutricia), cigarpkr, h 2817 Taliaferro
Martinez Corida (wid Ramondo), cigarmkr, h 1409 Garcia av
Martinez Costancia Mrs (wid Jose), h 2504 14th
Mortinez Dolores (wid Manuel), r 722 Green, W
Martinez Donato (Sara), cigarmkr, h 2502½ 20th
Martinez Emily, cigarmkr, r 2211 Harper, P B
Martinez Enemencio, cigarmkr, r 806 Grace, W T
Martinez Eugenia, stripper, r 1908 13th av
Martinez Enrique F (Maria), cigarmkr, h 917 E Michigan av

T. W. RAMSEY
6th Av, 17th to 18th Phones 3826-2508
Lumber, Shingles, Laths, Mill and Shop Work of All Kinds
House Builders' Supplies

Martinez Everardo (Flora), cigarmkr, h 1038 9th av
Martinez Facundo (Maria), cigarmkr, h 2010 13th av
Martinez Feliciano, cigarmkr, h 1616 12th av
Martinez Felipe, cabtmkr, h 1903 Armenia av, W T
Martinez Fernando (Helena), cigarmkr, h 2101 13th av
Martinez Florentina (Balentina), cigarmkr, h 1037 Ivy, W T
Martinez Francisco, restr 1714 Howard av, W T, r 1611 Francis av, W T
Martinez Francisco (Helen), cigarmkr, h 2703 19th
Martinez Francisco (Maria), cigarmkr, r 1714 11th av
Martinez Francisco (Modesta), cigarmkr, h 902 Cypress, W T
Martinez Frank J (Natalie), cigarmkr, h 1406 Spring
Martinez Frank, lab, h 2311 5th av
*Martinez Frank (Luza), cigarmkr, h 1402 Garcia av
Martinez Generosa (wid Seferino), r 1912 Bowen
Martinez George A (Ellen), cigarmkr, h 1420½ 7th av
Martinez Gregorio (Rosa), waiter, r 2614½ 21st
Martinez Harry, r 34 Riverside al
Martinez Herman, selector, r 1927 12th av

TAMPA ELECTRIC CO.
814 TAMPA ST.
Electric Motors, Fans Irons, Heating and Cooking Apparatus, Etc.

J. H. Overman's Tire & Rubber Works
1426 FRANKLIN ST.
VULCANIZING
RETREADING
Tube and Cord Work
TEL. 3676
SATISFACTION GUARANTEED

SENOUR HARDWARE CO.
WILL SUPPLY YOUR NEEDS IN ALL BRANCHES
SENOUR'S CORNER
7th Ave. and 22d St.
PHONE 4064

Rhodes-Mahoney Furniture Company
1011-1013 FRANKLIN ST. Tampa's Largest Furniture Store

Martinez Ida, student, r 1217 14th av
Martinez Isabel, r 509 E Oak av
Martinez Jessie C Mrs (Green Tree Tea Room), h 804½ Grand Central av
Martinez Joaquin (Fidelina), cigarmkr, h 642 Chestnut, W T
Martinez Jose, cigarmkr, r 1402 Armenia av, W T
Martinez Jose, cook, r 1509½ 9th av
Martinez Jose, cigarmkr, h 1716½ 14th av
Martinez Jose (Balbina), cigarmkr, h 1606 16th
Martinez Jose (Amparo), cigarmkr, h 2106 11th av
Martinez Jose (Frances), cigarmkr, h 1614 15th av
Martinez Jose (Maria), cigarmkr, h 922 Palmetto, W T
Martinez Jose (Paladina), cigarmkr, h 829 Ponce De Leon, W T
Martinez Jose (Rosa), cigarmkr, h 2502 17th
Martinez Jose, clk Frey-Magnon Ptg Co
Martinez Jose, waiter Manuel Garcia's Restaurant
Martinez Jose M (Mary), cigarmkr, r 404 E Henderson av
*Martinez Josefa, lndrs, h 2203 23d
Martinez Josefina (wid Tomas), r 1309 10th av

COAL | STEAM DOMESTIC BLACKSMITH | Tampa Coal Company PHONE 4645 HENDRY and KNIGHT TERMINALS

Martinez Josefina (wid Ida), h 1509 12th av
Martinez Juan (Addie), cigarmkr, h 322 Lemon, W T
Martinez Juan (Concha), cigarmkr, h 2007 Pine
Martinez Juan, foremn Preferred Havana Tobacco Co, r 902½ 9th av
Martinez Julian (Margarita), cigarmkr, h 2211 Marconi, P B
Martinez Julian, clk Wholesale Tire Co, h 1102 Garcia av
Martinez Justina, box trmr, r 2015 Francis av, W T
Martinez J M Co, W I Webb pres, Jose Maseda v-pres, C C Cotten sec-treas, cigar mfrs 1601 Armenia av, W T
*Martinez Laura, r 1013 8th av
Martinez Manuel (Digna), cigarmkr, h 1907 18th av
Martinez Manuel (Eloisa), picker, h cor 12th and 27th av
Martinez Manuel (Lela), cigarmkr, h 2306 2d av
Martinez Manuel (Rosa), cigarmkr, h 2205 15th
Martinez Manuel (Vera), lab, h 1509 13th av
Martinez Manuel Pelaez (Annie), cigar mfr 2323 17th,
Martinez Manuel, clk Sanchez & Haya Co

Tampa Rubber Tire Works
VULCANIZERS Free Road Service
206 Zack St., Rear Citizens Bank Phone 3673
Mohawk
Goodyear
Goodrich

J. Lawrence Reed | Undertaker and Embalmer
507 Marion, cor. Twiggs. PHONE 2259

TAMPA PAINT & GLASS CO.
318 Cass Street, cor. Florida Ave.
Phone 2530
Paints, Leads and Oils, Brushes, Window and Plate Glass, Painters' Supplies, Etc.

OTTO P. STALLINGS & SON
INSURANCE
AUTOMOBILE INSURANCE
FIRE—THEFT—COLLISION—LIABILITY—PROPERTY DAMAGE
410½ Franklin Street Phone 4441

Martinez Marcelia, stripper, h 806 Grace, W T
Martinez Marcos (Dolores), cabtmkr, h 2015 Francis av, W T
Martinez Margarita, cigarmkr, r 641 Main, W T
Martinez Maria, r 2305 5th av
Martinez Mary (wid Francisco), stripper, h 806 Grace, W T
Martinez Mary, cigarmkr, r 1217 14th av
Martinez Mary, clk S H Kress & Co, r 1217 14th av
*Martinez Mary, lndrs, h 2212 23d
Martinez Mary F (wid Leus), h 709 Ponce De Leon, W T
Martinez Miguel, cigarmkr, r 1616 12th av
Martinez Norma, r 804½ Grand Central av
Martinez Ophilia, clk S H Kress & Co
Martinez Patricio (Ida), cigarmkr, h 1217 14th av
Martinez Pedro, film opr Prince Theatre
Martinez Phillip, clk, r 1903 Armenia, W T
Martinez Placido (Elvira), restr 2413 17th, h 2415½ do
*Martinez Prudencio (m), cigarmkr, h 1710 10th
Martinez Querus (Josefa), cigarmkr, h 1509 10th av

S. P. STEED
FURNITURE | MUEBLES
1630 Seventh Ave. Phone 3646
CASH OR CREDIT
Al Cotado y por Semanas

Martinez Rafaela (wid Ignacia), r 914 Main, W T
Martinez Ramiro (Amparo), cigarmkr, h 1709½ 9th av
Martinez Ramon, cigarmkr, h 2102½ 15th
Martinez Ramon (Jenny), cigarmkr, h 302 W Kay
Martinez Ramon, waiter El Gallo Cafe
Martinez Regalio, pkr, r 735 Ponce De Leon, W T
Martinez Rogelio (Ella), cigarmkr, h 2210 17th av
*Martinez Ruby (wid), lndrs, h 1209 8th av
Martinez Rufino (Matilda), cigarmkr, h 2306 3d av
Martinez Salvino (Consuelo), cigarmkr, r 3213 18th
Martinez Santos (Mercedes), cigarmkr, h 1808 Armenia av, W T
Martinez Severino (Elisa), foremn Francisco Arango & Co, h 1214 E Michigan av
Martinez Severino jr, cigarmkr, r 1214 E Michigan av
Martinez Simon (Garcia), pkr, h 823 Ponce De Leon, W T
Martinez Toribio (Ampara), cigarmkr, h 1121 10th av
Martinez Tranqulino (Mary), police W T, h 1713 Howard av, W T

W. W. Thomas Hardware Co.
Hardware, Paints, Oils, Guns and Sporting Goods
913-915 Franklin St. Phone 4457

PURCELL'S DRUG STORE---Opposite Tampa Bay Hotel
Drugs, Toilet Articles, Kodaks, Norris Candy. Quick Delivery
PHONES 4374 and 3731

Coca-Cola
TRY IT
99 Imitations
This Bottle Patented

THOMPSON ELECTRIC CO.
Electrical Contractors, Fixtures and Supplies
102-104 W. LAFAYETTE STREET PHONE 2706

Baggage, Storage, Packing
3601 PHONES 4464
THOS. F. GRACE & SON

Martinez Urbano (Asuncion), foreman, h 2211 Harper, P B
Martinez Voltore Mrs, h 1818 8th av
Martinez Velarmina, cigarmkr, h 1808 Armenia av, W T
Martinez Wm, cigarmkr, r 1808 Armenia av, W T
Martini Charles A (Edith), development agt S A L Ry Co, h 609 North A
Martino Angelina, bkpr P C Martino & Co, r 1112½ 9th av
Martino Camelia, cigarmkr, r 1713 9th av
Martino David C, slsmn Isaac Weiss, r 1902 8th av
Martino Domingo (Rosalia), h 1614 19th
Martino Filipino, cigarmkr, h 1713 9th av
Martino Gaetano (Carolina), cigarmkr, h 2006 8th av
Martino Nicholas (Teresa), cigarmkr, h 1811 Francis av, W T
Martino Pedro (Angelina), h 1902½ 8th av
Martino Pietro C (Rosaria; P C Martino & Co), h 1112½ 9th av
Martino Pietro C & Co (Pietro C and Thomas C Martino, Francisco Friscia), whol feed 1113 3d av and 1112 9th av

TAMPA FURNITURE CO.
"YOU FURNISH THE GIRL; WE'LL FURNISH THE HOME"
707-709 FLORIDA AVE. PHONE 2154

Martino Salvatore (Mary), cigarmkr, h 1905 19th
Martino Samuel, slsmn Isaac Weiss, r 1614 19th
Martino Samuel, sec La Vanti Grocery, r 1905 19th
Martino Theresa, student Tampa Business College
Martino Thomas C (Anita; P C Martino & Co), h 1908 10th
Martino Tomaso (Josefina), lab, h 2014 13th av
Martino Wm, cigarmkr, h 1713 9th av
Martling Harriet J (wid C E), r 402 Hyde Park av
Martling Harvey B, slsmn Fla Office Supply Co, h 402 Hyde Park av
Martorano Antonio M (Rosa), cigarmkr, h 1410 Highland
Martorano Joseph (Providencia), cigarmkr, h 731 Chestnut, W T
Martorell Joaquina (wid Juan), h 1507 8th av
Maruchi David, watchmkr 1211½ Franklin, r 1110½ same
MARYLAND CASUALTY CO OF BALTIMORE MD, Lowry & Prince Agts, Citrus Exchange Bldg

UNION TRANSFER CO.
UNION STATION, TAMPA, FLA.

WALTER & SMITH MUSIC CO.
316 Cass Street Phone 3626
Brunswick Phonographs and Records, Bush & Lane Pianos, Sheet Music, Player Rolls, Etc.

American Laundry and Dry Cleaning Co.
D. P. TOWNE, Manager
1105-1123 Fifth Ave. Phone 4-3-2-1

Fred Thomas National Detective Agency
Civil and Criminal Investigations. Correspondents Everywhere
OFFICES IN CAMPBELL BLDG., Tibbetts Corner — Franklin cor. Lafayette St. Tels: Day 4140, Night 2224

MARYLAND CASUALTY CO OF BALTIMORE MD, Otto P Stallings & Son Agts, 410½ Franklin
MARYLAND MOTOR CAR INS CO OF BALTIMORE MD, McKay, Clarke & McKay Agts, 907-908 Citizens Bank Bldg

Masagana George (Marie I), vet surg 1706 Taliaferro, h do
Mascarella Katherine, tel opr, r Y W C A
Masciello Albert, clk W U Tel Co, r 1531½ 7th av
Masciello Angelo, watchmkr, r 1531½ 7th av
Masciello Louis (Marie), watchmkr 1531½ 7th av, h same
Mascunana Aurelio (Sara), cigarmkr, h 1608 9th av
Mascunana Dolores, r 1209 15th av
Mascunana George, printer J Mascunana, r 1209 15th av
Mascunana Joaquin (Concepcion), printer 1308 7th av, h 1209 15th av
Mascunana Joaquin jr, cigarmkr, r 1209 15th av
Mascunana Manuel, printer J Mascunana, r 1209 15th av
Mascunana Michael (Aida), mech A A Burlingham, r 1209 15th av

Phone 2544 | Tampa Book & Stationery Co. OFFICE OUTFITTERS EVERYTHING FOR THE OFFICE | 513 FRANKLIN STREET

Mascunana Paul (Isabel), cigarmkr, h 2007 15th
Mascunana Rafaelo (Fredisbinda), cigarmkr, h 1708 9th av
Mascunana Ramon, printer Polyglot Pub Co, r 1608 9th av
Mascunana Ricardo, carp, r 1209 15th av
Mascunana Soledad, bkpr J Mascunana, r 1209 15th av
Mascunana Teresa, dom, r 1608 9th av
Maseda Jose (Julia), v-pres J M Martinez Co, h 1203 Chestnut, W T
Maseda Modesto, bkpr, r 1203 Chestnut, W T
Masedda Narciso (Josefa), cigarpkr, h 1202 E Michigan av
Masek Paul, clk, r Y M C A
*Mash Ardella, lndrs, r 1218 Jefferson
Mashburn Ulmer J (Helen), mgr Florida Elec Welding Co, h 708 Emperado av, P C P
*Mason Alexander (m), lab, h 1620 Governor
Mason Carrie (wid H L), cigarmkr, h 2009 Francis av, W T
Mason Daniel (Harriet), r 111 E Palmetto av
Mason Daniel E, h 2404 Grove
*Mason Ethel, lndrs, h 1805 13th

Tampa Sand & Shell Co. — Sand and Oyster Shell For All Purposes — Towing, Lightering, Dredging, Pile Driving and Dock Builders — PHONE 3410 — FOOT OF W. HARRISON

ODORLESS DRY CLEANING CO.—C. H. Cole, Mgr. — HAT RENOVATING DYEING PLEATING — Phone 2714, 104 Lafayette St.

FRED A. GRAHN
Real Estate, Loans, Rents, Insurance
604½ Franklin Street — Phone 4968

WHITE ★ LAUNDRY Phone 2343
Corner Cass and Tampa Streets

*Mason Fannie, lndrs, h 1021 Short Emery
Mason Florence, furn rms, h 101 Tampa
*Mason Frank, lab, r 227 Green, W T
*Mason Hazel, cigarmkr, r 227 Green, W T
Mason Henry, pedler, h 208 W Harrison
MASON JACOB H (Minnie S), Treas The Tribune Publishing Co, h Bay Shore Blvd, Tel 74-441
*Mason James, cook, h 706 Pierce
Mason James, vessel capt, r 420 Cedar av
Mason John, clk, r 911 Jackson
Mason John S (Mabel; National Jewelry Co), h 2307 Highland av
Mason Larter V (Frances), slsmn R D Walker, h 2427 Harper, P B
*Mason Lawrence, slsmn, r 1242 E Scott
*Mason Lillian, cigarmkr, r 227 Green, W T
Mason Lucy C (wid I A), r 1012 DeLeon
Mason Walter (Ruth), vessel capt, h 420 Cedar av
*Mason Wm (m), cigarmkr, h 227 Green, W T
*Mason Wm (m), shipwkr, h 2401 15th av

REO-VARN MOTOR COMPANY
JUD PURSLEY, Manager
REO CARS AND REO TRUCKS
Office 405 Lafayette Store 406 Jackson Phone 4264

MASON WM G (Mamie), Dentist 7th Floor Stovall Bldg, Tel 3941, h 609 S Boulevard, Tel 4138
Masonic Hall (Gary), 36th cor 9th av
Masonic Temple, 508 Lafayette
Masot Guillermo, cook N Y Restr, r 1312½ Franklin
MASSACHUSETTS BONDING & INSURANCE CO OF BOSTON, Curry-Blackburn Ins Agency State Mgrs, 310 Curry Bldg, Tel 3661
MASSACHUSETTS BONDING & INSURANCE CO OF BOSTON, Nellie H Macfarlane Agt, 307 Citizens Bank Bldg
Massari Andrew, bkpr A Massari, r 207½ E Fortune
Massari Angelo (Mary), whol grocer 201 E Fortune, h 1209½ Tampa
Massari Bustano (Celia), cigarmkr, r 1617 12th av
Massari Domingo (Mary), slsmn A Massari, r 207½ E Fortune
Massari Giovanni B (Maria; A Mortellaro & Co), h 1801 12th av
Massari Jose, slsmn A Massari, r 207½ E Fortune

THE MARLBORO HOTEL
Ideal Stopping Place for the Traveling Public
PRICES MODERATE
707 TAMPA ST., COR. ZACK PHONE 3493

OWEN-COTTER JEWELRY CO.
609 FRANKLIN STREET
PHONE 4324
TAMPA, FLORIDA
DEALERS IN DIAMONDS, JEWELS, GOLD AND SILVER
JEWELRY AND NOVELTIES, WATCHES, CLOCKS, CUT GLASS, HAND PAINTED CHINA AND LEATHER GOODS
FINE REPAIR WORK

J. M. AHRANO & CO.
209 Magnolia Ave. Phone 2409
Upholstered Furniture, Antique Reproductions, Cabinetmakers, Draperies, Sketches and Prices Submitted

Electric Fixture Co.
Mfrs. All Styles Electric Heating and Lighting Appliances. Electric Irons and Sewing Machines. REPAIRING and REFINISHING.
208 West Lafayette St. Phone 4516

AUTOMOBILES
MOTOR TRUCKS
REPAIRING
CAL MOTOR CAR CO.
PHONE 2310
1806 FRANKLIN ST.

Massari Nicholas (Sarah), cigarmkr, h 2308 11th av
Massaro Angelo (Angela), h 613 Arch, W T
Massaro Angelo (Francisca), pres Southern Feed Co, h 2108 12th av
Massaro Antonio (Josephine), cigarmkr, h 2112 Thrace, P B
Massaro Frank (Amalia), cigarmkr, h 2410 Harper, P B
Massaro Joseph (Jennie), lab, h 2419 3d av
Massea Joseph (Mary), cigarmkr, h 1413 Tampa
Massey Charles B (Tillie), cigarmkr, h 1010 22d av
Massey Clifford L (wid John), h 1146 Arch, W T
Massey Cortez (Maria), cigarmkr, h 1029 Green, W T
Massey Frank, chauf Sou Drug Co, r 2712 14th av
*Massey James (m), lab, h 309 W Scott
Massey John A (Ella), cigarmkr, h 1136 Nassau, W T
Massey Joseph F (Alice), watchmn, h 2213 18th av
Massey Otis S (Vivian), guard, h s w cor 26th av and 35th
Massey Robert W (Annie), cigarmkr, h 2409 21st av
*Massey Teresa, furn rms, h 1310 6th av
Massey Vera C, cigarmkr, r 2409 21st av

PROMPT SERVICE
ATLANTIC COAL and ICE CORPORATION
COURTESY ALWAYS
PHONE 4460

Massey Wm H (Eva C), cigarmkr, h 3002 Nebraska av
Massman Rudolph (Belbert), trav slsmn, h 608 Covadonga, P C P
Mast Ella W (wid D H), r 106 E Park av
Masters Arthur L (Rosa), transfer, h 918 Emma
Masters Malvina A (wid Laurence A), h 105 E Park av
Masters Roy W (Ruth), teller First Natl Bank, h 1709 Hills
Mastrianna Peter (Carmen), cigarmkr, r 726½ Main, W T
Mastry Demetro, r 1108 Tampa
Mastry Elias, h 1108 Tampa
Mastry John (Asma), shoe repr 1206 Franklin, h 1405 Tampa
Mato Laureano (Pura), clk, h 2005 Taliaferro
Matalare Carmelita, cigarmkr, r 621 Chestnut, W T
Matalare Filipo, cigarmkr, r 621 Chestnut, W T
Matan Benito (Julianna), clk, h 907 Francis av, W T
Matassini Fish Co (Joseph Matassini), 411 W Fortune
Matassini Joseph (Matassini Fish Co), h 411 W Fortune
Matassini Pasquale (Francesca), fishrmn, h 411 W Fortune
Matchett James A (Linnie), clk United Markets

CHALKER & WADE
Distributors of CHEVROLET, CHANDLER and CLEVELAND SIX AUTOMOBILES
1104 Florida Ave.
Phone 3063

Clayton, Eaton, Horton & Saussy
ROY R. HARRIS, Resident Mgr.
Certified Public Accountants of Georgia. Federal Tax Specialists
Phone 4821 Cor. Tampa and Twiggs Sts.
OFFICES: Atlanta, Ga., Hurt Bldg.; Savannah, Ga., National Bldg.; Orangeburg, S. C., Tampa, Fla., Strand Theatre Bldg.; Augusta, Ga., Masonic Temple.

Beckwith & Warren Co.
REAL ESTATE AND LOANS
LOANS A SPECIALTY
City Realty, Timber Lands and Orange Groves
FIRST NATIONAL BANK BUILDING

Matchette Mary, clk Tampa Abs & Title Ins Co, r 502 Jackson
Matchi Asinto (Blanca), cigarmkr, h 434 Oak, W T
Mateau Blanche, stripper, r 1806 15th av
Mateau Ignazia (wid Manuel), stripper, r 1806 15th av
Mateo Joseph (Pino), h 311 W Park av
Mateo Joseph jr (Hillsboro Auto Service), r 311 W Park av
Mateo Manuel, cigarmkr, r 1608 9th av
Mateo Manuel (Juanina), cigarmkr, h 1912 14th av
Mateo Manuel (Thelma), ship clk R E Householder Co, h 1012 13th av
Mateo Maria (wid Augustin), stripper, h 1704 9th av
Mateo Mario (Rosalia), cigarmkr, h 613 E Amelia av
Mateo Mary (wid John), r 2207 12th
Matheney Robert L (Myrtle F), cond, h 217 S Willow av
Matheney Ruth C, steno, r 217 S Willow av
Mather Harold (Nellie), pianos, h 6107 Central av, S H
Mather Jennie, tchr Seminole Hts Sch, r 6107 Central av, S H
Mather Jessie S, b 1726 Franklin

BOOKER-CANNON CO. Inc.
Successors to BAKER & HOLMES CO.
WHOLESALE AND RETAIL BUILDING MATERIALS
Phone 2669 Ne. cor. Morgan and Bell Sts.

Mather Wade T (Susie), r 3014 Morgan (U S N)
Mathew Lillian (wid Holmes), r 3808 Tampa
Mathews Alfred D (Mary), pntr, h 2910 Woodrow av
Mathews Cecelia, r 205 Krause
Mathews Henry A (Ada), foremn prntr J W Roberts & Sons, h 606 Forest av
*Mathews Jesse C (m), cook, h 702 Pierce
Mathews Lora, cashr, r 209 Lee
Mathews Mollie (wid John H), furn rms 205 Krause
Mathews Samuel L, teller First Natl Bank, r Elks Club
Mathews Walton M (Nettie), h 405 E Palm av
*Mathion Albert (m), lab, r 1407 Ashley
Mathis Joel E (Mary), mtrmn, h 507 E Park av
Mathis Wm J, mtrmn, r 507 E Park av
Mathus Thula M, steno First Savings & Trust Co, r 1702 Florida av
Matlack Shelton S (Adelaide), ins agt O P Stallings & Son, h 609 North A
Matroni Rosa, stripper, h 1811 7th av
Mattern Frank A, mach, r 105 W Frances av

Consolidated Typewriter Co.
ROYAL AND CORONA TYPEWRITERS, EDIPHONES AND ROTARY NEOSTYLES
607 Marion St. cor. Zack Phone 2417

FUNERAL DIRECTORS and EMBALMERS
F. T. BLOUNT COMPANY
OPEN DAY and NIGHT
Phone 3985 409 Tyler
Best Private Automobile Ambulance Service in the South. All calls answered promptly, with competent white attendants to give First Aid. Ambulance equipped with hot and cold water; steam heated. Speed 2 to 72 Miles per hour. For emergency and efficiency—Call Us. Out-of-Town Calls a Specialty.

High Class Shoe Repairing by Experts
BOSTON SHOE FIXRY
JOHN H. LINDSAY, Prop.
202 Zack Phone 4726

The Exchange National Bank of Tampa, Florida, invites your account. Departments: Commercial, Savings, Bonds and Securities, Foreign Exchange, and Collections.
BANK WITH US

Mattern Minnie (wid F S), r 105 W Frances av
Matthews Emo (Helen), h 1504 Garcia av
Matthews Ernest B, trav slsmn Dixie Candy Co, r Y M C A
Matthews Ernest E (Clara), linemn Pen Tel Co, h 1003 Ray av
Matthews Harry C (Alice), reporter R G Dun & Co, h 1918 North A
Matthews Jarvis L (Ollie), shipwkr, r 505 E Lafayette
*Matthews Joseph (m), lab, r 925 Whiting
*Matthews Mabel, restr 1232 Newcomb av, h 1230 same
*Matthews Mary, lndrs, h 715 Cass
*Matthews Nathaniel, lab, r 1506 Nebraska av
MATTHEWS THOMAS E (Maude Carolyn; Tampa Paint & Glass Co), h ~~2825 Florida av~~ 504 Memorial Blvd.
Matthews Thomas P, mgr Dixie Candy Co, r Y M C A
*Matthews Wm (m), lab, r 915 Gladstone av
Mattina Salvatore (Leonarda), grocer 145 Main, W T, h 147 W 12th av, W T
*Mattison Mary, nurse Clara Frye Hospital
Mattison Mary B (wid Norman), r 5 Harbor View

DOWNING MFG. CO. Mill and Yard 1617 Fuller Street PHONE 4414
LUMBER and BUILDING MATERIAL
Novelty and Cabinet Work, Mouldings and All Kinds of Interior Finish

*Mattox Dina, lndrs, h 210 N Willow av
Mattox John W (m), mach, h s s Buffalo av 1 e of 31st
Mattox Joseph J (Mary), mach, r 1709 North A
*Mattox Sarah (m), lndrs, h 1118 4th av
Maudlin Blanche, r 1723½ 7th av
*Maura Frederick (m), lab, h 1010 4th av
Maurer Elmer H (Florence), phys 213 E Park av, h 2108 Morgan
Maurice Ciro (Paulina), h 837 Oak, W T
Maurice Ignacio (Rosa), grocer 1506 Armenia av, W T, h 807 Chestnut, W T
Mauricio Jose (Tomasa), cigarmkr, h 1303 N Boulevard
Mauricio Jose, clk Roberts City Gro Co, r 1303 N Boulevard
Mauricio Mary, cigarmkr, r 1303 N Boulevard
Mauricio Miguel, cigarmkr, r 1303 N Boulevard
Mauriz Juan (Juan Mauriz & Co), r 1410 7th av
Mauriz Juan & Co (Juan Mauriz, M D Gasal), grocers 1410 7th av
*Maxey Nellie, lndrs, h 1018 E Scott
Maxon Hattie Mae, r 6111 Florida av, S H

COOK TRANSFER AND STORAGE
1307 SIXTH AVENUE
Phones 2142-3586 Night Phones 2439-73-119

The H. & W.B. DREW CO
Phone 3290 STOVALL BUILDING
ENGRAVING PRINTING LITHOGRAPHING FILES, OFFICE FURNITURE

E. J. DANIEL CO. - SHEET METAL WORKS
SUCCESSORS TO F. ROBERRY CO.
1008-1010 Florida Ave. Phone 4465
ROOFING AUTO BODIES TANKS FENDERS AND RADIATORS REPAIRS

Citizens-American Bank & Trust Co.
MEMBERS OF THE FEDERAL RESERVE SYSTEM
"The Big Bank at the Big Building," where old customers are treated as "Home Folks," and new ones cordially welcomed

Maxon Louie, ship clk Natl Biscuit Co, r 3 Knights av
Maxon Mary (wid James L), r 3 Knights av
Maxon Roy L (Liza), ydmstr A C L, h 6111 Florida av, S H
Maxson James A (Addie), propr Tremont Hotel, h same
*Maxwell Anna D, restr 1222 Nebraska av, h 1509 9th
*Maxwell Nellie, dom, h 1018 E Scott

MAXWELL TOURING CARS & TRUCKS, United Motor Co Distrs, 1702-1706 Franklin, Tel 3550 (See page 14)

May Andrew A (Sarah), live stock 2325 7th av, garage 2327 same, h 24th av and 28th
May Cawley V, auto mech, r A A May
May Edward, well driller, r 3022 7th av
May Frank A (Ella), h n e cor 31st and 13th av
May George (Carrie), boxmkr, h 2210 31st
May Louis (May), prsfdr Tribune, r 405 Marion
May L Urban (Estella), slsmn, h 5710 Seminole av, S H
May Percy C (Jennie), clk, h 205 W 13th av, W T
May Tillie, cigarmkr, h 30th av and 19th

NELLIE H. MACFARLANE
INSURANCE AND INTERIOR DECORATOR
307 CITIZENS BANK BLDG. TELEPHONE 3391

Maybury Margaret C, sec to mgr Tampa Elec Co, r 521 Bay
Mayes Frederic (Elizabeth), contr, h 2807 Bay Shore blvd
Mayes Hallie P, ins, r 203 S Franklin
Mayes R L jr, trav slsmn Ennis & Hudgings, res Lakeland
Mayes Walter O (Helen), slsmn, h 914 10th av
*Maynard Anna M, h 1504 5th av
Maynard Annie Mrs, r 534 LaSalle, W T
*Maynard Butler (m), mach, h 1018 4th av
Maynard Clara E, res sec Y W C A, r 501 Morgan
*Maynor Edward, baker, r 711 E Constant
Mayo Charles T (Anna), barber, r 2002 Grand Central av
Mayo Fernando (Bertha), h 1517½ 7th av
Mayo J A, chauf Gulf Fertilizer Co
Mayo Marcus D (Julia; Mayo & White), h 2829 Taliaferro
*Mayo Mercedes, dom, r 1602 Ashley
Mayo Newell, tchr East Tampa Public Sch, r 3920 Nebraska av
Mayo Tomas, coffee shop 1606 15th av
Mayo & White (M D Mayo, C C White), auto painters 3201 7th av

C. G. CANTRELL ACCOUNTANT
Specializing in Income Tax Return Service
512½ Tampa St. Phone 3237

PHONES 3025 3568
All American, Moderate Priced
John M. Nelson & Chambers Bros, Props
207-209 TWIGGS STREET
Opposite Strand Theatre

EAGLE CAFETERIA
Where the Home Folks Eat

310 Madison | V. FICCIO, MERCHANT TAILOR | Phone 3983
LADIES' AND GENTS' TAILORING
Cleaning and Pressing We Call for and Deliver Work

Brick, Sewer Pipe, Cement, Crushed Rock, Lime, Sand | W. R. FULLER 408 Zack St. Phone 2207

Garcia's Restaurant 1324 FRANKLIN PHONE 3021 M. F. LOPEZ, Propr. ASK ANYONE IN TOWN

Mayol Armando (Molina), barber, h 1222 8th av
*Mayon Henry (m), lab, r 1018 Long Emery
Mayor Jose, barber 1812 14th, h same
Mays Bruce C, shipwkr, r 214 E Palm av
Mays Bythewood J (Leila M), cigarmkr, h 201 Beach pl
Mays Houston, caretkr Ballast Point Park, h same
*Mays Leonard (m), porter, h 213 Nebraska av
*Mays Preston (m), lab, h 942½ 4th av
Mays Raymond, r 214 E Palm av
*Mays Washington (m), lab, h 1023 3d av
Mayse Fred, clk Citizens Am Bank & Trust Co, r 606 Barcelona av, P C P
Mayworth John (Bella), contr, h 208 W Michigan av
Maza Juan, lab, h 1404 9th av
Mazante Jose (Inez), cigarmkr, h 1515 8th av
*Maze Anna, h 327 W Palm av
Mazola Jose M (Amparo), cigarmkr, h 2005 19th
Mazquita Bernarbe (Freda), cigarmkr, h 617 Pine, W T
Mazzarelli Fernando (Maria), h 1819 7th av

FALSONE MOTOR CAR CO.
207 Franklin St.
Phone 3515
WESTCOTT The Car with a Longer Life

Mazzarelli Giovanni (Rosa), musician, h 1911½ 9th av
Meabe Fermin (Elvira), cigarpkr, h 1508 15th av
Meabe Fermin jr, cigarmkr, r 1508 15th av
Meabe Maria, cigarmkr, r 1508 15th av
Meabe Wm, appr, r 1508 15th av
*Meacham Charles, yd man, r 1021½ Spring
*Meacham Christina A, prin Harlem Academy, h 1403 Morgan
Meacham Peter (Bridget), mach, h 2302 Grant, P B
*Meack Mary, lndrs, h 106 Oak, W T
MEAD LURA D, Acting Sec The Tampa Business College, h Limona, Fla
Meade Jane (wid C E), r 502 Grand Central av
*Meade Peter (m), lab, h 1414 Jefferson
*Meadows Carrie, lndrs, h 1608 15th
Meadows Lafayette F, bkpr Roesch Paper Co, r 200 Hyde Park pl
Meadows Schuyler, student Tampa Business College
Meals James D (Dorothy L), office mgr J Q Brantley Co, h 208 S Albany av

HIXON'S MAGNOLIA PHARMACY 2701 Nebraska Av. Corner Michigan Av. NORRIS EXQUISITE CANDIES ONLY THE BEST PERFUMES TOILET ARTICLES FOR QUICK SERVICE PHONE 3337

PERRY PAINT & GLASS COMPANY
Paints, Oils, Varnishes, Plate Glass, Mirror Mfrs.
315 Brush cor. Lafayette JOBBERS Phone 2463

Fiene Electric Co. Jas. D. Fiene Mgr.
Electric Engineering, Contracting and Supplies
307 TAMPA ST.
Phone 2079 Night Phone 71-745 P. O. Box 744

Meana Angelina, stripper, r 2305 14th
*Means Charles, gardener, r 104 Tyler
*Means Mollie, lndrs, h 1008 Highland av
Meares Leonard P (Mary E), ship clk Adams-Kennedy Co, r 409 Floribraska
Mearns Robert, gardener, r 2305 Nebraska av
*Mears James A (m), barber 204 Zack, h 202 N Willow av
MEARS JAMES E, Mgr Tourist Information Bureau, r Y M C A
Mears Eugene, slsmn, r Arlington Hotel
*Mears Evelyn, r 1620 Grand Central av
Medard A Edward (Marie), bkpr, h w s 12th 1 n of 26th av
Medcraft Mollie (wid George E), r 1101 Swann av, H P
Medero Ramon (Mesalia), cigar mfr 618 Cherry, W T, h same
Medero Rogelio (America), cigarmkr, h 622 Cherry, W T
Medina Angela (wid Marcus), r 1012 12th av
Medina M Cesar jr, bkpr Bank of Ybor City, r 1012 12th av
Medina Juan P, clk Sumter L Lowry jr, r 3805 Tampa
Medlin James E (Lela), pntr, h 1134 Green, W T.

NEVILLE, McIVER, BARNES & CO.
Certified Public Accountants (Georgia)
406-408 Stovall Bldg. A. E. COLLINS, Mgr. Tel. 2932

*Medlock Alberta, waitress, r 1607 Highland av
*Medlock Clara, h 1607 Highland av
Medula Frank (Estela), shoemkr, h 1917 9th av
Medulla Joseph (Felicia), meats 2011 20th, h 2006 10th av
Medulla Tony, washer Tampa Bludwine Co, b 2006 10th av
*Mee John, lab, h 1709 11th
Meech Effie D Mrs, r 607 S Willow av
Meek Ellen Mrs, nurse, r 927 S Oregon av
Meek L H, chauf City Sanitary Dept
MEEKS ADOLPHUS E (Lilla), Wood Yard cor 12th and 4th av, Tel 3535, h 1010 E Michigan av, Tel 2976 (See right side lines)
Meeks Denzil Z (Amy L), police, h 2911 Woodrow av
Meeks Floyd, slsmn R D Walker, r 3115 11th av
Meeks Henry L (Martha D), clk A E Meeks, h 1201 4th av
Meeks Horace R (Blanche), carp, h 3202 8th av
Meeks Laura E (wid Wm), r 3103 10th av
Meeks Maggie (wid Robert), h 3115 11th av
Meeks Oliver T (Maude; Meeks & Johnston), h 603 W Michigan av

South Florida Distributors
Cole Aero Eight and New Velie Six
Service Station
Service With a Smile

Florida Auto and Supply Co.
Corner Tampa and Jackson Sts.
Phone 3008

Electric Service Co.
901-903 Florida Av.
Corner Cass St.
Phone 4364
We Recharge and Repair Any Make of Battery; Also Service on Any Lighting, Starting and Ignition System.

Franklin and Zack Sts.
Maas Brothers
GREATER TAMPA'S GREATEST STORE.
Phone 2645
THE SHOPPING CENTER OF SOUTH FLORIDA

N. W. HENSLEY & CO.
REAL ESTATE RENTS INSURANCE
403-405-407 Stovall Bldg. Box 316 Phone 2129

Meeks Pearl M, steno Fla Citrus Exch, r 3115 11th av
Meeks Robert L, electn, r 3115 11th av
Meeks & Johnston (O T Meeks, J C Johnston), acetylene welders 402 E Harrison
Mehaffey George A (Maggie), clo clnr 215 E Michigan av, h 1604 Payne
Mehr Peter (Anna), foreman, h 403 Morgan
Meighen Rex C (Annie M), acct Jay E Bigham & Co, r 405 S Boulevard
Mein Annie (wid Wm H), h 701 E Palm av
Mein Clarence F, cigarmkr, r 701 E Palm av
Mein Claud H (Ethel), electn Electric Motor Co, h 2210 Clark, P B
Mein Thelma J, steno, r 701 E Palm av
Meirovitz Charles, slsmn S Haimovitz, r 2007 8th av
Meis Matilde Mrs, r 1303 E Michigan av
Meislahn Frieda (wid Herman), r 508 Giddens av, S H
Meisner P Harry, printer, r 306 W Ross av
Meisner Vivian J (wid P H), h 306 W Ross av
Mejeras Ida Mrs, bkpr Rawlins Garage, h 813 Walnut, W T

FAVORITE MANUFACTURING CO.
SHEET METAL WORKS CANNING EQUIPMENT
"LET US RE-LINE YOUR REFRIGERATOR"
1510 FRANKLIN ST. PHONE 4367

Mejia Isabel, cigarmkr, r 1103 Chestnut, W T
*Mejia Louisa, r 1030 8th av
*Mejia Ventura (m), cigarmkr, h 1030 8th av
*Melean Jose (m), cigarmkr, h 729 Green, W T
Melendi Manuel (Teresa), clk R G Dun & Co, h 603 E Amelia av
Mella Gaspar, slsmn Fernandez, Vasquez & Co, r 1505½ 7th av
Mellen W M, cigarmkr, r Elks Club
Mellick Eugenia A Mrs, drsmkr, h 503 E Lafayette
Mellinger Samuel (Annie), dry goods 904½ 7th av, r 805 E Henderson av
Mellon Albert E (Steward-Mellon Co), r 214 Hyde Park pl
Mellon Annie V (wid John A), r 214 Hyde Park pl
Melton Louis N (Coletta), dep sheriff, h 3801 Arlington av
*Melton Lula, lndrs, r 704 Polk
*Melton Wm (m), lab, h 704 Polk
Melton Wilburn P (Hilda), slsmn, h 1804 Watrous av
Membiela Manuel (M Membiela & Co), r 2180 19th av

Southern Lumber & Supply Co.
Wholesale and Retail Dealers in
ROUGH AND DRESSED PINE AND CYPRESS
PHONE 3104 FOOT OF TYLER STREET

A. E. MEEKS--WOOD
Oak and Pine
Stove, Fireplace and Heater Wood
PHONE 3535
TWELFTH ST. and Fourth Avenue

McGUCKEN & DREW
HAROLD JOHN W.
2223-2225 7th AV.
PHONE 2035
FREE ROAD SERVICE TO CUSTOMERS
AUTO ACCESSORIES—TIRES—(UNITED STATES, LEE PUNCTURE PROOF AND PENNSYLVANIA)
DISTRIBUTORS FOR DURHAM'S DUR-A-BUL BLOW-OUT SHOE
OILS AND GASOLINE

HENDRY - KNIGHT - GRIFFIN - BENTLEY CO.
Florida's Largest Local Fire Insurance Agency
Fire, Accident, Liability and Casualty Insurance
OFFICES: 15-16-17 Knight Building PHONE 2102

Membiela M & Co (M Membiela, B Muniz and J Corto), cigar mfrs 3002 22d
Memmel Carl L (Elizabeth), office mgr Harman & Hulsey, h 5405 Branch av, S H
*Memorial Park Cemetery, s e cor Buffalo av and 22d
MEN'S FASHION SHOP (James D Sayers), The American Clothier, Court Arcade, Tel 4285
Mena Francisco (Consuela), cigarmkr, h 627 Pine, W T
Mena Juan (Justa), cigarmkr, h 1903 16th
Mena Victor L (Estella), slsmn Bentley-Gray D G Co, r J G Zendegui
*Menchion Edith, h 1034 Newcomb av
Mendel Albert, real est, h w s River Cove av, S S
Mendel Henry A, tailor, r 401 E Scott
Mendella Jose (Sofia), cigarmkr, h 721 Palmetto, W T
Mendenhall Rosella, clk Abstract & Title G Co, h Oak Grove
Mendez Antonio (Domenica), cigarmkr, r 2209 11th av
Mendez Carmen, steno Jose Lovera & Co, r 2005½ Pine
Mendez Caterina (wid Charles), h 2209 11th av

PARSONS & COMPANY
GENERAL INSURANCE
201-202-203 STOVALL BLDG. PHONE 4852

Mendez Cipriano (Candeldria), cigarmkr, h 911 Cherry, W T
Mendez Damian, cigarmkr, h 836 St Conrad, W T
Mendez Fernando (Manuela), cigarpkr, h 2102 12th
Mendez Francisco (Zoilia), cigarmkr, h 1420 12th av
Mendez Gerwacio (Maria), cigarmkr, h 1420 11th av
Mendez Giuseppe (Antonia), shoemkr, h 2211 11th av
*Mendez Isabelle, stripper, r 1208 8th av
Mendez Jesus (Maria), coffee shop 1901 12th av, h 1912 do
Mendez Jose (Antonia), shoemkr, h 2211 11th av
Mendez Jose J (Matilde), cigarpkr, h 2005½ Pine
Mendez Joseph, cigarpkr, r 2102 12th
Mendez Luisa, r 818 Spruce, W T
Mendez Manuel (Caridad), selector, h 1407 11th av
*Mendez Maria (wid), h 1208 8th av
Mendez Oscar (Juliana), jailer W T, h 444 Green, W T
Menedz Rafael (Carmen), cigarmkr, h 701½ St John, W T
Mendez Ramon, cigarpkr, r 2102 12th
*Mendez Rogelia (wid), lndrs, h 2006 18th
Mendez Salvador (Lusa), cigarmkr, h 818 Spruce, W T

Ideal Cafe and Restaurant
1223 Franklin St. S. SERRA, Propr. Phone 2182
UNEXCELLED FOR SPANISH DISHES
MEALS SENT OUT

Florida Machine & Engineering Co.
TEL. 4231 WELDERS 1612 HIGHLAND AVE.
Boiler and General Repairs, Foundry, Blacksmith and Machine Shop

The Shaw-Clayton Stationery Co.
Books, Stationery, Office and Typewriter Supplies
TELEPHONE 4251 514 FRANKLIN ST.

Hodge & Sherman
HOOSIER KITCHEN CABINETS
802-804 FloridaAve. Phone 3442

ADVERTISING
Tel. 4797

Mendez Vincenzo (Calogira), grocer 2019 13th av, h do
Mendez Ysabel, bander, r 836 St Conrad, W T
Mendivia Carmen Mrs, grocer 2102 Nebraska av, h do
Mendivia Manuel, pressmn C W Hill, r 2102 Nebraska av
Mendoza Angela Mrs, h 739 Chestnut, W T
Mendoza Jose A (Grace; Mendoza & Ficarrotta), h 1420½ 7th av
Mendoza Manuel, cigarmkr, h 2508 15th
Mendoza Ricardo (Rosalie), cigarmkr, h 810 Cherry, W T
Mendoza & Ficarrotta (Jose A Mendoza, Angelo Ficarrotta), proprs 22d St Drug Store 2201 7th av
Menelli Miguel (Lucia), cigarmkr, h 1501 23d
Menendez Abelardo (Adolfina), cigarmkr, h 1810 9th av
Menendez Albert, waiter Crystal Cafe, r 1312½ Franklin
Menendez Alexandro (Maria), cigarmkr, h 2018 13th av
Menendez Andres (Rosina), cigarmkr, h 2020 14th av
Menendez Angela (wid Ramon), h 2013 17th av
Menendez Angelina, bander, h 749 Michigan av, W T

J. B. HARDIN
The Busy Corner
2205 7th Ave. Phone 2762
Everything that you can need in HARDWARE for Town or Country

Menendez Antonio (Juana; Menendez, Caballero & Co), h 818 Chestnut, W T
Menendez Antonio (Gloria), cigarmkr, h 2011 14th av
Menendez Antonio (Juana), cigar picker, h 1914½ 15th
Menendez Benigno (Matalia), cigarpkr, h 908 Cypress, W T
Menendez Bernardo, clk, r 1420½ 7th av
Menendez, Caballero & Co (Antonio Menendez, E P Caballero, Manuelo Esperon), cigar mfrs 648 Oak, W T
Menendez Candido (Josefina), reader, h 821 Abdella, W T
Menendez Carlos (Josefa), cigarmkr, h 1716 12th av
Menendez Carmen (wid Manuel), h 1810 Taliaferro
Menendez Carmen, bander, r 1307 E Michigan av
Menendez Carmen, cigarmkr, r 2606½ 16th
Menendez Diego A (Mary A), sexton, h 806 Cayuga
Menendez Eddie, student Tampa Business College
Menendez Eduardo (Angela), carp, h 1914½ 15th
Menendez Edward (Angelina), carp, h 822 Cordelia, W T
Menendez Edward, clk Joughin & Herold, r 105½ W Harrison

STANLEY GODDARD CO.
SIGNS
1110½ Franklin St.

S. ERNEST PHILPITT
213 Lafayette St.
State Distributors Steinway Pianos
Pianolas, Victrolas and Records

STARR PIANOS AND **PHONOGRAPHS**
RECORDS AND PLAYER ROLLS
810 Franklin St.
Phone 3373

E. W. PARKER
PHONE 2004
404-406 CURRY BLDG.

Railroad Construction Work

Menendez Engracia P (wid Ramon), confr 1807 7th av, r 2004½ 10th
Menendez Esperanza, student Tampa Business College, r 1312½ Franklin
Menendez Evaristo (Faustina), orderly, h 1005 15th av
Menendez Felix (Ascencion), cigarmkr, h 2611 18th
Menendez Felix (Mary), cigarmkr, h 840 Oak, W T
Menendez Fereno (Seferina), cigarmkr, h 1022 Abdella, W T
Menendez Fermin (Josefa), cigarmkr, h 2415 E Michigan
Menendez Fernando (Katie), cigarmkr, h 1806 14th av
Menendez Florencio, cigarmkr, r 2011 14th av
Menendez Francisco, cigarmkr, h 1810 9th av
Menendez Francisco (Piedad), cigarmkr, h 1119 Short
Menendez Francisco (Lelia), cigarmkr, h 614 Cherry, W T
Menendez Francisco (Concha), cigarmkr, h 937 Ivy, W T
Menendez Generoso (Antonia), cigarmkr, h 1520 17th av
Menendez Gonzalo (Rafaela), cigarpkr, r 2102 12th
Menendez Gregorio (Maria), cigarmkr, h 2312 4th av

TAMPA BUSINESS COLLEGE
L. M. HATTON, President
OLDEST LARGEST BEST
THE TAMPA Business COLLEGE. TAMPA, FLA.

Menendez James A (Adeline; Robinson & Menendez), r 806 Cayuga
Menendez Jesus, cigarmkr, r 1610 Nebraska av
Menendez Jesus (Alfansina), mgr La Neuva Era Co-op Grocery, h 936 Cordelia, W T
Menendez Jose, baker Pardo & Gonzales
Menendez Jose (Amadora), cigar selector, h 921 11th av
Menendez Jose (Franchetta), cigarmkr, h 2907 17th
Menendez Jose, cigarmkr, r 2203½ 19th
Menendez Jose (Inaz), cigarmkr, r 547 Cherry, W T
Menendez Jose (Julia), cigarmkr, h 817 Cordelia, W T
Menendez Jose (Coridad), cigarmkr, r 821 Cordelia, W T
Menendez Jose (Mariona), cigarmkr, h 740 Green, W T
Menendez Jose (America), cigarmkr, h 910 Le Roy, W T
Menendez Jose (Isadora), cigarpkr, h 1219 13th av
Menendez Jose, clk Adam Katz, r 1601 14th av
Menendez Jose (Mary), electn, r 628 Chestnut, W T
Menendez Jose R (Angeline), cigarmkr, h 1811 Nebraska
Menendez Joseph, r 1610 Nebraska av
Menendez Juan (Regina), cigarmkr, h 1713 17th av
Menendez Leonardo C (Millie), cigarmkr, h 1409 15th av

Tampa Insurance Agency
GENERAL INSURANCE
905-6 Citizens Bank Bldg. Phone 2172

THE NEW Scripps-Booth "Six" Motor Cars
McPHERSON MOTOR CO.
Distributors
203 Franklin St. Phone 3925

NEELD & SONS TRANSFER CO.
Machinery, Safes, Freight and Furniture Moving.
Long Trips a Specialty
11 A. C. L. Bldg., 416½ Ashley St.
Phone 3245

KING'S DRUG STORE
515 FRANKLIN ST. Open All Night. Phones 4077 and 4057
A Good Place for the Sick, Hungry, Thirsty
R. S. ROBERTSON, Prop.
SODA, SUNDRIES, CANDIES, CIGARS

J. H. Overman's Tire & Rubber Works
VULCANIZING
RETREADING
Tube and Cord Work
TEL. 3676
SATISFACTION GUARANTEED
1426 FRANKLIN ST.

Menendez Louise Mrs, steno State Board of Health, r 1514 9th av
Menendez Luciano (Dolores), chef La Plaza Restr, h 1610 Nebraska av
Menendez Luis (Alice), cigarmkr, r 1910 12th av
Menendez Luisa (wid Jesus), h 1403 11th av
Menendez Mabel G, clk Adams Jewelry Co, r 806 Cayuga
Menendez Manuel (Emilia; Diaz & Menendez), h 1012 12th av
Menendez Manuel (Petrona), cigarmkr, h 2102 11th av
Menendez Manuel (Vicenta), cigarmkr, h 2011 14th av
Menendez Manuel (Maria), cigarmkr, h 1218 17th av
Menendez Manuel (Cormelia), cigarmkr, h 817 Abdella, W T
Menendez Manuel (Joaquina), cigarmkr, h 926 Le Roy, W T
Menendez Manuel, cigarpkr, r 2808 Central av
Menendez Manuel, selector M Quesada, r Buena Vista Hotel

T. W. RAMSEY
6th Av, 17th to 18th Phones 3826-2508
Lumber, Shingles, Laths, Mill and Shop Work of All Kinds
House Builders' Supplies

Menendez Maria Mrs, h 1515 12th av
Menendez Mario (Lusia), cigarpkr, r 1514 9th av
Menendez Martin, fire dept W T, r 628 Chestnut, W T
Menendez Mary, steno Tampa Elec Co, r 1810 Taliaferro
Menendez Mary K (wid Manuel), h 2204 Central av
Menendez Maximo (Hermina), cigarmkr, h 1602 13th av
Menendez Miguel (Lucrecia), ice, h 928 11th av
Menendez Norma Mrs, cigarmkr, h 1212 Highland av
Menendez Rafael (Maria), cigarmkr, h 2008 10th
Menendez Rafael (Catalina), cigarmkr, h 714 Palmetto, W T
Menendez Ramon (Martha), cigarmkr, r 1908 Tampa
Menendez Ramon (Castra), pkr, h 1906 15th
Menendez Roy (Amelia), cigarmkr, r 1802 24th av
Menendez Santiago, baker Pardo & Gonzales, r 1927 12th
Menendez Saturnino (Dominga), clk, h 1003 13th av
Menendez Socorro, cigarmkr, h 3022 Ybor
Menendez S H, slsmn Hodge & Sherman, r 2236 Lindsay
Menendez Tony, clk Tribune, r 1005 15th av
Menendez Vincente, stripper, r 2412 Clark, P B
Menes Alfonso (Dulce), cigarmkr, h 944 Laurel, W T

SENOUR HARDWARE CO.
WILL SUPPLY YOUR NEEDS IN ALL BRANCHES
SENOUR'S CORNER
7th Ave. and 22d St.
PHONE 4064

Tampa Electric Company
814 TAMPA ST. LIGHT, HEAT and POWER

"Your Credit is Good"
1011-1013 Franklin Street
At Rhodes-Mahoney Furniture Company's Store

Menes Jose (Josefina), cigarmkr, h 703 St John, W T
Menke Catherine, dressmkr, r 2108 Jefferson
*Mennia Luis (m), cigarmkr, h 731 Green, W T
*Meno Felix (Maria), cigarmkr, h 139 Laurel, W T
*Mention George D, porter, h 603 Cass
*Mention Mack, porter, r 1015 Newcomb av
*Mention Oscar (m), truck driver, h 1611 Governor
Menz Carolina E, clk Tampa Elec Co, r 238 Hyde Park av
Menzies Minnice John (Edith), fisherman, h s end 36th
MERCANTILE INSURANCE CO OF AMERICA, Sparkman & Co Agts, 510 Stovall Bldg
Mercer Emmett L (Willie L), h Buffalo av cor Myrtle av
Mercer Jesse (Allie), eng, h 3020 8th av
Mercer Taft S (Zell), ins agt, h 92 11th av, W T
Mercer Thomas E (Helen E), trav slsmn, h 5912 Central av
MERCHANTS' ASSOCIATION OF TAMPA INC, Russell H Tarr Pres, Ray B Cralle Vice-Pres, Laurie Gates Treas, G P Cannon Sec, 2d Floor City Hall, Tel 2603

COAL
STEAM
DOMESTIC
BLACKSMITH
Tampa Coal Company
PHONE 4645
HENDRY and KNIGHT TERMINALS

Merchants Line, 121 S Water
MERCHANTS' TRANSPORT CO THE INC, S R Morey Pres, J K McKeand Vice-Pres, R C McKeand Treas and Genl Mgr, Interurban Transfer and Storage, 107 Madison, Tel 2217
Merchants & Manufacturers Credit Assn, R O Gosden mgr, 601½ Tampa
Merck Raymond T (Mae), buyer Maas Bros, h 2308 Central av
Merck Raymond T jr, clk Exch Supply Co, r 2308 Central av
Meriwether Thomas P, clk S P Steed, r 1614½ 17th
Merkel Edward L, r 721 S Orleans av
Merrick George M (Elizabeth), slsmn, r 714 S Orleans av
Merrill Arthur R (Dora), auditor Oscar Daniels Co, h 303 S Brevard av
Merrill Elsie, cigar mfr, r F J Backman
Merrill Joseph H (Ona), mgr casualty dept Hendry-Knight-Griffin-Bentley Co, h 826 S Rome av
Merrin Carly E, ins agt, r 605 S Boulevard

Tampa Rubber Tire Works
VULCANIZERS Free Road Service
206 Zack St., Rear Citizens Bank Phone 3673
Mohawk
Goodyear
Goodrich

J. Lawrence Reed
Undertaker and Embalmer
507 Marion, cor. Twiggs. PHONE 2259

TAMPA PAINT & GLASS CO.
318 Cass Street, cor. Florida Ave.
Phone 2530
Paints, Leads and Oils, Brushes, Window and Plate Glass, Painters' Supplies, Etc.

OTTO P. STALLINGS & SON
INSURANCE
SERVICE THAT EXCELS, RELIABLE, PROMPT, REASONABLE
410½ Franklin Street Phone 4441

Merrion Maude Mrs, clk The Oriental Shop, r 410 E Oak av
Merritt Catherine (wid Luck), h 1202 Ashley
*Merritt Essie M, dom, h 907 7th av
Merritt Eva B, r 1202 Ashley
*Merritt George, lab, r 907 7th av
*Merritt Lafayette, lab, r 1107 6th av
Merritt Mary, boxmkr, r 1202 Ashley
Merritt Nettie, clk Thompson & Co, r 904 Marion
*Merritt Wm (m), lab, h 114 W Harrison
Merryman Albert S (Laura), contr, h 2209 Highland av
Merryman Annie T, steno Exch Natl Bank, r 2207½ Ola
Merryman Vincent (Alice), carp, h 1701 Buffalo av
Merwin Mildred, clk, r 507 E Lafayette
Merwin Thelma, signmkr, r 507 E Lafayette
Mesa Antonio (Pilar), cigar mfr 2101 13th, h do
Mesa Eladio (Stella), chauf, h 2005 Mitchell
Mesa Lawernce (Hester), agt Met Life, h 314½ W Park
Mesa Luisa Mrs, cigarmkr, r 2011 18th
Mesa Octavio (Louisa), cigar mfr 1712½ Nebraska av, h do

S. P. STEED
FURNITURE | MUEBLES
1630 Seventh Ave. Phone 3646
CASH OR CREDIT
Al Cotado y por Semanas

Mesa Ortibo (Luisa), cigarmkr, h 1910 Nebraska av
Mesiro Carmero (Nina), cigarmkr, h 722 Cherry, W T
Mess Eva M (wid Peter W), r 211 N Howard av
Mess Rupert B, clk Eli Witt Cigar Co, r 211 N Howard av
*Messer Charles B (m), lab, h 1205 E Kay
Messer George W Rev (Clara), h 3202 14th av
Messer Graden H (Alicia), carp, h 2024 Grant, P B
Messer John L (Claudia), carp, h 3204 8th av
Messick Caroline (wid C U), h 101½ W Estelle
Messina Antonia (wid Angelo), cigarmkr, h 629 Main, W T
Messina Antonio (Rosalia), cigarmkr, h 2008 8th av
Messina Bessie, cigarmkr, r 629 Main, W T
Messina Candy Co (M P Messina), 1302 7th av
Messina Carmelo (Rosa), fruit, h 1412 Spring
Messina George (Rosalia), carp, h 110 Main, W T
Messina George R, cigar mfr 629 Main, W T, r do
Messina Henry (Josephine), cigarmkr, h 2009½ 9th av
Messina Ignazio (Maria), lab, h 1820½ 10th av
Messina Joseph, grocer 1201 N Boulevard, W T
Messina Josephine, cigarmkr, r 1707 9th av

PURCELL'S DRUG STORE---Opposite Tampa Bay Hotel
Drugs, Toilet Articles, Kodaks, Norris Candy. Quick Delivery
PHONES 4374 and 3731

Coca-Cola
TAMPA COCA-COLA BOTTLING CO.
Telephone 3670

W. W. Thomas Hardware Co.
House and Kitchen Furnishings, Stoves and Fenders
913-915 Franklin St. Phone 4457

THOMPSON ELECTRIC CO.
Electrical Contractors, Fixtures and Supplies
102-104 W. LAFAYETTE STREET PHONE 2706

Messina Michael (Josefina), carp, r 716 Spruce, W T
Messina Michael P (Mary; Messina Candy Co), whol grocer 1306 7th av, h 1707 9th av
Messina Michele (Antonia), carp, h 2015 5th av
Messina Rachel, cigarmkr, r 1412 Spring
Messina Salvatore (Regina), slsmn M P Messina, h 1707 9th av
Messina Vincenzo (Amelia), lab, h 2313 12th av
Messino Josefina, h 702 Cherry, W T
Metcalf W L, ship clk Cudahy Packing Co, r 113 W Keys av
Metcalfe Elenora, cashr Lowry & Prince, r 110 N Boulevard
Metcalfe Henrietta M (wid J T), h 110 N Boulevard
Metcalfe Nettie M, policy clk Hendry-Knight-Griffin-Bentley Co, r 110 N Boulevard
Metcalfe Winborn (Adelaide), meatpkr, h 801 Curtis av
Metchik Sol O (Lizzie), v-pres Peninsular Motors Corp, h 1806 Jetton av
*Meteye Clement, cigarmkr, r 2805 24th av
*Meteye Evelina (wid), h 2805 24th av

TAMPA FURNITURE CO.
"YOU FURNISH THE GIRL; WE'LL FURNISH THE HOME"
707-709 FLORIDA AVE. PHONE 2154

METROPOLITAN LIFE INSURANCE CO, Lamar C Griffin Supt, 712-716 Citizens Bank Bldg, Tel 3824
Mettair Wm A (Gertrude), mach Fla Asphalt Block Paving Co, h 129 S Franklin
Mettayer Adolph (Columbia Garage), h River View
*Metts John (m), lab, h 1211 Maryland av
Metzner Alfred S, prop Original Cut Rate Tire House, Wholesale Tire Co and Dixie Leaf Tobacco House, h 9, 220 Hyde Park av
Meuret Fred (Louisa), mech Grower Press, h Hamilton Heath
*Meuse Ezekiel, bootblack, h 1603 Grant av
*Meuse James (m), lab, h 1603 Grand av
Mexican Consulate, Rafael Ruesga acting consul, 2207½ 7th av
MEXICAN PETROLEUM CORPORATION, Philip Shore Agt, 7th Floor Stovall Bldg, Tels 2302-4202
Mexico Wm J (Viola E), auto slsmn, r 4305 Central av

UNION TRANSFER CO.
UNION STATION, TAMPA, FLA.
Baggage, Storage, Packing
3601 PHONES 4464
THOS. F. GRACE & SON

WALTER & SMITH MUSIC CO.
316 Cass Street
Phone 3626
Brunswick Phonographs and Records, Bush & Lane Pianos, Sheet Music, Player Rolls, Etc.

Towne's Tampa Steam Laundry AND DRY CLEANING CO.
J. MACK TOWNE
1105-1123 5th Ave.
Phone 4663

Fred Thomas National Detective Agency
Civil and Criminal Investigations. Correspondents Everywhere
OFFICES IN CAMPBELL BLDG., Tibbetts Corner — Franklin cor. Lafayette St. Tels: Day 4140, Night 2224

Meyer Helen, clk, r 1805 Mitchell
Meyer Lee S (Emma), eng Stovall bldg, r 1600 Franklin
Meyers Shelley K, lab Tampa Stock Farm, r Arlington Hotel
Meza Albert (Anna), cigarmkr, h 503 E Kay
Meza Mary, clk F W Woolworth Co, r 503 E Kay
Meza Michael A (Dulcie M), barber Elk Barber Shop, h 507 E Oak av
Meza Pastor (Maria), cigarmkr, h 1411 11th av
Mezquita Victoria (wid Sierra), cigarmkr, r 1008 Garcia av
*Mical Mary, maid S H Kress & Co, r 415 Polk
Miceli Francisco (Giuseppina), cigarmkr, h 1908 8th av
*Michael Wm (m), lab, h 1014 Jackson
Michell Thomas B (Stella), h 5120 Branch av, S H
Michigan Av Grammar School, E Michigan av cor Morgan
Mick Walter E (Martha), bkpr Tampa W W Co, h 1807 Lamar av
*Mickens Lunette, cigarmkr, r 2015 21st av
*Mickens Marie, tchr, r 219 S Orleans av

TAMPA BOOK & STATIONERY CO.
Office Outfitters
DESKS, CHAIRS, BOOK CASES, FILING CABINETS, Etc.
Phone 2544 - - - 513 Franklin St

*Mickens Martha (wid), h 2015 21st av
Mickler Baisden (Annie H; Mickler & McLeod), h 505 Horatio
Mickler Edgar B, messr A C L frt depot, r 5603 Seminole av, S H
Mickler Fred T, fireman S A L, r 702 Jackson
Mickler George E (Lulu), city slsmn Avery & Owen Co, h 5603 Seminole av, S H
Mickler George W, eng S A L, h 702 Jackson
Mickler James E, acct, r 507 E Amelia av
MICKLER JOSEPH R (Roberta C), Groceries Main Store 1001 Frankin, Tel 2266; Florida av cor Michigan; 406 W Lafayette, Hyde Park, h 608 Platt, H P, Tel 2169
Mickler Joseph R jr, sporting editor Tampa Times, r 608 Platt
Mickler Murray C, vulcanizer, r 702 Jackson
Mickler M P, lumber 510½ Franklin, h Grand Central av bey limits
Mickler Rae Mrs, steno E L Bryan, h 813 Horatio

THE OFFICE EQUIPMENT CO.
Outfitters "From Pins to Safes"
721-723 Florida Ave. Phone 2205

Tampa Sand & Shell Co.
Sand and Oyster Shell For All Purposes
Towing, Lightering, Dredging, Pile Driving and Dock Builders
PHONE 3410
FOOT OF W. HARRISON

MABRY REALTY CO.
6-7-8 Hampton Bldg.
Phone 3886
Modern Homes
Mortgage Loans
Insurance

WHITE ★ LAUNDRY Phone 2343
Corner Cass and Tampa Streets

Mickler & McLeod (Baisden Mickler, L B McLeod), genl contrs 31 First Natl Bank bldg
Mickles David, shipftr, r 216 Grand Central av
Mickley Edwin J J (Margaret), sheet metal wkr, r 1505½ Franklin
Middaugh Guy L, cond, h 3002 Highland av
Middaugh Melvin M (Anna L), shipsmith, h 208 W Amelia av
Middaugh Nora M, r 3002 Highland av
Middlebrook Adolphus D, chauf Cadillac Auto Service, r 3306 Nebraska av
Middlebrook Louise, clk H Bernstein, b 3306 Nebraska av
Middlebrook L Cohen (Nannie), carp, h 3306 Nebraska av
Middlebrooks Harvey (Frances), lab, h 30 Riverside al
Middlebrooks James M (Mary A), carp, h 2907 Belfast av
Middlebrooks Zere A (Ambrosine), engr Tampa Steam Ways Co, h 3508 Nebraska av
*Middleton George S (m), carrier P O, h 206 W Scott
Middleton Henley W (Eleanor), h 1727 Watrous av
Middleton Henry M, watchmn, h 505 E Henderson av

THE AUTOMATIC PRINTERY
Card and Commercial Printing
118 W. Lafayette St (on the Bridge) Phone 3740

Middleton H W (Eleanor) Mrs, pres Business University of Tampa, h 1727 Watrous av
*Middleton Hollis M, barber, r 1714 Ashley
*Middleton James (m), lab, h 1008 Nassau
*Middleton Louise, h 1013 Highland av
*Middleton Lula, dom, r 203 W 7th av
Middleton Rankin Y (Madonna), supervising eng Brogden, Ricketts & Haworth, r 205 Hyde Park pl
Midgette A F, mech, h 1014½ Horatio
Midulla Alfredo (Pietra), cigarmkr, r 1903 E Michigan av
MIDULLA DOMINGO C (Carmela; Vaccaro & Midulla), h 2101 Morgan
Midulla Felipe (Carmela), shoemkr, h 2006 10th av
Midulla Frank (Stella), shoemkr 2110 20th, h 1917 9th av
Midulla Ignacio, carp, r 2910 12th
Midulla Joseph (Felicia), pedler, h 2006 10th av
Midulla Joseph (Lucy), cigarmkr, h 2016 8th av
Midulla Joseph (Prudenzia), lab, r 2004 10th av
Midulla Lorenzo (Carolina), cigarmkr, h 1401 Spring
Midulla Mariana Mrs, cigarmkr, h 305 Main, W T

SPARKMAN & CO.
GENERAL INSURANCE
510 Stovall Bldg. Phone 2081

OWEN-COTTER JEWELRY CO.
609 FRANKLIN STREET
PHONE 4324
TAMPA, FLORIDA
DEALERS IN DIAMONDS, GOLD AND SILVER JEWELRY, WATCHES, CLOCKS, CUT GLASS AND ART BRASS GOODS; HAND PAINTED CHINA
FINE REPAIR WORK

BICYCLE GARAGE
High-Class Bicycles and Supplies. First-Class Repair Service.
NED F. PLACE, Mgr. 210 Madison. Phone 4135

Electric Fixture Co.
Mfrs. All Styles Electric Heating and Lighting Appliances. Electric Irons and Sewing Machines. REPAIRING and REFINISHING.
208 West Lafayette St. Phone 4516

AUTOMOBILES
MOTOR TRUCKS
REPAIRING
CAL MOTOR CAR CO.
PHONE 2310
1806 FRANKLIN ST.

Midulla Nicolas (Antonia), charcoal, h 1915 8th av
Midulla Nicholas G (Maria), carp contr 2910 12th, h same
Miguel Henry (Josephine), cigarmkr, h 2213 20th av
Mijares Oscar (Margaret), cigarmkr, h 1718 14th av
Mikell Fred C (Octavia), sta cng, h 1910 Morgan
Milam Cash Grocery (L R Milam), 402 W Fortune
Milam L Roy (Mary; Milam Cash Grocery), h 402 W Fortune
*Milan Amado, cigarmkr, r 1716 10th
*Milan Eugenia, stripper, r 1716 10th
*Milan Eusebio (m), cigarmkr, h 1716 10th
*Milan Felix, lab, r 1716 10th
Milan Louis N jr (Gladys; Honest Service Garage), h e s 36th 1 n of 7th av
Milan Nellie, r n s 10th 2 w of 35th
Milchman Jacob (Gussie), ladies' ready-to-wear 1720 7th av, h 2006 Taliaferro
*Miles Bessie, h 209 W Oak av
*Miles Charles, lab, h 1230 E Harrison
Miles Chas A (Bessie), broker, h 101½ Platt

PROMPT SERVICE
ATLANTIC COAL and ICE CORPORATION
COURTESY ALWAYS
PHONE 4460

*Miles Horace (m), janitor State Bd of Health, h 302 Arch, W T
Miles Lucy (wid F M), cigarmkr, h 1805 14th
Miles Peggy, office asst Dr R Jefferson, r 1508 13th av
Miles Wm J (Charity), taxi, h 303 Main, W T
Miles Wm M, electn, r 303 Main, W T
Miley Charles (Bertha), dep collr U S Customs, h Roy and Lynn av
Miley Henry (Mabel), wood dlr, h 1504 15th
Miley J Badger (Louise), stablemn A E Meeks, h 1501 12th
Milian Arcadio (Caridad), cigarmkr, h 811 Chestnut, W T
Milian Felicia, clk Thompson & Co
Milian Ralph (Dolores), cigarmkr, h 708 Cypress, W T
Milioto Antonio (Josefine), cigarmkr, h 814 Spruce, W T
Militello Basalia, r 2004 14th av
Militello Filippo (Maria), cigarmkr, h 2004 14th av
Militello John, cigarmkr, r 2004 14th av
Militello Thomas (Maria), cigarmkr, h 642 Spruce, W T
Millar Eugene (Elizabeth), mach, r 1910 Morgan
Millard Margaret, smstrs Maas Bros, r 17 Knights av

CHALKER & WADE
Distributors of CHEVROLET, CHANDLER and CLEVELAND SIX AUTOMOBILES
1104 Florida Ave.
Phone 3063

Clayton, Eaton, Horton & Saussy
ROY R. HARRIS, Resident Mgr.
Certified Public Accountants of Georgia. Federal Tax Specialists
Phone 4821 Cor. Tampa and Twiggs Sts.
OFFICES: Atlanta, Ga., Hurt Bldg.; Savannah, Ga., National Bldg.; Orangeburg, S. C., Tampa, Fla., Strand Theatre Bldg.; Augusta, Ga., Masonic Temple.

Beckwith & Warren Co.
REAL ESTATE AND LOANS
LOANS A SPECIALTY
City Realty, Timber Lands and Orange Groves
FIRST NATIONAL BANK BUILDING

Millares Angel (Victoria), ice cream mkr, h 1808 E Michigan
Millares M Sueivas (Mercedes), phys 1413½ 7th av, h do
Millaro Urbano (Juana), cigarmkr, h 1910 14th av
Miller Addie (wid Fred), clk F W Woolworth Co, r 1706 Tampa
Miller Albert F (Alice H), slsmn Bentley-Gray D G Co, h Bay cor Cardy
Miller Albert H, clk Baker Bros, r 111 3d av
Miller Alfred F, mech Glenn Henderson, r 514 S Nebraska
Miller Alice (wid H L; Miller & Simpson), h 215 Cedar av
Miller Aloysius J (Fannie M), trav slsmn Saffold Bros Prod Co, h 209 Fielding av
*Miller Amanda, lndrs, r 822 E Estelle
Miller Anna B, steno R D Morales, r Mrs R E Miller
*Miller Annie, cook, h 510 Francis av, W T
Miller Arthur P, real est, h Pine nr Byrd av, S S
Miller Atlas (m), brklyr, h 2210 24th av
Miller Audrey B, steno McKay & Withers, r 1708 Jetton av
*Miller A Louise, dom, r 1012 Blanch

BOOKER-CANNON CO. Inc.
Successors to BAKER & HOLMES CO.
WHOLESALE AND RETAIL BUILDING MATERIALS
Phone 2669 Ne. cor. Morgan and Bell Sts.

Miller A F, uphlsr Tarr Furn Co, r 701 Zack
*Miller Belle, lndrs, h 2114 Lozano av
Miller Benardine M, student, r 202 Cardy
Miller Benjamin F (Tampa Auto Top Co), r 1216 Marion
*Miller Bertha, dom, r 1220 E Scott
*Miller Bertha, lndrs, r 911 Gladstone av
Miller Carrie E Mrs, bkpr J B Seckinger & Co, r 408 E Lafayette
*Miller Charles (m), firemn, h 2602 26th av
*Miller Charles, lab, r 955 7th av
Miller Charles H (Sophia), master dredge U S Engineer, h 3507 Arlington av
Miller Charles V (Marie), real est, h 727 S Orleans av
Miller Cicily L, steno Fessenden's Real Est Agcy, r 202 Cardy
Miller Clarence (Effie), carp, r 1201 Florida av
Miller Clyde W (Luella), auto mech, h 510 Floribraska av
Miller Earl V, pharm King's Drug Store, r Elks Club
Miller Edith E, student Tampa Business College, r 406 W 14th av, W T

Consolidated Typewriter Co.
ROYAL AND CORONA TYPEWRITERS, EDIPHONES AND ROTARY NEOSTYLES
607 Marion St. cor. Zack Phone 2417

F. T. BLOUNT COMPANY
FUNERAL DIRECTORS and EMBALMERS
OPEN DAY and NIGHT
Phone 3985 409 Tyler
Best Private Automobile Ambulance Service in the South. All calls answered promptly, with competent white attendants to give First Aid. Ambulance equipped with hot and cold water; steam heated. Speed 2 to 72 Miles per hour. For emergency and efficiency—Call Us. Out-of-Town Calls a Specialty.

High Class Shoe Repairing by Experts
BOSTON SHOE FIXRY
JOHN H. LINDSAY, Prop.
202 Zack
Phone 4726

SAVE NOW FOR THAT FUTURE INVESTMENT
4 Per Cent Interest Paid in Our Savings Department, Compounded Quarterly
BANK WITH US
EXCHANGE NATIONAL BANK OF TAMPA, FLORIDA
Resources over $5,000,000.00

The H. & W.B. DREW CO
Phone 3290 STOVALL BUILDING
PRINTING LITHOGRAPHING ENGRAVING FILES, OFFICE FURNITURE

Miller Edward, r 1230 LeRoy, W T
Miller Edward C (Ida), shipwkr, h 1708 Jetton av
*Miller Eliza, lndrs, h 1905 22d
*Miller Ella, lndrs, h 911 Gladstone av
Miller Elsie Mrs, h 1230 LeRoy, W T
*Miller Emma, car clnr, h 2307 23d av
Miller Emma (wid Frank), r 320½ S Delaware av
Miller Ethel A, slsldy Knight & Wall Co, r 608½ Horatio
Miller Ethel E, r 809 Washington
Miller Felepi (Carrie), cigarmkr, h 1708 8th av
Miller Furniture Co (H E Miller, C C Spivey), 1431 Franklin
*Miller Gay (Winn & Miller), r 1023 5th av
*Miller Gay, lab, r 1014 3d av
*Miller George, lab, r 1513 Osceola
MILLER GEORGE A (Fannie B), General Contractor 28-30 Petteway Bldg, Tel 4384, h 2202 Grand Central av
Miller George E (Maria), slsmn Tampa Drug Co, h 111 E Janette

DOWNING MFG. CO. Mill and Yard 1617 Fuller Street PHONE 4414
LUMBER and BUILDING MATERIAL
Novelty and Cabinet Work, Mouldings and All Kinds of Interior Finish

*Miller Gertrude, lndrs, r 911 Gladstone av
Miller Grace, student, r 406 W 14th av, W T
Miller Harry (Nettie), supt Southern Life & Health Ins Co, r 207 Grand Central av
Miller Harry L (Grace I), chemist, h 800 DeLeon
Miller Henry E (Georgia; Miller Furniture Co), h 1609 Morgan
Miller Henry E (Mary), gardener, h 3802 Ashley
Miller Henry F, shipwkr, r 1609½ 7th av
Miller Henry H (Irene), boxmkr, h 2705 18th av
*Miller Henry H (m), clk H S Miller, h 713 E Constant
Miller Herbert A, sec to div supt S A L R R, h 608½ Horatio
Miller Hiram G (Ethel), pntr, h 1503 Cleveland av, W T
Miller Holger (Mae), eng, h s s Henry 13 w of Florida av
*Miller Horace S (m), soft drinks 1313 Central av, h 220 S Rome av
Miller Ida, r 920 14th av
MILLER IRVING B, Mgr Gulf City Painting & Decorating Co, r 2412 Massachusetts av

COOK TRANSFER AND STORAGE
1307 SIXTH AVENUE
Phones 2142-3586 Night Phones 2439-73-119

E. J. DANIEL CO. - SHEET METAL WORKS
SUCCESSORS TO F. R. BERRY CO.
1008-1010 Florida Ave. Phone 4465
ROOFING TANKS REPAIRS
AUTO BODIES FENDERS AND RADIATORS

Citizens-American Bank & Trust Co.
MEMBERS OF THE FEDERAL RESERVE SYSTEM
"The Big Bank at the Big Building," where old customers are treated as "Home Folks," and new ones cordially welcomed

*Miller Jack, bellman, r 2114 Lozano av
Miller Jackson D jr (Cornelia), slsmn, r 907 23d av
MILLER-JACKSON GRAIN CO, F D Jackson Pres, A G Webb and T L Walker Vice-Pres, A D Hagadorn Sec, W R Turner Treas, Wholesale Hay, Grain and Feed, Ashley s w cor Cass, Tels 4690 and 4699
MILLER-JACKSON SUPPLY CO, R W Miller Pres, George S Lenfestey Sec and Genl Mgr, Dairy Supplies n w cor S Morgan and Water, with Miller-Lenfesty Grocery Co, Tels 4022-4394
Miller Jacob (Elizabeth), h 2920 Ola av
MILLER JAMES A (Standard Scale & Fixture Co), res Lakeland, Fla
Miller James A (Josie), contr, h 611 S Delaware av
Miller James H (Sarah), propr Miller's Hotel, h same
Miller James L (Mintie), cond, h 4202 Pendleton av
*Miller John, lab, h 538 LaSalle, W T
Miller John G (Agnes), eng, h 209 Krause

NELLIE H. MACFARLANE
INSURANCE AND INTERIOR DECORATOR
307 CITIZENS BANK BLDG. TELEPHONE 3391

MILLER JOHN H (Addie E), Vice-Pres Tampa Steam Ways Co, h 705 Lafayette, Tel 72-716
Miller John T (Lousie), mattress mkr, h 127 11th av, W T
*Miller Joseph, porter, h 615 S Melville av
Miller Joseph J (Blanche), lab, h 2221 8th av
Miller J Raymond, mech, r Mrs R E Miller
Miller J Stuart, clk, r 800 DeLeon
Miller J D (Carrie E), city slsmn, r 408 E Lafayette
Miller Lauraetta Mrs, r 608½ Horatio
MILLER-LENFESTEY GROCERY CO INC, G S Lenfestey Pres and Asst Mgr, Harry Waggoner Vice-Pres and Sec, R W Miller Treas and Mgr, Wholesale Grocers, n w cor S Morgan and Water, Tels 4022-4394
Miller Leona E, steno, r 202 Cardy
*Miller Leonora (wid), ins agt, h 1311 E Estelle
*Miller Leroy (m), tmstr, h 823 Zack
Miller Lillian F, steno M Gayman, r 611 S Delaware av
Miller Lillie Mrs, h 305 Pierce
Miller Lula, slsldy D Cracowaner, r 913½ Florida av

310 Madison | V. FICCIO, MERCHANT TAILOR | Phone 3983
LADIES' AND GENTS' TAILORING
Cleaning and Pressing We Call for and Deliver Work

PHONES 3025 3568
All American, Moderate Priced
John M. Nelson & Chambers Bros, Props
207-209 TWIGGS STREET
Opposite Strand Theatre

EAGLE CAFETERIA
Where the Home Folks Eat

C. G. CANTRELL ACCOUNTANT
Specializing in Income Tax Return Service
512½ Tampa St.
Phone 3237

W. R. FULLER Dealer in BUILDING MATERIAL
408 Zack St. Phone 2207 IN CAR LOAD LOTS

Miller L E Mrs, h 2808 Florida av
*Miller Mamie (wid), lndrs, h 1211 E Scott
Miller Margaret A, student, r 800 DeLeon
*Miller Martha L, tchr, h 802½ E Scott
*Miller Martin, chauf, r 1423 Central av
Miller Mary D (wid W A), h 202 Cardy
Miller Max O (Katie N), carp, h s s Henry 6 w of Florida
Miller Mildred A, steno, r 1708 Jetton av
Miller Mollie (wid Charles), h 2109 33d
Miller Morris (Jennie), mgr. Miller Tailoring Co, h 1903 Lamar av
Miller Nettie Mrs, r 722 James
Miller Newton, clk Berger & Rachelson, r R F D 1
*Miller Norman (m), tailor, h 110 S Rome av
Miller Orpha C (wid Andrew), r 112 E Michigan av
*Miller Patty, cook, h 211 S Dakota av
Miller Rachel E (wid J T), h n s Rose av 3 w of Bay Shore blvd
Miller Raymond H (Leila V), mtrmn, h 1514 Florida av
Miller Robert, auto pntr S A Shindlebower, r 1706 Tampa

FALSONE MOTOR CAR CO.
207 Franklin St.
Phone 3515
WESTCOTT
The Car with a Longer Life

*Miller Robert (m), lab, h 1407 Ashley
Miller Robert E, carp, r 809 Washington
Miller Robert W (Pauline), pres Miller-Jackson Supply Co, treas and genl mgr Miller-Lenfestey Grocery Co, h 807 S Newport av
Miller Robert E, student Tampa Business College
Miller Royal C, clk H S Delcher, r Buffalo av cor Lynn av
Miller Russell A (Christina), slsmn G N Baughman Co, r 911 Jackson
Miller Ruth (wid Ross J), r 809 Washington
Miller Ruth Mrs, r 1712 Hills av
Miller Tailoring Co, Morris Miller mgr, 1505 Howard av, W T
*Miller Thomas (m), draymn, h 30th av nr 26th
*Miller Thomas C, janitor, h 709 E Constant
*Miller Thomas J (m), janitor, h 2114 Lozano
*Miller Venus, r 1602 Central av
*Miller Wade, lab, h 1602 Pierce
Miller Walter A, chauf Cook's Transfer, r 903½ Florida av
Miller Wm (Idalia J), clk P O, r 2408 Central av

PERRY PAINT & GLASS COMPANY
Paints, Oils, Varnishes, Plate Glass, Mirror Mfrs.
315 Brush cor. Lafayette JOBBERS Phone 2463

Garcia's Restaurant
ASK ANYONE IN TOWN
1324 FRANKLIN
PHONE 3021
M. F. LOPEZ, Propr.

HIXON'S MAGNOLIA PHARMACY
2701 Nebraska Av.
Corner Michigan Av.
NORRIS EXQUISITE CANDIES
ONLY THE BEST
PERFUMES TOILET ARTICLES
FOR QUICK SERVICE
PHONE 3337

Fiene Electric Co. Jas. D. Fiene Mgr.
Electric Engineering, Contracting and Supplies
807 TAMPA ST.
Phone 2079 Night Phone 71-745 P. O. Box 744

Miller Wm (Regla), drdayman, h 2210 E Michigan av
*Miller Wm (m), lab, r 1310 Osceola
Miller Wm F (Dalzie), mgr Exch Supply Co, sec-treas Grapefruit Growers Assn, h Bay Shore blvd
Miller Wm H (Myra J), h Buffalo av cor Lynn av
Miller Wm J (Sarah), mech Bruce Motor Truck Co, h 406 Cass
Miller & Simpson (Mrs Alice Miller, Beulah Simpson), art needlework 203 Madison
Miller's Hotel, J H Miller propr, 918 Twiggs
*Milligan Bass, lab, r 2103 8th av
*Milligan James, lab, h 610 Zack
Milliken Fred L (Frances), sec-treas Ferman Motor Car Co, h n s Waverly 4 w of Bay Shore blvd
Milling Ellender C (wid John S), h 2307 2d av
Milling Mabel (wid John), cigarmkr, h 205 31st
Millington Marie A, h 605 Covadonga, P C P
Mills Andrew (Nancy), lab, h 1404 18th
Mills Benjamin J (Clara), cigarmkr, h Dallas Lake
Mills Bessie C (wid G H), r 920 S Rome av

NEVILLE, McIVER, BARNES & CO.
Certified Public Accountants (Georgia)
406-408 Stovall Bldg. A. E. COLLINS, Mgr. Tel. 2932

Mills Clyde O (Emma), cond, h 210 S Newport av
Mills Daniel J (Edna), shipwkr, h 2712 Morgan
*Mills Dollie (wid), dom, r 925 4th av
Mills Drew B (Susie), well driller, h 1126 Abdella, W T
Mills Edgar L (Ellen), cigarpkr, h 108 S Westland av
Mills George S (Emma), carp, h 2817 Morgan
Mills Henry C (Charlotte), slsmn, h 612 7th av
Mills Herbert R (Mary), phys, h 714 Tacon, P C P
Mills Jack (Maggie), mach, h 2805 Durham, P B
*Mills John (m), seaman, h 123 S Oregon av
Mills John H (Elizabeth), phys 907 17th av, h do
Mills Joseph L, ship clk C W Zaring & Co, r 401 Morgan
*Mills Julius C (m), lab, h 209 W Scott
*Mills Julius C, presser, h 1601 Spring
Mills Mattie J (wid E B), r 2915 Jefferson
Mills Oscar, foremn, h 2915 Jefferson
*Millsbury Johnson, lab, h 420 Twiggs al
Milner Henrietta Mrs, slsldy O Falk, r 510 Cleveland
Milner J N (Henrietta), r 510 Cleveland
Milner Mary C (wid Alexander), r 410 W Lafayette
Milner Willis J (Gustrine K), h 410 W Lafayette

Florida Auto and Supply Co.
Corner Tampa and Jackson Sts. Phone 3008
South Florida Distributors
Cole Aero Eight and New Velie Six
Service Station Service With a Smile

Electric Service Co.
901-903 Florida Av.
Corner Cass St.
Phone 4364
We Recharge and Repair Any Make of Battery; Also Service on Any Lighting, Starting and Ignition System.

Franklin and Zack Sts.
Maas Brothers
GREATER TAMPA'S GREATEST STORE.
Phone 2645
THE SHOPPING CENTER OF SOUTH FLORIDA

N. W. HENSLEY & CO.
REAL ESTATE RENTS INSURANCE
403-405-407 Stovall Bldg. Box 316 Phone 2129

Milonas Bros (Tassos and James), confectioners 1301 Franklin
Milonas James (Milonas Bros), r 1301 Franklin
Milonas Tassos (Arete; Milonas Bros), h 1301 Franklin
Milord Armand F (Pauline), driver G N Baughman Co, r 202 S Fremont av
Milord Benjamin (Benita), 2d hd furn 709 Main, W T, h 1904 Grand Central av
Milord Domitila, stripper, r 740 Nassau, W T
Milord Lilly M, bkkpr Tampa Hdwe Co, r 1904 Grand Central av
Milton David W (Eliza), bkpr First Natl Bank, h 216 Lee
*Milton Elithia, lndrs, r 110 W Harrison
*Milton John (m), lab, h 1817 6th av
Milton J Olive, clk United Markets, r 1508 Morgan
Milton Wallace J (J Olive), clk, r 1508 Morgan
Milura Rosalia (wid Joseph), h 1714 4th av
MILWAUKEE MECHANICS INSURANCE CO OF MILWAUKEE, WIS, Lowry & Prince Agts Citrus Exchange Bldg

FAVORITE MANUFACTURING CO.
SHEET METAL WORKS CANNING EQUIPMENT
"LET US RE-LINE YOUR REFRIGERATOR"
1510 FRANKLIN ST. PHONE 4367

Mims Clarence, shop foremn Marks-Nash Co, r 198 Lee
*Mims Comme, lab, r 813 E Constant
*Mims Eugene A (m), grocer 1106 Nebraska av, h do
*Mims Flossie, lndrs, h 1210 E Kay
MIMS JOSEPH S (Josephine), Sec The Tampa Tribune Publishing Co, h 712 S Willow av, Tel 73-226
Mims Kate Mrs, r 1409 Florida av
Mims Rebecca N, r 812 Zack
*Mims Wm M (m), transfer 612 E Scott, h do
Minardi Joseph, student, r 406 Main, W T
Minardi Samuel C (Annie), barber 1216 Franklin, h 406 Main, W T
*Minares Annie, lndrs, h 603 E Harrison
Minez Fernando (Clara), fruits, h 725½ Main, W T
MINGLEDORFF THOMAS E (Marie), Home Furnisher, "Furniture for Every Room," Carpets, Rugs, Stoves and Ranges, Cash or Credit, 909 Florida av, Tel 4216, h 402 E Ross av, Tel 2480

Southern Lumber & Supply Co.
Wholesale and Retail Dealers in
ROUGH AND DRESSED PINE AND CYPRESS
PHONE 3104 FOOT OF TYLER STREET

McGUCKEN & DREW
HAROLD
2223-2225 7th AV.
PHONE 2035
JOHN W. SERVICE TO CUSTOMERS
FREE ROAD
AUTO ACCESSORIES—TIRES—(UNITED STATES, LEE PUNCTURE PROOF AND PENNSYLVANIA)
OILS AND GASOLINE
DISTRIBUTORS FOR DURHAM'S DUR-A-BUL BLOW-OUT SHOE

A. E. MEEKS--WOOD
Oak and Pine
Stove, Fireplace and Heater Wood
PHONE 3535
TWELFTH ST. and Fourth Avenue

HENDRY - KNIGHT - GRIFFIN - BENTLEY CO.
Florida's Largest Local Fire Insurance Agency
Fire, Accident, Liability and Casualty Insurance
OFFICES: 15-16-17 Knight Building PHONE 2102

Minglin Clarissa, r H H Minglin
Minglin Emily, r H H Minglin
Minglin Harmon H, fruit grower, h Bay Shore blvd 1 s of Oak av
Mingo Thomas (Annie E), boxmkr, h 2606 20th av
Mingoia Antonio (Nunzia; C Anastassi Co), h 1911 9th av
Mingoia Louis (Margaret), cigarmkr, r 717 E Henderson
Minke Theodore, cigarmkr, r 401 Morgan
*Minner Jacob (m), hlpr Cook's Transfer, r 1506 5th av
MINNESOTA UNDERWRITERS OF ST PAUL MINN, Parsons & Co Agts, 201-203 Stovall Bldg
*Minnis Martha, lndrs, h 108 W Estelle
*Minns Alfred J (m), lab, h 1517 Ashley
Minor Frank E (Dorothy), credit mgr Kingan & Co, Ltd, h 607½ Grand Central av
Minshall Horace W (Flossie), clk R Riggsbee, h 606 Palmetto, W T
Minshew Wm F (Pauline), clk W U Tel Co, h 206 Pierce
*Minter Alfred (m), tailor, h 1505 Ashley

PARSONS & COMPANY
GENERAL INSURANCE
201-202-203 STOVALL BLDG. PHONE 4852

Minton Jesse, meats 1603 Maryland av, h 2008 Bowen
Minton John P (Victoria), grocer 24th av n e cor 34th, h 25th av s e cor 34th
Minton Samuel S (Rossie), boxmkr, h e s Florida 1 n of Jean
Minton Sherman H (Lillian), lab, h 3215 5th av
Minton Wm H (Nettie), mtrmn, h 2809 22d av
Minutoli Domenicio (Crocia), cigar mfr 706 E Henderson av, h 501 do
Minutoli Lee (Jennie), cigarmkr, h 1303 Melton
Mira Jose (Natividad), cigarmkr, h 719 Chestnut, W T
Mira Manuel (Matilda), cigarmkr, h 722 Green, W T
Mirabella Bastiano (Belle), fish, h 1406 Highland av
Mirabella Fish Co (Mario and Frank Mirabella), 107 S Water
MIRABELLA FRANK (Mirabella Fish Co), Fish and Oysters, Hotel and Restaurant Trade a Specialty 310 W Fortune, Tel 4247, r 212½ same
Mirabella James, slsmn F Mirabella, r 212½ W Fortune
Mirabella Mario (Santa; Mirabella Fish Co), h 1207½ Spring

The Shaw-Clayton Stationery Co.
Books, Stationery, Office and Typewriter Supplies
TELEPHONE 4251 514 FRANKLIN ST.

Ideal Cafe and Restaurant
1223 Franklin St. S. SERRA, Propr. Phone 2182
UNEXCELLED FOR SPANISH DISHES
MEALS SENT OUT

Florida Machine & Engineering Co.
TEL. 4231 WELDERS 1612 HIGHLAND AVE.
Boiler and General Repairs, Foundry, Blacksmith and Machine Shop

Hodge & Sherman
BRENLIN WINDOW SHADES "Really Shade"
802-804 Florida Ave. Phone 3424

Mirabella Stefano (Carmela), cigarmkr, h 2009 18th
Miradida Amino (Sadie), cigarmkr, h 1722 9th av
Miranda Celestino, waiter Alhambra Cafe, r 1614 Nebraska av
Miranda Joseph (Grace), cigarmkr, h 2208 Thrace, P B
Miranda Manuel, dishwshr Alhambra Cafe, r 1614 Nebraska av
Miranda Manuel (Margarita), cigarmkr, h 2220 8th av
Miranda Petrona, r 1817 14th av
Miranda Regino, cigarmkr, r 1822 14th av
Miravalles Constantino, supt Centro Asturiano Sanatorium, r same
Miret Antonia, r 2106 15th
Miret Basilisa (wid Salvador), cigarmkr, r 2106 15th
Miro Eufemio (Josefa), carp, h 1908 14th av
Miro Francisco (Petrona), cigarmkr, h 1302 E Michigan
Miro Pedro (Minerva), cigarmkr, h 29th av and 30th
Mirtnax Harry (Bira), cigarmkr, h 1711½ 10th av
Misenheimer Luther C (Miriam C), slsmn Knight & Wall Co, r 305 Fielding av

J. B. HARDIN
The Busy Corner
2205 7th Ave. Phone 2762
Everything that you can need in HARDWARE for Town or Country

Misguida Eladio (Dominga), notions 721 Main, W T, h do
Misguida Pura, r 721 Main, W T
Mishler Lillian, student Tampa Business College
*Missionary Baptist Church, 1235 India and 1519 5th av
Mistretta Bisante (Mistretta Bros), h 822 Chestnut, W T
Mistretta Bros (Carlo, Luis and Bisante), grocers 715 Main, W T
Mistretta Carlo (Rosa; Mistretta Bros), h 809 St John, W T
Mistretta Frank, cigarmkr, r 218 Union
Mistretta Ignacia (Janie), clk, h 822 Chestnut, W T
Mistretta Louis (Paulina), propr Big Four Cigar Co, h 218 Union
Mistretta Luigi (Rosalia), cigarmkr, h 705 Ponce De Leon, W T
Mistretta Luis (Mistretta Bros), r 822 Chestnut, W T
Misuraca Michele (Maria), cigarmkr, h 2616 17th
Misuraga Anna (wid Gaetano), h 1811 7th av
*Mitchell Alfred, porter, r 616 Blanche
*Mitchell Alonzo (m), chauf, h 1007½ Central av

STARR PIANOS AND **PHONOGRAPHS**
RECORDS AND PLAYER ROLLS
810 Franklin St.
Phone 3373

EVERY KIND OF ADVERTISING EVERYWHERE
Printing Form Letters
MULTI ADVERTISING SERVICE
Free Information
1110½ Franklin St. Tel. 3716

S. ERNEST PHILPITT
State Distributors Steinway Pianos
Pianolas, Victrolas and Records
213 Lafayette St.

E. W. Parker | GENERAL CONTRACTOR
404-406 Curry Bldg. Phone 2004

*Mitchell Arthur, caretkr W A Dixon
Mitchell Bettie H Mrs, tchr Cuban Bap Mission, r 310 E Ross av
Mitchell Bros Co (S W and J W Mitchell), real est 914 Franklin
Mitchell B L, h 4 Knights av
Mitchell Carrie B (wid John C), r 705 Bay
Mitchell Cathryne A Mrs, steno Bentley-Gray D G Co, h 1010 Bay
*Mitchell Charles, clo clnr 1116 Florida av, r do
Mitchell Charles C (Maude), chf clk Mallory S S Co, h 305 Pierce
Mitchell Dana C, student, r 3809 Arlington av
*Mitchell David (m), presser, r 1206 Morgan
*Mitchell Edward (m), lab, h 2610 18th av
*Mitchell Emerson (m), lab, h 1308 Morgan
Mitchell Ernestine, student, r 310 E Ross av
*Mitchell Essie, dom, r 608 Zack
*Mitchell Frederick (m), lab, h 1407 Orange
*Mitchell George (m), brkmn, h 2212 10th av
*Mitchell George (m), driver, h 1304 Osceola

TAMPA BUSINESS COLLEGE
L. M. HATTON, President
OLDEST LARGEST BEST
THE TAMPA Business COLLEGE TAMPA, FLA

Mitchell George, fruits 406 Tampa
Mitchell George W (Cathryne A), chf swtchmn Pen Tel Co, h 1010 Bay
Mitchell Harris R (Gary Garage), r 3114 11th av
*Mitchell Harry (m), lab, h 116 Main, W T
*Mitchell Hattie, lndrs, h 1206 Morgan
*Mitchell Henry M, agt, h 1017 Highland av
Mitchell Henry School, w s Habana av 2 s of Grand Central av
Mitchell Ida L, r 4 Knights av
*Mitchell Isaac, shipwkr, r 610 S Melville av
*Mitchell James (m), lab, h 1240 E Constant
Mitchell James D (Sarah; De Soto Dry Cleaning Co), h 2719 Jefferson
*Mitchell John, porter Hodge & Sherman, r 1308 Highland
Mitchell John W (Cullie; Mitchell Bros Co), h 3809 Arlington av
MITCHELL LUCIAN B (Mary H), Physician 25 Giddens Bldg, Tel 3664, h 404 E 7th av, Tel 3664
*Mitchell Lucile, dom, h 1011 E Scott

Tampa Insurance Agency
GENERAL INSURANCE
905-6 Citizens Bank Bldg. Phone 2172

THE NEW Scripps-Booth "Six" Motor Cars McPHERSON MOTOR CO.
Distributors
203 Franklin St. Phone 3925

NEELD & SONS TRANSFER CO.
Machinery, Safes, Freight and Furniture Moving.
Long Trips a Specialty
11 A. C. L. Bldg., 416½ Ashley St.
Phone 3245

KING'S DRUG STORE
515 FRANKLIN ST. Open All Night. Phones 4077 and 4057
A Good Place for the Sick, Hungry, Thirsty
R. S. ROBERTSON, Prop.
SODA, SUNDRIES, CANDIES, CIGARS

J. H. Overman's Tire & Rubber Works
VULCANIZING
RETREADING
Tube and Cord Work
TEL. 3676
SATISFACTION GUARANTEED
1426 FRANKLIN ST.

Mitchell L Spencer, slsmn, r 405 7th av
Mitchell Maggie, h 906 19th av
Mitchell Mary E (wid H L), h 405 7th av
Mitchell Mattie (wid James), r 703 N Willow av, W T
*Mitchell Miner (m), ydmn, h 610 S Melville av
Mitchell Nellie (wid C L), r 405 7th av
*Mitchell Richard (m), lab, h 1038 Newcomb av
*Mitchell Rosa, hairdrsr, h 2208 17th av
*Mitchell Sallie, hairdrsr, r 2208 17th av
Mitchell Silas, electn, h 1441½ Franklin
Mitchell Solon W (Mitchell Bros Co), r 3809 Arlington
Mitchell Stallings O, ins, r 405 7th av
*Mitchell Stella, dom, h 1006 E Harrison
*Mitchell Stephen, lab, h 105 W Harrison
MITCHELL THOMAS J JR (Fielder & Mitchell), res Port Tampa, Tel 453
*Mitchell Wm (m), lab, h 217 W Oak av
*Mitchell Wm (m), lab, h 406 W Ross av
Mitchell Wm H (Elizabeth), r 213 E Oak av
Mitchell W B Mrs, solr, r 1922½ 7th av

T. W. RAMSEY
6th Av, 17th to 18th Phones 3826-2508
Lumber, Shingles, Laths, Mill and Shop Work of All Kinds
House Builders' Supplies

*Mitcher Wm, porter, r 2211 17th av
Mixon Thomas G (Alma), teller Exch Natl Bank, h 206 Plant av
Miyares Benigno (Adela), ice cream mkr, h 3015 22d
Miyares Joseph F, atty 5 Giddens bldg, h 1805 Central av
Miyares Rosalee (wid Fernando), r 1805 Central av
Mize Walton R, auto mech, r 210 W Keys av
Mizell Joseph (Fannie), h 1910 Florida av
Mizell Ora, r 1910 Florida av
MOAN LOUIS L, Chief West Tampa Fire Dept, r 701 Main, W T
Moates Arthur H (Hazel), carp, h n s 30th av 1 e of 30th
*Mobley Aaron G (m), lab, h 337 La Salle, W T
*Mobley Benjamin J (m), brklyr, r 1526 Central av
*Mobley Charles, presser, r 1417 Central av
Mobley Charles (Weeta), carp, h 2702 19th av
Mobley Charles W (Mittie), fire dept, h 926 11th av
Mobley Carlton M (Lina A), contr Downing Mfg Co, h 2302 Central av
*Mobley Enoch M (m), shipwkr, h 1519 Central av
*Mobley Ernest (m), lab, h 208 Laurel, W T

SENOUR HARDWARE CO.
WILL SUPPLY YOUR NEEDS IN ALL BRANCHES
SENOUR'S CORNER
7th Ave. and 22d St.
PHONE 4064

TAMPA ELECTRIC CO.
814 TAMPA ST.
Electric Motors, Fans Irons, Heating and Cooking Apparatus, Etc.

Rhodes-Mahoney Furniture Company
1011-1013 FRANKLIN ST. Tampa's Largest Furniture Store

*Mobley Ernest (m), lab, h 1512 Orange
*Mobley General W (m), barber, h 1518 Grand Central av
*Mobley Halsey (m), lab, h 925 Whiting
*Mobley Irene, cook, r 1508 Fuller
*Mobley James (m), lab, h 337 La Salle, W T
Mobley James H (Naomi), carp, h 3110 22d
Mobley Leonard, shipwkr, r 414 Forest av
Mobley Mabel, lndrs, h 1508 Fuller
Mobley Nancy E, cigarmkr, h 2405 Mallory
*Mobley Rebecca, lndrs, h 225 Main, W T
Mobley Roval A (Frances E), collr Harris Realty Co, h 108 E Park av
*Mobley Samuel (m), lab, h 1611 Jefferson
*Mobley Samuel A (m), driver, h 111 Tyler
Mobley Walton T, student, r 2302 Central av
Mobley Warren G, fire dept Sta 1, r do
*Mobley Wm (m), lab, h 1417 Central av
Mobley Wm H (Maggie), carp, h 2704 Morgan
Mobley Wm R, agt Gulf Life & Acc Ins Co, r 702 Alfred

J. Lawrence Reed | Undertaker and Embalmer
507 Marion, cor. Twiggs. PHONE 2259

TAMPA PAINT & GLASS CO.
318 Cass Street, cor. Florida Ave. Phone 2530
Paints, Leads and Oils, Brushes, Window and Plate Glass, Painters' Supplies, Etc.

COAL | STEAM DOMESTIC BLACKSMITH | Tampa Coal Company
PHONE 4645
HENDRY and KNIGHT TERMINALS

MODEL CLOTHING STORE THE, Morris Falk Propr, Everything for Men and Boys to Wear, 1016 Franklin, Tel 2378
Moed John, clk Saml Moed, r 607 E Henderson av
Moed Samuel (Anna), genl mdse 1024 Central av, h 607 E Henderson av
Moeller Antoinette, boxmkr, r 4205 Nebraska av
Moeller August (Marie), drayman, h 4205 Nebraska av
Moeller Isabelle, boxmkr, b 4205 Nebraska av
Moeller Percy W, engraver Clyde Glenn Co, r 4205 Nebraska av
Moffatt Josiah H (Mary B), storekpr U S Customs, h 210 E Oak av
Moffitt Frank I, clk, r 209 S Nebraska av
Mohr, see also Moore and More
Mohr Frederick W (Katie), baker 201 Tampa, h 204 Washington
Mohr Louise, bkpr F W Mohr, r 204 Washington
*Moland Silas, lab, r 1003 Newcomb av
Molden Rosalie Mrs, h 404½ Cass
Moleon Manuel (Natale), cigarmkr, h 1509 19th

Tampa Rubber Tire Works
VULCANIZERS Free Road Service
206 Zack St., Rear Citizens Bank Phone 3673
Mohawk
Goodyear
Goodrich

OTTO P. STALLINGS & SON
INSURANCE
AUTOMOBILE INSURANCE
FIRE—THEFT—COLLISION—LIABILITY—PROPERTY DAMAGE
410½ Franklin Street Phone 4441

Molin Augustus A, boilermkr, r 1511½ 7th av
Molina Emilo (Josephine), cigarmkr, h 303 22d, P B
Molina Jose (Josefina), cigarmkr, h 1418 12th av
Molina Julio (Ramona), carp, h 2010 10th
Molina Rogelio (Herminia), cigarmkr, h 1806 E Michigan
Molina Ysabel Mrs, r 624 Oak, W T
Molinet Arthur (Mary), purser, h 210 W Constant
Molinet Guilermo (Cristina), cigarmkr, h 634 Oak, W T
Molinet Luisa, r 634 Oak, W T
Molinet Oscar, cigarmkr, r 634 Oak, W T
Molino Angel (Josefina), cigarmkr, h 1312 14th av
Molino Carmelo (Jennie), cigarmkr, h 425 Green, W T
Moliota Antonio (Vincenza), cigarmkr, h 1912 15th av
Molitalo Paul (Vincenza), lab, h 2405 25th
Molthrop J Ralph, r 914 Florida av
Monaco Frank, carp, r 916 12th av
Monarch Cigar Co (James M Sweat), 2715 Forida av
*Moncur James (m), carp, h 136 Main, W T
Mondeleon Carmelo (Rosa), lab, h 2416 5th av
Mondello Benie (Aldainy), cigarmkr, h 1027 Chestnut, W T

S. P. STEED
FURNITURE | MUEBLES
1630 Seventh Ave. Phone 3646
CASH OR CREDIT
Al Cotado y por Semanas

Mones Angel (Santa), cigarmkr, h 1502 Cleveland av, W T
Monette Charles F (Harriet), clk Joughin & Herold, h 603 Marion
Mong Ellie M Mrs, steno Tampa W W Co, h Hanna av and Central av, S H
Mong John F (Irene C), carp, h 3013 Morgan
Mong Percy A (Ellie M), cabtmkr, h Hanna av and Central av, S H
Mongole Hilma Mrs, cashr Joughin & Herold, h 1903 36th
Monjove Maria, cigarmkr, h 140 Main, W T
Monohon Marion M, r 2908 Belfast av
Monroe, see also Munro
Monroe Alleyne, tchr, r 507 E Frances av
MONROE AUTOMOBILES, G & H Motor Car Co Distributors 905-907 Florida av, Tel 3637 (See backbone and page 7)
*Monroe Caroline, lndrs, h 2201 8th av
Monroe Earle F (Edith K), dept mgr Beman Beckwith Co, h 510 Tyler
*Monroe George, lab, h 121 Oak, W T

W. W. Thomas Hardware Co.
Hardware, Paints, Oils, Guns and Sporting Goods
913-915 Franklin St. Phone 4457

PURCELL'S DRUG STORE----Opposite Tampa Bay Hotel
Drugs, Toilet Articles, Kodaks, Norris Candy. Quick Delivery
PHONES 4374 and 3731

Coca-Cola
AT
Coffee Shops
Restaurants
Grocers

THOMPSON ELECTRIC CO.
Electrical Contractors, Fixtures and Supplies
102-104 W. LAFAYETTE STREET PHONE 2706

Monroe George F (Kate), solr White Star Laundry, h 507 E Frances av
Monroe Harley R (Sarah), pharm Patrick's Court Sq Pharmacy, h 2829 Florida av
*Monroe Harriett, lndrs, h 127 Main, W T
Monroe Harry L (Frances), fruit dlr, h 310 N Albany av
*Monroe Henry P T (m), clk, h 1502 Ashley
*Monroe Herbert (m), lab, h 1410 Lozano av
*Monroe James (m), lab, h 113 N Oregon av
*Monroe Lily, cigarmkr, r 127 Main, W T
*Monroe Luella, lndrs, h 110 W Tyler
*Monroe Mary, lndrs, r 930 8th av
Monroe Mary M, tchr Hillsborough High Sch, r 507 E Frances av
*Monroe Nathaniel, chauf, r 113 N Oregon av
*Monroe Theresa, cigarmkr, h 1705 Maryland av
Monroe Walter S (Gertrude), v-pres Hunter Elec Co, h 702 Rose
*Monroe Wm (m), cigarmkr, r 127 Main, W T

TAMPA FURNITURE CO.
"YOU FURNISH THE GIRL; WE'LL FURNISH THE HOME"
707-709 FLORIDA AVE. PHONE 2154

Monrose Charles M (Marina), bkpr, h 1803½ Mitchell
Monrose Ernest W (Georgine), fire ins and French Consul, 21 First Natl Bank bldg, h 802 E Lafayette
Monrose Rita, nurse, r 802 Lafayette
*Monsalvatge Leonora, cigarmkr, r 1705 13th
Montague Camilla Mrs, r 930 Ponce De Leon, W T
Montalbano Rosario (Angeline), cigarmkr, h 1910 9th av
Montana Francis (Leonora), cigarmkr, h 711 Cherry, W T
*Montana Susan, lndrs, h 329 Green, W T
Montano Carlos (Manuela), cigarmkr, h 1701 10th av
Montano Pietro, pedler, r 1416½ 7th av
Montato Vincenzo (Kate), shipwkr, h 1830½ 7th av
Monte Gaspare (Gracia), barber, h 2205 9th av
Montebello Cafe, R Montellaro propr, 1902 7th av
Montecatino Jose M (Mary), whol grocer 1912 15th, h 1904 Mitchell
Monteiro Roy H, r 115 N Edison av
Montejo Arthur, mech, r 2411 15th av
Montejo Mary (wid John L), h 2411 15th av
Montejo Michael A (Estelle), cigarmkr, h 2606 E Michigan
Montejo Peter (Eva), cigarmkr, h 2608 E Michigan av

UNION TRANSFER CO.
UNION STATION, TAMPA, FLA.
Baggage, Storage, Packing
3601 PHONES 4464
THOS. F. GRACE & SON
WALTER & SMITH MUSIC CO.
316 Cass Street Phone 3626
Brunswick Phonographs and Records,
Bush & Lane Pianos,
Sheet Music, Player Rolls, Etc.
American Laundry and Dry Cleaning Co.
D. P. TOWNE, Manager
1105-1123 Fifth Ave. Phone 4-3-2-1

Fred Thomas National Detective Agency
Civil and Criminal Investigations. Correspondents Everywhere
OFFICES IN CAMPBELL BLDG., Tibbetts Corner — Franklin cor. Lafayette St. Tels: Day 4140, Night 2224

Monteleone Giuseppe (Juana), cigarmkr, h 823 Spruce, W T
Monteleone Ignacio (Eugenia), jeweler 1632 7th av, h 1613½ same
Monteleone Julio (L Monteleone & Son), r 208 Main, W T
Monteleone Luis (Rosa; L Monteleone & Son), h 208 Main, W T
Monteleone L & Son (Luis and Julio), cigar mfrs 316 Main, W T
Monteleone Marian, slsldy Isaac Weiss, r 823 Spruce, W T
Montelius Alma, cigarmkr, r 105 Emily
Montelius Bert, lab, h 105 Emily
Montelius Jessie, cigarmkr, r 105 Emily
Montellaro Angelo (Rosalie), barber, h 1710 10th av
Montellaro Frank (Lillie), waiter, h 1705 10th av
Montellaro Rosario (Mary), propr Montebello Cafe, h 1705 10th av
Montellaro Vicente (Grazia), cigarmkr, h 1705½ 10th av
Montenaro Philip, foremn La Vista Cigar Co, r 1910 Florida av

Phone 2544 | Tampa Book & Stationery Co. OFFICE OUTFITTERS EVERYTHING FOR THE OFFICE | 513 FRANKLIN STREET

Montenegro Francisca Mrs, h 2305 5th av
Montenegro Manuel A, bkpr Saffold Bros Prod Co, r 2305 5th av
Monteresi Jose (Engracia), pres La Economia Grocery Co, h 1311 10th av
Montero Agripino (Mary), cigar mfr 209½ Cass, h 1608 Florida av
Montero Angel, cigarmkr, r 1110 10th av
Montero Antonio (Maria), cigarmkr, h 2103 12th
Montero Antonio, clk, r 2108½ 14th
Montero Augustino, waiter El Gallo Cafe, r 7th av cor 16th
Montero Elias, shipwkr, r 1728½ 7th av
Montero Juan (Carmen), h 1016 14th av
Montero Juan (Carmen), cigarmkr, h 1309 12th av
Montero Nicolas, cigarmkr, r 1110 10th av
Montero Nicolasa (wid Jose), h 1110 10th av
Montesecca Miguel (Laura), cigarmkr, h 1115 9th av
Montesecca Miguel jr, cigarmkr, h 1115 9th av
Monteserin Juan, baker, r 1927 12th av
Montesino Severiana, cigarmkr, h 2401 12th

Tampa Sand & Shell Co. | Sand and Oyster Shell For All Purposes Towing, Lightering, Dredging, Pile Driving and Dock Builders
PHONE 3410
FOOT OF W. HARRISON

ODORLESS DRY CLEANING CO.—C. H. Cole, Mgr.
HAT RENOVATING DYEING PLEATING
Phone 2714, 104 Lafayette St.

FRED A. GRAHN
Real Estate, Loans, Rents, Insurance
604½ Franklin Street Phone 4968

WHITE ★ LAUNDRY Phone 2343
Corner Cass and Tampa Streets

Montestioca Ramon (Consuela), cigarmkr, h 1125 9th av
Montez Frederico (Maria), baker, h 1717 8th av
Montfort Charles R (Annie), cashr Kingan & Co, h 6006 Central av, S H
*Montgomery Alton, lab, r 1015 Short Emery
Montgomery Dudleigh E (Agnes), trav slsmn, h s w cor Hills av and Walcraft av
*Montgomery Hattie, lndrs, h 1015 Short Emery
Montgomery Henriette, student Tampa Business College
Montgomery Hugh T (Jessie E; H T Montgomery & Son), pres Winter Haven Packing Co, h 309 7th av
Montgomery Hugh T jr, student, r 309 7th av
Montgomery H T & Son (Hugh T and James E), fruit shippers 11-12 Giddens bldg
Montgomery James, dept mgr King's Drug Store, r 805 Madison
*Montgomery James Rev (m), pastor A M E Zion Ch, h 1617 Nebraska av

REO-VARN MOTOR COMPANY
JUD PURSLEY, Manager
REO CARS AND REO TRUCKS
Office 405 Lafayette Store 406 Jackson Phone 4264

Montgomery James E (Margaret; H T Montgomery & Son), r 309 7th av
*Montgomery John, lab, r 1015 Short Emery
Montgomery Lloyd, r D E Montgomery
*Montgomery Porter, lab, h 943 6th av
Montgomery Robert, slsmn, r Y M C A
*Montgomery Sherman, lab, h 321 W Palm av
*Montgomery Virginia, grocer 1617 Nebraska av, h same
*Montgomery Wm, lab, h 1223 E Harrison
*Montgomery Wm (m), waiter, h 1502 16th
Montiel Manuel (Lula), cigarmkr, h 903 11th av
Montiel Serafin (Clotilde), h 2008 Nebraska av
Montjoy Annie L Mrs, bkpr M H Mabry & Co, r 407 Azeele
Montoto Alfredo (Maria), asst mgr "El Prensa" newspaper, h 532 Pine, W T
Montoto Antonio (Elvira), cigar box mfr 402 Oak, W T, h same
Montoto Antonio (Elena), h 919 E Michigan av
Montoto Armando, appr, r 103 Arch
Montoto Bernardo (Teresa), cigarpkr, h 103 Arch

THE MARLBORO HOTEL
Ideal Stopping Place for the Traveling Public
PRICES MODERATE
707 TAMPA ST., COR. ZACK PHONE 3493

OWEN-COTTER JEWELRY CO.
609 FRANKLIN STREET
PHONE 4324
TAMPA, FLORIDA
DEALERS IN DIAMONDS, JEWELS, GOLD AND SILVER JEWELRY AND NOVELTIES, WATCHES, CLOCKS, CUT GLASS, HAND PAINTED CHINA AND LEATHER GOODS
FINE REPAIR WORK

J. M. AHRANO & CO.
209 Magnolia Ave. Phone 2409
Upholstered Furniture, Antique Reproductions, Cabinetmakers, Draperies, Sketches and Prices Submitted

Electric Fixture Co.
Mfrs. All Styles Electric Heating and Lighting Appliances, Electric Irons and Sewing Machines. REPAIRING and REFINISHING.
208 West Lafayette St. Phone 4516

AUTOMOBILES
MOTOR TRUCKS
REPAIRING
CAL MOTOR CAR CO.
PHONE 2310
1806 FRANKLIN ST.

Moodie Bazil M (Julia F), propr Moodie's Private Hospital, h 315 E Ross av
Moodie Sanford J (Gertrude), shipwkr, h 2020 Davis, P B
Moodie's Private Hospital, Dr B M Moodie propr, 311 E Ross av
Moody Benjamin J (Esther), chauf, h 512 S Jefferson
Moody Bessie F Mrs, demonstrator, r 209 Hyde Park av
Moody D O (Vera), farmer, h n s 24th av 1 w of 32d
Moody Frances W (wid James B), r 3921½ Nebraska av
Moody James S (Sarah), whol produce 501 E Scott, h same
Moody John B (Grace), h 2816 Nebraska av
Moody John B jr (Eunice L), slsmn, h 1002 Platt
Moody M Harmachus, solr J S Moody, r 501 E Scott
*Moody Paris (m), lab, h 2006 Highland av
Moody Samuel D (Susan B), bkpr L E Bates, h 4003 Morgan
Mook Carmoleti (wid C B), r 2412 Highland av
Mook Dodridge G (Pearl), swtchmn Pen Tel Co, h 807 Louisiana av
Mook James A (Florence), printer, h 812 Cayuga

PROMPT SERVICE
ATLANTIC COAL and ICE CORPORATION
COURTESY ALWAYS
PHONE 4460

Mook James A jr, clk Pierce Electric Co, r 812 Cayuga
Mook Myrtle H, clk J Leiter, r 812 Cayuga
Moolhuysen John (Ada), engr, h 3422 7th av
Moon Emmet F, ins adjuster 408 Zack, r 807½ Washington
Moon James, mldr, h 201 Lee
Moon Lindley M (Alice), r 208 S Brevard av
Moon Roberta, r 414 E Amelia av
Mooney Anthony J (Madeline; A J Mooney & Co), h 910 S Rome av
Mooney A J & Co (A J Mooney), mdse brokers 416½ Ashley
Mooney Edgar W (Belle), coml agt W U Tel Co, h 807 Madison
Mooney James C (Ida), carp, h 1207 6th av
Mooney LeRoy L, cigarmkr, r 2206 17th av
Mooney Vincent (Bessie), sawyer, h 3113 7th av
Moore, see also Mohr and More
Moore Alan S (Emma), real est, h 2302 Massachusetts av
*Moore Alonzo (m), lab, r Benj Davis
Moore Arthur E (Daisy; Moore & Co), h 604 E Oak av

CHALKER & WADE
Distributors of CHEVROLET, CHANDLER and CLEVELAND SIX AUTOMOBILES
1104 Florida Ave.
Phone 3063

Clayton, Eaton, Horton & Saussy
ROY R. HARRIS, Resident Mgr.
Certified Public Accountants of Georgia. Federal Tax Specialists
Phone 4821 Cor. Tampa and Twiggs Sts.
OFFICES: Atlanta, Ga., Hurt Bldg.; Savannah, Ga., National Bldg.; Orangeburg, S. C., Tampa, Fla., Strand Theatre Bldg.; Augusta, Ga., Masonic Temple.

Beckwith & Warren Co.
REAL ESTATE AND LOANS
LOANS A SPECIALTY
City Realty, Timber Lands and Orange Groves
FIRST NATIONAL BANK BUILDING

Moore A Jackson (Linnie), brklyr, h n w cor Central av and Cayuga
Moore A, asst eng str City of Philadelphia, r same
Moore Bartholomew C (Julia), business broker 20 Hampton bldg, h 2302 Massachusetts av
*Moore Benjamin, lab, h 225 Maxwell av
*Moore Bessie, lndrs, r 1226 E Kay
*Moore Caesar H, cook, h 1107 Spring
*Moore Calvin (m), grocer 1217 E Estelle, h 1026 Spring
*Moore Calvin (m), lab, h 28th av and 30th
Moore Carlyle L, r 1901 Taliaferro
*Moore Charles, ydman 401 W Amelia av
Moore Clara D (wid A C), r 901 Bay Shore blvd
Moore Clarence J (Emma), clk P O, h 323 W Alfred av
Moore C Wm (Edna), chauf, h Giddens av 3 e of Nebraska av, S H
*Moore David (m), lab, h 2229 8th av
Moore Earle G (Georgine), v-pres Tampa Bay Land Co, h 702 San Juan, P C P

BOOKER-CANNON CO. Inc.
Successors to BAKER & HOLMES CO.
WHOLESALE AND RETAIL BUILDING MATERIALS
Phone 2669 Ne. cor. Morgan and Bell Sts.

*Moore Ellis (m), lab, h 930 5th av
Moore Eugene, steno, r 702 San Juan, P C P
Moore Eva L, r 2937 24th av
*Moore Fannie, lndrs, h 1404 Fig
*Moore Floyd J (m), foremn Tampa Bulletin, h 1503 Osceola
Moore George W, mech, h s s Henry 1 w of Florida av
Moore G Wilbur, student, r G W Moore
*Moore Harry, carp, h 1508 Jefferson
Moore Harry J (Ethel), brklyr, h 705 Alfred av
Moore Helen E Mrs, cigarmkr, h 3801 E Michigan av
*Moore Henry, lab, h 205 Laurel, W T
Moore Holland (wid Thomas), h 3206 9th av
Moore Homer (Sola), music tchr 222 W Lafayette, h 111 Parker
Moore Isabel, r Nebraska av, S S
Moore James M (Leila), eng, h 2104 Central av
*Moore Jerry, lab, r 1108 Ashley
Moore Jesse (Edna), molder, r 808 Buffalo av
*Moore John (m), lab, h 601 Main, W T
Moore John jr, del boy G N Baughman Co, r 809 55th av

Consolidated Typewriter Co.
ROYAL AND CORONA TYPEWRITERS, EDIPHONES AND ROTARY NEOSTYLES
607 Marion St. cor. Zack Phone 2417

F. T. BLOUNT COMPANY
FUNERAL DIRECTORS and EMBALMERS
OPEN DAY and NIGHT 409 Tyler
Phone 3985
Best Private Automobile Ambulance Service in the South. All calls answered promptly, with competent white attendants to give First Aid. Ambulance equipped with hot and cold water; steam heated. Speed 2 to 72 Miles per hour. For emergency and efficiency—Call Us. Out-of-Town Calls a Specialty.

High Class Shoe Repairing by Experts
BOSTON SHOE FIXRY
JOHN H. LINDSAY, Prop.
202 Zack
Phone 4726

The Exchange National Bank of Tampa, Florida, invites your account. Departments: Commercial, Savings, Bonds and Securities, Foreign Exchange, and Collections.
BANK WITH US

The H. & W.B. DREW CO

Moore John E (Mary A), foreman Tampa Elec Co, h 602 E Oak av
Moore John T (Rosa), r 303 W Park av
Moore Joseph, brklyr, r A J Moore
Moore Julia (wid W A), h 2203 Grand, P B
Moore J Lawrence (Lena R), slsmn Bentley-Gray D G Co, h Nebraska av, S S
Moore J Russell, slsmn Tampa W Coast Realty Co, r 210 E Oak av
*Moore Kathleen, attndt Dr G W P Johnson, h 1503 Osceola
*Moore K C (m), lab, h 120 Arch
Moore Lula, tchr Henderson Sch, r 2104 Central av
*Moore Leola, lndrs, h 1113 Highland av
*Moore Lillian, hairdrsr, h 1527 Blanche
Moore Lionel R (Geneva), h 307a S Boulevard
*Moore Loddie (m), lab, h 1006 Highland av
*Moore Luther (m), lab, h 812 Short Emery
*Moore Maggie, lndrs, h 1508 Jefferson
*Moore Mary, lndrs, h 1611 9th

DOWNING MFG. CO. Mill and Yard 1617 Fuller Street PHONE 4414
LUMBER and BUILDING MATERIAL
Novelty and Cabinet Work, Mouldings and All Kinds of Interior Finish

Moore Miles V (Mabel), real est, h 1800 Richardson av
Moore Naomi, student, r A J Moore
Moore Ollie J (Casey), mattressmkr, r 1098 Riverside av
*Moore Otis (m), lab, h 1030 Long Emery
*Moore Prudence, lndrs, h 1303 Osceola
Moore Robert B, waiter R E Cobb
Moore Robert D (Anna), tchr, r 2812 Maine
Moore Samuel S, contr, r 1908 Morgan
Moore S Hardy (Catherine M), pres and mgr Tampa West Coast Realty Co, h 305 E Palm av
*Moore Thomas, porter, r 1508 Jefferson
Moore Vera, r 1800 Richardson av
Moore Vienna D (wid G D), h 314 S Delaware av
Moore Walter L (Grace), recruiting officer U S N, h e s Bay Shore av 1 s of Jules Verne av
Moore Walter T (Lillian), mach, h 3108 7th av
*Moore Weston (m), cigarmkr, h 1216 E Kay
*Moore Wm (m), lab, h 1514 Lamar av
*Moore Wm, lab, h 23d cor Victoria, P B
Moore Wm C (Minnie), auto mech, h 55th av nr Nebraska av

Phone 3290 STOVALL BUILDING
ENGRAVING PRINTING LITHOGRAPHING FILES, OFFICE FURNITURE
E. J. DANIEL CO. - SHEET METAL WORKS
SUCCESSORS TO F. R. BERRY CO.
1008-1010 Florida Ave. Phone 4465
ROOFING TANKS REPAIRS
AUTO BODIES FENDERS AND RADIATORS
COOK TRANSFER AND STORAGE
1307 SIXTH AVENUE
Phones 2142-3586 Night Phones 2439-73-119

Citizens-American Bank & Trust Co.
MEMBERS OF THE FEDERAL RESERVE SYSTEM
"The Big Bank at the Big Building," where old customers are treated as "Home Folks," and new ones cordially welcomed

*Moore Wm D, lab, h 110 W Harrison
Moore Wm H, mach, r 2812 Main
Moore Wm J (Victoria), watchmkr Beckwith-Range Jewelry Co, r 210 Cardy
Moore Wm Liston (Janie), foremn Clyde Glenn Co, h 339½ Plant av
Moore Wm M, Federal Prohibition inspr, r Y M C A
Moore Wm M (Louise), lather, h 3004 11th av
Moore Wm T (Maud), mach, h 809 22d, P B
Moore Wm R (Alice), brklyr, h 509 E Palm av
Moore Wm R jr, plstr, r 509 E Palm av
Moore Willie C, clk S A L frt depot, r 55th av nr Nebraska av
Moore & Co (Arthur E Moore), garage 604 E Oak av
Moorer Albertus V (Ruth), pntr, r Fred Moorer
*Moorer Carrie, hairdrsr, h 716 E Harrison
Moorer Fred (Cleo), carp, h s s Azeele 3 w of Habana av
MOORHOUSE CHARLES H (Alice), Wholesale Grocer 700-706 Ashley, Tels 4115 and 3066, h cor Bay Shore Blvd and S Boulevard, Tel 3833

NELLIE H. MACFARLANE
INSURANCE AND INTERIOR DECORATOR
307 CITIZENS BANK BLDG. TELEPHONE 3391

Mora Leopoldo, cigarmkr, r 2009½ 14th
Mora Regina, r 2009½ 14th
Mora Rosa Mrs, stripper, h 1613 13th av
Morales Adolfo (Leonita), cigarmkr, h 942 Laurel, W T
Morales Alfredo (Acucena), cigarmkr, h n s Lime 2 w of Armenia av
Morales Alfonso (Alberta), cigarmkr, h 1309 11th av
Morales Anna M, student, r 1316 14th av
*Morales Angel (m), cigarmkr, h 608 Laurel, W T
Morales Arthur (Cornelia; A Fuente & Co), h 934 Main, W T
Morales Arthur S (Clara), ship clk Swift & Co, h 114 S Melville av
Morales Charles (Carmen), cigarmkr, h 1017 Main, W T
Morales Charles jr, bkpr Salvatore Italiano, r 1017 Main, W T
Morales Diego (Amelia), lab, h 219 St Joseph, W T
*Morales Louis, sailor, r 1005 Spring
*Morales Maria, lndrs, h 1908½ 18th
Morales Mariano (Lottie), cigar mfr 1602 10th av, h 2101 16th

All American, Moderate Priced
John M. Nelson & Chambers Bros. Props
207-209 TWIGGS STREET
Opposite Strand Theatre
PHONES 3025 3568

C. G. CANTRELL ACCOUNTANT
Specializing in Income Tax Return Service
512½ Tampa St.
Phone 3237

EAGLE CAFETERIA
Where the Home Folks Eat

310 Madison | V. FIGGIO, MERCHANT TAILOR | Phone 3983
LADIES' AND GENTS' TAILORING
Cleaning and Pressing We Call for and Deliver Work

W. R. FULLER 408 ZACK STREET Phone 2207
Brick, Common and Pressed Alpha Cement Florida Crushed Rock

Morales Miguel (Anna), cigarmkr, h 1316 14th av
Morales Richard D, atty 14 Giddens bldg, h 412 7th av
Moran Antonio, cigarmkr, r 2102½ 15th
Moran Arturo (Amelia), cigarmkr, h 1210 12th av
Moran Bros (Manuel and Jose), restr 806 Franklin
MORAN JOSE (Emilia; Moran Bros), Sec-Treas United Motor Co, h 1003 E Michigan av
Moran Jose (Ysabel), cigarpkr, h 947 11th av
Moran Manuel, cigarmkr, r 2108 16th
MORAN MANUEL (Carmen; Moran Bros), Pres United Motor Co, h 2305 Morgan, Tel 72-878
Moran Marvin M, mech Sulphur Spgs Garage, r J F Roux
MORAN RAMON (Caridad), Vice-Pres and Mgr United Motor Co, h 1603 Florida av
Moray Gregg (Susan), cigarmkr, h Buffalo av 2 w of 12th
*Mordecia James, clk H C Strickland, r 1126½ Central av
More, see also Moore and Mohr
More Juan (Enriquita; Rodriquez & More), h 1515 3d
Moreda Jose (Remedios), cigarmkr, h 1301 23d

FALSONE MOTOR CAR CO.
207 Franklin St.
Phone 3515
WESTCOTT
The Car with a Longer Life

Moree Wm A (Guilleneette), slsmn Marks-Nash Co, h 303 E Frances av
Morelleo Armada, h 2013 18th
Moreno Gustavo (Consuelo), propr International Drug Store, h 1634½ 7th av
Moreno Juan (Dolores), cigarmkr, h 1606 Armenia av, W T
Morey Selwyn R (Mary M), pres Merchants Transport Co, h 315 Hyde Park av
Morgan Almeda M, steno Whitaker, Himes & Whitaker, h 111 3d av Bay Shore
Morgan Benjamin W, r 111 3d av Bay Shore
Morgan Cecil F (Mary), foremn Tampa Elec Co, h 402 North F
Morgan Cigar Co Inc, G H Leghorn pres, J R Brewster sec-treas, W T Morgan mgr, 1002 Howard av, W T
*Morgan Edward, plstr, r 415½ Polk
Morgan Elizabeth (wid Benjamin), housekpr Bristol Hotel, h same
Morgan Emma, clk S H Kress & Co, r 3120 10th av
*Morgan Emma, lndrs, h 1226 E Kay

PERRY PAINT & GLASS COMPANY
Paints, Oils, Varnishes, Plate Glass, Mirror Mfrs.
315 Brush cor. Lafayette JOBBERS Phone 2463

Garcia's Restaurant
1324 FRANKLIN PHONE 3021
M. F. LOPEZ, Propr.
ASK ANYONE IN TOWN

HIXON'S MAGNOLIA PHARMACY
2701 Nebraska Av. Corner Michigan Av.
NORRIS EXQUISITE CANDIES
ONLY THE BEST
PERFUMES TOILET ARTICLES
FOR QUICK SERVICE PHONE 3337

Fiene Electric Co. Jas. D. Fiene Mgr.
Electric Engineering, Contracting and Supplies
307 TAMPA ST.
Phone 2079 Night Phone 71-745 P. O. Box 744

Morgan Emma Mrs, r 3106 3d av
Morgan Ernest E (Margaret), electn, r 106 Cedar av
Morgan Fannie, cashr S H Kress & Co, r 3120 10th av
Morgan George T (Rosabelle), acct United Markets, h 2624 7th av
Morgan Hardy B (Avie), mtrmn, h 1118 Highland av
Morgan Hardy W (Gertrude), mtrmn, h 2708 Jefferson
Morgan Harriette B, tchr, r 605 Grand Central av
Morgan Howard G, r 116 S Westland av
Morgan Hubbard L, boxmkr, r 601 Lake
Morgan H A, opr Postal Tel-Cable Co, r 100½ E Lafayette
Morgan Irl, mtrmn, r 3120 10th av
*Morgan Jesse (m), lab, h 2608 25th av
Morgan Jesse W (Katie M), bkpr Markey-Harmon Co, h 2906 Highland av
Morgan John H (Florence), sign writer, h 1703 North A
Morgan Joseph N (Melissa), track foremn Tampa Elec Co, h 3120 10th av

NEVILLE, McIVER, BARNES & CO.
Certified Public Accountants (Georgia)
406-408 Stovall Bldg. A. E. COLLINS, Mgr. Tel. 2932

Morgan Lester, collr T E Mingledorf, r 402 North F, W T
*Morgan Lillie, waiter, h 2002 8th av
*Morgan Louise, fruits 1013 E Harrison, h do
Morgan Mary C (wid R J), h 111 3d av Bay Shore
Morgan M Sylvia, student, r 727 S Oregon av
Morgan Peter J (Leota), asst supt mails P O, h 806 Twiggs
Morgan Robert, boxmkr, r 601 Lake
Morgan Rufus L, hlpr Tampa Elec Co, r 1441½ Franklin
Morgan Selma, cigarmkr, r 601 Lake
*Morgan Taylor, lab, r 1213 5th av
Morgan Verdie, clk S H Kress & Co, r 2002 31st
Morgan Wm, auto pntr, r 3811 Central av
Morgan Wm M (Mittie), pntr, h 601 Lake
Morgan Wm T (Genevieve), mgr Morgan Cigar Co, h 727 S Oregon av
Morgan Willis M (Abigail E), clk P O, h n s Roosevelt av cor Cedar
Morie Eria M (Ruby), cigarmkr, h 2805 21st av
Morino Madelina Mrs, h 719 La Salle, W T

Electric Service Co.
901-903 Florida Av.
Corner Cass St.
Phone 4364
We Recharge and Repair Any Make of Battery; Also Service on Any Lighting, Starting and Ignition System.

South Florida Distributors
Cole Aero Eight and New Velie Six
Service Station
Service With a Smile

Florida Auto and Supply Co.
Corner Tampa and Jackson Sts.
Phone 3008

Franklin and Zack Sts.
Maas Brothers
GREATER TAMPA'S GREATEST STORE
Phone 2645
THE SHOPPING CENTER OF SOUTH FLORIDA

N. W. HENSLEY & CO.
REAL ESTATE RENTS INSURANCE
403-405-407 Stovall Bldg. Box 316 Phone 2129

Moritz Frank (Carrie), r 1302 Florida av
Moritz Max P (Nellie), printer Tampa Times, h 107 S Newport av
Moritz Reinhardt M, clk I S Levy, r 107 S Newport av
Mork John R, finisher Hodge & Sherman, r California House
*Morlena Lorenzo, lab, r 1109 6th av
Morley A Josephine (wid Ambrose), bkpr Morley Monument Works, h 813 Baker
Morley Ira E (Alice), mgr Morley Monument Works, h 814 Baker
Morley Monument Works, I E Morley mgr 3418 Florida av
*Morley Thomas A, lab, r 1253 E Scott
*Morning Star Baptist Church, Drew cor Jackson
Morobole Henry (Maria), lab, h 1010 Ponce Le Leon, W T
Morrill C B, tchr Hillsborough High Sch, res Valrico, Fla
*Morris Amanda (wid), lndrs, h 921 4th av

FAVORITE MANUFACTURING CO.
SHEET METAL WORKS CANNING EQUIPMENT
"LET US RE-LINE YOUR REFRIGERATOR"
1510 FRANKLIN ST. PHONE 4367

Morris Armenia Mrs, nurse, h 2017 Chapin
Morris Barney, shipwkr, r 811 Baker
Morris Bessie T, bkpr Tribune, r 2412 Highland av
*Morris Calvin, presser J Winer, r Central Hotel
Morris Charles S (Mabel), trav slsmn, h 5202 Central av, S H
Morris Delia Mrs, h 1714 Tampa
*Morris Edward, lab, r 1503 11th
*Morris Ella, hairdrsr, r 1108 Short Emery al
Morris Elodie (wid Wm T), r 810 Twiggs
Morris Ernest B, saw filer, r 3710 Nebraska av
Morris Frank J (Pearl), foremn Downing Mfg Co, h 109 W Warren av
Morris George A (Helena), wtchmn, h 410 S Albany av
Morris George N (Armenia), switchmn, h 2017 Chapin, P B
*Morris Henshaw (m), cigarmkr, h 1504 Lamar av
Morris H G, v-pres L Sanchez & Co, res N Y City
Morris Jack, pntr, r 810½ Franklin
Morris James W (India F), h 410 Hyde Park av

Southern Lumber & Supply Co.
Wholesale and Retail Dealers in
ROUGH AND DRESSED PINE AND CYPRESS
PHONE 3104 FOOT OF TYLER STREET

McGUCKEN & DREW
HAROLD JOHN W.
2223-2225 7th AV.
PHONE 2035
FREE ROAD SERVICE TO CUSTOMERS
AUTO ACCESSORIES—TIRES—(UNITED STATES, LEE PUNCTURE PROOF AND PENNSYLVANIA)
DISTRIBUTORS FOR DURHAM'S DUR-A-BUL BLOW-OUT SHOE
OILS AND GASOLINE

A. E. MEEKS--WOOD
Oak and Pine
Stove, Fireplace and Heater Wood
PHONE 3535
TWELFTH ST. and Fourth Avenue

HENDRY - KNIGHT - GRIFFIN - BENTLEY CO.
Florida's Largest Local Fire Insurance Agency
Fire, Accident, Liability and Casualty Insurance
OFFICES: 15-16-17 Knight Building PHONE 2102

Morris James W jr (Raney & Morris), r 410 Hyde Park av
*Morris John (m), lab, h 1230 E Scott
Morris Joseph C, clk P O, h 107 W Warren av
Morris J Egbert (Louise), clk A C L, r 5202 Central av, S H
Morris J L Co (A Alvarez, H F Dietrick and H G Dietrick), cigars 2611 Armenia av, W T
Morris Lee (Nettie), clk A J Vaccaro, h 109 Floribraska
Morris Lewis S (Missie), h 2406 Grand Central av
Morris Marie, r 2017 Chapin, P B
Morris Marshall F (Mary), pkr Maas Bros, h 4501 Florida av
Morris May, h 403½ E Scott
Morris Maye, waitress, r 701 Zack
Morris Nancy L, r 410 Hyde Park av
Morris Ota, clk S A L R R, r 704 Grand Central av
MORRIS PLAN COMPANY OF TAMPA THE, L A Bize Pres, Frank Bentley and Abe Maas Vice-Pres, G D Curtis Sec, Treas and Mgr, Industrial Loans and Investments, 310 Cass, Tel 4225

PARSONS & COMPANY
GENERAL INSURANCE
201-202-203 STOVALL BLDG. PHONE 4852

*Morris Raymond, orderly Clara Frye Hospital, r do
Morris Rebecca (wid J E), r 615 S Willow av
*Morris Samuel (m), lab, h 1615 Fuller
Morris Thomas J (Flora L), sls mgr Dekle Investment Co, h 505 Magnolia av
Morris Urey (Jessie), inspr, r 1210 Cleveland
Morris Veha, steno, r 109 Floribraska av
*Morris Viney, lndrs, h 1228 Long Emery
*Morris Walter (m), lab, h 1422 Central av
Morris Walter H (Elizabeth), slsmn, h n s Maryland av 3 w of Carolina av
*Morris Wm (m), lab, h 1008 5th av
Morris Wm C, lab, r 2208 15th av
Morris Wm F (Jessie), carp, h 2208 15th av
Morris Wm S, foremn Reo Varn Motor Co, r 2719 Jefferson
Morris Wm T (Rhoda), slsmn, h 615 Lime
Morris & Co, D B Logan office mgr, S F Shannon sales mgr, whol meats 800 Morgan
Morrison Alma E, r 2906 Belfast av

The Shaw-Clayton Stationery Co.
Books, Stationery, Office and Typewriter Supplies
TELEPHONE 4251 514 FRANKLIN ST.

Ideal Cafe and Restaurant
1223 Franklin St. S. SERRA, Propr. Phone 2182
UNEXCELLED FOR SPANISH DISHES
MEALS SENT OUT

Florida Machine & Engineering Co.
TEL. 4231 WELDERS 1612 HIGHLAND AVE.
Boiler and General Repairs, Foundry, Blacksmith and Machine Shop

Hodge & Sherman
"WASHINGTON STOVES AND RANGES"
802-804 Florida Ave. Phone 3424

ADVERTISING
Tel. 4797
STANLEY GODDARD CO.
SIGNS
1110½ Franklin St.

Morrison C Clarence (Zora), stitcher J Lenfestey, h 407 E Kay
Morrison Edwin (Alva T), mach, h 301 Gladys av
Morrison John B (Mae), broommkr J Lenfestey, h 407 E Kay
Morrison Minna B (wid J C), h 1513 13th av
Morrow Bertha, tchr Gorrie Sch, r 405 S Boulevard
Morrow Charles J (Martha C; Altman & Morrow), h 1410 Swann av
Morrow Charles M (Bliss), cond S A L, h 516 Giddens av, S H
Morrow Charles M jr, student, r 516 Giddens av, S H
*Morrow Joseph, lab, h 914½ 6th av
Morrow Leland S, trav slsmn, r 109 S Brevard av
Morse, see also Moss
Morse Beulah (wid W E), r 504½ Grand Central av
Morse Charcila C (wid C N), h 226 Hyde Park av
Morse Ethel A, tchr Woodrow Wilson Jr High Sch, r 226 Hyde Park av
Morse Evangeline S, r 226 Hyde Park av
Morse Floyd S (Lalla E), slsmn, h 1606½ Franklin

J. B. HARDIN
The Busy Corner
2205 7th Ave. Phone 2762
Everything that you can need in HARDWARE for Town or Country

Morse George W, steward, r 1305 Florida av
Morse H Arthur (Alma), mech City Second Hand Store, r 1312 Highland av
Morse May, waitress, r 308 E Michagan av
Morse Rosaline E (wid Edward), h 412 E Michigan av
Morse Roy, lab, r 412 E Michigan av
Mortellaro Angelo (Mary; A Mortellaro & Co), h 1507 15th av
Mortellaro Antonia, h 2219 11th av
Mortellaro A & Co (Angelo and Onofrio Mortellaro, G B Mussari Felipo Valenti), macaroni mfrs 11th av s e cor 20th
Mortellaro Giuseppi, mgr L A Nuona Vita Grocery, r 2010 8th av
Mortellaro James (Vincenza), cigarmkr, h 2009 8th av
Mortellaro Onofrio (A Mortellaro & Co), r 2219 11th av
Mortellaro Pietro (Croce), cigarmkr, h 2008 8th av
Mortellaro Salvatore (Francesca), cigarmkr, h 1815 8th
Mortellaro Salvatore (Rosaria), cigarmkr, h 2010 8th av

S. ERNEST PHILPITT
213 Lafayette St.
State Distributors Steinway Pianos
Pianolas, Victrolas and Records

STARR PIANOS AND PHONOGRAPHS
RECORDS AND PLAYER ROLLS
810 Franklin St.
Phone 3373

E. W. PARKER
PHONE 2004
404-406 CURRY BLDG.

Railroad Construction Work

Mortellaro Samuel, opr Dr R M Clinkscales, r 2109 8th av
Mortellaro Vicente (Rosa), cigarmkr, h 1816 11th av
Mortellaro Vincenzo, cigar mfr 1921 Highland av
Mortello Paul, cigarmkr, r 1537½ 7th av
Morton David E, appr tinner, r 509 E Park av
Morton David F (Mary A), carp, h 509 E Park av
Morton Denver C (Charlotte), com trav C H Moorhouse, h 403 E Palm av
Morton Edward H, office mgr Salvador Sanchez Co, r Hillsboro Hotel
Morton Effie P, r 509 E Park av
Morton Eliza M (wid George H), h 712 North A
*Morton Henry (m), lab, h 1016 Spring
Morton Lottie, clk, r Y W C A
*Morton Lula, lndrs, h 303 S Nebraska av
Morton Wm A (Elmira), r 403 E Palm av
Morton Willis H (Grace; Lough & Morton), h 2502 Jefferson
Mortorana Cosmo (Caterina), cigarmkr, h 2605 17th

TAMPA BUSINESS COLLEGE
L. M. HATTON, President
OLDEST LARGEST BEST
THE TAMPA Business COLLEGE TAMPA, FLA

Moscato Antonio (Lucia), cigarmkr, h 1606 13th av
Moscuzza Pasquale (Angelina), stripper, h 1801 8th av
*Moseley Lamar, drsmkr, h 712 E Constant
Moseley Marquis L (Genia), real est, h 1008 Horatio
*Mosely Ora, cook, h 1602 Governor
*Mosely Robert, lab r 1028 Short Emery
*Mosely Wm H (m), lab, h 911 Governor
Moser Jacob P (Sophia), carp, h 318 W Michigan av
*Moses Aline, nurse Clara Frye Hospital, r same
*Moses Isaac, lab, r 1308 Fig
Moses J Elliott (Birdie), grocer 406 Cleveland, h 209 Verne
*Moses Joseph S (m), lab, h 508 W Ross av
*Moses Lewis (m), lab, h 1410 18th
*Moses Louis, lab, h 1308 Fig
*Moses Minnie, dom, h 1412 Pierce
*Moses Richard (m), lab, h 912 Gladstone av
*Moses Simon (m), lab, h 1708 Platt
*Moses Wm C (m), lab, h 913 Lemon al
Mosley Estelle, tchr Henderson Sch, r 2205 18th av
Mosley George P (Minnie), grocer 2811 22d, h 2205 18th av

Tampa Insurance Agency
GENERAL INSURANCE
905-6 Citizens Bank Bldg. Phone 2172

THE NEW Scripps-Booth "Six" Motor Cars McPHERSON MOTOR CO.
Distributors
203 Franklin St. Phone 3925

NEELD & SONS TRANSFER CO.
Machinery, Safes, Freight and Furniture Moving.
11 A. C. L. Bldg., 416½ Ashley St.
Phone 3245
Long Trips a Specialty

KING'S DRUG STORE
515 FRANKLIN ST. Open All Night. Phones 4077 and 4057
A Good Place for the Sick, Hungry, Thirsty
R. S. ROBERTSON, Prop.
SODA, SUNDRIES, CANDIES, CIGARS

Mosley Ovea G, cigarmkr, r 2205 18th av
Moss, see also Morse
*Moss Albert, lab, r 1608 Central av
*Moss Edward (m), cigarmkr, r 1610 Governor
*Moss Wm, porter, r 711½ Twiggs
Moss Wm E (Grace M), driver T S Risher, h 1423 Florida
Mossbarger Harvey D (Anna R), h Bay to Bay blvd, V P
Mosteller John E (Nannie), shipwkr, h 1001 Lake
Mote Hugh V (Susie), shipwkr, r 403 E Frances av
Mote LeRoy (Minnie E), supt West Tampa Sta P O, h 103 S Howard av, W T
Mothershed John T (Dora), cond St Ry, h 2007½ Pine

MOTLEY S H & CO, C C Johnston Mgr, State Agts The Provident Life & Accident Ins Co of Chattanooga Tenn, Room 11, Pardo Bldg 7th av cor 22d
MOTOR TRANSFER CO, Robert H B Sloat Propr, We Go Anywhere, Any Time, City and Out of Town Deliveries. Also Pack, Store and Ship Furniture, 122 S Franklin, Tel 4531

T. W. RAMSEY
6th Av, 17th to 18th Phones 3826-2508
Lumber, Shingles, Laths, Mill and Shop Work of All Kinds
House Builders' Supplies

Motorcycle Exchange (F W Hill, Herbert Maass), 217 Franklin
Mott Alma Mrs, clk Thompson & Co, r 809½ Horatio
Mott Frederick J, civ eng, r 1017 22d av
Mott Harley T (Laurie), slsmn Baker Bros, h 604 Forest av
Mott Katherine, tchr Hillsborough Av Sch, r R D 2
Mott Wm L (Alma), dep clk Circuit Court, h 809½ Horatio
Mott W L (Annie), carp, h 2305 12th
Moulhouse John, eng Fla Brewing Co
Moulton David J, r 1008 DeLeon
Moulton George A (Lena), lndrymn, h 919 26th av
Moulton Mary A, r 1008 DeLeon
Moulton O Ruth, tchr, r 919 26th av
Moulton Paul C, photogr, r 919 26th av
*Moultrie Fannie, lndrs, h 307 W Hillsborough
*Moultrie Sallie, dom Y M C A, r 2202 8th av
*Moultrie Samuel (m), lab, h 2202 8th av
*Moultrie Thomas, lab, h 1018 3d av
*Mt Carmel A M E Church, 3701 Florida av

Tampa Electric Company
814 TAMPA ST. LIGHT, HEAT and POWER

J. H. Overman's Tire & Rubber Works
VULCANIZING RETREADING
Tube and Cord Work
TEL. 3676
SATISFACTION GUARANTEED
1426 FRANKLIN ST.

SENOUR HARDWARE CO.
WILL SUPPLY YOUR NEEDS IN ALL BRANCHES
SENOUR'S CORNER 7th Ave. and 22d St.
PHONE 4064

"Your Credit is Good"
1011-1013 Franklin Street
At Rhodes-Mahoney Furniture Company's Store

Mount Eric R (Sallie), shipwkr, h 410 S Jefferson
*Mt Moriah Primitive Baptist Church, 1228 Nebraska av
*Mt Olive A M E Church, n e cor 20th av and LaSalle
*Mt Olive Baptist Church, 28th and 34th av
*Mt Sinai A M E Church, Harrison n e cor Nebraska av
*Mt Zion A M E Church, 113 S Dakota av
*Mt Zion Missionary Baptist Church, 2513 14th av
Mountain Arch E (Alpha), real est, h Covadonga 2 w of Ferdinand av, P C P
Mountain Mary A (wid R F), h 2916 Central av
MOUNTZ LESTER J (L J Mountz Investment Co), h 1904 Morrison av, Tel 73-115
MOUNTZ L J INVESTMENT CO (Lester J Mountz), Real Estate in All Its Branches, Lands, Groves, City Residence and Business Property, Investments and Business Chances, Ground Floor Hillsboro Hotel, 317 Twiggs, Office Tel 4094, Residence Tel 73-115 (See page 44)
Mourgeon Anna (wid Louis), h 601 E Ross av

COAL | STEAM DOMESTIC BLACKSMITH | Tampa Coal Company PHONE 4645 HENDRY and KNIGHT TERMINALS

Mourgeon Emile, boxmkr, r 601 E Ross av
Moutos George (Paralkeve), fruits 202 and 213 Franklin, h same
*Moya Eugenia, lndrs, h 1216 6th av
Moye Robert Y (Millie), grocer 117 S Nebraska av, h do
Moyer Charles H (Oda), stamp dep U S Internal Revenue, h 5700 Suwanee av, S H
Moyer James C (Matilda), meat ctr Economical Market, h R D 1
*Moyer Laura, lndrs, r 208 W Scott
Moyer Robley D (Harriet), tuner Turner Music Co, h 5701 Central av, S H
Moyers Samuel G (Bertie), r 208 Verne
Moyse Ernest T (Elice), grocer 122 W Palm av, h 606 Barcelona av, P C P
Moyse Georgia Mrs, r 606 Barcelona av, P C P
Moyse Norman C, night clk DeSoto Hotel, r 606 Barcelona av, P C P
Moyse W Frederick, bkpr, r 606 Barcelona av, P C P
Mudgett Robert L, bkpr Tampa Storage Battery Co, r 106 Cedar av

Tampa Rubber Tire Works
VULCANIZERS Free Road Service
206 Zack St., Rear Citizens Bank Phone 3673
Mohawk Goodyear Goodrich

J. Lawrence Reed | Undertaker and Embalmer
507 Marion, cor. Twiggs. PHONE 2259

TAMPA PAINT & GLASS CO.
318 Cass Street, cor. Florida Ave. Phone 2530
Paints, Leads and Oils, Brushes, Window and Plate Glass, Painters' Supplies, Etc.

OTTO P. STALLINGS & SON
INSURANCE
SERVICE THAT EXCELS, RELIABLE, PROMPT, REASONABLE
410½ Franklin Street Phone 4441

Mueller Luella, clk Tampa-Cuba Cigar Co, r 206 Platt
Mueller Robert (Mary), shipwkr, r 3009 Florida av
Muench John (Gracie M), carrier P O, h R D 1
Mugge August B, pres Robert Mugge Co, r 302 Marion
Mugge Caroline (wid Robert), h 302 Marion
Mugge Eugene G (Georgia P), mgr Sunlight Mfg Co, h 200 Hyde Park pl
Mugge Martha, sec-treas Robert Mugge Co, r 302 Marion
Mugge Melanie, r 302 Marion
Mugge Nellie, r 302 Marion
Mugge Robert Co, A B Mugge pres and genl mgr, Otto Reiner v-pres, Martha Mugge sec-treas, cigar mfrs Howard av cor Orange, W T
Mugge Wilhelmina, r 302 Marion
Muhrel Garland E (Pearl), carp, r 1600 Franklin
Muhrel Willis E (Rhoda), carp, r 1600 Franklin
Muir Mary E (wid T C), r 726 E Henderson av
Mule Joseph (Josephine), lab, h 2904 22d
Mule Luigi (Sara), cigarmkr, h 2017 9th av
Muleo Carlos (Rosa), lab, h 2108 9th av

S. P. STEED
FURNITURE | MUEBLES
1630 Seventh Ave. Phone 3646
CASH OR CREDIT
Al Cotado y por Semanas

Mulero Jesus (Petra; Cerra-Mulero Co), r 1507 10th av
Muley Joseph, barber, r 2904 22d
Muley Nicolo (Maria), pedler, h 2304 8th av
Mulholland Alex (Duska), woodwkr, h 3403 Nebraska av
Mulholland Frank, swtchmn Pen Tel Co, r 3403 Nebraska
Mullaly Lawrence W (Neva), baker Barker System of Bakeries, r 2905 21st
Mullan Almira Mrs, clk Fla Citrus Exch, r G, 220 Hyde Park av
Mullan Frank A (Oella G), carp, h 406 W Lafayette
Mullan Charles W (Almira), auto mech, r G, 220 Hyde Park av
MULLEN CHARLES G (Louise), Genl Mgr Tampa Times, 118 Franklin, Tel 4678, h 1813 Watrous av, Tel 73-205
MULEN EARL, Circ Mgr Tampa Times, h H, Park View Apts
Mullera Manuel (Gracia), cigarmkr, h 1711 10th
Mullins John W (May), carp, h Nebraska av, S S
Mullins Robert H, timekpr Gulf Fertilizer Co

W. W. Thomas Hardware Co.
House and Kitchen Furnishings, Stoves and Fenders
913-915 Franklin St. Phone 4457

PURCELL'S DRUG STORE---Opposite Tampa Bay Hotel
Drugs, Toilet Articles, Kodaks, Norris Candy. Quick Delivery
PHONES 4374 and 3731

Coca-Cola
TAMPA COCA-COLA BOTTLING CO.
Telephone 3670

THOMPSON ELECTRIC CO.
Electrical Contractors, Fixtures and Supplies
102-104 W. LAFAYETTE STREET PHONE 2706

Mullins W E, candymkr Southern Candy Co
Mullis Emmett E, driver Standard Oil Co, r 1129 Laurel, W T
Mullis George (Nellie), cigarmkr, h 1104 Green, W T
Mullis Jack, cigarmkr, r 1129 Laurel, W T
Mullis John, cigarmkr, h 1129 Laurel, W T
Mullis Lonnie A, lab Pen Tel Co, r 1129 Laurel, W T
Mullis Robert M (Lillie), cigarmkr, h 1042 Green, W T
MULTI ADVERTISING SERVICE, Woodward F Barnwell Propr, Advertising Agents, Brokers and Printers, LeDuc Bldg 1110½ Franklin, Tel 3716 (See right inside lines)
*Mumford Dora, lndrs, r 206 Laurel, W T
Mumm Richard A, photogr A B Hower, r 1808 7th av
Muncey W E (Lena), farmer, h 107 Bay
Munch George A, phys 212 E Park av, h same
Munden Claude O (Dollie), sec-treas C H S Cigar Co, h 607 Cleveland
Munden Oswald E (Lydia), sls mgr The Fleischmann Co, h 710 North av

TAMPA FURNITURE CO.
"YOU FURNISH THE GIRL; WE'LL FURNISH THE HOME"
707-709 FLORIDA AVE. PHONE 2154

Mundo Gabriel, cook, r 1503½ Howard av, W T
*Munfort George (m), lab, h 2207 23d av
*Mungin Elijah (m), lab, r 1606 15th
Munios Cecilio (Carmenta), h 2309 19th
Muniz Adrian (Jesuse), cigarmkr, h 618 Chestnut, W T
Muniz Antonio, foremn M Membiela & Co, r 1503½ Howard av, W T
Muniz Blanche, cigarmkr, r 618 Chestnut, W T
Muniz Bernarbe (Rosa; M Membiela & Co), h 1201 17th
*Muniz Elogio (m), cigarmkr, h 1015 8th av
Muniz Jose (Sarah), cigarmkr, h 3004 22d
Muniz Luis (Margarita), cigarmkr, h 801 E Oak av
*Muniz Mary, cigarmkr, r 1015 8th av
Muniz Valentino, clk Sanchez & Haya Co
*Munnings Austin, lab, r 2707 20th
Munoz Alejandro (Avelina), cigarmkr, r 2103 13th
Munoz Antonio, slsmn, r 1611 11th av
Munro, see also Monroe
Munro James A (Margaret), farmer, h 802 Forest av
Munro James A jr, clk, r 802 Forest av

UNION TRANSFER CO.
UNION STATION, TAMPA, FLA.
Baggage, Storage, Packing
3601 PHONES 4464
THOS. F. GRACE & SON

WALTER & SMITH MUSIC CO.
316 Cass Street Phone 3626
Brunswick Phonographs and Records, Bush & Lane Pianos, Sheet Music, Player Rolls, Etc.

TOWNE'S TAMPA STEAM LAUNDRY
Towne's Tampa Steam Laundry AND DRY CLEANING CO.
J. MACK TOWNE
1105-1123 5th Ave.
Phone 4663

Fred Thomas National Detective Agency
Civil and Criminal Investigations. Correspondents Everywhere
OFFICES IN CAMPBELL BLDG., Tibbetts Corner — Franklin cor. Lafayette St. Tels: Day 4140, Night 2224

Munselle Rex (Susie), adj in charge Salvation Army, h 1102 Tampa
Munsey Lillian, steno A C L R R, r Bay Shore Manor
Munson Corlis E (Anna), pipe ftr, h 1006 Riverside av
Munson Eli (Mary A), grocer 2007 Highland av, h 405 Tyler
Munzler Fred (Loretta), pntr, h 3107 9th av
*Murchison Larney (m), lab, h 2310 5th av
Murdock Ardesta S Mrs, h 238 Plant av
Murdock George W, clk A C L R R, r 607 Swann av
Murdock John D, pur agt Exch Supply Co, r 607 Swann av
Murdock Josephine W (wid John W), h 609 Swann av
Murdock Josephine, r 607 Swann av
Murdock Wallace A ,slsmn Tampa Drug Co, r 607 Swann
Murgado Jose (Maria), clk, h 1108 Pine, W T
Murgado Lemencia (wid Hipolita), h 1106 Pine, W T
*Murk Samuel, lab, h 1244 E Constant
Murphy Alexander G (Ola), inspr Sou W & I Bureau, h s s Walcraft av 4 w of Hlils av
Murphy Amy I Mrs, drsmkr 3 Roberts bldg, h 2311 Jefferson

TAMPA BOOK & STATIONERY CO.
Office Outfitters
DESKS, CHAIRS, BOOK CASES, FILING CABINETS, Etc.
Phone 2544 - - - 513 Franklin St

MURPHY ANNIE R, Osteopathic Physician, Office Hours 9-12 a m, 1-6 p m, 518 Stovall Bldg, Tel 74-515, h 505 DeLeon, Tel 4803
Murphy Clarence B (Frankie), sls eng, h 505 DeLeon
*Murphy Frank (m), cook, h 222 Arch
Murphy Frank, janitor Sacred Heart College, r same
Murphy Gordon M, mech Beman Beckwith Co, r Elks Club
*Murphy Henry, lab, h 1210 Nebraska av
*Murphy James, lab, h 1118 Spring
Murphy Jane S(wid John W), r 3203 Nebraska av
*Murphy John, driver, r 1118 Spring
*Murphy John (m), lab, h 1317 Jefferson
*Murphy John (m), lab, h 1617 Jefferson
*Murphy John (m), porter, h 1516 Lozana
Murphy John A (Mary), electn P F Lyons, h 208 S Edison
Murphy John T, ship ftr, r 216 Grand Central av
Murphy Katherine F, cashr Sou Life & Health Ins Co, r 1208 Tampa
Murphy Paul H, reporter Tampa Times, r 904 Marion

THE OFFICE EQUIPMENT CO.
Outfitters "From Pins to Safes"
721-723 Florida Ave. Phone 2205

Tampa Sand & Shell Co.
Sand and Oyster Shell For All Purposes
Towing, Lightering, Dredging, Pile Driving and Dock Builders
PHONE 3410
FOOT OF W. HARRISON

MABRY REALTY CO.
6-7-8 Hampton Bldg.
Phone 3886
Modern Homes
Mortgage Loans
Insurance

WHITE ★ LAUNDRY Phone 2343
Corner Cass and Tampa Streets

*Murphy Rosa, cook, h 1011 E Scott
Murphy Rosa B (wid George W), h 216 Grand Central av
Murphy Sherley D (Aimee), h 2311 Jefferson (U S N)
Murphy Thomas H (Nellie), ins, h 1208 Tampa
Murphy Thomas W, hlpr Pen Tel Co, r 1208 Tampa
Murphy Wm M (Molly), ship carp, h 1203 Buffalo av
Murquetez Mercedes Mrs, h 712 Frances av
*Murray Alice, lndrs, h 807 E Estelle
Murray Charles M (Etta), slsmn, h 2822 Taliaferro
Murray Charles V, clk Pierce Electric Co, r 1010 N Bay
*Murray Chester W (m), ins, h 112 W Oak av
Murray Clyde H (Whana), dept mgr Pierce Electric Co, h Gray av 2 w of Central av
Murray Dorothy L, clk S L Lowry jr, r 2822 Taliaferro
Murray Edward C (Ruth), mech G N Baughman Co, h 1010 N Bay
*Murray Edith, steno, h 112 W Oak av
Murray George C (Armina), h 209 Grand Central av
*Murray Guy, lab, r 903 Highland av

THE AUTOMATIC PRINTERY
Card and Commercial Printing
118 W. Lafayette St (on the Bridge) Phone 3740

Murray Harry C (Ruth L), drftsmn, r 207½ S Boulevard
Murray John H, mgr Atlanta Furniture Co, r 118 S Fremont av
Murray Joshua H (Velma), cigarmkr, h 210 S Delaware av
Murray Mary Mrs, prin East Tampa Public Sch, h 28th and DeSoto blvd
*Murray Paul (m), lab, h 1224 E Kay
Murray Robert H (Christine), mach, h 109 Parker
Murray Ruth, r 512 E Michigan av
*Murray Stephen, lab, r 1528 Blanche
*Murray Thomas, lab, r 1126½ Central av
*Murray Thomas (m), lab, h 1312 Maryland av
Murrell David D (Lilllan), grocer 2314 Florida av, h 2801 same
*Murrell King (m), grocer 1216½ Governor, h same
Murrell Margaret, cashr Alcazar Theatre, r 2801 Florida av
*Murrell Wilbur (m), lab, h 305 W Kay
Murrell Wm A, acct A C L frt depot, r Y M C A
Murrello Enriquetta Mrs, h 738 Green, W T
Murrhee W Lee (Elizabeth), carp, h 3110 3d av
Murset Jennie, cigarmkr, r 1508 4th av

SPARKMAN & CO.
GENERAL INSURANCE
510 Stovall Bldg. Phone 2081

DEALERS IN DIAMONDS, GOLD AND SILVER JEWELRY, WATCHES, CLOCKS, CUT GLASS AND ART BRASS GOODS, HAND PAINTED CHINA
FINE REPAIR WORK
OWEN-COTTER JEWELRY CO.
609 FRANKLIN STREET
PHONE 4324
TAMPA, FLORIDA

BICYCLE GARAGE
High-Class Bicycles and Supplies. First-Class Repair Service.
NED F. PLACE, Mgr. 210 Madison. Phone 4135

Electric Fixture Co.
Mfrs. All Styles Electric Heating and Lighting Appliances. Electric Irons and Sewing Machines. REPAIRING and REFINISHING.
208 West Lafayette St. Phone 4516

Muscarella Grace, drsmkr 1313 Franklin, r Y W C A
Musco Mary (wid Aurie), h 806 7th av
*Muse Ella, lndrs, h 1312 Osceola
*Muse James (m), lab, h 1603 Grand av
*Muse John W (m), porter, h 1301 Marion
Muse Royal P, mach, r 2310 Highland av
Musgrave Earl N, kodak finisher Tampa Photo & Art Supply Co, r 405 Marion
Mustard Mary A (wid C B), h 3608 Arlington av
Muster Harold, clk Swift & Co, r 501 Lafayette
MUTUAL DEVELOPMENT CO, Dr W P Adamson Pres, G E Mabry Sec, H W Johnson Treas, M H Mabry Asst Sec, 6-7-8 Hampton Bldg, Tel 3886
MUTUAL LIFE INSURANCE CO THE OF NEW YORK, George B Davis Dist Mgr, 304 Citizens Bank Bldg
Mutual Realty & Investment Co, W B Gray pres, M W Carruth v-pres, C E Ball sec, W W Trice treas, 507 Citizens Bank bldg

PROMPT SERVICE PHONE
ATLANTIC COAL and ICE CORPORATION
COURTESY ALWAYS 4460

Muzzey Arthur E (Mary), service mgr, r 201 7th av
Myers, see also Meyer and Meyers
Myers Alice, clk Myers Dental Supply Co, r 210 S Boulevard
Myers Anna, clk M B Smith, r 109 N Edison av
Myers Annie, sten City Plumbing Inspr
Myers Annie F (wid John M), h 4111 Nebraska av
Myers Burns L (Mary A; Myers Dental Supply Co), h 210 S Boulevard
Myers Charles (Rosa), slsmn, r 716 E Henderson av
Myers Dental Supply Co (Burns L and Wm B Myers), 305 Curry bldg
Myers Everett W (Rosanna), pilot, h 1405 Giddens av
Myers Harry R, chauf, r 292 Chestnut, W T
Myers Harvey, clk King's Drug Store, r Warren av, S H
Myers Ida (wid H C), h 292 Chestnut, W T
*Myers Isaac (m), lab, h 2003 26th av
Myers James (Alice), lab, r 103 W Michigan av
Myers Julia M, cigarmkr, r 4111 Nebraska av

AUTOMOBILES MOTOR TRUCKS REPAIRING
CAL MOTOR CAR CO.
PHONE 2310
1806 FRANKLIN ST.

CHALKER & WADE
Distributors of CHEVROLET, CHANDLER and CLEVELAND SIX AUTOMOBILES
1104 Florida Ave.
Phone 3063

Clayton, Eaton, Horton & Saussy
ROY R. HARRIS, Resident Mgr.
Certified Public Accountants of Georgia. Federal Tax Specialists
Phone 4821 Cor. Tampa and Twiggs Sts.
OFFICES: Atlanta, Ga., Hurt Bldg.; Savannah, Ga., National Bldg.; Orangeburg, S. C., Tampa, Fla., Strand Theatre Bldg.; Augusta, Ga., Masonic Temple.

Beckwith & Warren Co.
REAL ESTATE AND LOANS
LOANS A SPECIALTY
City Realty, Timber Lands and Orange Groves
FIRST NATIONAL BANK BUILDING

*Myers Julius (m), lab, h 1516 5th av
Myers Kinloch C (Elizabeth), cashr Swift & Co, h 309 Grand Central av
Myers Lewis, clk R E Cobb, r Y M C A
*Myers Mary, lndrs, h 1256 E Scott
Myers Rex E (Mary), dentist 2207½ 7th av, r 213 S Brevard av
*Myers Sarah, lndrs, h 1718 3d av
Myers Wm B (Lillian E; Myers Dental Supply Co), r 210 S Boulevard
Myers Wm K (Mamie), carp, h 24th av n w cor 32d
Myres Wm A Rev (Myrtle), presiding elder Tampa Dist M E Church, h 213 Lee
Myrick Aldah, clk Tampa Times, r 209 S Delaware av
*Myrick Charles (m), lab, h 2010 Highland av
Myrick Herwald J, mech, r 209 S Delaware av
Myrick Mae Mrs (Rea-Myrick Realty Co), h Santiago 1 e of Sterling av, V P
Myrick Paul S (Virginia), loans 45 Southern bldg, h 111 W Ross av

BOOKER-CANNON CO. Inc.
Successors to BAKER & HOLMES CO.
WHOLESALE AND RETAIL BUILDING MATERIALS
Phone 2669 Ne. cor. Morgan and Bell Sts.

Myrick Robert A, vulcanizer, r ~~209 S Delaware av~~ 1124 [illegible]
Myrick Wm G (Mae), mgr Underwood Typewriter Co, h Santiago 1 e of Sterling av, V P
Myrick Wm L (Mamie), h 209 S Delaware av

MYRTLE HILL CEMETERY CO INC, W Lesley Brown Vice-Pres, R M Clewis Sec and Treas, W B Shade Genl Supervisor, Office 14 First Natl Bank Bldg, Tel 3636

N

Nadel A G (Rose), mgr Nadel's Inc, h 1414½ 7th
Nadel Zelman A, slsmn D Cracowaner, r 1414½ 7th av
Nadel's Inc, A G Nadel mgr, men's furngs 1414 7th av
Nadreau Alphonso J (Alma), mgr Southern Barber Shop, h 714 S Boulevard
Nagel Adam (Cora), baker Federal System of Bakeries, h cor Lamar and Hamilton
Nagy Andrew (Theresa), shoemkr 216 Magnolia av, h 108 N Delaware av
Naldrett Vera B, clk Starr Piano Co, r 1403 Nance av

Consolidated Typewriter Co.
ROYAL AND CORONA TYPEWRITERS, EDIPHONES AND ROTARY NEOSTYLES
607 Marion St. cor. Zack Phone 2417

FUNERAL DIRECTORS and EMBALMERS
F. T. BLOUNT COMPANY
409 Tyler
OPEN DAY and NIGHT
Phone 3985
Best Private Automobile Ambulance Service in the South. All calls answered promptly, with competent white attendants to give First Aid. Ambulance equipped with hot and cold water; steam heated. Speed 2 to 72 Miles per hour. For emergency and efficiency—Call Us. Out-of-Town Calls a Specialty.

High Class Shoe Repairing by Experts
BOSTON SHOE FIXRY
JOHN H. LINDSAY, Prop.
202 Zack
Phone 4726

SAVE NOW FOR THAT FUTURE INVESTMENT
4 Per Cent Interest Paid in Our Savings Department, Compounded Quarterly
BANK WITH US
EXCHANGE NATIONAL BANK OF TAMPA, FLORIDA
Resources over $5,000,000.00

The H. & W.B. DREW CO

Nallas Concepcion (wid John), r 534 Green, W T
Nallas Henrietta, cigarmkr, r 719 Palmetto, W T
Nallas Lorenzo (Manuela), fire dept W T, r 719 Palmetto, W T
Nallas Manuel (Elvita), cigarmkr, h 719 Palmetto, W T
Nana Ramon (Maxima), cigarmkr, h 920 Cordella, W T
Nance Charles L (Pansy), dentist 6th fl Stovall bldg, h 2001 Bay Shore blvd
Nance Ernest (Magdalene), baker, r 2312 Morgan
*Nance George (m), driver, r 607 Cass
Nance Henry C, clk P O, r 2809 9th av
Nance Leonard V, ball plyr, r 806 DeLeon
Nance Walter (Eunice), trav slsmn I W Phillips & Co, h 2212 Morgan
Napier Charles A, carp, r 2808 Morgan
NAPIER JAMES W (Helen), Treas and Genl Mgr Electric Service Co, h 5508 Seminole av, S H, Tel 91-479
Napier John J (Mary V), carp, h 2808 Morgan

DOWNING MFG. CO. Mill and Yard 1617 Fuller Street PHONE 4414
LUMBER and BUILDING MATERIAL
Novelty and Cabinet Work, Mouldings and All Kinds of Interior Finish

Phone 3290 STOVALL BUILDING

*Napier Leonard (m), lab, h 617 Bell
Napoli Corono (Guere), h 608 Spruce, W T
Napoli Fillipo (Antonia), soft drinks 1721 9th av, h 1705 same
Napoli Filomena, dom, h 1714 9th av
Napoli Francisco (Orsilia; Demmi & Napoli Co), h 2013 10th av
Napoli Giuseppe (Benidetta), baker, h 3105 17th
Napoli Luis, drayman, h 1816 10th av
Napoli Nicolas (Keri), cigarmkr, h 608 Spruce, W T
Napoli Stephen, drayman, r 1816 10th av
Napoli Vincenzo (Giuseppina), watchman, h 2018 10th av
Napolitano Lumeno (Maria), barber Canella & Macaluso, h 146 Oak, W T
*Nappier Frankie, hairdrsr, r 617 Bell
*Nappier Leonard (m), driver Dempsey Gro Co, h 617 Bell
Naranjal Restaurant, Nicanor Perez propr, 1401 15th av
Nash Charles H Rev (Mary), h Bay Shore blvd 2 s of Julia
Nash Charles H jr (Verna), carp h 302 Waverly av
Nash John, grocer 1017 Franklin, r 1404 Tampa
Nash Leslie D, bkpr Baker Bros Inc, r Rev C H Nash

ENGRAVING PRINTING LITHOGRAPHING FILES, OFFICE FURNITURE

E. J. DANIEL CO. - SHEET METAL WORKS
SUCCESSORS TO F. R. BERRY CO.
1008-1010 Florida Ave. Phone 4465
ROOFING AUTO BODIES TANKS FENDERS AND RADIATORS REPAIRS

COOK TRANSFER AND STORAGE
1307 SIXTH AVENUE
Phones 2142-3586 Night Phones 2439-73-119

Citizens-American Bank & Trust Co.
MEMBERS OF THE FEDERAL RESERVE SYSTEM
"The Big Bank at the Big Building," where old customers are treated as "Home Folks," and new ones cordially welcomed

Nasworthy Charles C (Pearl), clk J R Mickler, h 1302 Florida av
Natch Charles, wks Tampa Casket Co
Nates Adolfina, stripper, h 1807 13th
*Nathaniel John (m), lab, r 620 Arch, W T
*Nathan Anna, cook, h 114 Oak, W T
National Biscuit Co, C M Sandifer mgr, 105 Whiting
NATIONAL CASH REGISTER CO, J T Tod Sales Agt, Cash Registers, Credit Files, Supplies, Sales Room 806 Florida av, Tel 3325
NATIONAL CITY BANK OF TAMPA, Charles A Faircloth Pres, 701 Franklin, Tel 4619
National Cleaners and Dyers (M C Gooding), 603 Tampa
National Grocery Co (Marcus Verkauf), 1317 Ashley
NATIONAL INS CO OF HARTFORD CONN, Lowry & Prince Agts, Citrus Exchange Bldg
NATIONAL JEWELRY CO (B H Rollins, D L Bluemle, J S Mason), Cash or Installment Jewelers 1211 Franklin, Tel 73-464

NELLIE H. MACFARLANE
INSURANCE AND INTERIOR DECORATOR
307 CITIZENS BANK BLDG. TELEPHONE 3391

NATIONAL LIBERTY INSURANCE CO OF AMERICA, McKay, Clarke & McKay Agts, 907-908 Citizens Bank Bldg
National Petroleum Corporation, W P Hancock dist mgr, 421 Citizens Bank bldg
National Pool Room, A T Smith propr, 304 Franklin
NATIONAL SURETY CO OF N Y, Hendry-Knight-Griffin-Bentley Co Agts, 15-17 Knight Bldg
NATIONAL SURETY CO OF NEW YORK, N W Hensley & Co Genl Agts, 403-5-7 Stovall Bldg
National Theatre, Walton Travis mgr, 1614 7th av
NATIONAL UNION FIRE INS CO OF PITTSBURG, PA, Hendry-Knight-Griffin-Bentley Co Agts, 15-17 Knight Bldg
NATIONAL UNION FIRE INS CO OF PITTSBURG PA, N W Hensley & Co Agts, 403-5-7 Stovall Bldg
NATIONALE FIRE INS CO OF PARIS FRANCE, McKay, Clarke & McKay Agts, 907-908 Citizens Bank Bldg

C. G. CANTRELL ACCOUNTANT
Specializing in Income Tax Return Service
512½ Tampa St.
Phone 3237

PHONES 3025 3568
All American, Moderate Priced
John M. Nelson & Chambers Bros, Props
207-209 TWIGGS STREET
Opposite Strand Theatre

EAGLE CAFETERIA
Where the Home Folks Eat

310 Madison | **V. FICCIO, MERCHANT TAILOR** | Phone 3983
LADIES' AND GENTS' TAILORING
Cleaning and Pressing We Call for and Deliver Work

W. R. FULLER | **Sewer Pipe, Brick Cement, Rock, Sand, Lime, Etc.**
408 Zack St. Phone 2207

Garcia's Restaurant
ASK ANYONE IN TOWN
M. F. LOPEZ, Propr.
1324 FRANKLIN
PHONE 3021

Natlaw Jerry, lab, r 1006 Morgan
*Nattell Prescolia (wid), cook, h 704 Jefferson
*Nattiell Carl (m), hostler, h 104 E Estelle
Nava Manuel, waiter El Pasaje Hotel
Navarre Amy, r 940 Twiggs
Navarre Anna Mrs, furn rms 940 Twiggs
Navarro Aurelio (Concepcion), cigarmkr, h 925 Palmetto, W T
Navarro Jacinto, cigarmkr, h 2404 12th
Navarro Josefa (wid Manuel), r 2404 12th
Navarro Luis (Aurora), cigarmkr, h 2402 12th
Navarro Magdalene, student, r 1417 14th av
*Navarro Niscasio (m), cigarmkr, h 2019 17th av
Navarro Timoteo (Ernestina), cigarmkr, h 1417 14th av
Naya Charles (Maria), notary public, h 1601 12th av
Naya Emma (wid Charles), r 1601 12th av
Naylor Roy B (Helen), slsmn Tarr Furn Co, h Waters av, S S
Naysmith Sarah, steno Fla Citrus Exch, r 5506 Cherokee, S H

FALSONE MOTOR CAR CO.
207 Franklin St.
Phone 3515
WESTCOTT
The Car with a Longer Life

*Neal Charles, lab, r 1410 Lamar av
*Neal George, barber, r 1115 Central av
*Neal John (m), lab, h 1011 Newcomb av
Neal Marie, cigarmkr, r 312 E Frances av
Neal Nona, cigarmkr, r 312 E Frances av
*Neal Wm M, lab, r 1325 Lamar av
*Neally Mack, h 30th av 2 w of 28th
*Nealy Sylvester (m), lab, h 1502 Grand av
Nebel Henry A (Elizabeth), real estate, h B, 212 Hyde Park av
Nebel Marie, nurse, r B, 212 Hyde Park av
Nebraska Av Methodist Church, 3902 Nebraska av
Nebraska Cafe & Restaurant (June Payne, Leo Isaac), 902 7th av
Nebraska Grocery Co, Laureano Perez mgr, 1911 Nebraska
Nece Jesse (Katie), police, h 607 E Oak av
Nece Jesse jr, binder Grower Press, r 607 E Oak av
Needham Cornelius W (Amanda), h 1408 Tampa
Neef Wm C (Annette), clk Maas the Haberdasher, h 234½ Hyde Park av

HIXON'S MAGNOLIA PHARMACY
2701 Nebraska Av.
Corner Michigan Av.
NORRIS EXQUISITE CANDIES
ONLY THE BEST
PERFUMES TOILET ARTICLES
FOR QUICK SERVICE PHONE 3337

PERRY PAINT & GLASS COMPANY
Paints, Oils, Varnishes, Plate Glass, Mirror Mfrs.
315 Brush cor. Lafayette JOBBERS Phone 2463

Fiene Electric Co. Jas. D. Fiene Mgr.
Electric Engineering, Contracting and Supplies
807 TAMPA ST.
Phone 2079 Night Phone 71-745 P. O. Box 744

Neel G Edgar (Pearl), bkpr Walker-Hood Furn Co, h 2304 Morgan
Neel Laurie, clk Maas Bros, r 2304 Morgan
Neel Melvin, press feeder Grower Press, res Orint, Fla
Neeld Benjamin E (Lela), contr, h 2004 Tampa
NEELD GRAHAM R (Violet; Neeld & Sons Transfer Co), h 805 Forest av
NEELD JENNINGS A (Neeld & Sons Transfer Co), res Inglis, Fla
Neeld Paul S (Clyde), slsmn Natl Biscuit Co, r 2712 Florida av
NEELD PERCY G (Mamie; Neeld & Sons Transfer Co), res Inglis, Fla
Neeld Wm P (Mary E), h 2302 Highland av
NEELD & SONS TRANSFER CO (P G, G R and J A Neeld), Hauling of All Kinds, Machinery, Safes, Freight, Furniture, Moving, Etc, 11 A C L Bldg, 416½ Ashley, Tel 3245 (See left inside lines and page 49)

NEVILLE, McIVER, BARNES & CO.
Certified Public Accountants (Georgia)
406-408 Stovall Bldg. A. E. COLLINS, Mgr. Tel. 2932

Neeley Bellinger, supt Ybor City Sta P O, h Harney rd R F D
*Neely Thadddeus (m), lab, h 1518 5th av
Neff E Bruce (Rhoda), contr, h 199 Cardy
Neff E Bruce jr, student, r 199 Cardy
Neff Joseph T (Emma J), broker, h 910 Platt
Negin Abraham (Jane), grocer 513 E Constant, r 1512 Tampa
Neil Isaac B, auto mech J C Davis Motor Co, b 1810 Morgan
*Nellicliff Wesley, lab, r 1024 3d av
Nelms Wm M (Monta), real est, h Florida av cor Idlewild S H
Nelms W Frank (Annie), foreman Pen Tel Co, r Wm M Nelms
*Nelson Alfonso (m), auto washer, h 706 S Howard av
Nelson Andrew F (Emmeline), ship capt, h 235 Grace, W T
Nelson Andrew S (Maria), cement wkr, r 3016 Florida av
Nelson Arrie (wid Fred), h 405 Washington
Nelson Ashby N (Edith), riveter, h 3210 Highland av
Nelson Edgar C (Ylantha), slsmn, r 112 Plant av

Franklin and Zack Sts. | Maas Brothers GREATER TAMPA'S GREATEST STORE. | Phone 2645
THE SHOPPING CENTER OF SOUTH FLORIDA

Florida Auto and Supply Co. Corner Tampa and Jackson Sts. Phone 3008
South Florida Distributors Cole Aero Eight and New Velie Six Service Station Service With a Smile

Electric Service Co. 901-903 Florida Av. Corner Cass St. Phone 4364
We Recharge and Repair Any Make of Battery; Also Service on Any Lighting, Starting and Ignition System.

N. W. HENSLEY & CO.
REAL ESTATE RENTS INSURANCE
403-405-407 Stovall Bldg. Box 316 Phone 2129

Nelson Edwin K (Lillie B), h 111 Hyde Park pl
Nelson Edwin K jr, r 111 Hyde Park pl
Nelson Emma L, r 111 Hyde Park pl
Nelson Ernest C (Maggie), clk, h 1907 Tampa
Nelson Eugene (Florence), 2d hand store 315 E Harrison, h same
NELSON FRANK E (Eva M), Gun and Locksmith, Safe Expert and General Repairer 1427 Franklin, Tel 3295, h 2302 Tampa, Tel 73-253 (See page 32)
*Nelson George W, restr 1020 Central av
Nelson Grover (Dorotha), sergt in charge U S A Recruiting office, r 603 Madison
Nelson Hans S (Mary), shipwkr, r 106 W Keys av
Nelson Harry (Valentina), chf eng U S dredge, h 506 Madison
Nelson Henry T, switchboard opr, r 119 Plant av
*Nelson Jesse L (m), lab, h 104 S Oregon av
NELSON JOHN M (Anna May; Eagle Cafeteria), h 1020 S Rome av, Tel 4351

FAVORITE MANUFACTURING CO.
SHEET METAL WORKS CANNING EQUIPMENT
"LET US RE-LINE YOUR REFRIGERATOR"
1510 FRANKLIN ST. PHONE 4367

NELSON JOHN M & CHAMBERS BROS (John M Nelson, Edwin C and Ritner Chambers), Proprs Eagle Cafeteria 207-209 Twiggs, Opposite Strand Theatre, Tels 3025 and 3568 (See left side lines and page 44)
*Nelson Joseph E (m), restr 1005 Central av, h 1001½ do
*Nelson Joseph, porter, r 1028 Central av
Nelson Julia E (wid A A), h 119 Plant av
Nelson L Edna, r 111 Hyde Park pl
Nelson LaVerne, tchr J Madison Sch, r 119 Plant av
Nelson Lena (wid Albert), drsmkr, h 1506 23d
Nelson Louis I (Nellie), molder, r 307 W Amelia av
Nelson Lucy A, bkpr Sanchez & Haya Co, r 1018 E Michigan av
Nelson Luella, clk F W Woolworth Co, r 507 Tyler
Nelson Mabel, tchr Gorrie Sch, r 119 Plant av
*Nelson Maria, dom, r 609 S Boulevard
Nelson May M, tchr Washington High Sch, r 106 W Keys
Nelson Melvin, pressmn Tribune, r 305 E Henderson av
Nelson N Neil (Elsie), h 202½ Platt

Southern Lumber & Supply Co.
Wholesale and Retail Dealers in
ROUGH AND DRESSED PINE AND CYPRESS
PHONE 3104 FOOT OF TYLER STREET

McGUCKEN & DREW
2223-2225 7th AV.
HAROLD
PHONE 2035
FREE ROAD SERVICE TO CUSTOMERS
JOHN W.
AUTO ACCESSORIES—TIRES—(UNITED STATES, LEE PUNCTURE PROOF AND PENNSYLVANIA)
DISTRIBUTORS FOR DURHAM'S DUR-A-BUL BLOW-OUT SHOE
OILS AND GASOLINE

A. E. MEEKS--WOOD
Oak and Pine
Stove, Fireplace and Heater Wood
PHONE 3535
TWELFTH ST. and Fourth Avenue

HENDRY - KNIGHT - GRIFFIN - BENTLEY CO.
Florida's Largest Local Fire Insurance Agency
Fire, Accident, Liability and Casualty Insurance
OFFICES: 15-16-17 Knight Building PHONE 2102

Nelson Sallie L (wid Goree), h 105 Hyde Park pl
Nelson Samuel (Luella), shipwkr, r 507 Tyler
*Nelson Samuel Rev (m), pastor Ellen Temple, h 27th av and 30th
Nelson Walter H, h 816 Curtis av
*Nelson Wm, porter, r 1323½ Central av
*Nelson Wm J, cigarmkr, h 1505 17th av
Nesbit Robert E S, ins agt, r 1508 Morgan
Nesbitt Alexander (Maggie), collr Wallace & Co, h 907 24th av
Nesbitt James (Louise), collr Wallace & Co, h 1623 Jefferson
Nesbitt Louise Mrs, mlnry Court Arcade, h 1623 Jefferson
Nesbitt Roella Mrs, tchr W B Henderson Sch, r 3413 Arthur av
Nesbitt Samuel J (Louise), cigar mfr 1101½ Ashley, h 505 Tyler
Nesbitt Uselous G (Roella), agt Wallace & Co, r 3413 Arthur av
Nesler Melvin E, press feeder Grower Press, r 205 E Henderson av

PARSONS & COMPANY
GENERAL INSURANCE
201-202-203 STOVALL BLDG. PHONE 4852

Nesmith Agnes, tchr R E Lee Sch, r 302 E Palm av
Nesmith Rosa, tchr R E Lee Sch, r 302 E Palm av
Nestlerode David B (Lulu), lab, h 3506 9th av
Nestlerode John, lab, r 3506 9th av
Nestor Eusebio (Dolly), cigarmkr, h 1401 N Boulevard, W T
Netherway Edmund S (Ethel), dept foremn Tarr Furn Co, r 109 W Palm av
Nettles Ada, steno Hendry & Knight Co, r 3008 Florida
*Nettles J G (m), plasterer, h 405 S Fremont av
NETTLES ROSCO (Mary), Sec and Mgr Tampa Gas Co, h Bay Shore Blvd 2 s of Chapin av, Tel 74-241
Neuhaus Albert R, mach, r 107 W Virginia av
Neuhaus George M (Anna), lab, h 107 W Virginia av
Neumann Alexander (Augusta), welder, h 914 Harriman
Neumann Louis (Lucille), mech United Motor Co, h 408 Cass
Neumann Maude, nurse, r 212½ Palm av

The Shaw-Clayton Stationery Co.
Books, Stationery, Office and Typewriter Supplies
TELEPHONE 4251 514 FRANKLIN ST.

Ideal Cafe and Restaurant
1223 Franklin St. S. SERRA, Propr. Phone 2182
UNEXCELLED FOR SPANISH DISHES
MEALS SENT OUT

Florida Machine & Engineering Co.
TEL. 4231 WELDERS 1612 HIGHLAND AVE.
Boiler and General Repairs, Foundry, Blacksmith and Machine Shop

Hodge & Sherman
Awnings and Sleeping Porch Curtains Made to Order
802-804 Florida Ave. Phone 3424

Neumann Nina L, sec John C Martin, r Y W C A
Neumann Otto (Lena), h 1219 Dewey, W T
Neuwirth Samuel (Esther), drygds 1114 Franklin and 1329 Central av, h 2008 do
Neve Alicia M (wid Edward D), h 1103 Tampa
Neves Charles Mrs, slsldy D Cracowaner, r 1810 Taliaferro
NEVILLE, McIVER, BARNES & CO, Certified Public Accountants, Offices New York, Washington, New Orleans and Savannah Ga, A E Collins Mgr Tampa Office 406-408 Stovall Bldg, P O Box 925, Tel 2932 (See left side lines)
*Neville Wm, driver, h 306 S Howard av
NEW AMSTERDAM CASUALTY CO OF N Y, Parsons & Co Genl Agts 201-3 Stovall Bldg
NEW BRUNSWICK FIRE INSURANCE CO OF NEW BRUNSWICK N J, Otto P Stallings & Son Agts, 410½ Frankliln
New Commercial Hotel, Mrs L F Derk propr, 1230½ Franklin

J. B. HARDIN
The Busy Corner
2205 7th Ave. Phone 2762
Everything that you can need in HARDWARE for Town or Country

NEW HAMPSHIRE FIRE INS CO OF MANCHESTER, Lowry & Prince Agts, Citrus Exchange Bldg
*New Salem Baptist Church, 413 S Oregon av
*New Salem Primitive Baptist Church, s w cor Blanche and 2d av
New Union Depot Hotel, L L Ham propr, 862½ Zack
New York Life Insurance Co, S F Wooten special agt, 411 Citizens Bank bldg
New York Restaurant, Jose Delprado propr, 1204 Franklin
NEW ZEALAND INS CO OF AUCKLAND N Z, Lowry & Prince Agts, Citrus Exchange Bldg
NEWARK FIRE INSURANCE CO OF NEWARK N J, Nellie H Macfarlane Agt, 307 Citizens Bank Bldg
Newark Shoe Store, W L Smith mgr, 711 Franklin and 1708 7th av
Newbern Elizabeth Mrs, slsldy J S Twomey, h 2806 10th

STARR PIANOS AND **PHONOGRAPHS**
RECORDS AND PLAYER ROLLS
810 Franklin St.
Phone 3373

EVERY KIND OF ADVERTISING EVERYWHERE
Printing Form Letters
MULTI ADVERTISING SERVICE
Free Information
1110½ Franklin St. Tel. 3716

S. ERNEST PHILPITT
State Distributors Steinway Pianos
Pianolas, Victrolas and Records
213 Lafayette St.

E. W. Parker GENERAL CONTRACTOR
404-406 Curry Bldg. Phone 2004

Newbern George L (Elizabeth), h 2806 10th
Newbern George L jr (Myrtice), shipwkr, r 2806 10th
*Newburn Johanna, furn rms, h 511 E Constant
Newcity Harry A (Edna), police, r 2809 Maine
Newcity Lloyd F, slsmn Chalker & Wade, r 103 N Newport av
Newcity Robert A (Albertha), cond S A L, h 602 Rose
Newcomb Harry G (Esther), slsmn Marks-Nash Co, h 309 E Michigan av
Newcomer J Chester (Carrie), bkpr Exch Natl Bank, h 1006 North A
Newell Robert R (Alma), carp, h Buffalo av cor East
Newkirk Timothy R (Ada), carp, h 306 W Michigan av
Newkirk Walker M (Rosa), collr Walker-Hood Furn Co, h 1020 10th av
Newkirk Wm B (Geraldine), furniture 1209 Franklin, h 2116 Mitchell
Newlands John E (Josefina), broker, h 607½ Bay
Newman Adam, restr 407 Polk, r do
Newman Bear (Jacoba), grocer 2426 7th av, h do
Newman Edward W (Mae), r 705 Azeele

TAMPA BUSINESS COLLEGE
L. M. HATTON, President
OLDEST LARGEST BEST
THE TAMPA Business COLLEGE TAMPA, FLA

Newman Herbert A (Mary; Tampa X-Ray Laboratory), r 204½ E Oak
Newman Katie E, bkpr Tampa Gas Co, r 4102 Morgan
Newman L D (Ruby), r 211 E Oak av
Newman Lewis G (Ida L), slsmn Reliable Seed Co, h Bay Shore blvd
*Newman Mack, lab, h 906 6th av
Newman Mary E (wid John), h 4102 Morgan
Newman Reuben A, boatmn, r 110½ E Fortune
Newman Ruby L, clk Baker Bros Inc, r 3810 15th
Newman Wm, mech A A Burlingham, r 4102 Morgan av
Newsom Ella (wid George R), r 3102 Nebraska av
Newsom Garage, S R Newsom propr, 2706-8 Nebraska
Newsom James L (Rosa), stevedore, h 1410 Florida av
Newsom Margaret, r 3602 Nebraska av
Newsom Pankie Mrs, h 2706 10th
Newsom Roy, r 2706 10th
Newsom Rudolph, r 2706 10th
Newsom Samuel R (Blanche), propr Newsom Garage, h 805 Forest av

Tampa Insurance Agency
GENERAL INSURANCE
905-6 Citizens Bank Bldg. Phone 2172

THE NEW Scripps-Booth "Six" Motor Cars McPHERSON MOTOR CO.
Distributors
203 Franklin St. Phone 3925

NEELD & SONS TRANSFER CO.
Machinery, Safes, Freight and Furniture Moving.
11 A. C. L. Bldg., 416½ Ashley St.
Phone 3245
Long Trips a Specialty

KING'S DRUG STORE
515 FRANKLIN ST. Open All Night. Phones 4077 and 4057
A Good Place for the Sick, Hungry, Thirsty
R. S. ROBERTSON, Prop.
SODA, SUNDRIES, CANDIES, CIGARS

*Newsome Charles, lab, h 1035½ Spring
Newton Eunice, nurse Plant Park Infirmary
*Newton John (m), ydmn M M Jetton
Newton Lula (wid Palmer), h 3 Knights av
*Newton Minnie, dom M M Jetton
Newton Robert C (Pearl), electn Pierce-Brown Elec Co, h 3803 Arlington av
NEWTON V M (Mattie; Tampa Paint & Glass Co), h 2820 Florida av
Neylans Charles G (Ella), transfer, h Central av cor Broad
Neylans James J (Florence), brickmason, h 2918 11th
NIAGARA FIRE INSURANCE CO OF NEW YORK, Hendry-Knight-Griffin-Bentley Co Agts, 15-17 Knight Bldg
Niblack Fannie (wid Silas), r 1523 Franklin
Nichol Joseph G (Charlotte), h 116 S Newport av
NICHOLAS JAMES W (Nettie), Mgr D F Owen Co, h 824 S Oregon av, Tel 72-895
Nicholas Mildred, tchr W B Henderson Sch, r 2814 9th

T. W. RAMSEY
6th Av, 17th to 18th Phones 3826-2508
Lumber, Shingles, Laths, Mill and Shop Work of All Kinds
House Builders' Supplies

Nicholas Steven H (Belle), junk 1415 5th av, h 2814 9th
Nicholls Charles E (Mary J), mech, r 2930 Tampa
Nicholls Joseph E, plmbr Holmes-Jetton Co, r 2930 Tampa
Nichols Clyde C (Libbie), firemn, h 509 Walnut, W T
*Nichols Frank (m), gardener, r 1405 Cleveland
Nichols George H, patternmkr Tampa Shipbldg & Eng Co, r 7th av and 25th
Nichols Georgia L, clk White Star Laundry, r 3006 Jefferson
*Nichols Kane (m), tmstr, h 1401½ Highland av
Nichols Lucy (wid Wm N), h 309 W Oak av
Nichols Marshall S, lab, r 3006 Jefferson
Nichols M S (Addie), laundrymn, h 2608 10th
*Nichols Robert L (m), mech, h 409 Oregon av
Nichols Thomas B (Anna), boilermkr, h 3006 Jefferson
*Nicholson Annie, cook, r 116 S Oregon av
Nicholson Charles A (Maude), auditor, h 1203 Grand Central av
Nicholson Charles A jr, eng, r 1203 Grand Central av
Nicholson Hazel A, steno, r 1203 Grand Central av
Nicholson Mildred E, mlnr, r 1203 Grand Central av

TAMPA ELECTRIC CO.
814 TAMPA ST.
Electric Motors, Fans Irons, Heating and Cooking Apparatus, Etc.

J. H. Overman's Tire & Rubber Works
VULCANIZING
RETREADING
Tube and Cord Work
TEL. 3676
SATISFACTION GUARANTEED
1426 FRANKLIN ST.

SENOUR HARDWARE CO.
WILL SUPPLY YOUR NEEDS IN ALL BRANCHES
SENOUR'S CORNER
7th Ave. and 22d St.
PHONE 4064

Rhodes-Mahoney Furniture Company
1011-1013 FRANKLIN ST. Tampa's Largest Furniture Store

*Nicholson Samuel, lab, h 1009 8th av
*Nicholson Solomon, lab, r 116 S Oregon av
*Nicholson Wm, lab, r 116 S Oregon av
Nickels John S (Valeria H), tel opr S A L, h 102 Crescent pl
Nickels Louis (Anna), bkpr, r 1710 Tampa
Nickels Valeria H, clk Hodge & Sherman, h 102 Crescent pl
*Nickerman Alberta, r 2204 8th av
Nickerson Harriet (wid A J), h 825 S Dakota av
Nickerson H Guy (Elizabeth C), pres and treas Bayshore Development Co, h 1701 Jetton av
*Nickerson Solomon, mech, h 2204 8th av
Nicks Annie, bkpr Rutland & Caldwell, r 522 S Nebraska
Nicks Jensen E, servicemn Bruce Motor Truck Co, r 522 S Nebraska av
*Nickson Cora, lndrs, r 1307 8th av
Nicolai Dorce (wid Harry), r 3702 Tampa
*Nicols Irene, h 1307 Nebraska av
Nidy C Wilbur (Ruth), mldr Gulf Iron Wks, r 1001 Lafayette

COAL | STEAM DOMESTIC BLACKSMITH | Tampa Coal Company PHONE 4645 HENDRY and KNIGHT TERMINALS

Niederea Carl, r Albert B Figgins
Niederer Walter (Myrtle; Croft & Niederer), 3702 Tampa
NIESL JOHN (Tampa Sheet Metal Works), b 801 Esperanza av, P C P, Tel 74-438
Nieto Antonio (Vicente Nieto & Bros), r 1802 E Michigan av
Nieto Augustine (Linetta), cigarpkr, h 3012 Ybor av
Nieto Jose (Vicente Nieto & Bros), h 1802 E Michigan av
Nieto Pastora, dressmkr, r 1802 E Michigan av
Nieto Vicenti (Vicenti Nieto & Bros), 2308 19th
Nieto Vicente & Bros (Vicente, Jose and Antonio), cigar mfrs 2308 19th
Night Wm, r 213 E Palm av
Niles Genevieve, cashr N C Niles, r 107 W Virginia av
Niles George C (Edna V), police, h 310½ W Park av
*Niles Mary, dom, r 1105 6th av
NILES NATHAN C (Louise), Druggist 1227 Franklin, Tels 2374 and 2375, h 3911 Arlington av
Nilson Clarence (Lona), slsmn, h 904 Lafayette
*Nimons Hayward, lab, r 1533 Blanche

Tampa Rubber Tire Works
VULCANIZERS Free Road Service
206 Zack St., Rear Citizens Bank Phone 3673
Mohawk Goodyear Goodrich

J. Lawrence Reed | Undertaker and Embalmer
507 Marion, cor. Twiggs. PHONE 2259

TAMPA PAINT & GLASS CO.
318 Cass Street, cor. Florida Ave. Phone 2530
Paints, Leads and Oils, Brushes, Window and Plate Glass, Painters' Supplies, Etc.

OTTO P. STALLINGS & SON
INSURANCE
AUTOMOBILE INSURANCE
FIRE—THEFT—COLLISION—LIABILITY—PROPERTY DAMAGE
410½ Franklin Street Phone 4441

PURCELL'S DRUG STORE---Opposite Tampa Bay Hotel
Drugs, Toilet Articles, Kodaks, Norris Candy. Quick Delivery
PHONES 4374 and 3731

Nims Anna (wid George), dressmkr, r 311 E Amelia av
Nims Howard H (Edith), baker, h 311 E Amelia av
Ninde Julien R, clk Fla Citrus Exch, r Y M C A
Nininger A Ramsey (Myrtle), trav, h 1704½ Florida av
Nipp Charles E, clk W McWebb, r 1219 Dewey, W T
Nipper G H, police, r City Hall
Nipper Thomas E, welder, r Y M C A
Nipper Wm A (Ruby), clk, h 1110 Dewey, W T
Nistal Alexander, Spanish vice-consul, r 304 Zack
Nistal Felipe A, clk, h 2021 10th
Nistal Miguel A, mach, r 2021 10th
Nistal Petra A Mrs, r 2021 10th
Niswonger Earl G, slsmn G N Baughman Co, r 1807 North A
Niswonger Edith, tchr V M Ybor Sch, r 306 E Michigan av
Niswonger Iva, tchr V M Ybor Sch, r 306 E Michigan
Niswonger Lidis Z (Elizabeth), carp, h 1807 North A
Niven Dougald A, line foremn Tampa Elec Co, r 2410 Linsey, P B

S. P. STEED
FURNITURE | MUEBLES
1630 Seventh Ave. Phone 3646
CASH OR CREDIT
Al Cotado y por Semanas

Niven McKenzie, foremn, r 2410 Linsey, P B
Nix Maude (wid M C), h 105 Cedar av
*Nix Rosa, lndrs, h 816 Central av
*Nixon Clinton (m), lab, h 807 Short Emery
Nixon Henry P (Bertha T), cond, h 322 W Park av
NIXON THOMAS J REV (Leonora A), Presiding Elder Tampa District M E Church, South, h 213 Lee, Tel 2019
Nizzio Dominico (Nana), cigarmkr, h 1211 11th av
Noa Jose, cigarmkr, h 2411 14th
Noa Miguel (Pearl), musician, r 2411 14th
Noa Pearl Mrs, clk Steinberg & Co, h 2411 14th
Nobbe Lou (Mary), mech E E Cone Motor Car Co, h 58 N Hillsborough av, S H
*Noblack Caleb, presser, h e s Armenia av 1 s of Horatio
Noble Adelaide P (wid P H C), r 909 Marion
Noble August (Charlotte), reprmn Tampa Dairy Co, h s s Chicago av 1 e of A C L
Noble Charles E (Frances B), mgr Atlantic Tire Service Inc Lafayette s e cor Florida av

Coca-Cola
TRY IT
99 Imitations
This Bottle Patented

W. W. Thomas Hardware Co.
Hardware, Paints, Oils, Guns and Sporting Goods
913-915 Franklin St. Phone 4457

THOMPSON ELECTRIC CO.
Electrical Contractors, Fixtures and Supplies
102-104 W. LAFAYETTE STREET PHONE 2706

Noble Fannie (wid W E), r 914 19th av
Noble Maynard, baker Doughnut Kitchen, h Nebraska hts
Nobles Benjamin (Catherine), h 1420 Spring
Nobles Charles R (Gladys), mtrmn, h 2107 13th av
Nocilla Francisco (Juanina; S Nocilla & Bro), r 708 Spruce, W T
Nocilla Salvatore (Maria; S Nocilla & Bro), h 708 Spruce, W T
Nocilla S & Bro (Salvatore and Francisco), barbers 1514 Howard, W T
Nodin Mary (wid G T), r 2010 Gordon, P B
Nodine Frances E (wid Edward), h 935 11th av
Nodo Maximo, cigarmkr, h 937 Laurel, W T
Noduaz Ydnico (Florinda), cigarmkr, h 827 Chestnut, W T
Noel John, grocer n s Bird, S S
Noguez Carman (wid Reino), r 528 Main, W T
Noguez Concepcion, cigarmkr, r 528 Main, W T
Noguez Jennie, clk M Aronowitz, r 827 Chestnut, W T

TAMPA FURNITURE CO.
"YOU FURNISH THE GIRL; WE'LL FURNISH THE HOME"
707-709 FLORIDA AVE. PHONE 2154

Noguez Virgitia, cigarmkr, h 528 Main, W T
Noji Bernhardt, bkpr, r 112 S Brevard av
*Nolan Rebecca, dom, r 802½ E Scott
Noland Pearce (Armanda; Electric Motor Co), h 819 S Dakota av
Noland Pearce jr, student, r 819 S Dakota av
Norburn Aurelia M, steno Fla Citrus Exch, r Y W C A
Nores Emile U (Augustine), trav slsmn, h 815 S Dakota av
Nores Emile U jr, clk The Knight & Wall Co, r 815 S Dakota av
Nores John E (Marguerite), seaman, h 815 S Dakota av
*Noriega Angel (m), cigar mfr 917 5th av, h 919 do
Noriega Angel (wid Justo), h 3211 15th
Noriega Antonio (Adeline), cigarmkr, h 1210 Riverside
Noriega Arturo (Evarista), grocer 1817 15th, h 1221 E Michigan av
Noriega Damaso, waiter Ideal Cafe, r 3211 15th
Noriega Daniel (Castra), h 2919 15th av
Noriega Dionicio, cigarmkr, r 2102½ 15th
Noriega Ella, cigarmkr, r 1210 Riverside av

UNION TRANSFER CO.
UNION STATION, TAMPA, FLA.
Baggage, Storage, Packing
3601 PHONES 4464
THOS. F. GRACE & SON

WALTER & SMITH MUSIC CO.
316 Cass Street Phone 3626
Brunswick Phonographs and Records, Bush & Lane Pianos, Sheet Music, Player Rolls, Etc.

American Laundry and Dry Cleaning Co.
D. P. TOWNE, Manager
1105-1123 Fifth Ave. Phone 4-3-2-1

Fred Thomas National Detective Agency
Civil and Criminal Investigations. Correspondents Everywhere
OFFICES IN CAMPBELL BLDG., Tibbetts Corner — Franklin cor. Lafayette St. Tels: Day 4140, Night 2224

Noriega Enrique, cigarmkr, r 1502 Cleveland av, W T
Noriega Gossa, chauf J M Montecatino, r 1104 7th av
Noriega Guillermo (Faustina), cigarmkr, h 2309 15th
Noriega Ines, r 1708 Mitchell
Noriega Jamie, coffee shop 1703 15th, r 1329½ 7th av
Noriega Justina, stripper, r 3211 15th
Noriega Justo, draymn, r 3211 15th
Noriega Martino (Nancy), grocer 1811 21st, h do
Noriega Violeta, stripper, r 3211 15th
Norien Hjalmar (Susie), vessel capt, h 105 Morgan
Norlander Hilding E, brewer, r David F Fyfe
Norman Henry, shoemkr Boston Shoe Fixry, r 202 Zack
Norman Richard I (Marie), clk L R Milam, r 2809 9th
Normile Hugh L, mech Bay View Hotel, r 1014 Florida
Normile Ruby C Mrs, furn rms 912½ Franklin
Norona Alfania (wid Guillernio), h 2020 10th
Norona Charles M (Josephine), cigarmkr, h 1802 11th
Norona Edward, cigarmkr, r 2030 10th
Norona Jose L (Emilia), cigarmkr, h 2612 Clark, P B
Norona Wm (Lena), justice of the peace 1602½ 7th av, h 942 11th av

Phone 2544 | **Tampa Book & Stationery Co.** OFFICE OUTFITTERS EVERYTHING FOR THE OFFICE | 513 FRANKLIN STREET

Norris Amos H (Julia H), pres Amos H Norris Co, h 713 Platt
Norris Amos H Co, Amos H Norris pres, M M Givens sec, F A Stearns treas, mill supplies 306 Water
*Norris Anios (m), lndrs, h 2019 Lozano av
Norris Annie T Mrs, steno Consolidated Gro Co
Norris Elizabeth, r 2002 Lamar av
Norris Florentino (Jennie), cigarmkr, h 918 Dewey, W T
Norris George A, r 3702 Ola av
Norris Harry B (Nellie Fay), switchmn, h Knights av 1 e of Hills av
Norris Lawrence B (Josie), mate, h 2501 15th av
Norris Minnie C (wid Jewett), mlnr L L Green, h 1001 Lafayettte
Norris Walter M (Minnie), collr Paul Myrick, h 310 E Frances av
North Arthur (May), printer Rinaldi Ptg Co, h 714 North A

Tampa Sand & Shell Co. — Sand and Oyster Shell For All Purposes — Towing, Lightering, Dredging, Pile Driving and Dock Builders — PHONE 3410 — FOOT OF W. HARRISON

ODORLESS DRY CLEANING CO.—C. H. Cole, Mgr. HAT RENOVATING DYEING PLEATING — Phone 2714, 104 Lafayette St.

FRED A. GRAHN
Real Estate, Loans, Rents, Insurance
604½ Franklin Street — Phone 4968

WHITE ★ LAUNDRY Phone 2343
Corner Cass and Tampa Streets

NORTH BRITISH & MERCANTILE INSURANCE CO OF ENGLAND, Lowry & Prince Agts, Citrus Exchange Bldg
North Tampa Land Co, C E Thomas pres, 404½ Zack
North Wm J (Eva C), h 1505 Morgan
NORTHERN ASSURANCE CO OF LONDON ENG, Nellie H Macfarlane Agt, 307 Citizens Bank Bldg
NORTHERN INSURANCE CO OF NEW YORK, Mabry Realty Co Agts, 6-7-8 Hampton Bldg
NORTHERN UNDERWRITERS AGENCY OF LONDON ENG, Otto P Stallings & Son Agts, 410½ Franklin
Northrop John B (Mary I), h 5606 Suwanee av, S H
*Norton Carl H (m), dentist 1113½ E Scott, h do
Norton Elmer, r 517 Hanna av, S H
Norton Frank, r 517 Hanna av, S H
*Norton George P, phys 1113½ E Scott, h do
*Norton Henry, mech, r 1101½ Nebraska av

REO-VARN MOTOR COMPANY
JUD PURSLEY, Manager
REO CARS AND REO TRUCKS
Office 405 Lafayette Store 406 Jackson Phone 4264

Norton Jabez W (Julia), pump repr S A L, h 3011 Jefferson
Norton James (Louise), boxmkr, h 2707 7th av
*Norton Maceo, lab, r 1006 Spring
*Norton Maude M, tchr W Hyde Park School, r 1605 Highland av
Norton Pearl, r 406 Grand Central av
Norton Ralph A (Annie), dairymn, h Dekle 1 w Central av, S H
Norton Truly W A (Augusta), dairy, h 517 Hanna av, S H
Norton T A, dairymn, r 517 Hanna av, S H
*Norton Western (m), lab, h 1213 Maryland av
Norwegian Vice Consul, B H Smith vice consul, 6 First Natl Bank bldg
NORWICH UNION FIRE INSURANCE SOCIETY OF NORWICH ENG, McKay, Clarke & McKay Agts, 907-908 Citizens Bank Bldg,
*Norwood David (m), lab, h 1406 5th av
*Norwood Jessie, lndrs, h 911 Madison
*Norwood Lillian, h 1510 5th av

THE MARLBORO HOTEL
Ideal Stopping Place for the Traveling Public
PRICES MODERATE
707 TAMPA ST., COR. ZACK PHONE 3493

OWEN-COTTER JEWELRY CO.
609 FRANKLIN STREET
PHONE 4324
TAMPA, FLORIDA
DEALERS IN DIAMONDS, JEWELS, GOLD AND SILVER
JEWELRY AND NOVELTIES, WATCHES, CLOCKS, CUT GLASS, HAND PAINTED CHINA AND LEATHER GOODS
FINE REPAIR WORK

J. M. AHRANO & CO.
209 Magnolia Ave. Phone 2409
Upholstered Furniture, Antique Reproductions, Cabinetmakers, Draperies, Sketches and Prices Submitted

Electric Fixture Co.
Mfrs. All Styles Electric Heating and Lighting Appliances. Electric Irons and Sewing Machines. REPAIRING and REFINISHING.
208 West Lafayette St. Phone 4516

AUTOMOBILES
MOTOR TRUCKS
REPAIRING
CAL MOTOR CAR CO.
PHONE 2310
1806 FRANKLIN ST.

Noska Charles F (Georgiana), furn rms, h 208 E Fortune
Norti Laureano (Margareti), cigarmkr, h 205 La Salle, W T
Nosti Manuel, opr Alcazar Theatre
Noto Felippo (Theresa), pedler, h 829 Spruce, W T
Noto Guiseppe (Vincenza), h 710 Spruce, W T
Noto Guiseppe (Matia), cigarmkr, h 2304 8th av
Noto Josefina, cigarmkr, r 710 Spruce, W T
Noto Luigi (Romena), cigarmkr, h 1922½ 9th av
Noto Mary Mrs, h 2006 8th av
Noto Peter (Josephine), cigarmkr, r 2306 8th av
Noto Philip, ship clk Natl Biscuit Co, r 829 Spruce
Noto Vincenzo, cigarmkr, r 710 Spruce, W T
NOTT CARL C (Ethel), Agency Mgr Burroughs Adding Machine Co, 508 Florida av, Tel 2518, h Prospect Park Blvd, Tel 72-093
Nott Harry P (Carrie), pntr, r 2605 Marconi, P B
*Nottage Arnika, lndrs, h 1108 Short Emery al
*Nottage Edward, cook, r 1202 Morgan

PROMPT SERVICE
PHONE
ATLANTIC COAL and ICE CORPORATION
COURTESY ALWAYS
4460

Notto Gaetano (Angelina), cigarmkr, h 841 Oak, W T
Novas Antonio F (Mary), cigarmkr, r 1605 14th av
Novas Francisco (Maria), cigarmkr, h 1605 14th av
Nowell Charles H (Eva), lino opr Grower Press, r 2722 Morgan
Nowotny Frank, nurse, r 809 N Bay
Nowotny Wm W (Emma), bkpr Tampa R E & L Assn, h 809 N Bay
Noxon Cecile, r Laura Paggett
Noyes Louis C (Marion; American Dry Cleaners), h 1901 North A
Nuccio Filippo (Teresa), lab, h 3201 16th
Nuccio Giuseppe (Teresa), shipwkr, h 1802½ 9th av
Nuccio N C, clk P O, r 1704 8th av
Nuccio Vincenzo (Rosalia), cigarmkr, h 1704 8th av
Nuccio Vincent jr (Providence; Licata & Nuccio), h 607 7th av
Nugent John E (Ethel), mach, r 200 Lee
Nundy Leonard (Essie), eng, h 3018 3d av
Nunez Alberto (Mercedes), cigarmkr, h 1312 11th av

CHALKER & WADE
Distributors of CHEVROLET, CHANDLER and CLEVELAND SIX AUTOMOBILES
1104 Florida Ave.
Phone 3063

Clayton, Eaton, Horton & Saussy
ROY R. HARRIS, Resident Mgr.
Certified Public Accountants of Georgia. Federal Tax Specialists
Phone 4821 Cor. Tampa and Twiggs Sts.
OFFICES: Atlanta, Ga., Hurt Bldg.; Savannah, Ga., National Bldg.; Orangeburg, S. C., Tampa, Fla., Strand Theatre Bldg.; Augusta, Ga., Masonic Temple.

Beckwith & Warren Co.
REAL ESTATE AND LOANS
LOANS A SPECIALTY
City Realty, Timber Lands and Orange Groves
FIRST NATIONAL BANK BUILDING

Nunez Antonio (Maria), cigarmkr, h 911 20th av
Nunez Arabella H (wid Robert F), h 1709 Florida av
Nunez Cesar (Julia), cigarmkr, r 2103 12th
Nunez Fernando, fruits 725½ Main, W T, h do
Nunez Iglesi (Gregoria), cigarmkr, r 1814 11th av
Nunez Juan (Laura), cigarmkr, h 1405 12th av
Nunez Leandro (Juana), cigarmkr, h 1007 Garcia av
Nunez Lovencio, bkpr J C Guerra, r 1707 Nebraska av
Nunez Marcelina (wid Alonzo), stripper, h 1413 9th av
Nunez Mary, tchr Washington High Sch, r 1707 Florida av
Nunez Paula (wid Victor), r 1606 10th av
Nunez Robert F (Ellen H), real est, h 1707 Florida av
Nunez Robert F jr (Katherine), bkpr Hendry-Knight-Griffin-Bentley Co, h 5409 Seminole av, S H
Nunez Victor (Estrella), truck driver, h 1606 10th av
Nunn J Clifford (Mary S), clk Tibbetts Bros, h 605½ S Boulevard
Nuttle Ray V (Nellie), boilermkr, h ~~1616½~~ Tampa
Nuttle Wm (Addie), propr San Souci Hotel 1319 7th av

BOOKER-CANNON CO. Inc.
Successors to BAKER & HOLMES CO.
WHOLESALE AND RETAIL BUILDING MATERIALS
Phone 2669 Ne. cor. Morgan and Bell Sts.

O

Oak Park School, 7th av, Oak Park
Oakhurst Villa, 220 Hyde Park av
Oaklawn Cemetery, 606 E Harrison
Oates David R (Lillian L), meat cutter, r 308 E Park av
Oates Dugal A (Annie T), meat ctr, h 308 E Park av
*Oates Evelyn, dom 341 Hyde Park av
*Oates Laura, lndrs, h 1251 E Scott
*Oates Monation (m), clos clnr 1017 E Scott, h 1214 7th av
Oatley Benjamin E (Dorothy), contr, h 1217 Tampa Bay blvd, W T
Oats Lee (Rosa), shoemkr, h 736 Ponce De Leon, W T
Obaya Consuelo, r 2109 Nebraska av
Oberlin Earl R (Hazel), dentist 201½ Madison, h 1727 Grand Central av
O'Berry Frank, clk The Knight & Wall Co, r 408 Robles
O'Berry James H (Emma), boilermkr, h 5610 Nebraska
O'Berry John L (Grace), v-pres Seminole Candy Co, h 3106 Tampa
O'Berry Joseph A (Mary), v-pres-treas O'Berry & Hall Co, h s w cor 21st av and 35th

Consolidated Typewriter Co.
ROYAL AND CORONA TYPEWRITERS, EDIPHONES AND ROTARY NEOSTYLES
607 Marion St. cor. Zack Phone 2417

FUNERAL DIRECTORS and EMBALMERS
F. T. BLOUNT COMPANY
OPEN DAY and NIGHT 409 Tyler
Phone 3985
Best Private Automobile Ambulance Service in the South. All calls answered promptly, with competent white attendants to give First Aid. Ambulance equipped with hot and cold water; steam heated. Speed 2 to 72 Miles per hour. For emergency and efficiency—Call Us. Out-of-Town Calls a Specialty.

High Class Shoe Repairing by Experts
BOSTON SHOE FIXRY
JOHN H. LINDSAY, Prop.
202 Zack
Phone 4726

The Exchange National Bank of Tampa, Florida, invites your account. Departments: Commercial, Savings, Bonds and Securities, Foreign Exchange, and Collections.
BANK WITH US

The H. & W.B. DREW CO

Phone 3290 STOVALL BUILDING

ENGRAVING PRINTING LITHOGRAPHING FILES, OFFICE FURNITURE

O'Berry Joseph A jr (Myrtle), sec and mgr O'Berry & Hall Co, h 910 S Oregon av
O'Berry Luther L, ship clk Seminole Candy Co, r J A O'Berry
O'Berry Mary (wid Henry), r 408 Robles
O'Berry Noah (Vera), grocer 2810 22d, h do
O'Berry & Hall Co, Spence Hall pres, J A O'Berry v-pres-treas, J A O'Berry jr sec and mgr, whol grocers 701-707 Whiting
Oberst Henry A, flagmn S A L, r 810 Twiggs
Oberstadt Wm, slsmn D Cracowaner, h De Soto Park
Oblinger Louis R (Felicia), real est 410½ Franklin, h Rivercove av, S S
O'BRIEN DRUG STORE, G F O'Brien Propr, Drugs, Toilet Goods, Etc, 1015 Swann av, Tel 3144
O'Brien George F (Le La), propr O'Brien Drug Store and City Drug Store, h 802 S Boulevard
O'Brien Ralph A (Pearl), foremn, r 109 S Brevard av
Obst Joseph A, tuner Turner Music Co

DOWNING MFG. CO. Mill and Yard 1617 Fuller Street PHONE 4414
LUMBER and BUILDING MATERIAL
Novelty and Cabinet Work, Mouldings and All Kinds of Interior Finish

OCEAN ACCIDENT & GUARANTEE CORPORATION OF LONDON, ENG, Hendry-Knight-Griffin-Bentley Co Agts, 15-17 Knight Bldg
OCEAN ACCIDENT & GUARANTEE CORP LTD, Tampa Insurance Agency Agts, 905 Citizens Bank Bldg
Ochiltree Robert (Erma), eng, r 401 Morgan
Ochoa Abelardo, soft drinks 1302 Franklin, r 1302½ do
O'Connor Agnes, student Tampa Business College, r 202 Prince
O'Connor Charles, car repr S A L, r 214½ S Boulevard
Odd Fellows Hall, 909½ Florida av
Oddo Nicolo S (Antonia), clk, h 1903 8th av
*Odell Nettie (wid), lndrs, h 814 Central av
Odell Samuel (Olivia), clk, r 207½ E Hillsborough
Odette Melina (wid Dennis), h 3920 Arlington av
Odman Arthur M (Grace), seaman, h 1916 North A
*Odom Charles (m), lab, h 2701 23d av
*Odom John (m), lab, h 1522 Blanche
*Odom Mary, dom 405 7th av

E. J. DANIEL CO. - SHEET METAL WORKS
SUCCESSORS TO F. R. BERRY CO.
1008-1010 Florida Ave. Phone 4465
ROOFING TANKS REPAIRS
AUTO BODIES FENDERS AND RADIATORS

COOK TRANSFER AND STORAGE
1307 SIXTH AVENUE
Phones 2142-3586 Night Phones 2439-73-119

Citizens-American Bank & Trust Co.
MEMBERS OF THE FEDERAL RESERVE SYSTEM
"The Big Bank at the Big Building," where old customers are treated as "Home Folks," and new ones cordially welcomed

O'Donoghue Geoffrey (Ethel), boatmn, h 701 Azeele
O'DONOGHUE ISABEL, Society Editor Tampa Tribune, r 305 S Edison av
O'Donoghue John (Elisa), phys, h 305 S Edison av
O'Donohue Daniel A, slsmn, r 343 Bay
O'Donohue Frank A (Carrie), slsmn G N Baughman Co, h 343 Bay
O'Donohue Frank A jr, slsmn, r 343 Bay
O'Donohue Nannie, r 343 Bay
ODORLESS DRY CLEANING CO, C H Cole Mgr, Dyers, Cleaners and Pressers, 104 Lafayette, Tel 2714 (See right side lines)
Oehlschlegel F W (Frances W), shoemkr, h 3405 Nebraska av
Oetgen Henrietta, cashr, r 2103 Morgan
*O'Farrell Eustacio (m), cigarmkr, h 1517 5th av
OFFICE EQUIPMENT CO THE, M L Price Pres, J Clarke Evans Vice-Pres and Mgr, C E Holtsinger Sec-Treas, Outfitters "From Pins to Safes," Stationery, Ledgers, Typewriters, Desks, Filing Cabinets, Office Appliances, All Kinds of Business Supplies 721-723 Florida av, Tel 2205, (See right bottom lines)

NELLIE H. MACFARLANE
INSURANCE AND INTERIOR DECORATOR
307 CITIZENS BANK BLDG. TELEPHONE 3391

Ogden Dazie, acct Tampa-Cuba Cigar Co, r 309 S Edison
Ogg Grover C, cond, r 1206 Tampa
Ogina L (Mary), dairymn, h 741 Chestnut, W T
Oglesby James E (Eliza), clk H A Barksdale, h 931 11th
Oglesby L E (Anna V), mach Tampa Times, r 701 Marion
Oglethorpe Hotel, Mrs Jincy Calvin propr, 1015½ Franklin
Ogletree Edna F (wid Julian), h 1011 Chestnut, W T
Ogletree Wilbur P, r 1011 Chestnut, W T
O'Gwin James E, slsmn Natl Biscuit Co, res Arcadia, Fla
O'HALLORAN BLAS (Emmet), Mayor of West Tampa, h 930 Main, W T, Tel 61-108
O'Halloran Carmen (wid Phillip), h 710 Walnut, W T
O'Halloran Clementine (wid Blas), r 930 Main, W T
O'Halloran Mary, bkpr Y F O'Halloran & Son, r 1315½ Spring

C. G. CANTRELL ACCOUNTANT
Specializing in Income Tax Return Service
512½ Tampa St.
Phone 3237

PHONES 3025 3568
All American, Moderate Priced
John M. Nelson & Chambers Bros, Props
207-209 TWIGGS STREET
Opposite Strand Theatre

EAGLE CAFETERIA
Where the Home Folks Eat

310 Madison | V. FICCIO, MERCHANT TAILOR | Phone 3983
LADIES' AND GENTS' TAILORING
Cleaning and Pressing We Call for and Deliver Work

W. R. FULLER 408 ZACK STREET Phone 2207
Brick, Common and Pressed Alpha Cement Florida Crushed Rock

O'Halloran Ygnacio F (Felipa; Y F O'Halloran & Co), h 1315½ Spring
O'Halloran Ygnacio F jr (Y F O'Halloran & Son), r 1315½ Spring
O'Halloran Y F & Son (Ygnacio F and Ygnacio F jr), cigar mfrs 1315 Spring
O'Hara Wm, clk A C L, r Orange Hotel
Ohlman Varian O, cashr Patrick's Court Sq Pharmacy, r 2007 Florida av
Ohlsson C Herman (Huldah C), tailor Young Men's Shop, h 309 S Boulevard
Ohme Jenny, dept clk Circuit Court, r 541 E Henderson
Ohmsted John (Augusta), h 110 S Armenia av
Ohmstede Louis W (Minnie), billiards 1217 Franklin, h 3013 Jefferson
Ojalla Manuel (Loernor), h 1205 24th av
Ojeda Roberto (Dulce Maria), cigarmkr, h 2312 15th av
O'Keef Dolly, steno T N R R, r 1211 Cleveland
O'Keef Percy F (Jennie; Goldstein Realty Co), r 1211 Cleveland

FALSONE MOTOR CAR CO.
207 Franklin St.
Phone 3515
WESTCOTT
The Car with a Longer Life

O'Keef Wm P (Mary E; Goldstein Realty Co), h 1211 Cleveland
O'Keeffe A N, pres Southern Drug Mfg Co, res Jacksonville, Fla
O'Kelley Edna, student, r 3211 Mitchell
O'Kelley Leon M (Bertha), blksmith, h 3211 Mitchell
*Olae Edith, h 916 5th av
Olaechea Amelia, stripper, h 1509 8th av
*Olave Angela (wid), h 1905 10th av
*Olave Paula, dom, r 1905 10th av
*Olave Philip F (m), cigarmkr, h 1123 10th av
Old Folks Home, Lizzie T Davis matron, 404 Hampton
Oldsmar Hardware & Supply Co, H P Byrnes pres, E H Ladd sec and mgr, bldrs material 515 Zack
Oleson Charles, capt dredge Tampa Sand & Shell Co
Oliphant Harry G (May), chauf, h 131 11th av, W T
Oliva Mary Mrs, stripper P Lazzara, r 815 7th av
Olivar Angel (Lula), cigarmkr, h 3314 16th
*Olive Edward A (m), grocer 206 N Willow av, h 1301 North A
Olive Lillian, clk, r 2214 Davis, P B

PERRY PAINT & GLASS COMPANY
Paints, Oils, Varnishes, Plate Glass, Mirror Mfrs.
315 Brush cor. Lafayette JOBBERS Phone 2463

Garcia's Restaurant
ASK ANYONE IN TOWN
M. F. LOPEZ, Propr.
1324 FRANKLIN
PHONE 3021

HIXON'S MAGNOLIA PHARMACY
2701 Nebraska Av.
Corner Michigan Av.
NORRIS EXQUISITE CANDIES
ONLY THE BEST
PERFUMES TOILET ARTICLES
FOR QUICK SERVICE
PHONE 3337

Fiene Electric Co. Jas. D. Fiene Mgr.
Electric Engineering, Contracting and Supplies
807 TAMPA ST.
Phone 2079 Night Phone 71-745 P. O. Box 744

*Olive Wm M, clk, r 1301 North A
*Oliver Fred (m), cook, h 1406 17th
Oliver John E, trav slsmn Tampa Hdwe Co
Oliver Lillie (wid Wm E), r 5402 Florida av
Oliver Marcus L (Ella), boilermkr, h 804 Ella Mae av
Oliver Paul F, clk, r 1010 22d av
*Oliver Philippi, maid Park View apts
Oliver Sudie L (wid C L), r 112 Gilchrist av
Oliver Wm E, druggist 5402 Florida av, S H, h do
Olivera Frederico, sec and treas S Rubio & Co, r 2006 12th av
Olivero Joseph (Isabella), pedler, h 2221 11th av
Olliff Wm, clk Baker Bros Inc, r Le Roy Hotel
*Ollison Fred I (m), driver, h 1414 Lamar av
Olsen Carl G (Tern), carp, h 1503 Morgan
Olsen Edward (Selma), whsemn Mallory S S Co, h 3206 10th
Olsen Fred (Amanda), sailor, h 310 E Plymouth
Olsen John B (Alma C), eng, h 912 Buffalo av
Olsen Martin (Augusta), shoemkr 213 E Michigan av, h do

NEVILLE, McIVER, BARNES & CO.
Certified Public Accountants (Georgia)
406-408 Stovall Bldg. A. E. COLLINS, Mgr. Tel. 2932

Olsen Sigrid O, clk Tampa Hdwe Co, r 1503 Morgan
Olson Florence, priv sec, h 107 Bay
Omorelli Peter, shoemkr 1701 Howard av, W T, h 626 Spruce, W T
O'Neal Charles B, bkpr Natl City Bank, r 711 Swann av
*O'Neal George (m), lab, h 1112 3d av
*O'Neal John, lab, r 1011 E Scott
O'NEAL JOHN C (Bessie), Genl Mgr Rhodes-Mahoney Furniture Co, h 5120 Seminole av, S H, Tel 91-291
*O'Neal John H (m), lab, h 441 La Salle, W T
*O'Neal Leatha, lndrs, h 1213 E Scott
O'Neal M Fillmore, clk Standard Oil Co, r 705 Jackson
O'Neal Nannie (wid Benjamin), r 3109 7th av
O'Neal Robert, civ eng U S Engineer, r 210 S Edison av
O'Neil Joseph S (Elizabeth), carp, h 508 E Ross av
O'Neill Annie M (wid Arthur), h 213 Cedar av
O'Neill Charles (Eva), barber, h 2709 Florida av
O'Neill George R, bkpr Salvador Sanchez & Co, r 216 Howard av

South Florida Distributors
Cole Aero Eight and New Velie Six
Service Station
Service With a Smile
Florida Auto and Supply Co.
Phone 3008
Corner Tampa and Jackson Sts.
Electric Service Co.
901-903 Florida Av.
Corner Cass St.
Phone 4364
We Recharge and Repair Any Make of Battery; Also Service on Any Lighting, Starting and Ignition System.
Franklin and Zack Sts.
Maas Brothers
GREATER TAMPA'S GREATEST STORE
Phone 2645
THE SHOPPING CENTER OF SOUTH FLORIDA

N. W. HENSLEY & CO.
REAL ESTATE RENTS INSURANCE
403-405-407 Stovall Bldg. Box 316 Phone 2129

O'Neill John J, mgr Gunn Plumbing Co, 1512 Franklin
*O'Neill Louis (m), hlpr, r 1410 18th
O'Neill Thomas J (Annette), h 311 Cedar av
Onis Jacinto, cigarmkr, h 1903 17th av
Opphenheimer Laura B Mrs, r 210 Hyde Park av
Oppenheimer Louis N, student Tampa Business College, r 108 Crescent pl
Oppenheimer Louis S (Bertha M), phys 408 Citizens Bank bldg, h 108 Crescent pl
Oppenheimer Ruth, r 210 Hyde Park av
Orange Cigar Stand (Mrs Eva Workman), 106 Lafayette
Orange Hotel, Mrs C T Leonardi propr, 811 Tampa
ORANGE REALTY CO (R L Workman, J E Buchanan), We Specialize in Groves and Acre Tracts, City Property Bought and Sold, 106 Lafayette, Tel 2942
Orastono Victor (Maria), cigarmkr, r 937 Cherry, W T
Orcutt Allie J, steno Y M C A, r 212 Magnolia av

FAVORITE MANUFACTURING CO.
SHEET METAL WORKS CANNING EQUIPMENT
"LET US RE-LINE YOUR REFRIGERATOR"
1510 FRANKLIN ST. PHONE 4367

Orcutt Raymond R (Hilda), baker Federal System of Bakeries, r 2713½ Florida av
Ordomez Manuel (Marie), cigarpkr, h 513 E Ross av
Ordway Austin C (Julia), foremn Tampa Dock Co, h 403 E Ross av
Ordway Helen A (wid M W), r 403 E Ross av
Oren J Maynard (Mary), tel opr Union Station, h Goldstein's Station
Oreola Maria, stripper, r 1807½ 13th
Orestano Stephen (Carmela), cigarmkr, h 1814 10th av
Orestano Talton, cigarmkr, r 1814 10th av
Orford Helen, steno Morgan Cigar Co, r Park View apts
ORIENT TAILORING & PRESSING CO, E G Hiers Propr, Cleaning, Pressing, Dyeing and Tailoring, "Phone Your Wants to Us," 2110 7th av, Tel 4402
Oriental Shop The (Leon A and Jacob Haber), ladies' wear 815 Franklin
ORIGINAL CUT RATE TIRE HOUSE, Alfred S Metzner Propr, 1303-1305 Franklin, Tel 2186
Origuela Antonio (Perceberanda), h 1914 14th av

Southern Lumber & Supply Co.
Wholesale and Retail Dealers in
ROUGH AND DRESSED PINE AND CYPRESS
PHONE 3104 FOOT OF TYLER STREET

McGUCKEN & DREW
HAROLD JOHN W.
2223-2225 7th AV.
PHONE 2035
FREE ROAD SERVICE TO CUSTOMERS
AUTO ACCESSORIES—TIRES—(UNITED STATES, LEE PUNCTURE PROOF AND PENNSYLVANIA) OILS AND GASOLINE
DISTRIBUTORS FOR DURHAMS DUR-A-BUL BLOW-OUT SHOE

A. E. MEEKS-WOOD
Oak and Pine Stove, Fireplace and Heater Wood
PHONE 3535
TWELFTH ST. and Fourth Avenue

HENDRY - KNIGHT - GRIFFIN - BENTLEY CO.
Florida's Largest Local Fire Insurance Agency
Fire, Accident, Liability and Casualty Insurance
OFFICES: 15-16-17 Knight Building PHONE 2102

Origuela Rafael (Caridad), mgr El Triunfro Gro Co, h 721 Cypress, W T
Orr Archie R mgr Riverside Dairy, h 310 W Scott
Orr Floyd B bkpr Bank of Commerce, r 916 S Orleans
Orr Lloyd B (Helen), mach, h 2410 Morgan
Orr Robert L (Mosella), ship clk Lucas Bros Co, h 821 S Orleans av
Ors Alfred (Caridad), cigarmkr, r 2215 8th av
Orser Clayton (Clare), canner, h 112 Eagle
Orsini Jose, confr 2115 7th av, h 9th av and 23d
Orta Gustavo (Louisa), cigarmkr, h 724 Pine, W T
Orta Julia (wid Ramondo), cigarmkr, h 625 Main, W T
Orta Regla (wid Felipe), cigarmkr, h 1404 14th av
Ortabello Miguel, cigar mfr 109 Arch, h do
Ortagus Hubert L (Sarah), clo clnr 312 E Scott, r 1409 Florida av
Ortagus Lillian Mrs, manicure Elks Barber Shop, r 206 Magnolia av
Ortagus Rafael (Rosa), cigarmkr, h 1019 Orange, W T
Ortega Alfredo, cigarmkr, h 707 Arch, W T

PARSONS & COMPANY
GENERAL INSURANCE
201-202-203 STOVALL BLDG. PHONE 4852

Ortega Domingo (Candelaria), cigarmkr, h 1117 9th av
Ortega Flora (wid Philip), r 810 Walnut, W T
Ortega Francisco (Margaret), cigarmkr, h 1804 5th av
Ortega Horacio (Anna), cigarmkr, h 2407 2d av
Ortega Louis (Josephine), h 2915 Nebraska av
Ortega Osiris, clk F W Woolworth Co, r 810 Walnut, W T
Ortega Rafael T, phys 1805½ 15th, r El Pasaje Hotel
Ortega Ursula Mrs, cigarmkr, h 2109 18th
Ortenada Henry (Julia), tchr, h 1508 12th av
Orth John, cigarmkr, r 810½ Franklin
Orth Minnie B Mrs, boxmkr, h 1110 Tampa
Ortiz Arturo (Ramona), foremn San Martin & Leon Co, h 709 Pine, W T
Ortiz Jose, cigarmkr, r 2203½ 19th
Orton Sallie R (wid James A), r 602 S Boulevard
Osborn Andrew J (Mary), jobbers rep A C L frt depot, h 1020 Lake
Osborn Early (Mary), lab, h 2405 6th av
Osborn Edward (Lena), lab, r 2405 6th av
*Osborn James, lab, r 1307 8th av
Osborn Sarah (wid David), r 2701 18th av

The Shaw-Clayton Stationery Co.
Books, Stationery, Office and Typewriter Supplies
TELEPHONE 4251 514 FRANKLIN ST.

Ideal Cafe and Restaurant
1223 Franklin St. S. SERRA, Propr.
Phone 2182
UNEXCELLED FOR SPANISH DISHES
MEALS SENT OUT

Florida Machine & Engineering Co.
TEL. 4231 WELDERS 1612 HIGHLAND AVE.
Boiler and General Repairs, Foundry, Blacksmith and Machine Shop

Hodge & Sherman
"WASHINGTON STOVES AND RANGES"
802-804 Florida Ave. Phone 3424

ADVERTISING
Tel. 4797
STANLEY GODDARD CO.
SIGNS
1110½ Franklin St.

Osborne Eleanor, student, r 109 Cardy
Osborne John A, student, r 109 Cardy
Osborne Mary K (wid Wm H), r 109 Cardy
Osborne Samuel R, electn Tampa Stor Batt Co, r 805 Lafayette
Osburn David H (Mary P), state sanitary inspr, h Grove av 1 w of Nebraska av, S H
Osburn Lavid H jr, clk Tampa Gas Co, r D H Osburn
Osburn John R (Eliza), lieut Fire Sta No 6, h 2507 12th
*Osgood Frances (wid), cook, h 1023 Central av
Osgood Hammond T (Pearl S), draftsmn, h 108 W Park
Osorio Abelardo (Pilar), cigarmkr, h 1910 Bowen
Osoro Ramon, r 1812 14th av
Osoro Ricardo (Candida), cigarpkr, h 1812 14th av
Ost Wm J, slsmn R C Dotson, r S Park View apts
Osteen Edward, boilermkr Tampa Shipbuilding & Eng Co, r 1310 Tampa
Osteen Gertrude Mrs, furn rms 1310 Tampa
O'Steen Lee A (Ollie B), hlpr Tampa Elec Co, r 213½ Cedar av

J. B. HARDIN
The Busy Corner
2205 7th Ave. Phone 2762
Everything that you can need in HARDWARE for Town or Country

Osteen Lester O (Ray), mach, h n e cor Memorial Highway and Matanzas av
Osteen Stanton F, boilermkr, r 1308 Grand Central av
Osterman Oscar, foremn Tampa Tribune, r 406½ W Lafayette
Ostermoeller Fred W (Alexine), slsmn, r Ballast Pt
Otello Jose, waiter, r 1811½ 14th
Otera Marti (Caroline), electn, r 2909 Jefferson
Otero Alberto (Herminia), cigarmkr, h 2205 12th
Otero Balbina, cigarmkr, r 1008 Garcia av
Otero Domingo (Regla), cigarmkr, h 1709 10th av
Otero Gonzalez (Sarah), cigarmkr, h 838 Cherry, W T
Otero Herminia, cigarmkr, r 726 Cherry, W T
Otero Juan F (Carmen), cigarmkr, h 1628 8th av
Otero Manuel (Josefa), cigarmkr, h 809 Chestnut, W T
Otero Manuelo, cigarmkr, r 1007 Garcia av
Otero Victor, cigarmkr, h 726 Cherry, W T
Otis Elevator Co, Axel Magnuson agt, 210 Cass
Ottell Henry, slsmn Tarr Furn Co, h Sligh av
Ottley Frank H (Gertrude), carp, h 102 S Oregon av
Ouida Giacomo (Felicia), cigarmkr, h 1610 14th av

STARR PIANOS AND **PHONOGRAPHS**
RECORDS AND PLAYER ROLLS
810 Franklin St.
Phone 3373

S. ERNEST PHILPITT
213 Lafayette St.
State Distributors Steinway Pianos
Pianolas, Victrolas and Records

E. W. PARKER
PHONE 2004
404-406 CURRY BLDG.

Railroad Construction Work

Our Lady of Mercy Catholic Church, n e cor 17th and 10th av
*Ousley O B (m), porter, h 304 N Willow av
*Outen Benjamin (m), lab, h 1506 North A
*Outten Charles, lab, r 1514 Jefferson
*Outten Jane, h 1514 Jefferson
*Outten John (m), lab, r 1514 Jefferson
Overman Ethel J (wid J S), bkpr Tar Furn Co, h Isobel av 3 e of Barcelona av, P C P
OVERMAN JAMES H (Seelye; J H Overman's Tire & Rubber Works), h 1304 Florida av
OVERMAN'S J H TIRE & RUBBER WORKS, James H Overman Propr, Vulcanizing, Re-treading, Tire and Tube Repairing, Satisfaction Guaranteed, 1426 Franklin (See right inside lines and page 12)
Overman Robert T (Catherine), contr, h 811 S Rome av
OVERMAN WM L (Anna C), Genl Mgr Bruce Investment Co and Bruce's Tampa Highlands Syndicate, 601 and 603 Stovall Bldg, Tel 3239, r 315 Hyde Park av

TAMPA BUSINESS COLLEGE
L. M. HATTON, President
OLDEST LARGEST BEST
THE TAMPA Business COLLEGE TAMPA, FLA

Overstreet E Audna, steno Triumph Mills, r 302 W Ross
Overstreet Lettie, clk Bay View Hotel, r 212½ Magnolia
Overstreet Minnie M, dressmkr, h 302 W Ross av
Overton Claude C, pntr, r 802 Selma av
Overton Foster S (Ora), hlpr Elec Service Co, h 803 Buffalo av
Overton Joseph V, pipeftr, r 802 Selma av
Overton Perkins B (Faith), bkpr Citizens Am Bank & Trust Co, h E 220 Hyde Park av
Overton Robert J (Grace), prin Buffalo Av School, h 802 Selma av
Overton Robert L (Mary), bkpr Citizens Am Bank & Trust Co, h 217 Verne
Owen Abon B (Evelyn), finisher J M Ahrano & Co, h 210 N Boulevard av
Owen Catherine (wid C E), h 2210 Highland av
OWEN-COTTER JEWELRY CO, Samuel E Owen Propr, Jewelers, Silversmiths and Watchmakers, Diamonds, Cut Glass, Etc, 609 Franklin, Tel 4324 (See left side lines)

Tampa Insurance Agency
GENERAL INSURANCE
905-6 Citizens Bank Bldg. Phone 2172

THE NEW Scripps-Booth "Six" Motor Cars
McPHERSON MOTOR CO.
Distributors
203 Franklin St. Phone 3925

NEELD & SONS TRANSFER CO.
Machinery, Safes, Freight and Furniture Moving.
11 A. C. L. Bldg., 416½ Ashley St.
Phone 3245
Long Trips a Specialty

KING'S DRUG STORE
515 FRANKLIN ST. Open All Night. Phones 4077 and 4057
A Good Place for the Sick, Hungry, Thirsty
R. S. ROBERTSON, Prop.
SODA, SUNDRIES, CANDIES, CIGARS

J. H. Overman's Tire & Rubber Works
VULCANIZING
RETREADING
Tube and Cord Work
TEL. 3676
SATISFACTION GUARANTEED
1426 FRANKLIN ST.

Owen David W (Ada), carp, h 1011 Horatio
OWEN DUBOIS F (Alma N; D F Owen Co; Owen-Franklin Co), Pres Bank of Commerce, h 716 S Edison av, Tel 3942
OWEN D F CO (D F Owen, J W Nicholas), Motor Car Accessories and Supplies, 219 Franklin cor Jackson, Tel 4717 (See front cover and page 12)
OWEN-FRANKLIN MOTOR CO, D F Owen Propr, Franklin Motor Cars 101-103 Lafayette, Tel 3681 (See front cover)
Owen Howard S (Belle), marble ctr Turner Marble & Granite Co, h 2701 10th av
Owen Martha C (wid Alfred), 101½ Platt
Owen Norman, waiter Dairy Kitchen, r 911 Harriman av
Owen Rosa D (wid L B), h 309 Sparkman av
OWEN SAMUEL E (Virginia B), Propr Owen-Cotter Jewelry Co, h 706 S Boulevard
Owen Sidney B (Bernice), mgr Adjustment Bureau Tampa Assn of Credit Men, h 817 Packwood av
*Owens Albert H (m), barber, h 2507 E Michigan av

T. W. RAMSEY
6th Av, 17th to 18th Phones 3826-2508
Lumber, Shingles, Laths, Mill and Shop Work of All Kinds
House Builders' Supplies

Owens Alice (wid Edward O), r 805 Zack
*Owens Bertha, maid 412 W Lafayette
Owens Bettie B (wid George), h 1203 Gunby av
Owens Charles M (Della; Harwell & Owens), h 838 Oak, W T
Owens Cora, tchr Seminole Hts Sch, r Y W C A
Owens Edwin P (Bertie), eng T E Co, h 235 Grace, W T
*Owens Frank, lab, h 1010 3d av
OWENS JAMES B (Marguerite), Sec-Treas Southland Finance Co, h Nebraska av nr Hamilton Heath
*Owens James, lab, r 1010 3d av
Owens Jane E, steno Fla Office Supply Co, r 1203 Gunby av
*Owens John H (m), barber 1703 22d, h do
Owens John P (Georgia A), real est, h 4001 Morgan
Owens Julian B, clk, r 838 Oak, W T
Owens Luther B (Frances), clk A C L frt depot, r 1014 Riverside av
*Owens Mary (wid), dom, h 2411 E Michigan av

SENOUR HARDWARE CO.
WILL SUPPLY YOUR NEEDS IN ALL BRANCHES
SENOUR'S CORNER
7th Ave. and 22d St.
PHONE 4064

Tampa Electric Company
814 TAMPA ST. LIGHT, HEAT and POWER

"Your Credit is Good"
1011-1013 Franklin Street
At Rhodes-Mahoney Furniture Company's Store

*Owens Wallace (m), lab, h 1204 Morgan
Owens Wallace B, clk, r 838 Oak, W T
Ownbey Alonzo B (Annie), chauf, h 4113 (4713) Lynn av
Owners Realty Co, F M Williams pres, R L Davis sec-treas, F L Cooper sls mgr, 410½ Franklin
Oxford Edward B (Annie C), slsmn J D Bowen Co Inc, h 709 Fielding av
Oxford Mason T (Nora), shipwkr, r 2020 Davis, P B
Ozbun Dempsey C (Pearl), r 3003 Morgan
Ozbun Edward E (Pauline), clk, h 505 E Kay

P

Paartz Catherine (wid John), h s w cor Navin and Maple avs, S H
Paartz Ilsa, steno Tampa-Cuba Cigar Co, r Mrs C Paartz
Paartz Lena, steno, r Mrs C Paartz
Pablo Adela (wid Juan), h 1211 12th av
Pablo Juan, tmstr, r 1211 12th av
Pablo Wm, cigarmkr, r 1211 12th av
Pabor Emma B (wid W E), r 110 S Delaware av

COAL
STEAM
DOMESTIC
BLACKSMITH
Tampa Coal Company
PHONE 4645
HENDRY and KNIGHT TERMINALS

Pace H M, watchmn str City of Phila
Pace John W, bridgetndr, r 218 Beach pl
Pacetti Alfonso (Maria), cigarmkr, h 918 Dewey, W T
Pacetti Clementine, stripper, r 534 Green, W T
Pacetti Jose (Carmen), cigarmkr, h 713 Laurel, W T
Pacetti Lilla M (wid Joseph), h 3921½ Nebraska av
Pacetti Louis V (Ollie), clk A J Vaccaro, h 1312 Ashley
Pacetti Louisa, cigarmkr, r 534 Green, W T
Pacetti Luis (Magdelena), clk, h 534 Green, W T
Pacetti Olive, r 1312 Ashley
Pacetti Sydney (Rose), plmbr, h 2611 Marconi, P B
Pacetti Victor (Dolores), cigarmkr, r 614 La Salle, W T
Pacetti Wilfred (wid Wm H), steno S A L, r 910 E Michigan av
Pacheco Baltasar (Aurora), bkpr, h 2005 13th av
Pacheco Baltasar (Perma), druggist, h 1910½ Nebraska
Pacheco John (Ethel), steno Ansley Lbr Co, h 1905 Mitchell
Pacheco Joseph, clk Sou Drug Co, r 1905 Mitchell
Pacheco Oscar R, bkpr Ansley Lbr Co, r 1905 Mitchell
Pacheto Joseph (Angela), cigarmkr, h 105 W Constant

J. Lawrence Reed | Undertaker and Embalmer
507 Marion, cor. Twiggs. PHONE 2259

TAMPA PAINT & GLASS CO.
318 Cass Street, cor. Florida Ave.
Phone 2530
Paints, Leads and Oils, Brushes, Window and Plate Glass, Painters' Supplies, Etc.

Tampa Rubber Tire Works
VULCANIZERS Free Road Service
206 Zack St., Rear Citizens Bank Phone 3673
Mohawk
Goodyear
Goodrich

OTTO P. STALLINGS & SON
INSURANCE
SERVICE THAT EXCELS, RELIABLE, PROMPT, REASONABLE
410½ Franklin Street Phone 4441

PACIFIC MUTUAL LIFE INS CO, McKay, Clarke & McKay Agts, 907-908 Citizens Bank Bldg
PACIFIC MUTUAL LIFE INSURANCE CO, Robert R Smoak Dist Mgr, 719 Stovall Bldg, Tel 3927
PACIFIC MUTUAL LIFE INSURANCE CO, Sparkman & Co Agts, 510 Stovall Bldg
PACKARD AUTO SERVICE, Vaccaro & Midulla Proprs, 306½ Twiggs cor Franklin, Tel 3334
Packer Joseph O, barber 3013 7th av, r 915 Garcia av
Packwood Eunice, ins agt, r 407 Azeele
Packwood George H, h 511 Bay
Paco Cigar Co (A Fernandez), 1805 12th
Pade Frederick E (Tertia), nurserymn, h 3220 Azeele
Padgett E Carrie (wid E C), h 1012 Ashley
Padgett Eleta D, student, r 920 S Rome av
Padgett Ernest B, brklyr, r 607½ Franklin
Padgett Ernest L (Mary), h 4706 Penley
Padgett Hobart G (Mary), clk Am Ry Ex Co, h 722 James
Padgett King I (Hattie P), meatctr, h 310 W Ross av

S. P. STEED
FURNITURE | MUEBLES
1630 Seventh Ave. Phone 3646
CASH OR CREDIT
Al Cotado y por Semanas

Padgett Laura, nurse, h s s Asbury av 1 w of Bay Shore blvd
Padgett Wm E (Bessie), bkpr, h 920 S Rome av
Padron Blanca Mrs, cigarmkr, r 1611 12th av
Padron Candelina Mrs, h 2010 15th
Padron George, cigarmkr, r 1910 Bowen
Padron Ignacio (Ana), cigarmkr, h 1818 11th av
Padron Juan (Gertrudis), carp, r 2210 15th
Padron Leopold (Lucretia), cigarmkr, h 808 Pine, W T
Padron Luz (wid Silvestre), stripper, h 2009 13th
Padron Manuel (Maria), cigarmkr, h 1303 11th av
Padron Rafael (Tomasa), cigarmkr, h 1705 17th av
*Padron Ramon (m), cigarmkr, r 1219 8th av
Padron Restituto (Natinidad), cigarmkr, h 906 Laurel, W T
Padrone Antonio, cigarmkr, r 1712 Nebraska av
Padrone Inez (wid Juan), h 1712 Nebraska av
*Padrone Mary (wid), cook, h 1117 4th av
Padrone Rosa, cigarmkr, r 1712 Nebraska av

PURCELL'S DRUG STORE---Opposite Tampa Bay Hotel
Drugs, Toilet Articles, Kodaks, Norris Candy. Quick Delivery
PHONES 4374 and 3731

Coca-Cola
TAMPA COCA-COLA BOTTLING CO.
Telephone 3670

W. W. Thomas Hardware Co.
House and Kitchen Furnishings, Stoves and Fenders
913-915 Franklin St. Phone 4457

THOMPSON ELECTRIC CO.
Electrical Contractors, Fixtures and Supplies
102-104 W. LAFAYETTE STREET PHONE 2706

Pagan Ramon (Adela), cigarmkr, h 1210 10th av
Page C Wade, phys 201 Am Natl Bank bldg
Page Jack (Wallie), cigarmkr, h 1012 Riverside av
Page J Claude, dept mgr D Cracowaner, r 402 E Oak
*Page Lena, clk, r 1115 6th av
Page Robert G (Jimmie L), h 404 E Ross av
Page Sarah, r 2310 Nebraska av
Pagola Jose (Pierria), cigarmkr, h 3001 Gomez av, W T
Pahl Edwin, carp Tampa Steam Ways Co
Paine, see also Payne and Pane
Paine Henry G, slsmn Croft & Niederer, r 601 Buffalo av
Painter Edith S Mrs, asst sec Merchants Assn of Tampa, r 207 E Park av
Painter Harry C, r Orange Hotel
*Painter Henry, lab, r 1121 Central av
Painter Sarah K (wid F G), h 5910 Branch av, S H
Painter Walter L, r 5910 Branch av, S H
Paiz Arcadia (wid Francisco), h 1217 Garcia av
Pajes John, cigarmkr, r 1807 6th av
Palace Barber Shop, J F Arnold mgr, 211 Citizens Bank bldg

TAMPA FURNITURE CO.
"YOU FURNISH THE GIRL; WE'LL FURNISH THE HOME"
707-709 FLORIDA AVE. PHONE 2154

*PALACE DRUG STORE THE, Flora C Hicks, Administratrix, Mgr, 1002 E Scott, cor Central av, Tel 2795 (See page 21)
PALACE THE, J Gordon and L Shine Proprs, Pawn Brokers, Jewelers, Men's Furnishings, W L Douglas Shoes, Trunks and Bags, 1604 7th av, Tel 4213
Palace The, Hutto & Schoenborn proprs, cigars and soda 706 Franklin
*Palace Theatre, T E Kane mgr, 1330 Central av
Palacio Benito (Pilar), cigarpkr, h 1904 Taliaferro
Palacio Fermin (Agueda), cigarpicker, h 2706 13th
Palacio Juana (wid Antonio), stripper, h 2003 22d
Palacio Juana, r 2003 22d
Palacios Jose, slsmn Tampa Coal Co, r 1814½ 15th
Palamino Adolfo (Carmela), cigarmkr, h 1509 10th av
PALATINE INSURANCE CO LTD OF LONDON ENG, Hendry-Knight-Griffin-Bentley Co Agts, 15-17 Knight Bldg

Towne's Tampa Steam Laundry
Towne's Tampa Steam Laundry J. MACK TOWNE 1105-1123 5th Ave.
AND DRY CLEANING CO. Phone 4663

UNION TRANSFER CO. UNION STATION, TAMPA, FLA.
Baggage, Storage, Packing
3601 PHONES 4464
THOS. F. GRACE & SON

WALTER & SMITH MUSIC CO.
316 Cass Street Phone 3626
Brunswick Phonographs and Records, Bush & Lane Pianos, Sheet Music, Player Rolls, Etc.

Fred Thomas National Detective Agency
Civil and Criminal Investigations. Correspondents Everywhere
OFFICES IN CAMPBELL BLDG., Tibbetts Corner · Franklin cor. Lafayette St. Tels: Day 4140, Night 2224

Palermo Rosa, cigarmkr, r 622 Spruce, W T
Palermo Andrew C, teller Bank of Ybor City, r 2605 18th
Palermo Angelo (Felippa), cigarmkr, h 2605 18th
Palermo Gaetano (Gaetana), lab, h 248 Main, W T
Palermo Guiseppe (Antonina), lab, h 1813 8th av
Palermo Nicola, cigarmkr, r 2502 15th av
Palermo Onofrio (Rosalia), cigarmkr, h 2502 15th av
Palermo Peter, cigarmkr, r 1310 15th av
Palermo Vicente (Rosalia), cigarmkr, h 1310 15th av
Palero Joaquin, cashr, r 408 E Frances av
Paletta Jose (Angelia), cigarmkr, h 611 Green, W T
Paletta Miquel (Eusina), cigarmkr, h 630 Green, W T
Paleveda Annie E (wid Andrew), h 203 S Fremont av
Paleveda Nicholas L, slsmn, r 203 S Fremont av
Paleveda Olga Cecilia, tel opr, r 203 S Fremont av
Paleveda Wm J, film opr, r 203 S Fremont av
Palione George, barber, r 1601½ 7th av
Pallara Salvatore (Agelina), cigarmkr, h 1416 Highland
Pallardy Leo F (Euphemia), asst sec and treas Tampa Inter-Ocean S S Co, h 112 Cedar av

TAMPA BOOK & STATIONERY CO.
Office Outfitters
DESKS, CHAIRS, BOOK CASES, FILING CABINETS, Etc.
Phone 2544 - - - 513 Franklin St.

Pallman Charles (Alma), cigarmkr, h n w cor 10th av and 35th
Palm Av Baptist Church, 1911 Florida av
Palm Craft Co, W P Jackson pres, James Smith v-pres, A T Stuart sec, Addison Logan treas, mfrs palmetto furniture, cor Fig and Gilchrist av
Palm Leaf Cafe, Amacio Fernandez propr, 1702 Nebraska
*Palm Mart (m), lab, h 604 Zack
Palma Ceia Golf Club, Palma Ceia Park
Palma Ceia Springs, Bay Shore blvd
Palmerio Crecencio (Paulina), cigarmkr, h 2110 12th av
Palmeiro Jose (Serafina), cigarmkr, h 1503 22d
Palmeiro Manuela (wid M P), h 1303 18th av
Palmella & Co, Duval M Smith mgr, mail order cigars 512½ Tampa
Palmer Beasley, student Tampa Business College
Palmer Charles A (Enid), farmer, h 3404 Campobello av
Palmer Clarence M, clk P O, r Y M C A
Palmer Earle I, clk Wyatt Bass, r 1015 15th av
Palmer Edward C (Katie), cigarmkr, h 1015 15th av
Palmer Fayette D (Emily), printer Tribune, h R D 2

THE OFFICE EQUIPMENT CO.
Outfitters "From Pins to Safes"
721-723 Florida Ave. Phone 2205

Tampa Sand & Shell Co.
PHONE 3410
FOOT OF W. HARRISON
Sand and Oyster Shell For All Purposes
Towing, Lightering, Dredging, Pile Driving and Dock Builders

MABRY REALTY CO.
6-7-8 Hampton Bldg.
Phone 3886
Modern Homes
Mortgage Loans
Insurance

WHITE ★ LAUNDRY Phone 2343
Corner Cass and Tampa Streets

Palmer Harry D, pres Abstract & Title Guaranty Co, r Elks Club
Palmer James L (Edelmira), police, h 1404 Marion
Palmer Leonard G (Alma), hlpr Tampa Elec Co, h 102 Pierce
*Palmer Lizzie, lndrs, r 306 S Howard av
Palmer Nell, tchr Henderson Sch, r 109 W Ross av
Palmer O Sewell, student, r 615 Selma av
Palmer Thomas (Ruby B), atty 504½ Franklin, h 1901 Florida av
Palmer Wm J Rev (Marylee), pastor Nebraska av M E Ch, h 615 Selma av
Palmero Antonio, cigarmkr, h 1113 Chestnut, W T
Palmero Antonio, cigarmkr, r 1616 15th av
Palmero Catalina, cigarmkr, r 1616 15th av
Palmero Giachino (Rosalia), cigarmkr, h 1616 15th av
Palmero Giuseppe, cigarmkr, r 1616 15th av
Palmetto Brush & Fibre Co, E B Keller pres, W J Anderson v-pres, 412 Stovall bldg

THE AUTOMATIC PRINTERY
Card and Commercial Printing
118 W. Lafayette St (on the Bridge) Phone 3740

PALMETTO RUBBER TIRE WORKS, D Corral Propr, Auto and Truck Tires and Repairs, Vulcanizing, Service Station, 1324-1326 7th av, Tel 2903
Palomino Joaquin (Maria), cigarmkr, h 2102 8th av
Palone Guiseppe, baker F Arnavat, r 1029½ 7th av
Palori Julia (wid Pasquale), h 1904½ 20th
Palori Lena, r 1904½ 20th
Palori Nicholas, clk P O, r 2005 10th av
Palori Nicholas J (Annie), shipwkr, h 2005 10th av
Palori Tony, tailor Wm Kruse, r 1904½ 20th
Palori Vincent A (Rosina; Ybor City Shoe Co), h 1906 20th
*Panama Hall, 1104½ Central av
Panama Hotel, M Pisos propr, 1318½ Franklin
PANAMA MOTOR CO (F W Rugheimer, F Fisher), Automobile Repairs and Service Station, 506 Cass, Tel 3446
PAN-AMERICAN LIFE INSURANCE CO OF NEW ORLEANS LA, Nellie H Macfarlane Agt, 307 Citizens Bank Bldg

SPARKMAN & CO.
GENERAL INSURANCE
510 Stovall Bldg. Phone 2081

OWEN-COTTER JEWELRY CO.
609 FRANKLIN STREET
PHONE 4324
TAMPA, FLORIDA
DEALERS IN DIAMONDS, GOLD AND SILVER JEWELRY, WATCHES, CLOCKS, CUT GLASS AND ART BRASS GOODS, HAND PAINTED CHINA
FINE REPAIR WORK

BICYCLE GARAGE
High-Class Bicycles and Supplies. First-Class Repair Service.
NED F. PLACE, Mgr. 210 Madison. Phone 4135

Electric Fixture Co.
Mfrs. All Styles Electric Heating and Lighting Appliances. Electric Irons and Sewing Machines. REPAIRING and REFINISHING.
208 West Lafayette St. Phone 4516

Pandiella Maria, cigarmkr, h 1902½ 7th av
Pane, see also Payne and Paine
Pane Andrew J (Sarah), shoemkr, h e s Caroline av 1 n of Bay Shore blvd
Pane Viola, steno, r A J Pane
Paniello Mariano (Leonora), slsmn, h 1800 E Michigan
Paniello Santiago, phys 1808 15th, r 1800 E Michigan av
Panier Frank G (Louisa), seaman, h 1108 Garcia av
Panier Frank G jr, chauf, r 1108 Garcia av
Pannebaker Harold F, inspr Natl Cash Reg Co, r Y M C A
Papello Jose (Frances), cigarmkr, h 728 Pine, W T
Paper Products Co (Meyer Kotler; Jacob Jacobus), 305 Water
Papia Ferdinando (Paulina), grocer 1307 Garcia av, h do
Papica Salvatore (Juana), cigarmkr, h 201 Green, W T
Papketon Sherman B (Beulah), shipftr, h 310 E Ross av
Pappas James, cook, r 306½ Franklin
Pappas Louis, coffee shop 212 Polk, r 803 E Lafayette

PROMPT SERVICE — ATLANTIC COAL and ICE CORPORATION — COURTESY ALWAYS
PHONE 4460

Papperella Octavio (Catherine), cigarmkr, h 621 Palmetto, W T
*Pappy Allen, lndrs, h 1515 Highland av
*Pappy Lela, lndrs, h 1515 Highland av
Papy Henry A (Loca E), slsmn E B Davis, h 312 Floribraska av
Papy Loca E Mrs, sec to supt public instruction, h 312 Floribraska av
Parades Antidio (Adelina), cigarmkr, r 2311 20th
Parades Benjamin (Adelaide), cigarmkr, h 404 Main, W T
Paraskevopulos Nicholas (Helen), grocer 1001½ Central av, h 1103 Ashley
Parata Luis (Amelia), musician, h 1105 Green, W T
Parcell Frank A, mach, r 1707 Hills av
Parcell Frank S (Alice), propr Tampa Machinery Exch, h 1707 Hills av
Parcell Gladys B, r 1707 Hills av
Parcell Halsey W, slsmn Hulsey-Cralle Co, 1707 Hills
Pardias Jose N, confr 1708 Maryland av, h do
Pardo Ceferino (Ysabel), grocer 2302 16th, h do
Pardo Eugene (Josefina), barber 1728 7th av, h 1804½ do
Pardo Frank (Willisi), shoemkr, h 1718 9th av

Clayton, Eaton, Horton & Saussy
ROY R. HARRIS, Resident Mgr.
Certified Public Accountants of Georgia. Federal Tax Specialists
Phone 4821 Cor. Tampa and Twiggs Sts.
OFFICES: Atlanta, Ga., Hurt Bldg.; Savannah, Ga., National Bldg.; Orangeburg, S. C., Tampa, Fla., Strand Theatre Bldg.; Augusta, Ga., Masonic Temple.

AUTOMOBILES MOTOR TRUCKS REPAIRING
CAL MOTOR CAR CO.
PHONE 2310
1806 FRANKLIN ST.

CHALKER & WADE
Distributors of CHEVROLET, CHANDLER and CLEVELAND SIX AUTOMOBILES
1104 Florida Ave.
Phone 3063

Beckwith & Warren Co.
REAL ESTATE AND LOANS
LOANS A SPECIALTY
City Realty, Timber Lands and Orange Groves
FIRST NATIONAL BANK BUILDING

Pardo Frank, slsmn Tampa Bludwine Co, r 1804½ 7th av
Pardo Joseph (Anna), cigarmkr, h 2222 Clark, P B
Pardo Manuel (Carmela), grocer 956 7th av, h do
Pardo Manuel (Carmen), cigar mfr, r 702 E Ross av
Pardo Michele (Cathrina), h 130 Laurel, W T
Pardo Saturnino (Pardo & Gonzalez), h 207½ 22d
Pardo & Gonzalez (Saturnino Pardo, Jose Gonzalez), bakers 2011 8th av
Parejo Francisco, cigarmkr, r 1716 11th av
Parello Domingo (Carrie), mach, h 1906 15th
Parino John (Maria), cigarmkr, h 1027 St Joseph, W T
Parino Salvatore (Maria), lab, h 2910 17th
Paris Jesse E (Fannie), contr, h 3414 Martha av
*Paris Lucille, lndrs, h 1718 Ashley
Paris Studio, W S Burgert propr, photogr 1410½ 7th av
Park Claude R (Eugenia), slsmn Wholesale Auto Sup Co, h 203 Magnolia av
Park James A (Mary), clk, r 207 S Franklin
Park J Taylor (Mary L), examiner U S Customs, h 345 Plant av

BOOKER-CANNON CO. Inc.
Successors to BAKER & HOLMES CO.
WHOLESALE AND RETAIL BUILDING MATERIALS
Phone 2669 Ne. cor. Morgan and Bell Sts.

Park View Apartments, 212 W Lafayette
Park View Building, 212 W Lafayette
Park View Fruit Market (H T Vernon, L O Marchelas, Frank Hagis), 204 W Lafayette
*Parker Aletta, stripper, r 1005 8th av
Parker Arthur, clk, r 2021 Davis, P B
Parker Benetta, drsmkr Mrs N Cook, r 701 Lafayette
Parker Charles, lab, r 540 Ponce De Leon, W T
Parker Charles W (Maud), grocer 1601 Jefferson, h same
Parker Charles W, pres Young Men's Shop, res Pensacola, Fla
Parker Clarence A, mech City Transfer Co, r 110 Packwood av
Parker Collins C, eng, r 862½ Zack
PARKER EDGAR W (Lou), General Contractor, Railroad and Bridge Construction a Specialty, 404-406 Curry Bldg, Tel 2004, h 102 W Michigan av, Tel 3546 (See left top lines and page 18)
Parker Edith Mrs, clk Y W C A Cafeteria, r 1708 Tampa
*Parker Ethel, lndrs, h 1018 Gladstone av

Consolidated Typewriter Co.
ROYAL AND CORONA TYPEWRITERS, EDIPHONES AND ROTARY NEOSTYLES
607 Marion St. cor. Zack Phone 2417

F. T. BLOUNT COMPANY
FUNERAL DIRECTORS and EMBALMERS
OPEN DAY and NIGHT 409 Tyler
Phone 3985
Best Private Automobile Ambulance Service in the South. All calls answered promptly, with competent white attendants to give First Aid. Ambulance equipped with hot and cold water; steam heated. Speed 2 to 72 Miles per hour. For emergency and efficiency—Call Us. Out-of-Town Calls a Specialty.

BOSTON SHOE FIXRY
High Class Shoe Repairing by Experts
JOHN H. LINDSAY, Prop.
202 Zack
Phone 4726

SAVE NOW FOR THAT FUTURE INVESTMENT
4 Per Cent Interest Paid in Our Savings Department, Compounded Quarterly
BANK WITH US
EXCHANGE NATIONAL BANK OF TAMPA, FLORIDA
Resources over $5,000,000.00

The H. & W.B. DREW CO
Phone 3290 STOVALL BUILDING
ENGRAVING PRINTING LITHOGRAPHING FILES, OFFICE FURNITURE

Parker Francis, student, r 2801 Jefferson
Parker Frank M (Mollie), trav slsmn Triumph Mills, h 207 S Westland av
Parker Frank R (Ida), bkpr Davis-Dekle Cigar Co, r 1604 Morgan
Parker Frederick (Edith), cigarmkr, r ~~1708~~ 3006 Tampa
Parker F G, marble setter Turner Marble & Granite Co, r 117 Cedar av
*Parker George (m), driver, h 1505 Garcia av
Parker George, waiter R E Cobb, r R D 2
Parker George W (Enid), lumber, h 3713 Nebraska av
Parker Gertrude, asst Dr C E Filbert, r ~~2108½ 7th~~ 2448 av
Parker Harry C (Vera), h 1410 DeSoto av
Parker Henry A (Gussie), boilermkr, h 2502 31st
Parker Hugh C, soft drinks 1102 Franklin
*Parker Iola, lndrs, r 217 Green, W T
Parker Jerome (Alice), h e s Mulberry, S S
Parker John L (Annie), hlpr, r 2612 18th av
Parker J Daniel (Maggie), clk Consumer's Ice Co, h s w cor 25th av and 35th

DOWNING MFG. CO. Mill and Yard 1617 Fuller Street PHONE 4414
LUMBER and BUILDING MATERIAL
Novelty and Cabinet Work, Mouldings and All Kinds of Interior Finish

*Parker Laura A, lndrs, h 1308 Maryland av
Parker Leanna (wid S L), h 2506 Tampa
Parker Lena, clk, r 2506 Tampa
Parker Lorenzo T (Agnes), atty 313 Curry bldg, h 1708 Tampa
Parker Maggie Mrs, tchr East Tampa Public Sch, h 34th and 24th av
Parker Marshall K, clk, r 862½ Zack
Parker Mollie (wid Thomas), h 540 Ponce De Leon, W T
Parker Mollie Mrs, tchr Macfarlane Sch, h 207 S Westland
Parker M Katherine, student, r 207 S Westland av
Parker Ola, waitress, r 707 Lafayette
Parker Preston L (Kate), sawyer, h n w cor 23d av and 33d
Parker Robert E (Rosa), chauf, h 2009 18th
Parker Samuel P (Mary), h 540 Ponce De Leon, W T
Parker Streeter F (Mary), lineman Pen Tel Co, h 31st and Michigan av
Parkhill Charles B (Helen W), atty 519 Citizens Bank bldg, h 715 S Edison av

COOK TRANSFER AND STORAGE
1307 SIXTH AVENUE
Phones 2142-3586 Night Phones 2439-73-119

E. J. DANIEL CO. - SHEET METAL WORKS
SUCCESSORS TO F. R. BERRY CO.
1008-1010 Florida Ave. Phone 4465
ROOFING AUTO BODIES TANKS FENDERS AND RADIATORS REPAIRS

Citizens-American Bank & Trust Co.
MEMBERS OF THE FEDERAL RESERVE SYSTEM
"The Big Bank at the Big Building," where old customers are treated as "Home Folks," and new ones cordially welcomed

Parkinson John O, mech Traffic Truck Sales Co, r 3002 Taliaferro
*Parks Albert (m), lab, h 2312 5th av
*Parks Jack, clk L J Goosby, r 1013 Constant
Parks Lena E Mrs, r 5604 Seminole av, S H
Parks Leon, clk, r 1000 Horatio
Parks Lexie L (Shackleford & Parks), r 707 Swann av
Parks Omer C (Anna), shipwkr, h 906 Twiggs
Parlapiano Gaetano (Concheta), cigarmkr, h 2306 21st
Parlapiano Giovanni (Mericola), lab, h 2314 12th av
Parlapiano John (Anna), gardener, h 1319 25th
Parmedo Antonio (Conchita), lab, h 1611 19th
Parmedo Narceses, cigarmkr, r 538 Green, W T
Parmely Ray C (Lillian), tchr Hillsborough High Sch, r 615 Lime
Parmer Wm (Josephine), r 802 Floribraska av
Parnell House, Frank Hagis propr, 206½ Polk
Parnell Oscar J (Mamie), cond, h 106 Floribraska av
Parodi Esteban (Francisca), fruits 1209 Garcia av, h same
Parodi Roy (Elvie), cigarmkr, h 105 S Moody av

NELLIE H. MACFARLANE
INSURANCE AND INTERIOR DECORATOR
307 CITIZENS BANK BLDG. TELEPHONE 3391

Parodi Ulysses (Emma), cigarpkr, h 934 Ponce De Leon, W T
Parodi Ulysses jr (Annie), cigarpkr, r 834 Ponce De Leon, W T
Parodi Unearest (Emma), cigarmkr, h 900 Garcia av
Parodie Madeline V, steno Greeson & Joughin, r 201 Packwood av
Parodie Stephen E (Lilla), cigarmkr, h 201 Packwood av
*Parr Lulu, lndrs, h 1229 E Constance
Parr Wm W (Florence), h s s 2d av 3 w of Bay Shore blvd
Parra Alberto, cigarmkr, r 2004 15th
Parra Antonia (wid Jose), h 2004 15th
Parra Felix (Felicia), cigarmkr, h 1104 9th av
Parra Felix jr (Regina), cigarmkr, h 1104 9th av
Parra Gloria, stripper, r 2004 15th
Parra Horacio, cigarmkr, r 2004 15th
Parra Jose, cigramkr, r 1015 12th av
Parra Jose, cigarmkr, r 2004 15th
Parra Luis, cigar mfr 2226 8th av, h same
Parra Luis jr (Clara), cigarmkr, h 2224 8th av
Parra Ramon (Maria), cigarmkr, h 1802 Armenia, W T

C. G. CANTRELL ACCOUNTANT
Specializing in Income Tax Return Service
512½ Tampa St.
Phone 3237

PHONES 3025 3568
All American, Moderate Priced
John M. Nelson & Chambers Bros, Props
207-209 TWIGGS STREET
Opposite Strand Theatre

EAGLE CAFETERIA
Where the Home Folks Eat

310 Madison | V. FIGGIO, MERCHANT TAILOR | Phone 3983
LADIES' AND GENTS' TAILORING
Cleaning and Pressing We Call for and Deliver Work

W. R. FULLER Dealer in BUILDING MATERIAL
408 Zack St. Phone 2207 IN CAR LOAD LOTS

Parrado Pedro (Margaret), cigarmkr, h 2409 22d av
Parramore Charles A (Lavonia), slsmn Swift & Co, h 306 W Amelia av
Parramore E Viola, steno Fla Mutual Fire Ins Co, r 114 S Delaware av
Parramore Van, student Tampa Business College, r 2103 Florida av
Parras John (A Gallos & Co), r 506 Cass
Parrina Giovachina, dom, r 2213 9th av
Parrino Antonio (Laura), cigarmkr, h 1713 15th av
Parrino Francisco, baker, r 2211 13th av
Parrino Frank (Josefina), cigarmkr, h 2211 13th av
Parrino Gesuele (Carmella), cigarmkr, r 1812 9th av
*Parris Robert, stevedore, r 1219 E Harrison
Parrish A D (Mazie), h 810 S Orleans av
Parrish Carrie M Mrs, propr LeRoy Hotel, h 914 Franklin
Parrish Charles A (Martha L), h 25 Harbor View
Parrish Dorothy, steno Tampa Furniture Co, r 110 Gilchrist
Parrish Edward, chauf, r 1507 Garcia av
*Parrish Georgia (wid), h 1311 Orange

FALSONE MOTOR CAR CO.
207 Franklin St.
Phone 3515
WESTCOTT
The Car with a Longer Life

Parrish Hal E, hlpr Tampa Gas Co, r 803 Madison
Parrish Harvey, r 810 S Orleans av
Parrish Jesse P (Chirtina), pntr, h 418½ W Ross av
Parrish Lawrence H, grocer 703 Jefferson, r 701 same
Parrish Luciano B (Georgia), carp, h 3004 Ola av
Parrish Sara, steno, r 110 Gilchrist av
Parrish Thomas, bkpr, r 1716 Hills av
Parrish Zenobia E, bkpr Southern Candy Co, r 212 S Boulevard
Parrott Henry C Rev (Nannie E), h Powell cor Palafox
Parsley Herman W, r 211 Platt
Parsley Kate Mrs, r Continental Hotel
Parsley Wm A (Marie), contr, r 211 Platt
Parsley W Roscoe (Vivian), r 116 Packwood av
Parslow Frederick D, archt, r 304 E Palm av
Parslow Joseph G Emily), slsmn Traders' Realty Co, h 304 E Palm av
Parslow Josephine (wid A H), r 304 E Palm av
Parslow Paul I (Eunice), drftsmn, h 2018 Dekle av
Parson Jessie, r 515 W 11th av, W T

PERRY PAINT & GLASS COMPANY
Paints, Oils, Varnishes, Plate Glass, Mirror Mfrs.
315 Brush cor. Lafayette JOBBERS Phone 2463

Garcia's Restaurant
ASK ANYONE IN TOWN
1324 FRANKLIN
PHONE 3021
M. F. LOPEZ, Propr.

HIXON'S MAGNOLIA PHARMACY
2701 Nebraska Av.
Corner Michigan Av.
NORRIS EXQUISITE CANDIES
ONLY THE BEST
PERFUMES TOILET ARTICLES
FOR QUICK SERVICE
PHONE 3337

Fiene Electric Co. Jas. D. Fiene Mgr.
Electric Engineering, Contracting and Supplies
307 TAMPA ST.
Phone 2079 Night Phone 71-745 P. O. Box 744

Parson John H, shipwkr, h 515 W 11th av, W T
Parsons Albert (Helen), carp, r 1001 Lafayette
Parsons Amando, marine eng, r 401 Morgan
Parsons Annie H (wid C C), h 207 Memorial Highway
Parsons Charles C, student, r 207 Memorial Highway
Parsons Eunice B, r 2209 Florida av
Parsons Harland C, shipwkr, r 2209 Florida av
Parsons John F (Margaret), carp, h 2601 12th
Parsons Mary S (wid C C jr), r 207 Memorial Highway
Parsons Sallie P, r 207 Memorial Highway
Parsons Walter N, firemn, r 812 Zack
PARSONS WM H JR, Pres Parsons & Co, r 605 S Boulevard, Tel 3489
PARSONS & CO, Wm H Parsons Jr Pres, J G Mackey Vice-Pres, T S Chamberlain Sec-Treas, General Insurance 201-202-203 Stovall Bldg, Tel 4852, Night Tel 3489 (See left center lines)
Parte Diego D, cigarmkr, r 1822 14th av
Partello Pedro, restr, r 209 Tampa
Partin Carolyn (wid John S), r 2818 Nebraska av

NEVILLE, McIVER, BARNES & CO.
Certified Public Accountants (Georgia)
406-408 Stovall Bldg. A. E. COLLINS, Mgr. Tel. 2932

Partlow Ira M (I M Partlow & Co), r 310 E Ross av
Partlow I M & Co (Ira M and Ural C Partlow), house furngs 314 E Scott
Partlow Robert S, slsmn, r 1014 Ashley
Partlow Ural C (Nancy; I M Partlow & Co), h 310 E Ross
Partrick Charles D (DeSoto Cigar Co), r 306 Magnolia av
Partrick Duncan M (Mollie; DeSoto Cigar Co), h 306 Magnolia av
Partrick Martha M, student, r 306 Magnolia av
Partrick Wm S (Mamie), real est 408 Zack, h 1408 DeSoto
Partrick W Lynn, slsmn, r 1408 DeSoto av
Pasalodos Nicolas (Eloisa), cigarmkr, h 1920 14th av
Pascual Benedicto (Margarita), mgr B Pascual & Co, h 2402 Taliaferro
Pascual B & Co, Benedicto Pascual mgr, auto tires 1909 Nebraska av
Pascual Manuel (Baldomera), cigarmkr, h 1016 7th av
Pascuito Antonia Mrs, h 2406 Corinne, P B
Pascuito Nicola (Maria), cigarmkr, h 2405 Harper, P B
Paso Betalo, cigarmkr, r 804 Pine, W T

Florida Auto and Supply Co.
Corner Tampa and Jackson Sts.
South Florida Distributors
Cole Aero Eight and New Velie Six
Service Station
Service With a Smile
Phone 3008

Electric Service Co.
901-903 Florida Av.
Corner Cass St.
Phone 4364
We Recharge and Repair Any Make of Battery; Also Service on Any Lighting, Starting and Ignition System.

Franklin and Zack Sts.
Maas Brothers
GREATER TAMPA'S GREATEST STORE
Phone 2645
THE SHOPPING CENTER OF SOUTH FLORIDA

N. W. HENSLEY & CO.
REAL ESTATE RENTS INSURANCE
403-405-407 Stovall Bldg. Box 316 Phone 2129

Paso Empiro, cigarmkr, h 804 Pine, W T
Pasquale Albert (Armelia), lab, r 2015 8th av
Pasquale Geraldo (America), cigarmkr, h 2015 8th av
Pass Walter O (Catherine), candymkr Messina Candy Co, h Henry av nr Nebraska av
Passunatta Marianna Mrs, h 2020 10th av
Pastor Alexander W (Elizabeth), mach, h 1005 Ray av
Patani Alfia (Giuseppa), grocer 201 W Scott, h same
Patani Frank (Maria), fisherman, h 213 W Scott
PATCH CLARENCE L (Pearl), Asst Postmaster, h 2807 Morgan, Tel 2028
Pate N Jane (wid J L), furn rms 1112 Florida av
Pate Ruth, tchr Gary Sch, r W J Pate
Pate Walton J (Mamie), clk, h n w cor 10th av and 36th
Patini Joseph (Rosa), cigarmkr, h 1407 Spring
Patino Manuel, coffee shop, h 1903½ 7th av
*Pation Abe, lab, r 1516 Ashley
PATRICK CHARLES E (Patrick's Court Square Pharmacy), h 2010 Oakwood av, P B, Tel 72-725
Patrick David B, farmer, r Mrs S E Patrick

FAVORITE MANUFACTURING CO.
SHEET METAL WORKS CANNING EQUIPMENT
"LET US RE-LINE YOUR REFRIGERATOR"
1510 FRANKLIN ST. PHONE 4367

Patrick Elfaire, news dlr 307 Zack, r same
Patrick Francisco, clk, r 902½ 9th av
Patrick George D, clk Patrick's Court Sq Pharmacy, r 2010 Oakwood av, P B
Patrick James C (Josephine), bkpr J L Cone & Bro, r Mrs S E Patrick
Patrick John W Clara B), propr Patrick's Pharmacy, h 802 Plymouth av
Patrick Leland W (Ada), grocer 1102 Ashley, h 105 W 7th av
Patrick Mary E, r 2010 Oakwood av, P B
*Patrick Ralph (m), chauf, h 108 Grace, W T
Patrick Sophie E (wid J W), h n s Osceola 1 w of N Howard av
PATRICK'S COURT SQUARE PHARMACY (Charles E Patrick), Pure Drugs and Medicines, Toilet Articles, Prescriptions, Candies, Cigars, Soda Service and Lunch, 412 Franklin, Opposite Court House, Tels 2619 and 2610 (See page 22)
Patrick's Pharmacy, J W Patrick propr, 2111 7th av

Southern Lumber & Supply Co.
Wholesale and Retail Dealers in
ROUGH AND DRESSED PINE AND CYPRESS
PHONE 3104 FOOT OF TYLER STREET

A. E. MEEKS--WOOD
Oak and Pine
Stove, Fireplace and Heater Wood
PHONE 3535
TWELFTH ST. and Fourth Avenue

McGUCKEN & DREW
HAROLD JOHN W.
2223-2225 7th AV.
PHONE 2035
FREE ROAD SERVICE TO CUSTOMERS
AUTO ACCESSORIES—TIRES—(UNITED STATES, LEE PUNCTURE PROOF AND PENNSYLVANIA)
DISTRIBUTORS FOR DURHAMS DUR-A-BUL BLOW-OUT SHOE
OILS AND GASOLINE

HENDRY - KNIGHT - GRIFFIN - BENTLEY CO.
Florida's Largest Local Fire Insurance Agency
Fire, Accident, Liability and Casualty Insurance
OFFICES: 15-16-17 Knight Building PHONE 2102

Patrinostro Angela, cigarmkr, r 823 Chestnut, W T
Patrinostro Jose (Rosa), cigarmkr, h 117 Roberts
*Patten Edward, lab, r 1305½ Central av
Patten Flora (wid Ceferino), cigarmkr, h 943 7th av
Patten James D (Sarah), h Central av nr Gray
Patten Marie S, r 114 S Brevard av
Patten Wm C (Katherine), h 114 S Brevard av
Patten Wm C jr (Ellie), vessel capt, h 106 S Melville av
Patten Willis B (Estella), bkpr Havana Leaf Tobacco Co, r 909 15th av
Patterson Caroline, cashr Liggett's Drug Store, r 305 Grand Central av
Patterson Charles E (Frances), supvr A C L, h 312 Grand Central av
*Patterson Charles W (m), supt Afro-American Industrial Ins Co, h N Boulevard, W T
*Patterson Elizabeth, dom, r 902 Ashley
*Patterson Elizabeth, waitress, r 905 Morgan
*Patterson Florida, lndrs, h 1705½ Maryland
*Patterson Frank, porter, r 1618 Orange

PARSONS & COMPANY
GENERAL INSURANCE
201-202-203 STOVALL BLDG. PHONE 4852

*Patterson Frank (m), soft drinks 1002 Ashley, h 109 Tyler
Patterson Grady A (Grace), bkpr Eli Witt Cigar Co, r 212 Fielding av
Patterson H Russell, acct Tampa Inter-Ocean S S Co, r n w cor 10th av and 36th
Patterson Ira S Rev (Amanda E), h 106 W Oak av
*Patterson James N (m), lab, h 902 Ashley
Patterson John E (Anna), meat ctr United Markets, r 504 Tyler
Patterson John H (Mary J), janitor, h 2718 Morgan
*Patterson Joseph E (m), cook, h 122 S Dakota av
*Patterson Julia, lndrs, h 920 E Scott
*Patterson Julia A, lndrs, h 912 Governor
*Patterson Junius, driver, h 1005 Harrison
Patterson L Addie (wid James), h 406 Emma
Patterson L Earle (Lucy), slsmn H R Lightfoot, r 625 7th av
*Patterson Maud, lndrs, h 1309 Jefferson
*Patterson May, cook, r 920 E Scott

The Shaw-Clayton Stationery Co.
Books, Stationery, Office and Typewriter Supplies
TELEPHONE 4251 514 FRANKLIN ST.

Ideal Cafe and Restaurant
1223 Franklin St. S. SERRA, Propr.
UNEXCELLED FOR SPANISH DISHES
MEALS SENT OUT
Phone 2182

Florida Machine & Engineering Co.
TEL. 4231 WELDERS 1612 HIGHLAND AVE.
Boiler and General Repairs, Foundry, Blacksmith and Machine Shop

Hodge & Sherman
BRENLIN WINDOW SHADES "Really Shade"
802-804 Florida Ave. Phone 3424

Patterson Nellie S Mrs, typist, r 1318 Swann av
*Patterson Rebecca, cook, r 1608 Highland av
Patterson Ruis V (Golden), meat ctr, h 907 Marion
Patterson Susan A Mrs, dept mgr Knight & Wall Co, r 236 Plant av
*Patterson Wm (m), h 514 S Fremont av
Pattillo Charles E Rev (Elizabeth), rector St Andrew's Episcopal Church, h 851 S Boulevard
Pattillo Chas E jr, clk, r 851 S Boulevard
Pattillo Frank A, r 851 S Boulevard (U S A)
Patzke Max E, mgr Sou Merc Agency, r 914 Franklin
Paul Addie P (wid F C), h 2822 Nebraska av
Paul Alexander B (Claudia), eng, h 1906 Pine
*Paul Arthur (m), lab, h1421 5th av
Paul Herman (Annie), wtchmn, h 631 St Conrad, W T
Paul Joseph P (Mary), cond, h 1217 Ponce De Leon, W T
*Paul Kizzie, nurse, h 2102 Ola av
Paul Maxwell (Rose L), h e s Caroline 1 n of Bay Shore blvd

J. B. HARDIN
The Busy Corner
2205 7th Ave. Phone 2762
Everything that you can need in HARDWARE for Town or Country

*Paul Shadrach (m), lab, h 1005 Jackson
Paul Wm B (Theresa), eng C H Moorhouse, h 2814 Morgan
Paula Eladio (Ines), cigarmkr, h 1038½ 9th av
Paula Joseph M (Lula), cigarmkr, h 2414 18th
Paula Ramiro (Soyila), cigarmkr, r 913 Spruce, W T
Paula Silvio (Carmela), cigarmkr, h 1040 9th av
Paulson Otto C, slsmgr Hodge & Sherman, r 108 S Brevard
*Paux Wm (m), lab, h 324 W Palm av
Payne, see also Pane and Paine
*Payne Bertha, lndrs, h 1228½ E Harrison
*Payne Charles, lab, r 1216 Newcomb av
*Payne David, lab, h 1114 3d av
Payne Edith L, clk Knull Floral Co, r 511 E Park av
*Payne Ella, dom, r 1518 Cleveland
Payne George L, slsmn Tampa Overland Co, r 108 Magnolia av
Payne John W, collr Hendry & Knight Co, 315½ Franklin

STARR PIANOS AND **PHONOGRAPHS**
RECORDS AND PLAYER ROLLS
810 Franklin St.
Phone 3373

EVERY KIND OF ADVERTISING EVERYWHERE
Printing Form Letters
MULTI ADVERTISING SERVICE
Free Information
1110½ Franklin St. Tel. 3716

S. ERNEST PHILPITT
State Distributors Steinway Pianos
Pianolas, Victrolas and Records
213 Lafayette St.

E. W. Parker | GENERAL CONTRACTOR
404-406 Curry Bldg. Phone 2004

Payne Joseph C (Cordelia), clk County Judge, h rear 4102 Morgan
Payne June J (Mattie; Nebraska Cafe), h 108 Magnolia
Payne Kate E, steno, r 906 21st av
*Payne Leroy, lab, r 1216 Newcomb av
Payne Lynn T, electr, r 511 E Park av
Payne Melvin J (Myrtie M), carp, h 511 E Park av
Payne Robert, phys, r 802 Jackson
Payne R D, musician, r Y M C A
*Payne Thomas H (m), collr, h 1902 Highland av
Payne Thomas R (Kate), carp, r 906 21st av
*Payne Turner (m), lab, h 318 Laurel, W T
*Payton Abe, lab Miller-Jackson Grain Co, h 1516 Ashley
*Payton Ida, dom 1712 Morrison av, r 1211 W 10th av, W T
*Payton Julia, lndrs, h 2708 12th av
Paz Marion (Yondelia), cigarmkr, h 705 Cherry, W T
Peace Charles B, clk Exchange Supply Co, r 208 7th av
Peace Thomas L (Lizzie), r 407 S Nebraska av
Peach Benjamin M (Ruby), well driller, h 3110 7th av

TAMPA BUSINESS COLLEGE
L. M. HATTON, President
OLDEST LARGEST BEST
THE TAMPA BUSINESS COLLEGE TAMPA, FLA

Peach Elizabeth A (wid J C), h 1009 19th av
Peach Henry C, cigarmkr, r 1009 19th av
Peach Marguerite A Mrs, r 2010 Dekle av
Peacher Melvin (Bessie), foremn, r 2102 Tampa
Peacock Gilbert H (May), chauf Tampa Drug Co, r 808½ Zack
Peacock H Blaine (Addie Grace), atty, municipal judge W T 15 Hampton bldg, h 416 Lime
Peacock Jessie, bkpr Rinaldi Ptg Co, r 912 Madsen
Peacock John J, bkpr Grover Cox, r 217 Division
Peacock Thornton C (Delia), propr Three Friends Barber Shop, h 104 E Michigan av
Peake, see also Peek
Peake Elizabeth B, r 512 Floribraska av
Peake Henry M, clk A C L, h 512 Floribraska av
Peake Wm H, clk Maas The Haberdasher, r 512 Floribraska av
Pearce, see also Pierce
PEARCE BRYANT E (Clara E), Sec-Treas Pierce Electric Co, h 2806 Massachusetts av, Tel 73-229

Tampa Insurance Agency
GENERAL INSURANCE
905-6 Citizens Bank Bldg. Phone 2172

THE NEW Scripps-Booth "Six" Motor Cars McPHERSON MOTOR CO.
Distributors
203 Franklin St. Phone 3925

NEELD & SONS TRANSFER CO.
Machinery, Safes, Freight and Furniture Moving.
Long Trips a Specialty
11 A. C. L. Bldg., 416½ Ashley St.
Phone 3245

KING'S DRUG STORE
515 FRANKLIN ST. Open All Night. Phones 4077 and 4057
A Good Place for the Sick, Hungry, Thirsty
R. S. ROBERTSON, Prop.
SODA, SUNDRIES, CANDIES, CIGARS

Pearce Joseph H (Korny G), propr Pearce's Red Cross Pharmacy, h 109 W Michigan av
Pearce J Martine, clk Pearce's Red Cross Pharmacy, r 109 W Michigan av
Pearce J A (Genevieve), driver, h 112 Eagle
PEARCE'S RED CROSS PHARMACY (Joseph H Pearce), cor W Michigan av and Highland av, Tels 3296 and 4029
Pearson, see also Pierson
Pearson David J (Carrie), mldr, h 403 E Henderson av
*Pearson Elizabeth, lndrs, h 1006 5th av
Pearson Ida M (wid Charles), h 109 W Hillsborough
Pearson Sauderlin, glazier, r Y M C A
Pearson Wm M (Hillsboro Candy Co), r 238 Plant av
Pearson W Lester (Lucy), trav slsmn Markey-Harmon Co, r 712 Grand Central av
*Peay Richard (m), firemn, h 2819 Durham, P B
*Peck Caesar (m), chauf, h 1511 19th
*Peck Edward, draymn, r 140 Nassau, W T
Peck Wm H (Grace), h Sulphur Spgs

T. W. RAMSEY
6th Av, 17th to 18th Phones 3826-2508
Lumber, Shingles, Laths, Mill and Shop Work of All Kinds
House Builders' Supplies

Peckett Henry (Adella; Peckett & Markowitz), r 2088 Nebraska av
Peckett & Markowitz (H Peckett, S Markowitz), dry gds 1104 Franklin
Peckham Frederick E (Eunice), mach, h 1003 26th av
Peckham John A (Emma, foremn, h 609 Ruth av
Peda Eduardo (Josefina), cigarmkr, h 2904 16th
Pedersen, see also Peterson
Pedersen Anart H, piano repr, r 917 25th av
Pedersen Arthur A (Margaret), drftsmn, h 5702 Branch av, S H
Pedersen Axsel M, foremn, h 607 S Willow av
Pedersen Neils (Marie), tchr Geo Washington Jr High Sch, h 917 25th av
Pedersen Roy O (Irene), electn, r 607 S Willow av
Pedersen Sylvia, steno Eli Witt Cigar Co, r 917 25th av
Pedigo Louise, tchr, r 2208 Central av
Pedigo Marie, tchr, r 2208 Central av
Pedigo Wm B (Lena A), grocer 2208 Central av, h do
Pedoma Eugenia (Enestia), cigarmkr, h 812 Cherry, W T

TAMPA ELECTRIC CO.
814 TAMPA ST.
Electric Motors, Fans Irons, Heating and Cooking Apparatus, Etc.

J. H. Overman's Tire & Rubber Works
VULCANIZING
RETREADING
Tube and Cord Work
TEL. 3676
SATISFACTION GUARANTEED
1426 FRANKLIN ST.

SENOUR HARDWARE CO.
WILL SUPPLY YOUR NEEDS IN ALL BRANCHES
SENOUR'S CORNER
7th Ave. and 22d St.
PHONE 4064

Rhodes-Mahoney Furniture Company
1011-1013 FRANKLIN ST. Tampa's Largest Furniture Store

Pedrazas Amado P (Rosa), clk, h 1420½ 7th av
Pedrazas Amalia, cashr Adam Katz, r 1420½ 7th av
Pedrazas Candelaria (wid Ydelfonso), h 1420½ 7th av
Pedrazas Cecil, clk S Neuwirth, r 1420½ 7th av
Pedrazas Jose (Josefa), clk, r 1903½ E Michigan av
Pedrazas Lilia, waitress, r 1420½ 7th av
Pedrazas Pedro E (Pauline), slsmn, h 1420½ 7th av
Pedregal Othelia, cigarmkr, r 540 Spruce, W T
Pedregal Victor (Nathalia), cigarmkr, h 540 Spruce, W T
Pedrero Eduardo (Amelia), cigarmkr, h 1910 12th
Pedres Louis, cigarmkr, r 1822 14th av
Pedrick Lois, student Tampa Business College, r 3805 Tampa
Pedrick T T, clk Exch Natl Bank, r 1005 North A
*Pedroso Dennis, cigarmkr, r 1004 5th av
*Pedroso Dionisio (m), cigarmkr, h 935 5th av
Pedroso Jose, lab, r 1201 9th av
Peebles, see also Peeples and Peoples
Peebles Charles H (Clara Way), bkpr Bates-Hudnall-Jetton Co, h Chapin av nr Bay Shore blvd

COAL | STEAM DOMESTIC BLACKSMITH | Tampa Coal Company PHONE 4645 HENDRY and KNIGHT TERMINALS

Peek, see also Peake
Peek Augustus J W (Nannie), r 1805 North A
Peek Gouverneur M, archt M L Elliott, r 221 Hyde Park av
Peeler Warren C, pharm Scrub Drug Store, r Y M C A
Peeples, see also Peebles and Peoples
*Peeples Emanuel (m), lab, h 2413 13th
Peeples G Raymond (Maggie), car inspr, h 3212 10th av
Peeples J Bascom (Bonnie), bkpr Weidman Fisher & Co,
Peeples Kelon C (Omie), cigarmkr, r 105 E Warren av
Peer Allen, lab, r 506 Tyler
Peery Henry E (Mary A), shipbldr, h 2224 E Michigan av
Peery Mary A, r 2224 E Michigan av
Peffer Joseph H (Myrtle), clk United Markets, h 1708 Tampa
*Peitman George (m), lab, h 1414 Ashley
Pekin Eva Mrs, cigarmkr, h 1817 11th av
Pelaez Alfredo (Blanca), cigarmkr, h 2609 18th
Pelaez Angelina, clk J Kasriel, r 2610 18th
Pelaez Avelino, cigarmkr, r 1803 12th av
Pelaez Dolores Mrs, h 2610 18th

Tampa Rubber Tire Works
VULCANIZERS Free Road Service
206 Zack St., Rear Citizens Bank Phone 3673
Mohawk Goodyear Goodrich

J. Lawrence Reed | Undertaker and Embalmer
507 Marion, cor. Twiggs. PHONE 2259

TAMPA PAINT & GLASS CO.
318 Cass Street, cor. Florida Ave. Phone 2530
Paints, Leads and Oils, Brushes, Window and Plate Glass, Painters' Supplies, Etc.

OTTO P. STALLINGS & SON
INSURANCE
AUTOMOBILE INSURANCE
FIRE—THEFT—COLLISION—LIABILITY—PROPERTY DAMAGE
410½ Franklin Street Phone 4441

Pelaez Evaristo (Maria,) cigarmkr, h 1710 13th av
Pelaez Felix, cigarmkr, h 1803 12th av
Pelaez Gumersindo (Rosa), grocer 2320 17th, h 1708 13th av
Pelaez Jose, cigarmkr, r 1803 12th av
Pelaez Jose (Belarmina), grocer 815 Howard av, W T, h 810 Arch, W T
Pelaez Maria L, cigarmkr, r 1803 12th av
Pelato Pablo (Freda), lab, h 2215 12th av
Pelham Malcolm H (Minnie), inspr, r 2211 Highland av
Pelham Thomas L (Ella), grocer 1327 Franklin, h 1516 Morgan
Pellegrino Giuseppe (Angelina), carp, h 1916 9th av
Pellegrino John, foremn Diaz Garage, r 1916 9th av
Pellegrino Luceh (wid Samuel), cigarmkr, r 1916 9th av
Pellerin Fred E (Minnie), pntr, h 1135 Le Roy, W T
Pelletier Samuel (Christina), pntr, h 906 Garcia av
Pellon Esteban (Consuela), cigarmkr, h 2014 8th av
Pelota Magdelina Mrs, stripper, h 916 Walnut, W T
Pelotta Josefina Mrs, h 806 Cherry W T

S. P. STEED
FURNITURE | MUEBLES
1630 Seventh Ave. Phone 3646
CASH OR CREDIT
Al Cotado y por Semanas

Pelst Willard, student Tampa Business College
*Pelt Joseph (m), lab, h 212 N Willow av
Pelton Charles J, firemn, h 807½ Zack
Pelton Dorothy, steno, r 803 Nordica
Pemberton Bessie Mrs, tchr Ybor Sch, r 3908 Ashley
Pemberton Harry F (Bessie), collr, h 3908 Ashley
Pemberton H O, credit mgr Tampa-Cuba Cigar Co, r 1907 Morgan
Pemberton Redden H (Madie), slsmn H R Lightfoot, h 106 Cardy
Pemberton Wm P (Maude A), fruit buyer, h 106 Magnolia av
*Pena Frank, cigarmkr, r 2111 22d
Pena Jose, barber, r 22d and 4th av
Pena Jose (Adelaida), cigarmkr, h 1518 17th av
Pena Rita Mrs, cigarmkr, r 1507 12th av
Penabe Felipe (Anna M), h 612 Arch, W T
*Penalver Domingo (m), cigarmkr, h 2210 10th av
Penaso Fernandez (America), cigarmkr, h 918 Green, W T
Pence Harry (Ella), r 2710 Jefferson

W. W. Thomas Hardware Co.
Hardware, Paints, Oils, Guns and Sporting Goods
913-915 Franklin St. Phone 4457

PURCELL'S DRUG STORE---Opposite Tampa Bay Hotel
Drugs, Toilet Articles, Kodaks, Norris Candy. Quick Delivery
PHONES 4374 and 3731

Coca-Cola
TRY IT
99 Imitations
This Bottle Patented

THOMPSON ELECTRIC CO.
Electrical Contractors, Fixtures and Supplies
102-104 W. LAFAYETTE STREET PHONE 2706

UNION TRANSFER CO. UNION STATION, TAMPA, FLA.
Baggage, Storage, Packing
3601 PHONES 4464
THOS. F. GRACE & SON

Pencke Louise Mrs, atty Mabry & Carlton, h 5407 Central av, S H

PENCKE WM L (Harriet L), Attorney-at-Law, Associated with Mabry & Carlton, 409-411 Stovall Bldg, Tel 3310, h 5407 Central av, S H, Tel 91-469

Pendas Enrique (Rose), mgr M Valle & Co and Havana-American Co, h 2107 Morgan

Pendas Jaime (Jennie), cigarmkr, h 1506 Florida av

Pendas Jose, cigarpkr, r El Pasaje Hotel

Pendas Jose, selector, r 2304½ 19th

Pendas Teresa (wid Victoriano), h 1216 10th av

Pendergast Mary J (wid Thomas), r 1524 Franklin

*Penderville Daniel (m), cigarmkr, h 914½ 6th av

Pendino Angelina, student, r 1520 14th av

Pendino Antonio (Josefina), pedlr, h 1520 14th av

Pendino Carmen, student, r 1520 14th av

Pendino Ciro (Carmela), lab, h 1603 19th

Pendino Ciro (Concettina), cigarmkr, h 1909½ 9th av

Pendino Dominico, cigarmkr, r 1603 19th

TAMPA FURNITURE CO.
"YOU FURNISH THE GIRL; WE'LL FURNISH THE HOME"
707-709 FLORIDA AVE. PHONE 2154

Pendino John, student, r 1520 14th av

Pendleton Blanche R (wid Harold S), h 307d S Boulevard

*Pendleton Charles (m), lab, r 1216 Jefferson

Pendleton Edgar R (Joe), trav slsmn Holder, Crowder & Suarez, h 105 W Park av

Penfield Charles L, pntr, r 1302½ Florida av

Peniche Luisa Mrs, stripper, h 1908 18th

Peniella Salvestino (Baldrina), cigarmkr, h 928 Cordella, W T

Penin Deatino (Elisa), garage, h 3601 12th

Peninsular Casualty Co, T A Stewart supt, 719½ Florida av

PENINSULAR DEVELOPMENT CO, Thomas C Hammond Pres, A G Weaver Sec-Treas, 3-4-5 Giddens Bldg, Tel 3140

PENINSULAR GROCERY CO, H Weibert Pres, J D Stafford Vice-Pres and Genl Mgr, Wholesale Grocers 516 Ashley, Tels 4673-4674

WALTER & SMITH MUSIC CO.
316 Cass Street Phone 3626
Brunswick Phonographs and Records, Bush & Lane Pianos, Sheet Music, Player Rolls, Etc.

American Laundry and Dry Cleaning Co.
D. P. TOWNE, Manager
1105-1123 Fifth Ave. Phone 4-3-2-1

Fred Thomas National Detective Agency
Civil and Criminal Investigations. Correspondents Everywhere
OFFICES IN CAMPBELL BLDG., Tibbetts Corner — Franklin cor. Lafayette St. Tels: Day 4140, Night 2224

Peninsular Motors Corporation, M E Lucas pres, S O Metchik v-pres, San Blumberg sec-treas, Jackson s e cor Marion

PENINSULAR PAPER CO, J D Clarke Pres, K I McKay Vice-Pres, K A White Sec-Treas, Wholesale Paper Bags, Twine, Etc, 914-916 Twiggs, Tel 4445

PENINSULAR PLUMBING CO, M J Caron Propr, Plumbing and Heating, Repairing A Specialty, 706 Jefferson, Tel 3385

Peninsular State Oil Co, M A Allen mgr, 1714 Grand Central av

Peninsular Telephone Building, 519 Zack

PENINSULAR TELEPHONE CO, W G Brorein Pres and Genl Mgr, S A Hoskins Vice-Pres, C D Brorein Sec, 519-521 Zack

Penn Ernest A (Elizabeth), clk Barker & Tully, h 312 Sparkman av

Penn Marco M (May), mldr, h 1013 14th av

Phone 2544 | Tampa Book & Stationery Co. OFFICE OUTFITTERS EVERYTHING FOR THE OFFICE | 513 FRANKLIN STREET

PENN MUTUAL LIFE INS CO OF PHILADELPHIA PA, J C McKay Dist Mgr, 907-910 Citizens Bank Bldg

Penn Thomas H jr (Ruth), sec-treas Seminole Sales Co, h 715 S Orleans av

Penneo Glenn A (Bettie), marine eng, h s s Henry 9 w of Florida av

Penner Annie (wid James), h 3120 3d av

Pennington Herbert (Hattie), eng, r 2102 Tampa

Pennington Jennie (wid John C), r 4403 Nebraska av

PENNSYLVANIA FIRE INS CO OF PHILA, Hendry-Knight-Griffin-Bentley Co Agts, 15-17 Knight Bldg

Pent Charles H (Mayme), cigar mfr 312½ E Palm av, h do

Pent Edwin F (Lena), cigarmkr, h 3206 Tampa

Pentecost Church, 28th and 18th av

Penteila Charles C (Emma), carp, h 515 N Boulevard, W T

Pentino Joseph (Annie), lab, h 2305 3d av

Pentoline Adolph, music tchr, r 2106 Tampa

Tampa Sand & Shell Co. — Sand and Oyster Shell For All Purposes — Towing, Lightering, Dredging, Pile Driving and Dock Builders — PHONE 3410 — FOOT OF W. HARRISON

ODORLESS DRY CLEANING CO.—C. H. Cole, Mgr. — HAT RENOVATING DYEING PLEATING — Phone 2714, 104 Lafayette St.

FRED A. GRAHN
Real Estate, Loans, Rents, Insurance
604½ Franklin Street — Phone 4968

WHITE ★ LAUNDRY Phone 2343
Corner Cass and Tampa Streets

Penton Rafael (Bettelina), cigarmkr, h 939 11th av
Penzato Angelo (Lillie), cigarmkr, h 1005 Ponce De Leon, W T
Penzato Antonio, r 2306 14th av
Penzato Benedicto (Cristina), cigarmkr, h 2306 14th av
Penzato Giachino (Barbara), cigarmkr, h 2414 13th av
Peon Jennie, bander, r 919 12th av
Peon Joseph (Flora), cigarpkr, h 919 12th av
Peoples, see also Peeples and Peebles
*Peoples Dock (m), lab, h 1306 E Estelle
Peoples Fruit Co (James R and Fannie L Taylor), 934 Twiggs
*Peoples Industrial Ins Co, W L Rose mgr, 1003½ E Scott
*Peoples John, lab, h 306 W Hillsborough
*Peoples Willie, lndrs, h 1610 Highland av
Pepper Paul E (Cora M), h 5205 Branch av, S H
Peralto Louis (Minnie), lab, h 2411 Corinne, P B
Peraza Francisco (Elura), cigarmkr, h 1607 10th av
Perdew Charles R, waiter Fla Restr, r 809 Zack

REO-VARN MOTOR COMPANY
JUD PURSLEY, Manager
REO CARS AND REO TRUCKS
Office 405 Lafayette Store 406 Jackson Phone 4264

Perdicaris James (Hattie), propr Crystal Cafe, h 2109 Jefferson
Perdigon Gustavo (Consuelo), mgr G Perdigon & Co, h 029 Main, W T
Perdigon G & Co, G Perdigon mgr, cigar mfrs 401 W Fortune
Perdigon Mario (Sarah), cigarmkr, h 624 Oak, W T
Perdigon Oscar, grocer 724 Main, W T, h 929 do
Perdomo Carlos (Vicenta), cigarmkr, h 714 Grace, W T
Perdomo Fernando, chalf Di Curte & Lopez
Perdomo George, cigarmkr, r 714 Grace, W T
Perdomo Isabella, stripper, r 714 Grace, W T
Perdomo Jerome, barber, r 1704 Howard av, W T
Perdomo Ralph, cigarmkr, r 714 Grace, W T
Perdomo Ysidro (Elsina), cigarmkr, h 1610 14th av
Pereda Manuel (Vita), cigarmkr, h 2605 21st
Pereda Margaret, steno, r 1020 14th av
Pereda Maximo (Felicia), cigarmkr, h 1020 14th av
Pereira Ernesto, clk, r 2409 14th
Pereira Petrona, cigarmkr, r 2409 14th

THE MARLBORO HOTEL
Ideal Stopping Place for the Traveling Public
PRICES MODERATE
707 TAMPA ST., COR. ZACK PHONE 3493

OWEN-COTTER JEWELRY CO.
609 FRANKLIN STREET
PHONE 4324
TAMPA, FLORIDA
DEALERS IN DIAMONDS, JEWELS, GOLD AND SILVER
JEWELRY AND NOVELTIES, WATCHES, CLOCKS, CUT GLASS, HAND PAINTED CHINA AND LEATHER GOODS
FINE REPAIR WORK

J. M. AHRANO & CO.
209 Magnolia Ave. Phone 2409
Upholstered Furniture, Antique Reproductions, Cabinetmakers, Draperies, Sketches and Prices Submitted

Electric Fixture Co.
Mfrs. All Styles Electric Heating and Lighting Appliances, Electric Irons and Sewing Machines. REPAIRING and REFINISHING.
208 West Lafayette St. Phone 4516

AUTOMOBILES MOTOR TRUCKS REPAIRING
CAL MOTOR CAR CO.
PHONE 2310
1806 FRANKLIN ST.

Perera Domingo S (Esperanza), grocer 247 Main, W T, meats 302 Main, W T, h 137 Green, W T
Perera Ysidro (Maximina), cigarmkr, h 1715 12th av
Peres Pompilio (Gaetana), grocer 1107 N Boulevard, W T, h same
Perestiso Felipe (Carmen), cigarmkr, h 1922½ 9th av
Peretzman Louis (Anna; Tampa Iron and Junk Co, h 1514 Tampa
Perez Abelardo V (Matilde), cigarmkr, h 1803 15th av
Perez Abileno (Vera), cigarmkr, h 1707 13th av
Perez Adriano (Annie), cigarmkr, h 2611 17th
Perez Albert, cigarmkr, r 814 Pine, W T
Perez Alexandre (Mercedes), cigarmkr, h 734 Nassau, W T
Perez Alfredo, cigarmkr, r 1512½ Howard av, W T
Perez Alfredo (Roselio), selector, h 809 Abdella, W T
Perez Almando (Amparo), cigarmkr, h 1306 11th av
Perez America, stripper, h 1917½ 9th av
Perez Amparo (wid Onar), h 2019 11th av
Perez Amparo, r 1811 20th av

PROMPT SERVICE — PHONE
ATLANTIC COAL and ICE CORPORATION
COURTESY ALWAYS — 4460

Perez Angel (Catalina), cigarmkr, h 1611 10th av
Perez Angel (Serafina), clk, h 706 E Michigan av
Perez Angelica Mrs, h 1312 10th av
Perez Angelina (wid Juan), h 1314 14th av
Perez Aniceto, waiter, r 1401 15th av
Perez Antonio (America), cigarmkr, h 1412 13th av
Perez Antonio (Julia), baker, h 1601 11th av
Perez Antonio (Martina), cigarmkr, h 2509 19th
Perez Antonio, selector, r 2210½ 16th
Perez Antonio M (Hortensia), cigar mfr 1024 7th av, h do
*Perez Armando, stripper, h 1316 6th av
Perez Aurelio (Aurelia), h 737 St Louis, W T
Perez Aurora, stripper, r 2406 12th
Perez Benito (Maria), carp, h 1915 12th av
Perez Benito (Theresa), foremn Jose Lovera & Co, h 914 20th av
Perez Besnavel (Ada), mech, h 2804 9th
Perez Blanca, bander, r 2218 13th
Perez Carlo (Josefina), cigarmkr, h 631 Ponce De Leon, W T

CHALKER & WADE
Distributors of CHEVROLET, CHANDLER and CLEVELAND SIX AUTOMOBILES
1104 Florida Ave.
Phone 3063

Clayton, Eaton, Horton & Saussy
ROY R. HARRIS, Resident Mgr.
Certified Public Accountants of Georgia. Federal Tax Specialists
Phone 4821 Cor. Tampa and Twiggs Sts.
OFFICES: Atlanta, Ga., Hurt Bldg.; Savannah, Ga., National Bldg.; Orangeburg, S. C., Tampa, Fla., Strand Theatre Bldg.; Augusta, Ga., Masonic Temple.

Beckwith & Warren Co.
REAL ESTATE AND LOANS
LOANS A SPECIALTY
City Realty, Timber Lands and Orange Groves
FIRST NATIONAL BANK BUILDING

Perez Carmen Mrs, cigarmkr, h 705 Chestnut, W T
Perez Carmen Mrs, cigarmkr, h 1628 8th av
Perez Carmen Mrs, cigarmkr, h 814 Pine, W T
Perez Carola, cigarmkr, r 1501 17th av
Perez Christopher (Marie), barber, h 826 Spruce, W T
Perez Consuelo, r 1314 14th av
Perez Cosimo (Marilina), cigarmkr, h 2111 12th av
Perez Diego (Margareta), cigarmkr, h 1819 11th av
Perez Domingo (Susan), cigar mfr 1219 11th av, h same
Perez Eduardo (Luisa), cigarmkr, h 609 Main, W T
Perez Eduardo (Rafaela), cigarmkr, h 2205 6th av
Perez Eduardo jr, genl mdse 1206-08 Howard av, W T, r 609 Main, W T
Perez Eliseo (Adelina), Cuban Vice-Consul, h 609 E Henderson av
Perez Eloisa, stripper, r 2308 14th
Perez Engracia Mrs, h 749 Michigan av, W T
Perez Enrique (Antonia), cigarmkr, h 2107 15th
Perez Esteban (Antonia), inspr Tampa Elec Co, h 746 Ponce De Leon av, W T

BOOKER-CANNON CO. Inc.
Successors to BAKER & HOLMES CO.
WHOLESALE AND RETAIL BUILDING MATERIALS
Phone 2669 Ne. cor. Morgan and Bell Sts.

Perez Francisco (Labella), cigarmkr, h 2234 Lindsey, P B
Perez Francisco, cook, r Panama Hotel
Perez George, cigarmkr, r 734 Nassau, W T
Perez Geronimo (Ysabel), cigarmkr, h 2806 21st
*Perez Giordano, cigarmkr, h 1028 8th av
Perez Guadalupe, r 220 Arch
Perez Guillermo Rev (Dulce), pastor West Tampa M E Ch, h 1408 N Francis av, W T
Perez Gustavo, cigarmkr, r 1710 11th av
Perez Henry, pntr, r 1805 Nebraska av
*Perez Herminio (m), cigarmkr, h 916 8th av
Perez Hilaria (wid Gabrielo), h 1512 11th av
Perez Innocencio, men's furngs 1419 7th av, r 3523 Nebraska av
Perez Jose (Abelina), foremn Perfecto Garcia & Bros, h 1303 DeLeon
Perez Jose (Antelina), cigarmkr, h 807 St Conrad, W T
Perez Jose (Clara), cook El Pasaje Hotel, h 1510 Marion
Perez Jose (Consuelo), cigarmkr, h 2906 16th
Perez Jose (Maria), cigarmkr, h 2011 Francis av, W T

Consolidated Typewriter Co.
ROYAL AND CORONA TYPEWRITERS, EDIPHONES AND ROTARY NEOSTYLES
607 Marion St. cor. Zack Phone 2417

F. T. BLOUNT COMPANY
FUNERAL DIRECTORS and EMBALMERS
OPEN DAY and NIGHT
Phone 3985 409 Tyler
Best Private Automobile Ambulance Service in the South. All calls answered promptly, with competent white attendants to give First Aid. Ambulance equipped with hot and cold water; steam heated. Speed 2 to 72 Miles per hour. For emergency and efficiency—Call Us. Out-of-Town Calls a Specialty.

BOSTON SHOE FIXRY
High Class Shoe Repairing by Experts
JOHN H. LINDSAY, Prop.
202 Zack Phone 4726

The Exchange National Bank of Tampa, Florida, invites your account. Departments: Commercial, Savings, Bonds and Securities, Foreign Exchange, and Collections.
BANK WITH US

The H. & W.B. DREW CO
Phone 3290 STOVALL BUILDING
ENGRAVING PRINTING LITHOGRAPHING FILES, OFFICE FURNITURE

Perez Jose (Mary), waiter, h 1128 Green, W T
Perez Jose (Obdulia), grocer, 2212 15th, h same
Perez Jose, cigarmkr, r 2213 15th
Perez Jose, cigarmkr, r 1520 15th av
Perez Jose, cigarmkr, r 631 Pine, W T
Perez Jose, cook, r Panama Hotel
Perez Jose, kitchenmn Garcia's Restr, r Victoria Hotel
Perez Jose E (Juanita), grocer 1302 Garcia av, h 218 Arch
Perez Jose M, lndry, 1812½ 7th av, h 1812 same
Perez Josefina, cigarmkr, r 1907 18th av
*Perez Josefina, cigarmkr, r 1810 11th av
Perez Joseph A, auto mech, r 220 Arch
Perez Juan (Elena), cigarmkr, h 2205 19th
Perez Juan (Marcelina), cigarmkr, h 1517 12th av
Perez Juan (Teresa), cigarmkr, h 1615 13th av
Perez Juan, baker, r 2308 14th
Perez Juan, cigarmkr, r 1910 17th av
Perez Juan, cigarmkr, r 2111 12th av
Perez Julio G (Antonia), h 2607 15th
Perez Julio (Tomassa), cigarmkr, h 631 Pine, W T

DOWNING MFG. CO. Mill and Yard 1617 Fuller Street PHONE 4414
LUMBER and BUILDING MATERIAL
Novelty and Cabinet Work, Mouldings and All Kinds of Interior Finish

Perez Laureano (Guillermina), mgr Nebraska Grocery Co, h 1901 Nebraska av
Perez Leoncio (Angelina), cigarmkr, h 1710 11th av
Perez Luis (Josefina), cigarmkr, h 830 St Conrad, W T
Perez Luis (Zoila), h 2023 10th
Perez Luis, clk, r 1314 14th av
Perez Luis L (Luz), cigarmkr, h 1201 18th av
Perez Lula (wid Frank), h 510 E Michigan av
*Perez Magdalena, stripper, r 1028 8th av
Perez Manuel (Angela), cook, h 2205½ 19th
Perez Manuel (Antonia), cigarmkr, h 613 Pine, W T
Perez Manuel (Maria), cigarmkr, h 2106 16th
Perez Manuel (Rosalia), cigar mfr 2028 7th av, h same
Perez Manuel, cigarmkr, h 2902 17th
*Perez Manuel (m), cigarmkr, h 1706 12th
Perez Marcelino (Carmen; Marcelino Perez & Co), h 505 E Frances av
Perez Marcelino & Co (Marcelino Perez), cigar mfrs 1815 13th av
Perez Maria (wid Henry), h 1805 Nebraska av

COOK TRANSFER AND STORAGE
1307 SIXTH AVENUE
Phones 2142-3586 Night Phones 2439-73-119

E. J. DANIEL CO. - SHEET METAL WORKS
SUCCESSORS TO F. R. BERRY CO.
1008-1010 Florida Ave. Phone 4465
ROOFING REPAIRS
AUTO BODIES TANKS
FENDERS AND RADIATORS

Citizens-American Bank & Trust Co.
MEMBERS OF THE FEDERAL RESERVE SYSTEM
"The Big Bank at the Big Building," where old customers are treated as "Home Folks," and new ones cordially welcomed

Perez Maria (wid Pedro), r 1910 10th av
Perez Maria Mrs, h 2218 13th
Perez Menegildo, cigarmkr, r 638 Spruce, W T
Perez Mercedes (wid Luis), h 1306½ 12th av
*Perez Mercedes, cigarmkr, r 1028 8th av
Perez Miguel (America), cigarmkr, h 214 Main, W T
Perez Miguel (Rosa), pntr, h 2011 Nebraska av
Perez Modesto (Paulina), cigarmkr, h 141 Main, W T
*Perez Mosa, r 916 8th av
Perez Nicanon (Rosaura), propr Naranjal Restr, h 1415 15th av
Perez Patricio (Zoila), cigarmkr, r 914 11th av
Perez Paulina (wid Juan), stripper, h 2308 14th
Perez Pedro (Barbara), cigarmkr, h 641 Main, W T
Perez Pedro (Luisa), cigarmkr, h 1619 10th av
Perez Pedro, r 2334 Lindsay, P B
Perez Peter (Carmen), cigarmkr, h 2010 14th av
Perez Petra (wid Manuel), h 1720 15th av
Perez Rafael (Laura), h 832 Ponce De Leon, W T
*Perez Ramon (m), cigarmkr, h 1404 15th
Perez Ramon, clk Chas Weisberg, r 734 Nassau, W T

NELLIE H. MACFARLANE
INSURANCE AND INTERIOR DECORATOR
307 CITIZENS BANK BLDG. TELEPHONE 3391

Perez Rogelio (Rowena), cigarmkr, h 834 St Conrad, W T
*Perez Rogelio, cigarmkr, r 1810 11th av
Perez Rosa Mrs, h 1011 Riverside la
Perez Rosalia Mrs, h 1810 10th av
Perez Santiago (Balbina), cigarmkr, h 2404 20th
Perez Silvestro (Francesca), cigarmkr, h 1907 17th
Perez Sisto (S Perez & Bro), h 516 E Ross av
Perez S & Bro (Sisto and Ysidro), cigar mfrs 205 E Estelle
Perez Thomas (Josefa), propr Excelsior Printing Co, h 1712 11th av
Perez Tomas (Georgina), cigarmkr, h 2404 14th
Perez Victor (Dolores), cigarmkr, h 903 Palmetto, W T
Perez Wm (Maria), cigarmkr, h 1803 11th av
Perez Wm R, clk, r 505 E Frances av
Perez Ysidor (Amanda; S Perez & Bro), h 1409 Garcia
Perez-Corcho Ambrosia, cigarmkr, r 221 Division
Perez-Corcho Miguel (Christina), cigarmkr, h 221 Division

PHONES 3025 3568
All American, Moderate Priced
John M. Nelson & Chambers Bros, Props
207-209 TWIGGS STREET
Opposite Strand Theatre
EAGLE CAFETERIA
Where the Home Folks Eat
C. G. CANTRELL ACCOUNTANT
Specializing in Income Tax Return Service
512½ Tampa St.
Phone 3237
310 Madison
V. FICCIO, MERCHANT TAILOR
LADIES' AND GENTS' TAILORING
Cleaning and Pressing We Call for and Deliver Work
Phone 3983

Brick, Sewer Pipe, Cement, Crushed Rock, Lime, Sand | W. R. FULLER 408 Zack St. Phone 2207

Periera Cesar (Carmen), cigarpkr, h 1810 Taliaferro
Perkall Fred J (Lillian), h 1502 Morgan
Perkall Reginald W (Helen), fire dept, h 2112 Tampa
Perkins Alfred W (Caroline), pres and mgr Perkins & Sharpe, h 2301 Morgan
*Perkins Callie (wid), dom, h 1214 E Scott
*Perkins Charles B (m), lab, h 1602 Ashley
Perkins Charles M (Anna), cigarmkr, h 2718 Jefferson
Perkins Edward D, plmbr, r 820 Pressly
Perkins Harvey, slsmn Seminole Sales Co, r Continental Hotel
*Perkins James (m), lab, h 901 Highland av
*Perkins Mamie, lndrs, h 1310 5th av
*Perkins Sallie (wid), lndrs, r 1101½ Nebraska av
*Perkins Seth, lab, r 1214 E Scott
*Perkins Wm, chauf, r 1101½ Nebraska av
*Perkins Wm, lab, h 925 2d av
Perkins & Sharpe Inc, A W Perkins pres and mgr, V V Sharpe sec and treas, whol grocers cor S Florida av and Water

FALSONE MOTOR CAR CO.
207 Franklin St.
Phone 3515
WESTCOTT
WESTCOTT
The Car with a Longer Life

Periata Julio (America), cigarmkr, h 1004 14th av
Perlita Ignan (Mary), grocer 1915 Howard av, W T, h do
Perlomo Tomas, cigarmkr, h 744 Cherry, W T
Permenter Marion C (Louise), harnessmkr 405 E Harrison, h 2807 9th
Permuy America, r 1912 Armenia av, W T
Permuy Francisco, cigarmkr, r 1802 24th av
Permuy Raymond, cigarmkr, r 1720 15th av
Peron Antonio (Maria), cigarmkr, h 831 Oak, W T
Perone Carmelo (Rosa), h 1911 15th av
Perone Salvadore (Carmelia), cigarmkr, h 1911 15th av
Peronne Antonio (Maria), lab, h 1916 E Michigan av
Perre Christobal (Maria), barber, h 826 Spruce, W T
Perre Jose (Angelina), cigarmkr, h 815 Spruce, W T
Perricone Joseph (Rosalia), cigarmkr, h 1819 5th av
*Perrin Wade (m), carrier P O, h 504 E Constant
Perrone Giuseppe (Dominica), pedler, h 2311 3d av
Perrone Joseph (Dominica), driver, h 2311 3d av
Perrone Salvatore (Angelina), cigarmkr, h 2320 3d av
Perroni Antonio (Josefina), cigarmkr, h 213 Union
Perry Benjamin F (Sallie), contr, h 907 26th av

PERRY PAINT & GLASS COMPANY
Paints, Oils, Varnishes, Plate Glass, Mirror Mfrs.
315 Brush cor. Lafayette JOBBERS Phone 2463

Garcia's Restaurant
ASK ANYONE IN TOWN
M. F. LOPEZ, Propr.
1324 FRANKLIN
PHONE 3021

HIXON'S MAGNOLIA PHARMACY
2701 Nebraska Av.
Corner Michigan Av.
NORRIS EXQUISITE CANDIES
ONLY THE BEST
PERFUMES TOILET ARTICLES
FOR QUICK SERVICE
PHONE 3337

Fiene Electric Co. Jas. D. Fiene Mgr.
Electric Engineering, Contracting and Supplies
807 TAMPA ST.
Phone 2079 Night Phone 71-745 P. O. Box 744

Perry Benjamin F jr, com trav, r 902 26th av
Perry Boswell, firemn, r John E Perry
Perry Cecil, asst ship clk Consolidated Gro Co, r 213 Grand Central av
Perry Charles M, film opr Grand Theatre, r 410 Cleveland
PERRY CLYDE (Nina), Pres Perry Paint & Glass Co, Mgr Consumers Ice Co, h 823 S Orleans av, Tel 4006
*Perry Cremo (m), bootblk 1521 7th av, h 805 E Kay
*Perry Elijah (Beatrice), lab, h 1109 Madison
*Perry Ella, dom, h 1006½ Highland av
Perry Frances E, clk Tampa Elec Co, r 907 26th av
Perry Fred G (Altona), with Consumers Ice Co, h 818 S Oregon av
*Perry Isaac, cigarmkr, r 1505 Nebraska av
Perry James, steward str City of Philadelphia, r aboard
*Perry James (m), lab, h 1028 Newcomb av
Perry John (Estrella), selector, h 1519 8th av
Perry John, sexton, r 209 W Warren av
Perry John E (Nancy), lab, h n w cor 32d and 21st av

NEVILLE, McIVER, BARNES & CO.
Certified Public Accountants (Georgia)
406-408 Stovall Bldg. A. E. COLLINS, Mgr. Tel. 2932

Perry John M (Daisy), collr Tampa R E and L Assn, h 2812 Jefferson
PERRY JOHN O (Mary A), Asst Cashr Exchange Natl Bank, h 611 Bay
Perry Josephine, tchr Macfarlane Sch, r 907 26th av
Perry Laura B (wid W M), h 107 Fielding av
*Perry Leonora, maid, r 926 8th av
Perry Leroy F (Ethel G), slsmn Swift & Co, r 300 E Park
Perry Louis G, trav slsmn, r 107 Fielding av
*Perry Mangin (m), cigarmkr, h 926 8th av
Perry Maude B Mrs, r 2909 7th av
Perry Mildred, tchr Latin-Amer Inst, r 847 Laurel, W T
PERRY NORVIN A (Alberta), Pres Latin-American Bank, Cashier Bank of Commerce, h 19 Harbor View, Tel 74-444
PERRY PAINT AND GLASS CO, Clyde Perry Pres, Shelby M Cullom Vice-Pres, Wm T Perry Sec-Treas and Mgr, Wholesale Paints, Oils and Glass, Plate Glass Grinders and Setters, Mirror Mfrs, 315 Brush cor Lafayette, Tel 2436 (See right bottom lines and page 38)

Franklin and Zack Sts. | Maas Brothers GREATER TAMPA'S GREATEST STORE. | Phone 2645
THE SHOPPING CENTER OF SOUTH FLORIDA

South Florida Distributors
Cole Aero Eight and New Velie Six
Service Station
Service With a Smile

Florida Auto and Supply Co.
Corner Tampa and Jackson Sts.
Phone 3008

Electric Service Co.
901-903 Florida Av.
Corner Cass St.
Phone 4364
We Recharge and Repair Any Make of Battery; Also Service on Any Lighting, Starting and Ignition System.

N. W. HENSLEY & CO.
REAL ESTATE RENTS INSURANCE
403-405-407 Stovall Bldg. Box 316 Phone 2129

Perry Samuel W (Janie), eng S A L, h n s 23d av 1 e of 32d
*Perry Sylvester (m), carp, h 236 Oak, W T
Perry Vallie H (wid A T), prin Macfarlane Sch, r 909 26th av
PERRY WM T (Zula), Sec-Treas and Mgr Perry Paint and Glass Co, h 619 San Pedro P C P, Tel 73-091
*Person Wm J (m), lab, h 543 Main, W T
Pertcia Filomena, h 1905 18th
Perzia Antonio, student, r 1418 14th av
Perzia Mary B, student, r 1418 14th av
Perzia Pedro (Katie), bridgetndr, h 1418 14th av
Peter Alma, r 5106 Seminole av, S H
Peter Christian, h 5106 Seminole av, S H
Peter Drucilla M, bkpr Tampa Enterprises, r 5106 Seminole av, S H
Peter Edmund H, sec-treas Tampa Cuba Cigar Co, r 207 Fielding av

FAVORITE MANUFACTURING CO.
SHEET METAL WORKS CANNING EQUIPMENT
"LET US RE-LINE YOUR REFRIGERATOR"
1510 FRANKLIN ST. PHONE 4367

Peter Harry (Norah), mgr Post Office Cafe, h 207 Fielding av
Peter H Katherine, tchr R E Lee Sch, r 5106 Seminole av, S H
Peters Alice K (wid Jack), tchr Hillsborough High Sch, r 612 North A
Peters D Hubert (Selina), bkpr Oscar Daniels Co, h 95½ Bay
Peters E Gladys, steno W R Fuller, r 115 N Delaware av
Peters Georgia, tchr R E Lee Sch, r 326 W Park av
Peters Harold L (Vera), mgr Amer Multigraph Sales Co, h Ballast Point
*Peters Henry (m), lab, h 1110 5th av
Peters Herbert A (Anna M), driver, r 506 Twiggs
Peters James F, h 2401 Taliaferro
Peters John W (Katie), paperhgr, h 3308 12th av
Peters Joseph B (Helena), mtrmn, h 915 17th av
Peters Lillie (wid Marquard J), r 201 7th av
Peters Linda B (wid Henry), h 1608 Tampa
*Peters Sarah (wid), cook, h 503 E Fortune
Peters Selina Mrs, steno Fla Citrus Exch, h 95½ Bay
Peterson, see also Pedersen

Southern Lumber & Supply Co.
Wholesale and Retail Dealers in
ROUGH AND DRESSED PINE AND CYPRESS
PHONE 3104 FOOT OF TYLER STREET

FREE ROAD SERVICE TO CUSTOMERS
JOHN W. McGUCKEN & DREW HAROLD
AUTO ACCESSORIES—TIRES—(UNITED STATES, LEE PUNCTURE PROOF AND PENNSYLVANIA) OILS AND GASOLINE
DISTRIBUTORS FOR DURHAM'S DUR-A-BUL BLOW-OUT SHOE
2223-2225 7th AV. PHONE 2035

A. E. MEEKS-WOOD
Oak and Pine Stove, Fireplace and Heater Wood
PHONE 3535
TWELFTH ST. and Fourth Avenue

HENDRY - KNIGHT - GRIFFIN - BENTLEY CO.
Florida's Largest Local Fire Insurance Agency
Fire, Accident, Liability and Casualty Insurance
OFFICES: 15-16-17 Knight Building PHONE 2102

*Peterson Ara, bell boy, r 1220 E Estelle
Peterson A L (Jennie), auditor Armour & Co, r 308 Magnolia av
Peterson Colquitt (Birdie), mldr, h 102 E Ross av
*Peterson David E (m), carp, h 1502 Osceola
*Peterson Edward L, presser, r 1416 Ashley
Peterson Emma C (wid James), r 1204 Grand Central av
Peterson Jesse J, barber 3015 7th av, h same
*Peterson John, fisherman, h 1506 11th
Peterson John W (Nellie), carp, h 3107 1st av
Peterson Johanna Mrs, r 110 Gilchrist av
*Peterson Mary (wid), lndrs, h 1201 Marion
Peterson Peter C (Mary), driver, h e s Maston 1 s of Bay Shore blvd
*Peterson Porter (m), warehsemn, h 1005 Morgan
*Peterson Sallie, h 1236 E Scott
*Peterson Wm, lab, r 1004 8th av
*Peterson Wm (m), lab, h rear 1008 Tampa
Petion James G (Caroline), carp, h Sulphur Spgs
Petit Albert (Minnie), cigarmkr, h 816 St Conrad, W T
Petralia Frank (Jennie), cigarmkr, h 808 Walnut, W T

PARSONS & COMPANY
GENERAL INSURANCE
201-202-203 STOVALL BLDG. PHONE 4852

Petralia Gesuele, barber 1707 Howard av W T, r 805 Walnut, W T
Petralia Joseph, appr, r 2410 Harper, P B
Petralia Joseph, waiter, r 1503½ Howard av, W T
Petralia Justo (Serafina), cigarmkr, h 2410 Harper, P B
Petralia Paul, barber 2216 7th av, r 2410 Harper, P B
Petri Fritz H, mgr Havana Cigar Store, r 302 Marion
Petrich Wm, clk Havana Cigar Store, r 2001 Nebraska av
Petteway Building, 312½ Twiggs
Petteway Gustave A, pres-mgr Petteway Ins Co, 26 Petteway bldg
Petteway Investment Co (Inc), G A Petteway pres-mgr, 26 Petteway bldg
Petteway John, seaman, r 1510½ Franklin
Petteway Nannie J, tchr George Washington Jr High Sch, 5602 Miami av, S H
Petteway Nena (wid John), cigarmkr, h 1510½ Franklin
Petteway W Raleigh (Naomi), atty 26 Petteway bldg, h 5602 Miami av, S H
Pettingill Amos R (Celia), fruitpkr, h 2307 7th av

The Shaw-Clayton Stationery Co.
Books, Stationery, Office and Typewriter Supplies
TELEPHONE 4251 514 FRANKLIN ST.

Ideal Cafe and Restaurant
1223 Franklin St. S. SERRA, Propr. Phone 2182
UNEXCELLED FOR SPANISH DISHES
MEALS SENT OUT

Florida Machine & Engineering Co.
TEL. 4231 WELDERS 1612 HIGHLAND AVE.
Boiler and General Repairs, Foundry, Blacksmith and Machine Shop

Hodge & Sherman
"WASHINGTON STOVES AND RANGES"
802-804 Florida Ave. Phone 3424

ADVERTISING
Tel. 4797

Pettingill Noah B K (Achsah), pres Macfarlane Inv Co, atty 921 Citizens Bank bldg, r 401 W Michigan av
Pettingill Wm M, firemn S A L, r 802 Bryan av
Pettis Clarence P (Naomi), h 204½ Platt
Pettit Charles L (Anna), contr, h n s Henry 10 w of Florida av
Petty Elizabeth M, bkpr, r 3007 Jefferson
*Petty Louis S (m), lab, h 29th av and 27th
Petty Martha M (wid G S), r 2001 Bay Shore blvd
Pevey Lawton, mech, r 1420 Franklin
Pewitt E L, clk Sanchez & Haya Co
Pexa Albert J (Antonia), h 109 S Newport av
Pexa George A, trav slsmn, r 109 S Newport av
Pexa Ida M, r 109 S Newport av
Pexa Mary, steno Philip Shore, r 109 S Newport av
*Peyton Warren, lab, h 912 2d av
Pfeiffer Henry, acct Tampa-Cuba Cigar Co, r 4204 Nebraska av
Pfiefer Chas, uphlsr Tarr Furn Co, r 918 Twiggs
Pfister Frank (Hallie), carp, h 1206 Florida av

J. B. HARDIN
The Busy Corner
2205 7th Ave. Phone 2762
Everything that you can need in HARDWARE for Town or Country

Phelps Colonel A (Maude), coffee roaster, h 2205 Morgan
Pheps G Thomas (Sallie), carp, h 2207 Tampa
Phelps Jennings T, grocer 1516 Jefferson, r Y M C A
Phelps Major A (Leona), clk A C L frt depot, r 2207 Tampa
Phelps Maude R Mrs, clk Knight & Wall Co, h 2205 Morgan
Phenix Hannah (wid Madison), r 1818 Hills av
*Phew Elmer M (m), bellmn, h 1707 Ashley
Philips Eugene J (Ruby), carp, h 5904 Cherokee av, S H
Phillips Frankin F (Julia A), h 208 S Edison av
Philips James P L (Madelon), h Sulphur Spgs
Philips John E (Vannah), agt Life & Cas Ins Co, h 907 Avon av
Philips Wesley (Susan), contr 304 Zack, h 208 E Michigan
Phillips Alfred R, city slsmn I W Phillips & Co, r 114 Plant av
Phillips Annie (wid M R), propr The Liberty House, h 207½ E Fortune

STANLEY GODDARD CO.
SIGNS
1110½ Franklin St.

S. ERNEST PHILPITT
213 Lafayette St.
State Distributors Steinway Pianos
Pianolas, Victrolas and Records

STARR PIANOS AND **PHONOGRAPHS**
RECORDS AND PLAYER ROLLS
810 Franklin St.
Phone 3373

E. W. PARKER
PHONE 2004
404-406 CURRY BLDG.

Railroad Construction Work

Phillips Antonio J (Clara), reprmn Tampa Elec Co, h 14th and Lake
*Phillips Arthur, cook, r 211 Main, W T
*Phillips Belle, dom 909 S Oregon av
Phillips Carrie, steno, r 801 Rose
Phillips Carrie, tchr Henderson Sch, r 2108 Highland av
Phillips Carrie T (wid I W), h 114 Plant av
Phillips Charles A (Ella), sign pntr, h 1013 22d av
Phillips Charles B (Maggie), cigarmkr, h 3570 19th
Phillips Clyde, chauf, r 402 E Fortune
Phillips Craig, atty 316½ Franklin, r 349 Hyde Park av
Phillips David B (Ella), carp, h 2407 Durham, P B
*Phillips Dora, maid, h 1326 Central av
Phillips Dorothy, steno W U Tel Co, r 110 Plant av
Phillips Eleanor W, r 114 Plant av
Phillips Elizabeth C (wid Barron), h 349 Hyde Park av
*Phillips Eliza, lndrs, h 230 (68) Oak, W T
Phillips Elmer C, bkpr Corral Wodiska & Co, h 720 S Fielding av
Phillips Ernest V (Ida), r 1405 Florida av

TAMPA BUSINESS COLLEGE
L. M. HATTON, President
OLDEST LARGEST BEST
THE TAMPA Business COLLEGE TAMPA, FLA

Phillips Frank, eng, r 804 Fig
Phillips Frank T, atty 31 Giddens bldg
Phillips Harry J (Ermeldene), clk Tampa Box Co, r 6904 Nebraska av
*Peters Wm, lab, r 503 E Fortune
Peters Wm J (Louise), auto mech, h 520 S Nebraska av
Peters Zilphe (wid George W), h 326 W Park av
Phillips Harry L, wagon shop 1602 9th av, h Knight av cor Hill
Phillips Herbert S (Lois; Phillips & Phipps), U S dist atty 310 Am Natl Bank bldg, h Bay Shore blvd
Phillips I W, student, r 114 Plant av
Phillips I W & Co, R W Trice pres, J E Roach sec-treas, bldg material S Morgan n w cor Bell
Phillips James B (Mamie), grocer 26th and Stuart, P B
Phillips Joel A (Anna Mae), mgr West Tampa Furniture Co, h 1307 Lincoln av, W T
Phillips Kathleen, r 349 Hyde Park av
Phillips Kizzie (wid Stephen P), h 19th cor 25th av
Phillips Leah Mrs, h 2425 Harper, P B

Tampa Insurance Agency
GENERAL INSURANCE
905-6 Citizens Bank Bldg. Phone 2172

THE NEW Scripps-Booth "Six" Motor Cars
McPHERSON MOTOR CO.
Distributors
203 Franklin St. Phone 3925

NEELD & SONS TRANSFER CO.
Machinery, Safes, Freight and Furniture Moving.
11 A. C. L. Bldg., 416½ Ashley St.
Phone 3245
Long Trips a Specialty

KING'S DRUG STORE
515 FRANKLIN ST. Open All Night. Phones 4077 and 4057
A Good Place for the Sick, Hungry, Thirsty
R. S. ROBERTSON, Prop.
SODA, SUNDRIES, CANDIES, CIGARS

*Phillips Lewis (m), shipwkr, r 1101½ Nebraska av
Phillips Lewis M, slsmn, h 1012 13th av
Phillips Luther B (Laurie), slsmn Fla Office Supply Co, h 196 Lee
Phillips Margaret, lndrywkr, h 1101 Lozano av
Phillips Margaret L (wid P R), r 720 Fielding av
*Phillips Mary, lndrs, h 1707 10th
Phillips Peggie, waitress, r 903½ Marion
Phillips Samuel A (Mary), grocer 1222 E Scott, h 1604 Marion
*Phillips Shack (m), lab, h 211 N Oregon av
Phillips Stella Mrs, r 2213 14th av
Phillips Walter B (Helen), exp messr, h 2307 Durham, P B
*Phillips Wm, tmstr Miller-Jackson Grain Co
Phillips Wm D, cigarmkr, r Mrs Kizzie Phillips
Phillips Wm H (Helen), stripper, r 2008 3d av
Phillips Wm T (Carrie), gro and meats 2202 12th, h 2108 Highland av
Phillips W Harris (Corrie W), frt agt A C L R R, h 800 S Oregon av

T. W. RAMSEY
6th Av, 17th to 18th Phones 3826-2508
Lumber, Shingles, Laths, Mill and Shop Work of All Kinds & House Builders' Supplies

Phillips Winifred, bkpr Reagin-Denton Motor Co, r 110 Plant av
Phillips Zachariah (Sarah), carp, h 2215 Stuart, P B
PHILLIPS & PHIPPS (Herbert S Phillips, Claibourne M Phipps), Attorneys-at-Law 310-312 Am Natl Bank Bldg, Tel 3123
Philon John, asst mgr Dairy Kitchen, r 106 Cass
PHILPITT S ERNEST, State Distributor of Steinway Pianos, Organs, Pianolas, Player Pianos, Victrolas, Phonographs, Musical Instruments, Sheet Music, Etc, 213 Lafayette, Tel 2533, res Miami, Fla (See right side lines and page 35)
Philway Wm (Mary), lab, h 27th av and 25th
Phipps Claibourne M (Louise; Phillips & Phipps), h 5403 Seminole av, S H
Phipps Harry F (Alice), coml agt Sou Ry System, h 2108 Hills av
Phipps Marie L (wid R W), r 5403 Seminole av, S H
PHOENIX ASSURANCE CO OF LONDON, Otto P Stallings & Son Agts, 410½ Franklin

Tampa Electric Company
814 TAMPA ST. LIGHT, HEAT and POWER

J. H. Overman's Tire & Rubber Works
VULCANIZING
RETREADING
Tube and Cord Work
TEL. 3676
SATISFACTION GUARANTEED
1426 FRANKLIN ST.

SENOUR HARDWARE CO.
WILL SUPPLY YOUR NEEDS IN ALL BRANCHES
SENOUR'S CORNER
7th Ave. and 22d St.
PHONE 4064

"Your Credit is Good"
1011-1013 Franklin Street
At Rhodes-Mahoney Furniture Company's Store

*Phoenix Theodore, porter, r 1230 Governor
Pia Armando, cigarmkr, r 1914 E Michigan av
Pia Gonzalo (Rosa), picker, h 1914 E Michigan av
Pia Magnolia, bander, r 1914 E Michigan av
Piano Hospital The, E I Lopez propr, 108-110 W Henderson av
PIANOLA PLAYER PIANOS, S Ernest Philpitt, Agt, 213 Lafayette, Tel 2533 (See right side lines)
Piazza Angelo V (Rosa; Southern Leather Co), h 1901 11th av
Piazza Anita, cigarmkr, r 1713 8th av
Piazza Giuseppe, cigarmkr, h 1710 8th av
Piazza Joseph, r 1520 14th av
Picard Henry (Victoria), carp, r 214½ Floribraska av
Picard Jessie, grocer 613 Polk, h same
Picarrero Paublino, cigarmkr, h 1905 20th
Pickells Alfred C, auditor So Fla Stores Corp, r 218 Beach pl

COAL | STEAM DOMESTIC BLACKSMITH | Tampa Coal Company PHONE 4645 HENDRY and KNIGHT TERMINALS

Pickels Samuel (Louise), quarrymn, h 610 E Frances av
Pickens James (Mary F), bkpr, h 1108 27th av
*Pickens Ruby, hairdrsr 609 Cass, h same
*Pickens Wm (m), lab, h 609 Cass
Pickett Cornelia C, h 507 Horatio
*Pickett Love (m), lab, h 1005 Nassau
Picone Leon Rev (Catherine), h 2112 13th av
Picurino Francisco, cigarmkr, h 2410 12th av
Piera Luis (Amelia), cigarmkr, h 1712 Green, W T
Pierce, see also Pearce
*Pierce Alfred, auto mech, r 307 W Fortune
PIERCE-BROWN ELECTRIC CO, James L Brown Mgr, Electrical Contractors and Dealers in Supplies 1203 Franklin, Tel 3282 (See front cover)
Pierce Earl G, student, r 205 Grand Central av
Pierce Edgar W, real est 316 Am Natl Bank bldg, h n s Buffalo av 1 w of 12th
Pierce Edith M (wid Orrin), r 2901 11th

Tampa Rubber Tire Works
VULCANIZERS Free Road Service
206 Zack St., Rear Citizens Bank Phone 3673
Mohawk
Goodyear
Goodrich

J. Lawrence Reed | Undertaker and Embalmer
507 Marion, cor. Twiggs. PHONE 2259

TAMPA PAINT & GLASS CO.
318 Cass Street, cor. Florida Ave.
Phone 2530
Paints, Leads and Oils, Brushes, Window and Plate Glass, Painters' Supplies, Etc.

OTTO P. STALLINGS & SON
INSURANCE
SERVICE THAT EXCELS, RELIABLE, PROMPT, REASONABLE
410½ Franklin Street Phone 4441

PIERCE ELECTRIC CO, J F Pierce Pres and Genl Mgr, W G Pierce Vice-Pres, B E Pearce Sec-Treas, Wholesale and Retail Electrical Supplies and Appliances 315 Franklin, Tel 3444 (See front and back covers and page 23)

*Pierce George, brklyr, r 1126 Central av

Pierce George A (Euna R), collr C V Dickins, h 2904 Central av

Pierce George M, cigarpkr, r 2005 Pine

Pierce George T (Frances M), h 2005 Pine

Pierce Hector L (Lena E), city detective, h 314½ W Park

PIERCE JEFFERSON F (Mary L), Vice-Pres Electric Service Co Inc, h 112 Keller av, H P, Tel 71-848

*Pierce Jeron (m), cigarmkr, r 1005 Ashley

Pierce Jessie L, r Buffalo av and 10th

Pierce John P (Lillie), cigarmkr, h 2604 12th

Pierce Joseph M, barber, r 2005 Pine

Pierce Lilly C, slsldy Adams Jewelry Co, r E W Pierce

S. P. STEED
FURNITURE | MUEBLES
1630 Seventh Ave. Phone 3646
CASH OR CREDIT
Al Cotado y por Semanas

*Pierce Louis (m), firemn, h 31st av nr 26th

Pierce L Hull (Mary E), phys 409 Citizens Bank bldg, h 209 Hyde Park av

Pierce Marian, asst librarian Tampa Public Library, r 509 E Frances av

Pierce Nora (wid Thomas R), r 512 Robles

Pierce Stella P Mrs, h 348 Plant av

Pierce T Rutledge (Helen), mech Reagin-Denton Motor Co, h 308 E Frances av

Pierce Walter S, student, r 205 Grand Central av

PIERCE WM G (Fleda), Vice-Pres Pierce Electric Co, h 205 Grand Central av, H P, Tel 71-648

Pierce Wm W (Myrtle), inspr U S Customs, h 1122 Buffalo av

Pierola Carlos, cigarmkr, r 812 Grace, W T

Pierola Juana (wid Juan P), h 812 Grace, W T

Pierola Thomas, cigarmkr, r 812 Grace, W T

*Piers John (m), fireman, h 1021 Spring

Pierson, see also Pearson

Pierson Charles H (Emma), trav slsmn, h 420 Lime

W. W. Thomas Hardware Co.
House and Kitchen Furnishings, Stoves and Fenders
913-915 Franklin St. Phone 4457

PURCELL'S DRUG STORE---Opposite Tampa Bay Hotel
Drugs, Toilet Articles, Kodaks, Norris Candy. Quick Delivery
PHONES 4374 and 3731

Coca-Cola
TAMPA COCA-COLA BOTTLING CO.
Telephone 3670

THOMPSON ELECTRIC CO.
Electrical Contractors, Fixtures and Supplies
102-104 W. LAFAYETTE STREET PHONE 2706

Piggly Wiggly (South Florida Stores Corp), grocers 1002 Franklin, 1515 7th av and 2703 Nebraska av
Pike Luther L (Lillie; Liberty Broom Works), h 4001½ Nebraska av
Pike Luther L jr, broommkr Liberty Broom Wks, b 4001½ Nebraska av
Pike Marie, nurse, r 312 W Lafayette
*Pilar Jose (m), cigarmkr, h 1408 9th av
*Pilcher Elisha, lab, h 1231 Governor
Pilcher Ernest L (Ellen), cashr Pen Tel Co, h 112 N Brevard av
*Pilcher Lula, lndrs, h 1023 Spring
Pilgrim Elizabeth, r 2825 Florida av
Pilman Leo H (Sybil), bkpr, r 3418 Martha av
Pillman Sybil Mrs, cashr Atlanta Tire Service Inc, r 3418 Martha av
Piloto Florencio (Carmen), cigarmkr, h 2212 4th av
Piloto Manuel (Teresa), cigarmkr, r 2212 4th av
Pilots Association of Tampa Bay, Philip Shore agt, Stovall bldg

TAMPA FURNITURE CO.
"YOU FURNISH THE GIRL; WE'LL FURNISH THE HOME"
707-709 FLORIDA AVE. PHONE 2154

Pimbley Catherine (wid George), h 317 W Michigan av
Pimella Alfredo (Angelina), clk, h 1502 17th av
Pimella Avelino (Felicia), cigarmkr, h 2914½ 16th
Pimm Alan B (Florence), civil eng, h 3017 Tampa
Pimm Charles H (Eva E), carp, h 3016 Florida av
Pina Gio, barber, h 1818 5th av
Pinard Lee, sign pntr John C Martin & Co, r 931 Ray av
Pinard Margaret (wid Felix J), h 931 Ray av
Pinard Philip F, electn, r 931 Ray av
Pinch Roy E (Mary E), bkpr, h 217 Cedar av
*Pincheon Jackson (m), shipwkr, h 1310 Nebraska av
*Pinder Clarence, porter, r 1217 E Kay
*Pinder Ellen D (wid), hairdrsr, h 1217 E Kay
Pinder Hattie Mrs, r 2311 Jefferson
*Pinder Hugh, lab, r 1217 E Kay
Pinder Kathleen, cigarmkr, r 526 S Jefferson
Pinder Leon D (Alice), pntr, h 607 S Westland av
Pinder Marion L, steno, r 2311 Jefferson
*Pinder Nehemiah (m), firemn, r 1226 E Scott
Pinder Sarah A (wid C John), r 526 S Jefferson

UNION TRANSFER CO. UNION STATION, TAMPA, FLA.
Baggage, Storage, Packing
3601 PHONES 4464
THOS. F. GRACE & SON

WALTER & SMITH MUSIC CO.
316 Cass Street Phone 3626
Brunswick Phonographs and Records, Bush & Lane Pianos, Sheet Music, Player Rolls, Etc.

Towne's Tampa Steam Laundry AND DRY CLEANING CO.
TOWNE'S TAMPA STEAM LAUNDRY
J. MACK TOWNE 1105-1123 5th Ave. Phone 4663

Fred Thomas National Detective Agency
Civil and Criminal Investigations. Correspondents Everywhere
OFFICES IN CAMPBELL BLDG., Tibbetts Corner — Franklin cor. Lafayette St. Tels: Day 4140, Night 2224

Pinehurst Dairy (G V Primrose), s s Horatio 2 w of Roosevelt av
Pineiro Nixomedes (Josefia), cigarmkr, h 813 Cordelia, W T
Piner J Ralph (Bodicia), mech Falsone Motor Car Co, 207 Franklin
Pinera Isaac (Sofia), cigarmkr, h 2216 Clark, P B
Pinera Manuel, clk Columbia Bakery
Pinero Alejandrino (Mercedes), cigarmkr, r 2107 14th
Pinero Aureliano (Zoila), cigarmkr, h 1504 9th av
Pinero Clara, r 1504 9th av
Pines Jose, cigarmkr, r 719 Michigan av, W T
Pines Maria Mrs, h 719 Michigan av, W T
*Pinet Otelio, printer Tampa Bulletin, r 1220 8th av
Pinetoa Jose jr (Josefa), h 521 E Ross av
Pinett Antonio, cigarmkr, r 2103 13th
Pinett Providencia, stripper, r 2103 13th
Pinett Rogelio, cigarmkr, h 2103 13th
Pinholster John A J (Alice M), storekpr U S Customs, h 1006 13th av

TAMPA BOOK & STATIONERY CO.
Office Outfitters
DESKS, CHAIRS, BOOK CASES, FILING CABINETS, Etc.
Phone 2544 - - - 513 Franklin St

Pinida Elsa (wid Jose), h 1305 10th av
Pinkert Charles A (Dahlia), grocer 1428 Franklin, florist 516 W Palm av, h boat foot of W Palm av
Pinkerton Arthur R (Pearl; Pinkerton & Blomgren), res Stemper, Fla
PINKERTON & BLOMGREN (A R Pinkerton, A R Blomgren), Attorneys-at-Law, 311 Dawson & Thornton Bldg, 501 Franklin, Tel 2724
*Pinkney Charles W (m), driver, r 1506 15th
*Pinkney David (m), orange picker, h 1224 Nebraska av
*Pinkney Edward (m), driver, h 1602 Central av
*Pinkney Edward (m), lab, h 405 S Willow av
*Pinkney Frank (m), icemn, h 823 Polk
*Pinkney John, janitor, h 539 Oak, W T
*Pinkney Peter (m), lab, h 1412 Ashley
Pinkston Wm L (Bertha), cigarpkr, h Creswell cor 15th
Pinnell George A (Joyce L), slsmn G N Baughman Co, h 107 W Bay
Pinnell Joyce L Mrs, Christian Science practitioner, h 107 W Bay
Pino Virgilio (Isabel), cigarmkr, h 816 Spruce, W T

THE OFFICE EQUIPMENT CO.
Outfitters "From Pins to Safes"
721-723 Florida Ave. Phone 2205

Sand and Oyster Shell For All Purposes
Towing, Lightering, Dredging, Pile Driving and Dock Builders
Tampa Sand & Shell Co.
PHONE 3410
FOOT OF W. HARRISON

MABRY REALTY CO.
6-7-8 Hampton Bldg.
Phone 3886
Modern Homes
Mortgage Loans
Insurance

WHITE ★ LAUNDRY Phone 2343
Corner Cass and Tampa Streets

Pinol Marcelena, selector, r 717 Palmetto, W T
Pinson Ellen, cigarpkr, r 909 Cleveland
Pinson John P (Annie E), police, h 2921 Belfast
*Pippens Woody (m), lab, h 1603½ 6th av
Pippin Azeele, r 202 W Michigan av
Pippin Charles R (Ida), real est, h 202 W Michigan av
*Pippin Gilbert, chauf, r 1418 Central av
*Pippin Isaac (m), chauf, r 1418 Central av
*Pippin Wm, clo clnr 917 Central av, h do
Pippins Clara Mrs, h 2010 Bowen
Piquero Ramon (Piquero & Craparo, Barcia & Pipuero), r 1811½ 14th
Piquero & Craparo (Ramon Piquero, Nicholas Craparo), coffee shop 1901 14th
Pirtle Albert C, clk H S Delcher, r 3134 Connecticut av
Pirtle Gorden L, clk, r 3134 Connecticut av
Pirtle Wm A (Patty), carp, h 3134 Connecticut av
Pisos Manuel (Carmen; Panama Hotel), h 1318½ Franklin
Pita Jose (Clotilde), cigarpkr, h 1707 15th av

THE AUTOMATIC PRINTERY
Card and Commercial Printing
118 W. Lafayette St (on the Bridge) Phone 3740

Pita Marguerite, r 1707 15th av
Pita Mary L, cigarmkr, r 1707 15th av
Pita Ofelia, cigarmkr, r 1707 15th av
Pitcher Charles E (Marion), asst supt Gulf Refining Co, h 503½ Magnolia av
Pitcher Henry W (Cornelia J), h 3005 Florida av
Pitici Carlos (Francisca), pedler, h 2107 12th
Pitici Charles, chauf, r 1104 10th av
Pitici Charles, cigarmkr, h 1046 9th av
Pitici Francisco (Maria), cigarmkr, h 1912 13th av
Pitici Luis (Teresa), lab, h 1106 10th av
Pitici Samuel (Rosa), truck driver, h 1104 10th av
Pitici Stephen (Josephine), cigarmkr, h 1708 15th av
Pitici Vicente (Felicia), blksmith, r 1811 Michigan av
Pitisci Filippo (Angelina), selector, h 2505 16th
Pitisci Irene Mrs, dressmkr, r 326 Main, W T
Pitisci Jesse, clk S H Kress & Co, r 2505 16th
Pitisci Paul (Vera), meterrdr Tampa Elec Co, h 921 E Michigan av
Pitner Wm E, bkpr Tampa Brokerage Co
Pittman Cassie, nurse, r 210 Tyler

SPARKMAN & CO.
GENERAL INSURANCE
510 Stovall Bldg. Phone 2081

OWEN-COTTER JEWELRY CO.
609 FRANKLIN STREET
PHONE 4324
TAMPA, FLORIDA
DEALERS IN DIAMONDS, GOLD AND SILVER JEWELRY, WATCHES, CLOCKS, CUT GLASS AND ART BRASS GOODS, HAND PAINTED CHINA
FINE REPAIR WORK

BICYCLE GARAGE
High-Class Bicycles and Supplies. First-Class Repair Service.
NED F. PLACE, Mgr. 210 Madison. Phone 4135

Electric Fixture Co.
Mfrs. All Styles Electric Heating and Lighting Appliances, Electric Irons and Sewing Machines. REPAIRING and REFINISHING.
208 West Lafayette St. Phone 4516

AUTOMOBILES MOTOR TRUCKS REPAIRING
CAL MOTOR CAR CO.
PHONE 2310
1806 FRANKLIN ST.

Pittman Owen W, div chf U S Internal Revenue, h 196 Lee
Pittman Samuel D (Clara W), h 607 Bay
*Pittman Wilhelmina O, lndrs, h 1402 17th
*Pittman Wm, shipwkr, r 214 S Orleans av
Pitts Frederick E (Lizzie), mtrmn, h 3802 James
Pitts Inez, dressmkr Steinberg & Co, r 205 E Oak av
Pitts Joseph W (Nina), grocer 827 S Rome av, h do
Pitts Richard H (Mary), tmstr, h 2210 21st
Pitts Theodore R, ins, r 820 S Boulevard
Pitzer Delia E, bkpr Tampa Book & Staty Co, r 608 Lafayette
Piuda Generosa (wid Enrico), h 626 Spruce, W T
Pividad Daniel (Zoila), collr Centro Asturiano Club, r 906 19th av
Pividal Lauriano (Clara), cigarpkr, h 1716 12th av
Pixton George W (Flossie), mattressmkr, h 219 Adams
Pizzetta Eugene L (Alberta), ship clk Thompson & Co, r 909 Platt
Pizzo Angelina, cigarmkr, r 2012 10th av

PROMPT SERVICE
ATLANTIC COAL and ICE CORPORATION
COURTESY ALWAYS
PHONE 4460

Pizzo Paul (Rosa), cigarmkr, r 1722 8th av
Pizzolato Bros (Jacob and Salvatore), drygds 1609 7th av
Pizzolato Jacob (Pizzolato Bros), r 1811 9th av
Pizzolato Nick, slsmn Max Argintar, r 1811 9th av
Pizzolato Rita, slsldy Pizzolato Bros, r 1811 9th av
Pizzolato Salvatore (Mary; Pizzolato Bros), h 1811 9th
Pizzolato Sylvester (Beatrice), clk Adam Katz, h 1810 8th av
Pla Antonio (Lucy), cigarmkr, h 1614 15th av
Pla Juan (Maria), lab, h 1516 9th av
PLACE NED F (Grace M), Mgr Bicycle Garage, h 101 Platt, H P, Tel 73-350
Placerez Candido (America), cigarmkr, h 721 Chestnut, W T
Placerez Carlos, presser, r 721 Chestnut, W T
Plageman John H (Maude), glasswkr Perry Paint & Glass Co, h 1008 Washington
*Plair Charles (m), lab, h 1610 9th
Plane E Vic (Reideth), sls mgr G N Baughman Co, h 1716 Hills av

CHALKER & WADE
Distributors of CHEVROLET, CHANDLER and CLEVELAND SIX AUTOMOBILES
1104 Florida Ave.
Phone 3063

Clayton, Eaton, Horton & Saussy
ROY R. HARRIS, Resident Mgr.
Certified Public Accountants of Georgia. Federal Tax Specialists
Phone 4821 Cor. Tampa and Twiggs Sts.
OFFICES: Atlanta, Ga., Hurt Bldg.; Savannah, Ga., National Bldg.; Orangeburg, S. C., Tampa, Fla., Strand Theatre Bldg.; Augusta, Ga., Masonic Temple.

Beckwith & Warren Co.
REAL ESTATE AND LOANS
LOANS A SPECIALTY
City Realty, Timber Lands and Orange Groves
FIRST NATIONAL BANK BUILDING

Plant City Composite Brick Co, R J Ritter mgr, 402 Curry bldg
Plant Field, n s Fig
Plant Park Infirmary, Dr H M Cook propr, Plant Park
Plaspohl James, clk, r 3713 Nebraska av
Plaspohl James A (Lillian), r 3713 Nebraska av
Plass Henry C (Louise E), reporter Tampa Times, r 214 Cedar av
Platas Jose (Maria), cigarmkr, h 2211 4th av
Platt Luther M (Mary), plstr, h 912 11th av
Platt Margaret I, sec W F Adams, r Tampa Bay Hotel
Platt May Mrs, boxmkr, h 1403 N Boulevard, W T
Platt Thomas A (Bertha), dispr S A L R R, r 704 Lafayette
*Plaw Victorina, cigarmkr, h 1812 12th
*Player Elmo, lab, h 2409 25th
Player Harry (Lydia E), h 106 E Palm av
Pleacie Joseph (Annie), grocer 202 Main, W T, h do
*Pleasant Chapel School, Finley cor Caesar
Ples Jose (Rosa), lab, h 1717 9th av

BOOKER-CANNON CO. Inc.
Successors to BAKER & HOLMES CO.
WHOLESALE AND RETAIL BUILDING MATERIALS
Phone 2669 Ne. cor. Morgan and Bell Sts.

Pletcher Irvin A (Grace N), mech, r 1409½ Florida av
Pleus Wm F (Martha), electn, h w s Florida 1 n of Gray av
Plumeda Jose, cigarmkr, r 2305 6th av
Plumeda Mercedes, stripper, r 2305 6th av
Plumeda Pedro (Luisa), cigarmkr, h 2305 6th av
Plummer George A (Helen), carp, h 501 E Amelia av
Pluschke George (Electric Service Co), r 1606 Florida av
Plyer Charles H (Lydia), slsmn, r 2901 Jefferson
Poage Cyrus B (Mary), sheet metal wkr, h Mulberry, S S
Poage James M (Bettie B; Poage & Co), h 801 S Dakota av
Poage Wm B (Mae), broker, r 2816 Morgan
Poage Wm M (Poage & Co), h Ft Meade, Fla
Poage & Co (J M and W M Poage), mdse brokers 24 First Natl Bank bldg
Poe Grover (Vilmoth), oiler, h Sulphur Spgs
Pogash George, firemn str City of Philadelphia, r aboard
Poida Wm (Mary), frame mfr 18 Southern bldg, r 705 Zack
Poinsettia Hotel, Abraham Diaz propr, 1306½ Franklin

Consolidated Typewriter Co.
ROYAL AND CORONA TYPEWRITERS, EDIPHONES AND ROTARY NEOSTYLES
607 Marion St. cor. Zack Phone 2417

F. T. BLOUNT COMPANY
FUNERAL DIRECTORS and EMBALMERS
OPEN DAY and NIGHT 409 Tyler
Phone 3985
Best Private Automobile Ambulance Service in the South. All calls answered promptly, with competent white attendants to give First Aid. Ambulance equipped with hot and cold water; steam heated. Speed 2 to 72 Miles per hour. For emergency and efficiency—Call Us. Out-of-Town Calls a Specialty.

High Class Shoe Repairing by Experts
BOSTON SHOE FIXRY
JOHN H. LINDSAY, Prop.
202 Zack
Phone 4726

SAVE NOW FOR THAT FUTURE INVESTMENT
4 Per Cent Interest Paid in Our Savings Department, Compounded Quarterly
BANK WITH US
EXCHANGE NATIONAL BANK OF TAMPA, FLORIDA
Resources over $5,000,000.00

Poissant Albina A, bkpr, r 616 Fig
Poissant Cezerie (wid Philip), h 616 Fig
Poland Arthur A (Bessie), mach Fla Asphalt Block Paving Co, h 306 W Kentucky av
Polazio Eusavio, clk Sanchez & Haya Co
Police Headquarters, Lafayette and Florida av
Poling Charles A (Liona), clk, h 3222 8th av
Polita Salvador (Maria), cigarmkr, h 836 Walnut, W T
Politta James (Rosiro), cigarmkr, h 635 Green, W T
Politta John (Josefina), lab, h 1127 La Salle, W T
Politta Juan (Susna), cigarmkr, h 707 Laurel, W T
Polk Benjamin M, cond, r 110 W Palm av
Polk Howard (Eleanor), h 3703 Tampa
Polk James C (Anna), carp, h 2511 18th av
*Polk Lizzie, waitress, h 1104 E Harrison
Polk Marion (Minnie), carp, h 2822 Corinne, P B

POLK R L & CO (R L Polk, J Wiggins), Publishers Tampa City Directory, Office 414 Realty Bldg, P O Box 463, Jacksonville, Fla, Directory Library Tampa Board of Trade, Directories of Principal Cities on File for Reference

DOWNING MFG. CO. Mill and Yard 1617 Fuller Street PHONE 4414
LUMBER and BUILDING MATERIAL
Novelty and Cabinet Work, Mouldings and All Kinds of Interior Finish

*Polk Serena, tchr, h 1517 Governor
Pollara Philip, shoemkr, r 209½ W Fortune
Pollard Bascomb J (Alma), bkpr The Richey Co, h 1401 Giddens av
Pollard Benjamin P jr, electn, r 604 Washington
Pollard Frank B (Bella), mech, h 311 Floribraska av
Pollard Hiram F (Laura C), grocer 1101 Nebraska av, h 1905 Taliaferro
Pollard Julia (wid B P), r 604 Washington
*Pollard Martin (m), lab, h 910 Highland av
Pollard Wm T (Dera C), carp, h 2801 Nebraska av
Pollaro George (Netta), cigarmkr, h 1202 La Salle, W T
Pollica Randall L (Martha W), h 2802 Florida av
Pollman Edwin L, prsmn Tribune, r 307 W Frances av
Pollman Estelle M, opr W U Tel Co, r 307 W Frances
Pollman Grace E, clk Fla Citrus Exch, r 307 W Frances
Pollman Harry B, cigarpkr, r 307 W Frances av
Pollman Henry J (Madeline), foremn Berriman Bros Inc, h 307 W Frances av
Polo Angelo, del boy H L Sumner, r 805 Chestnut, W T

COOK TRANSFER AND STORAGE
1307 SIXTH AVENUE
Phones 2142-3586 Night Phones 2439-73-119

The H. & W.B. DREW CO
Phone 3290 STOVALL BUILDING
ENGRAVING PRINTING LITHOGRAPHING FILES, OFFICE FURNITURE

E. J. DANIEL CO. - SHEET METAL WORKS
SUCCESSORS TO F. R. BERRY CO.
1008-1010 Florida Ave. Phone 4465
ROOFING · TANKS REPAIRS
AUTO BODIES FENDERS AND RADIATORS

Citizens-American Bank & Trust Co.
MEMBERS OF THE FEDERAL RESERVE SYSTEM
"The Big Bank at the Big Building," where old customers are treated as "Home Folks," and new ones cordially welcomed

Polo Juan (Juana), h 805 Chestnut, W T
Polo Ramon, clk E Perez, r 805 Chestnut, W T
*Polomares Paulino, lab, h 1218 India
Polyglot Publishing Co, A R Hernandez mgr, 1206 7th av
Pomar Celestino (Maria; Armayor & Co), h 1809 11th av
Pomiano Mercedes (wid Manuel), r 1808 Mitchell
Pomiano Pedro (Mary), cigarmkr, h 1808 Mitchell
Pomiano Vincent (Regla), cigarmkr, r 1613 Marion
*Pompey Alex, lab, r 927 4th av
Ponce Pedro (Amelia), cigarmkr, h 1201 10th av
*Ponce de Leon Jose (Roda), cigarmkr, h 226 Union
Poncela Mariano (Julia M), tchr, h 2915 12th
*Ponder Amanda, lndrs, h 1216 E Scott
*Ponder James (m), lab, h 521 Cherry, W T
Ponder James R (Jessie), foremn C W Hill Ptg House, h 2001 Pine
*Ponder Jerry, shipwkr, r 1516 Lamar av
*Ponder John, lab, r 1309 Marion
Ponder J W, 2d v-pres Florida Citrus Exchange, res Sarasota, Fla

NELLIE H. MACFARLANE
INSURANCE AND INTERIOR DECORATOR
307 CITIZENS BANK BLDG. TELEPHONE 3391

Pons Carmen, r 611 Azeele
Pons Emilio, clk Citizens Am Bank & Trust Co, r 611 Azeele
Pons Jessie (wid Emilio), h 611 Azeele
Ponte Gaetano (Maria), barber 211 Lafayette, r 217 Grand Central av
Ponton Jose (Lucrecia), cigarmkr, h 433 Oak, W T
Ponton Urbano, draymn, h 2805 Pansy
Pool Benjamin (Cora), carp, h 908 Lafayette
Poole Anderson L (Grace), mach, h n e cor Henry and Cherokee av, S H
Poole John (Adelaide), cabtmkr, h 914 Emma
Poore Nell M, steno E Regensburg & Sons, r 5901 Central av, S H
Poore Roy C (May), grocer 5710 Nebraska av, h 5901 Central av, S H
Pooser Carlie, nurse, r 506 Grand Central av
Pooser Julian W, clk, r 1315 Francis av, W T
Pooser Mary Mrs, furn rms 903½ Florida av
Pooser Samuel R (Mary), asst bkpr Consumers Ice Co, h 903½ Florida av

All American, Moderate Priced
John M. Nelson & Chambers Bros, Props
207-209 TWIGGS STREET
Opposite Strand Theatre
PHONES 3025 3568

C. G. CANTRELL ACCOUNTANT
Specializing in Income Tax Return Service
512½ Tampa St.
Phone 3237

EAGLE CAFETERIA
Where the Home Folks Eat

310 Madison
V. FIGGIO, MERCHANT TAILOR
LADIES' AND GENTS' TAILORING
Cleaning and Pressing We Call for and Deliver Work
Phone 3983

W. R. FULLER
408 Zack St. Phone 2207
Sewer Pipe, Brick Cement, Rock, Sand, Lime, Etc.

Pope Catherine E (wid J A), r 108½ E Ross av
*Pope Lizzie C, restr 904 E Scott, h do
*Pope Lucy (wid), lndrs, h 903½ Whiting
Pope Sobina Mrs, drsmkr 316½ Franklin, h do
*Pope Wm (m), lab, h 1311 Jefferson
Popham John C (Alice), carp, h 3020 31st
Popham J Harold (Lorena), slsmn Tampa Overland Co, h 616 Azeele
Popham Raymond W, steno Cumberland & Liberty Mills Co, r 3020 12th av
Poppel Augustus (May), grocer 1508 Franklin, h 103 W Fortune
Poppelo Frank (Anna), cigarmkr, h 1910 4th av
Porce Albert, cigarmkr, h 2209 12th av
Porcel Fernando (Maria; Sirra, Porcel Co), h 1510 17th av
Porch Hester E (wid L B), h 348½ Plant av
Porlante Antonio, selector, r 1211 10th av
Porta Andreas (Angela), cigarmkr, h 1213 11th av
Porta Joachim R (Louise), drugs 1513 Franklin, h 1403 Tampa

FALSONE MOTOR CAR CO.
207 Franklin St.
Phone 3515
WESTCOTT
The Car with a Longer Life

Portal Diego (Dominga), baker, h 1804 10th
Portela Pedro, cook, r 209 Tampa
*Porten Leon (m), shipwkr, h 936 7th av
*Porter Addie, r 706 Cass
Porter Alexander, store mgr Paul Smith & Son, r 418 E Michigan av
Porter Andrew D (Allie), drayman, h 814 Cherry, W T
Porter Andrew K (Ada; Porter & Jonas), h Locust, S S
*Porter Annie, lndrs, h 1228 India
*Porter Annie, lndrs, h 1022 Long Emery
Porter Bessie (wid J R), clk C H Moorhouse, h 404 Morgan
*Porter Charles L, mgr Hillsboro and O of S & D of Jacob, r 1325 Lamar av
Porter Earle H (Anna W), electn, h 803 Rose
Porter Frank R (Emma), h 4711 Nebraska av
Porter Fred W, propr Tampa Veterinary Infirmary, h 106 W Ross av
Porter George W (Eva L), barber, h 314 W Park av
Porter Hubert D (Mayme F), h 106 W Ross av

PERRY PAINT & GLASS COMPANY
Paints, Oils, Varnishes, Plate Glass, Mirror Mfrs.
315 Brush cor. Lafayette JOBBERS Phone 2463

Garcia's Restaurant
ASK ANYONE IN TOWN
M. F. LOPEZ, Propr.
1324 FRANKLIN
PHONE 3021

HIXON'S MAGNOLIA PHARMACY
2701 Nebraska Av.
Corner Michigan Av.
NORRIS EXQUISITE CANDIES
ONLY THE BEST
PERFUMES TOILET ARTICLES
FOR QUICK SERVICE
PHONE 3337

Fiene Electric Co. Jas. D. Fiene Mgr.
Electric Engineering, Contracting and Supplies
307 TAMPA ST.
Phone 2079 Night Phone 71-745 P. O. Box 744

Porter Joseph A jr, asst cashr Natl City Bank, r 713 S Delaware av
Porter Lenon L (Emily), grocer 4704 Nebraska av, h 4711 same
Porter Lewis C (Grace), supt Tampa Dock Co, h 5710 Suwanee av, S H
*Porter Major (m), lab, h 1723 5th av
Porter Michael, r 203 East
Porter Minnie B, r 106 W Ross av
Porter Mollie (wid Charles), r 1206 Tampa
*Porter Mollie, lndrs, h 911 Pierce
Porter Robert R, lab, r 4711 Nebraska av
*Porter Sherman (m), lab, h 1519 Orange
Porter Wilbur C (Crystal; Vulcan Electric & Acetylene Welding Co), h 3905 Ola av
Porter Wm H, eng S A L, r 712 Forest av
Porter & Jonas (A K Porter, J W Jonas), auto pntrs 1012 Garcia av
Porterfield Susan F, tchr R E Lee Sch, r 2310 Morgan
*Porterman Luther, lab, r 1421 6th av

NEVILLE, McIVER, BARNES & CO.
Certified Public Accountants (Georgia)
406-408 Stovall Bldg. A. E. COLLINS, Mgr. Tel. 2932

Porteus Wm H, garage 214 Magnolia av, h R F D
Portless Ernest W, trav slsmn, r 107 S Brevard av
Portuges Manuel (Candida), cigarmkr, h 2011 15th av
*Portuondo Ramona, cigarmkr, h 1106 6th av
Posado Eduardo (Rita), cigar mfr 634 Chestnut, W T, h same
*Posey Mamie I, private sch 1209 E Constant, h 1211 same
*Possen Gerardo, cigarmkr, r 1109 6th av
Post Joseph (Maud), r 508 Tyler
Post Madison (Elvira), marine eng, h 213 S Boulevard
Post Madison F (Carrie M), marine eng, h 619 Granada, P C P
Post Maria J (wid Madison), h 602 Washington
Post Nathan E, clk Economical Drug Store, r 209 Carew
POST OFFICE, Edwin D Lambright Postmaster, Clarence L Patch Asst Postmaster, e s Florida av bet Twiggs and Zack
Post Office Barber Shop (T C Peacock), 606 Florida av
Post Office Cafe, Harry Peter mgr, 402 Zack
Post Office Grocery, Julio Garcia mgr, 1507 7th av

Franklin and Zack Sts. | Maas Brothers GREATER TAMPA'S GREATEST STORE | Phone 2645
THE SHOPPING CENTER OF SOUTH FLORIDA

Florida Auto and Supply Co.
Corner Tampa and Jackson Sts.
South Florida Distributors
Cole Aero Eight and New Velie Six
Service Station
Service With a Smile
Phone 3008

Electric Service Co.
901-903 Florida Av.
Corner Cass St.
Phone 4364
We Recharge and Repair Any Make of Battery; Also Service on Any Lighting, Starting and Ignition System.

N. W. HENSLEY & CO.
REAL ESTATE RENTS INSURANCE
403-405-407 Stovall Bldg. Box 316 Phone 2129

A. E. MEEKS--WOOD
Oak and Pine Stove, Fireplace and Heater Wood
PHONE 3535
TWELFTH ST. and Fourth Avenue

POSTAL-TELEGRAPH-CABLE CO, M E Friend Mgr, 310 Twiggs, Tel 2641

Poston J Wm (India), slsmn, h 512 E Michigan av
Poston Kittie (wid Frank), h 140 W 14th av, W T
Poston Lon B (Flora), batterymn, h 601 Giddens av, S H
Poston Lula Mrs, r 140 W 14th av, W T
Potrille Julian (Antonia), cigarmkr, h 1806 10th
Potter Anthony U (Mabel), engraver Beckwith-Range Jewelry Co, h 506 Horatio
Potter Charles J, bkpr Peninsular Gro Co, r 2115 Taliaferro
Potter Elbert C, r 2901 11th
Potter Frances H Mrs, clk Maas Bros, r 708 Jackson
Potter Frank N (Libbie), r 3510 Ashley
Potter Helen F, sten Pierce Electric Co, r 320½ S Delaware av
*Potter John J (m), cook, h 1505 Highland av
*Potter Joseph (m), lab, h 407 Drew av
*Potter Joseph C (m), lab, h 321 Chestnut, W T
Potter Joseph F (Mary T), electn, h 320½ S Delaware av

FAVORITE MANUFACTURING CO.
SHEET METAL WORKS CANNING EQUIPMENT
"LET US RE-LINE YOUR REFRIGERATOR"
1510 FRANKLIN ST. PHONE 4367

*Potter Marcellus D Rev (m), mgr Tampa Bulletin, h 1412 Orange
*Potter Mary E, asst mgr Tampa Bulletin, h 1412 Orange
Potter Mary E, steno Tampa Elec Co, r 506 Horatio
Potter Nora M, clk Thmopson & Co, r 507 Selma av
Potter Orson W (Marion), mech Ferman Motor Car Co, h 606 Horatio
Potter Roscoe D (Nellie B), inspr U S Dept of Agriculture, h 3510 Ashley
Potter Rufus H (Margaret), seaman, h 2901 11th
Potter Wm (Marguerite), opr W U Tel Co, h 1502 Marion
Potts Fred E (Sadie), carp, h 1137 Abdella, W T
Pou Martha (wid J C), r 910 S Newport av
Pou Ramon (Anna), clk, h 1904 18th
Pou Victor (Marguerite), bkpr Jose Suarez, h 1612 Nebraska av
Pou Wm L (Helen D), cond S A L, h 320 S Delaware av
Poulnot Eugene F (Nanna), prsmn Tampa Printing Co, r 508 S Nebraska av
Poulnot Lawrence A, driver Perkins & Sharpe, r 508 S Nebraska av

Southern Lumber & Supply Co.
Wholesale and Retail Dealers in
ROUGH AND DRESSED PINE AND CYPRESS
PHONE 3104 FOOT OF TYLER STREET

McGUCKEN & DREW
HAROLD JOHN W.
2223-2225 7th AV.
PHONE 2035
FREE ROAD SERVICE TO CUSTOMERS
AUTO ACCESSORIES—TIRES—(UNITED STATES, LEE PUNCTURE PROOF AND PENNSYLVANIA)
DISTRIBUTORS FOR DURHAM'S DUR-A-BUL BLOW-OUT SHOE
OILS AND GASOLINE

HENDRY - KNIGHT - GRIFFIN - BENTLEY CO.
Florida's Largest Local Fire Insurance Agency
Fire, Accident, Liability and Casualty Insurance
OFFICES: 15-16-17 Knight Building PHONE 2102

Poulnot Lula (wid Charles), h 3215 4th av
Poulnot Wm L (Euphemia), binder Tribune, h 508 S Nebraska av
Poulson Peter J (Carrie), carp, h s s Walcraft 1 w of Hills
*Pouncey Edward (m), chauf, h 942 8th av
Pourrer Emil, hlpr Tampa Chair & Table Co, r cor Water and Armenia
*Powe James (m), chauf, h 1519 Lamar av
*Powell Annie, lndrs, r 821 Bell
Powell Andrew J, messr U S Weather Bureau, r 1509 Marion
Powell Benjamin O (Laulie S), naval stores, h 813 S Willow av
Powell Bernice R, clk J B Freidkin, r Ballast Pt
Powell Boyer E, student Tampa Business College
*Powell Carrie, lndrs, h 1006 Governor
*Powell Chester, pool 1612 Grand Central av, r 1408 Cleveland
*Powell Christina (wid), lndrs, h 819 Polk

PARSONS & COMPANY
GENERAL INSURANCE
201-202-203 STOVALL BLDG. PHONE 4852

Powell Edison S (Edna), ship clk Cudahy Pkg Co, h 1509 Marion
*Powell Enoch, chauf, r 1224 E Estelle
*Powell Ethel, cook, h 918 3d av
Powell George W, auto mech, r 116 W Fortune
*Powell Henry (m), lab, h 205 S Oregon av
Powell Henry C (Louisa J), h 206 Verne
Powell Henry L (Maggie), furn 3215 7th av, h 2712 Florida av
Powell Jack E (Florence), bkpr, h 1906 Florida av
Powell James H (Pansy), police, h 2809 Maine
Powell James L (Lavinia), carp, h 116 W Fortune
*Powell John, lab, h 1017 Whiting
Powell Joseph A (Lillian), slsmn D Cracowaner, h Broad and Lamar
*Powell Julia, cook, h 821 Bell
Powell Lee R, shipwkr, h 2712 Florida av
Powell Margaret, student Tampa Business College
Powell Matilda L, r 102 Emily
*Powell Robert, grocer 1111 Madison, h same
Powell Susie (wid Leoloin), r 1509 Marion

The Shaw-Clayton Stationery Co.
Books, Stationery, Office and Typewriter Supplies
TELEPHONE 4251 514 FRANKLIN ST.

Ideal Cafe and Restaurant
1223 Franklin St. S. SERRA, Propr.
UNEXCELLED FOR SPANISH DISHES
MEALS SENT OUT
Phone 2182

Florida Machine & Engineering Co.
TEL. 4231 WELDERS 1612 HIGHLAND AVE.
Boiler and General Repairs, Foundry, Blacksmith and Machine Shop

Hodge & Sherman
Awnings and Sleeping Porch Curtains Made to Order
802-804 FloridaAve. Phone 3424

Powell Wm D (Beulah), carp, r 911 Harriman
Powers Edna, student Tampa Business College, r 2310 Nebraska av
*Powers Geneva, dom, r 2208 10th av
Powers John (Sarah), r 1907 Florida av
Powers Marvin J (Corda), mach, h w s Florida av 2 n of Jackson
Powers Nash (Ruth E), slsmn, h 907 22d av
Powers Rosa (wid Nash), nurse, h 2015 E Michigan av
Powers Ruth E Mrs, tchr Henderson Sch, h 907 22d av
Powery Wm (Johanna), sailor, h 1306 Rail
Pownall Solomon (Mary), h Gray av 2 w of Florida av
Pownell Joseph W (Adeline), auto mech, h s s Henry 7 w of Florida av, I H
*Pozo Ricardo (m), cigarmkr, h 2214 13th
Prada Valentine (Gertrude), tilemkr, h 2102 21st av
Prado Aurelio (Rosalia), cigarmkr, h 1713 13th av
Prado Basilio (Edelmira), cigarmkr, h 1907 17th av
Prado Manuel, waiter, r Hotel Detroit
Prado Maria Mrs, stripper, h 2008 13th av

J. B. HARDIN
The Busy Corner
2205 7th Ave. Phone 2762
Everything that you can need in HARDWARE for Town or Country

Pragias John (B & B Restaurant), r 306½ Franklin
Pragias Manuel (B & B Restaurant), r 306½ Franklin
Pragias Nick (B & B Restaurant), r 306½ Franklin
Prater Arthur V (Mamie), furniture 1415 Franklin, h same
Prater Owen J (Myrtle), collr Walker-Hood Furn Co, h 4102 Pendleton av
Pratt Ada Mrs, furn rms 801 Zack
Pratt Clarence M (Ruby L), cigarmkr, h 1210 19th av
Pratt Clyde B, carp, r 1021 15th av
Pratt Eugenia (wid J O), h 128 S Franklin
Pratt Harry H (Ella), clk Maas Bros, h 30th av cor 29th
Pratt John H (Lucy; J H Pratt Laboratory), h 349 Plant av
Pratt John H jr, student, r 349 Plant av
Pratt J H Laboratory (J H Pratt), 711½ Twiggs
Pratt Lillias L, r 349 Plant av
Pratt Mary E Mrs, r 108 2d av, Bay Shore
*Pratt Wm, lab, r 1601 Ashley
Pratt Wm M (Florence V), carp, h 1021 15th av
Pravitt Wm H (Iola M), blksmith, h 1218 19th av
Preator Manuel (Amelia), bander, h 931 Cherry, W T

STARR PIANOS AND **PHONOGRAPHS**
RECORDS AND PLAYER ROLLS
810 Franklin St.
Phone 3373

EVERY KIND OF ADVERTISING EVERYWHERE
Printing Form Letters
MULTI ADVERTISING SERVICE
Free Information
1110½ Franklin St. Tel. 3716

S. ERNEST PHILPITT
State Distributors Steinway Pianos
Pianolas, Victrolas and Records
213 Lafayette St.

E. W. Parker | GENERAL CONTRACTOR
404-406 Curry Bldg. Phone 2004

Prebis John A (Elizabeth), h w s Hills av 1 s of 1st av
Predinger Alfred A (Pearl), clk, r 106 E Ross av
PREFERRED ACCIDENT INS CO OF N Y, Hendry-Knight-Griffin-Bentley Co Agts, 15-17 Knight Bldg
Preferred Havana Tobacco Co, Jose M Diaz pres, Kimball C Atwood v-pres, Ramon Delmases sec-treas, R J Utley asst sec, 1710 Francis av, W T
Prell Bernard T (Idella), lino opr, h 5119 Branch av, S H
Prelleso Fructuoso (Maria), picker, h 1321 11th av
Prellezo Sebastian (Adele), cook, h 2006 14th av
Premori Juan (Ercolina), h 1127 Chestnut, W T
Prenda Rosa (wid Francisco), h 629 Ponce De Leon, W T
Prendes Jose (Carmen), cigarpkr, h 1821 13th av
Presbyterian Mission Church, 726 S Oregon av
Prescott John A, saw filer 1302 Marion, h same
Presgrove Grace A, r 1903 Florida av
Presly Henry E Rev (Mary), pastor First Asso Reformed Presby Ch, h 210 W Michigan av

TAMPA BUSINESS COLLEGE
L. M. HATTON, President
OLDEST LARGEST BEST
THE TAMPA Business COLLEGE TAMPA, FLA

PRESSLY MASON W JR, Osteopathic Physician, 201-203 Curry Bldg, Tel 4381, h 198 Lee
Prest James A (Grace), cigarpkr, h 1005 Grand Central av
Preston Anesta, clk Tampa-Cuba Cigar Co, r 909 Marion
Preston John A, clk, r 702 Polk
Preston Walter L, treas Manatee Fruit Co, 505 Stovall bldg
Preston Whiting H, pres Manatee Fruit Co, 505 Stovall bldg
Prevatt George B, wtchmn, r 1209 Tampa
Prevatt Harvey G, linemn Tampa Elec Co, r 1015½ Franklin
*Price Alfred, porter, r 307 W Fortune
Price Allen R, mech Ferman Motor Car Co, r 309 E Michigan av
*Price Annie R, clk Palace Drug Store, r 407 S Orleans av
Price Charles A (Myra), asst slsmgr Fla Citrus Exch, h 5203 Seminole av, S H
Price C Archie (Anna), clk, r 106 N Westland av
*Price Debora, driver, r 407 S Orleans av
Price Edith, clk S E Philpitt, r 1900 Morgan
Price Edward W (Edna, trav slsmn, h 1317 S Howard av

THE NEW Scripps-Booth "Six" Motor Cars McPHERSON MOTOR CO.
Distributors
203 Franklin St. Phone 3925

NEELD & SONS TRANSFER CO.
Machinery, Safes, Freight and Furniture Moving.
Long Trips a Specialty
11 A. C. L. Bldg., 416½ Ashley St.
Phone 3245

Tampa Insurance Agency
GENERAL INSURANCE
905-6 Citizens Bank Bldg. Phone 2172

KING'S DRUG STORE
515 FRANKLIN ST. Open All Night. Phones 4077 and 4057
A Good Place for the Sick, Hungry, Thirsty
R. S. ROBERTSON, Prop.
SODA, SUNDRIES, CANDIES, CIGARS

*Price Henry (m), lab, h 1301½ Maryland av
Price H Stanley (Roberta), slsmn Bonacker Bros, r 216 Cedar av
Price Ivil O (Ada), slsmn Tampa Fixture & Sup Co, h 1900 Morgan
Price James R (Amelia), auto mech, h 603 E Palm av
*Price John C (m), lab, h 407 S Orleans av
Price Laura, clk S H Kress & Co, r 1513 Morgan
*Price Martha J, soft drinks 1121 Central av, h same
*Price Mary, lndrs, r 1012 Newcomb av
PRICE MURLIN L, Pres The Office Equipment Co, r 1900 Morgan
Price Robert B (Anna), clk Amer Ry Exp Co, h 207½ E Hillsborough
*Price Thomas (m), lab, h 1304 Fuller
Price Wm F, auto mech, r 1207 Florida av
Pricer Nelle V, tchr Tampa Business College, h 112 N Delaware av
Prichard, see also Pritchard
Prichard Samuel (Lula), carp, h 320 E Frances av

T. W. RAMSEY
6th Av, 17th to 18th Phones 3826-2508
Lumber, Shingles, Laths, Mill and Shop Work of All Kinds
House Builders' Supplies

Pride Eula Mrs, smstrs Maas Bros, h 1002 Louisiana av
Pride George G (Eula), clk, h 1002 Louisiana av
PRIDE OF FRANCE THE, S J Marcades Jr Propr Ladies Ready-to-Wear and Millinery 1831 7th av
Pride Wm F (Nellie), cigarmkr, h 605 Buffalo av
Pridgen Almera, student Tampa Business College, r 109 E Warren av
Pridgen Frances Mrs, r 109 E Warren av
Pridgen Wm P, bkpr Crenshaw Bros Prod Co, h 109 E Warren av
Priede Acrocia, steno J L Morris & Co, r 909 Aileen, W T
Priede Andres (Trina), lndrymn, h 909 Aileen, W T
Priede Grace, student Tampa Business College, r 909 Aileen, W T
Priede Laura, steno J M Rey, r 923 Chestnut, W T
Priede Palmiro, bottler, r 909 Aileen, W T
Priest Dorothy M, tchr Cuesta Sch, r E B Priest
PRIEST EBER B (Mina B), Com Trav West Coast Fert Co, h e s Maxwell 3 n of Laurel, W T, Tel 61-101

TAMPA ELECTRIC CO.
814 TAMPA ST.
Electric Motors, Fans Irons, Heating and Cooking Apparatus, Etc.

J. H. Overman's Tire & Rubber Works
1426 FRANKLIN ST.
SATISFACTION GUARANTEED
TEL. 3676
Tube and Cord Work
VULCANIZING
RETREADING

SENOUR HARDWARE CO.
WILL SUPPLY YOUR NEEDS IN ALL BRANCHES
SENOUR'S CORNER
7th Ave. and 22d St.
PHONE 4064

Rhodes-Mahoney Furniture Company
1011-1013 FRANKLIN ST. Tampa's Largest Furniture Store

Priest Genevieve W, steno, r E B Priest
Priest Jessie N Mrs, tchr Hillsborough High Sch, r 300 Parker
*Priester Moulton (m), lab, h 212 W Constant
*Priester Winnie (wid), lndrs, h 307 W Fortune
Prieto Alice, steno M Alvarez & Co, r 505 E Estelle
Prieto Angel (Olympia), clk N C Niles, r 1516 Morgan
Prieto Antonio (Maria), grocer 1909 14th, h 1915½ 14th
Prieto Francisca (wid Santiago), r 735 Palmetto, W T
Prieto Francisco (Francisca), selector, h 505 E Estelle
Prieto Juan (Lela), cigarmkr, h 2205 3d av
Prieto Pablo, cigarmkr, h 1020 15th av
*Prieto Regino, cigarmkr, r 1007 8th av
Prigg Herbert P (Maude E), slsmn, h 701 Jackson
Prime Annie, student **Tampa Business College**
*Primes Laura, lndrs, r 710 La Salle, W T
Primitive Baptist Church, n w cor 34th and 3d av
Primm James I (Mary), eng Bates-Hudnall-Jetton Co, h 727 Henderson av

COAL | STEAM DOMESTIC BLACKSMITH | Tampa Coal Company PHONE 4645 HENDRY and KNIGHT TERMINALS

Primmer Henry M (Sadie), chauf D N Holway & Co, h 2916 Nebraska av
Primos Jose, lab, h 2410 2d av
Primrose George V (Stella), propr Pinehurst Dairy, h s s Horatio 2 w of Roosevelt
*Prince Alfred J (m), real est 1517 Central av, h 1522 Lamar av
Prince Elmer F (Annie), ship clk Flynn-Harris-Bullard Co, h 315 Lime
Prince Frank C, watchmkr T E Hamilton, r Y M C A
*Prince Irene, dom, r 114 S Dakota av
*Prnice Mazie, lndrs, r 111½ S Oregon av
Prince Ogden K (Ruby B), dispr S A L R R, h 5610 Miami
PRINCE RICHARD M (Coe; Lowry & Prince), h 115 Hyde Park pl, Tel 4039
Prince Rufus Q, clk Peninsular Gro Co, r 2711 Morgan
Prince Theatre, J H McLaughlin mgr, 1118 Franklin
Prindiville L Ashfield, sec-treas Young Men's Shop, r 715 S Brevard av
Prine LeRoy P (Eulalie), asst ship clk Coates Plumbing Supply Co, h 1105 Emma

Tampa Rubber Tire Works
VULCANIZERS Free Road Service
206 Zack St., Rear Citizens Bank Phone 3673
Mohawk Goodyear Goodrich

J. Lawrence Reed | Undertaker and Embalmer
507 Marion, cor. Twiggs. PHONE 2259

TAMPA PAINT & GLASS CO.
318 Cass Street, cor. Florida Ave. Phone 2530
Paints, Leads and Oils, Brushes, Window and Plate Glass, Painters' Supplies, Etc.

OTTO P. STALLINGS & SON
INSURANCE
AUTOMOBILE INSURANCE
FIRE—THEFT—COLLISION—LIABILITY—PROPERTY DAMAGE
410½ Franklin Street Phone 4441

Pringle Carl M, clk, r 103 W Woodlawn av
Pringle Irene Mrs, tchr Cuesta Sch, h 303 Alfred av
*Pringle Philip, lab, r 1520 4th av
Pringle Robert (Irene), h 303 Alfred av
*Prioleau Susie, lndrs, h 1024 Short Emery
Prior Lee A (Jeannette), poultry, h s s Knights av 6 w of Hills av
Pritchard, see also Prichard
Pritchard Arthur R (Susie), clk Snow-Bryan Co, r 418 Forest av
Pritchard Emily R (wid Wm H), r HT Hodgkinson
Pritchard Henry, lab, Pen Tel Co, r 1129 Laurel, W T
Pritchard Rosa, tchr Henderson Sch, r 2917 7th av
Pritchard Wallace M (Mary), eng Gulf Fertilizer Co, h 704 33d
Proctor Bert M, ship clk Davis-Dekle Cigar Co
Proctor Charles W (Mary), grocer 2603 Clark, P B, h do
*Proctor Christina, lndrs, h 1108 Long Emery
Proctor J Elbert (Bessie), auto mech, h 2607 Marconi, P B
Proctor May, clk, r 2603 Clark, P B

S. P. STEED
FURNITURE | MUEBLES
1630 Seventh Ave. Phone 3646
CASH OR CREDIT
Al Cotado y por Semanas

Proctor Samuel A (Pearl), clk, h 2401 Lindsey, P B
Proctor Wm M (Josephine), mach, h 2619 Clark, P B
Prodanto Salvatore, sailmkr H W Bodden, h 1209 Spring
Prosser Joseph E (Mary), driver Standard Oil Co, h 522 E Park av
*Proto George (m), lab, h 1009 Nassau
Proudlove James P (Mary A), grocer 2713 Nebraska av, h same
Proudlove James P jr (Nettie), pntr, h s s Rose av 1 w of Bay Shore blvd
Provenzano Filippo (Asunta), lab, h 1913 9th av
Provenzano Giuseppe (Giuseppina), wtchmn, h 2110 8th av
Provenzano John B (Grace), cigarmkr, h 1917 9th av
Provenzano John (Maria), cigarmkr, h 2408 13th av
Provenzano Joseph (Josefina), lab, h 2416 4th av
Provenzano Roselino (Josefa), cigarmkr, h 1808 9th av
Provenzano Roulo, cigarmkr, h 2006 9th av
Provenzano Tomas (Gelonia), lab, h 816 Grace, W T
Provenzano Vito (Annie), barber, r 1912½ E Michigan av

PURCELL'S DRUG STORE---Opposite Tampa Bay Hotel
Drugs, Toilet Articles, Kodaks, Norris Candy. Quick Delivery
PHONES 4374 and 3731

Coca-Cola

AT
Coffee Shops
Restaurants
Grocers

W. W. Thomas Hardware Co.
Hardware, Paints, Oils, Guns and Sporting Goods
913-915 Franklin St. Phone 4457

THOMPSON ELECTRIC CO.
Electrical Contractors, Fixtures and Supplies
102-104 W. LAFAYETTE STREET PHONE 2706

PROVIDENCE WASHINGTON INS CO OF PROVIDENCE, McKay, Clarke & McKay Agts, 907-908 Citizens Bank Bldg
PROVIDENT LIFE & ACCIDENT INSURANCE CO THE OF CHATTANOOGA TENN, S H Motley & Co State Agts, C C Johnston Resident Mgr, Room 11 Pardo Bldg, 7th av cor 22d
Prowinsky Gebhardt F, slsmn Natl Biscuit Co, res St Petersburg, Fla
PRUDENTIAL INSURANCE CO OF NEWARK N J, R E Blackburn Special Agt, 310 Curry Bldg, Tel 3661
Pruzzia Paolo, dairy 2912 13th av, h same
*Pryor Ruby M, dom, r 419 Madison al
Public Library, see Tampa Public Library
Puccila Teresina (wid Carmalito), h 1205 5th av
*Puckett Lizzie, smstrs, h 1506 Nebraska av
*Puckett Thomas B, porter, r 1305 Marion
Puddicombe Raymond (Carrie), chiropractor 205 Dawson & Thornton bldg, h Culbreath Beach

TAMPA FURNITURE CO.
"YOU FURNISH THE GIRL; WE'LL FURNISH THE HOME"
707-709 FLORIDA AVE. PHONE 2154

Puerta Manuel, selector, r 824 Grace, W T
Puerta Manuel, selector, h n s Lime 2 w of Armenia av
Puerto Antonio, barber 1408 7th av, r 1401½ same
Puff Marguerite, tchr, r 1207 Gunby av
Puges Ramon (Louisa), cigarmkr, r 1213 15th av
Puglisi Angelina (wid Frank), h 1105 10th av
Puglisi Maria (wid Luis), h 1806 10th av
Puglisi Santa Mrs, stripper, h 2109 9th av
Puig Antonia (wid Julio), dry gds 1131 9th av, h same
Puig German (Elena), cigarmkr, h 1517 8th av
Puig Jose (Luz), cigarmkr, h 1002 15th av
Puigdomenech Concepcion (wid John), h 1911 Howard av, W T
Puiz J Ramon (Adolfina), cigarmkr, h 2613 15th
*Pujol Antonio (m), lab, h 412 W Fortune
*Pujol Cornelio, confr 412 W Fortune, h same
Pujol Julian M (Teresa), cigarmkr, h 1102 Garcia av
Pularo Joseph (Pepina), cigarmkr, r 2001½ 9th av
Puleo Angela Mrs, h 1913 10th av

American Laundry and Dry Cleaning Co.
D. P. TOWNE, Manager
1105-1123 Fifth Ave. Phone 4-3-2-1

UNION TRANSFER CO. Baggage, Storage, Packing
UNION STATION, TAMPA, FLA. PHONES 3601 4464
THOS. F. GRACE & SON

WALTER & SMITH MUSIC CO.
316 Cass Street Phone 3626
Brunswick Phonographs and Records, Bush & Lane Pianos, Sheet Music, Player Rolls, Etc.

Fred Thomas National Detective Agency
Civil and Criminal Investigations. Correspondents Everywhere
OFFICES IN CAMPBELL BLDG., Tibbetts Corner — Franklin cor. Lafayette St. Tels: Day 4140, Night 2224

Puleo Angelo (Pepina), propr Tampa Bludwine Co, h 1930 7th av
Puleo Dominick (Angela), fruit dlr, h 1012 13th av
Puleo Joseph, coffee shop 2107 7th av, r 10th av and 20th
Puleo Juan, slsmn, r 726½ Main, W T
Puleo Mary, cigarmkr, r 1305 Tampa
Puleo Philip, slsmn Tampa Bludwine Co, r 1930 7th av
Puleo Pietro (Jennie), farmer, h 1021 St Joseph, W T
Puleo Rosario (Caridad), cigarmkr, h 933 Cherry, W T
Puleo Samuel (Josefina), cigarmkr, h 1305 Tampa
Pulido Felipe (Rosa), cigarmkr, r 1713 Howard av, W T
Puleo Samuel, cigarmkr, r 2304½ 19th
Pulido Phillipi (Rosa), boxmkr, h 610 Laurel, W T
Pullara Alphonso (Rosaria), shoemkr 1437 Franklin, h 2913 Nebraska av
Pullara Angelo (Gracia), shoemkr, h 1609 9th av
Pullara Antonio (Angelina), shoemkr 1207 Garcia av, h 1313 do
Pullara Antonio, shoemkr 304 W Fortune, r 2913 Nebraska av

Phone 2544 | **Tampa Book & Stationery Co.** OFFICE OUTFITTERS EVERYTHING FOR THE OFFICE | 513 FRANKLIN STREET

Pullara Antonio L (Vincenzina), cigarmkr, r 1711 15th av
Pullara Carl (Rosalia), cigarmkr, h 1315 Garcia av
Pullara Damiano (Nicolina), cigarmkr, h 211 Arch
Pullara Dora, cigarmkr, r 2004 9th av
Pullara Frank (Odiaza), cigarmkr, h 1513 14th av
Pullara Giuseppe (Anunzia), cigarmkr, h 1905½ 8th av
Pullara Giuseppe (Maria), cigarmkr, h 2001 8th av
Pullara John, cigarmkr, r 1313 Garcia av
Pullara Joseph (Mary; Pullara & Cappello), h 1416 Spring
Pullara Lilie, cigarmkr, r 1313 Garcia av
Pullara Luis (Antonia), h 1711 15th av
Pullara Michael, clk J Kasriel, r 1609 9th av
Pullara Peter G (Sarah), grocer 1804 9th, h do
Pullara Rosalia, r 1807 20th
Pullara Rosalia, cigarmkr, r 1609 9th av
Pullara Salvador (Rosa), cigarmkr, h 1612 9th av
Pullara Salvador (Teresa), cigarmkr, h 1313 Garcia av
Pullara Salvatore, slsmn J Kasriel, r 1609 9th av
Pullara Sarah Mrs, h 1716 4th av
Pullara Vincent (Josephine), baker, h 2004 9th av

Tampa Sand & Shell Co. | Sand and Oyster Shell For All Purposes Towing, Lightering, Dredging, Pile Driving and Dock Builders | PHONE 3410 FOOT OF W. HARRISON

ODORLESS DRY CLEANING CO.—C. H. Cole, Mgr. HAT RENOVATING DYEING PLEATING Phone 2714, 104 Lafayette St.

FRED A. GRAHN
Real Estate, Loans, Rents, Insurance
604½ Franklin Street Phone 4968

WHITE ★ LAUNDRY Phone 2343
Corner Cass and Tampa Streets

Pullara Vincente (Maria), cigarmkr, h 2911 17th
Pullara & Cappello (J Pullara, A Cappello), grocers 215 W Fortune
Pullen Annie M, clk S H Motley & Co, r 804 Twiggs
Pullen Patrick (Minnie), ins agt S H Motley & Co, h 804 Twiggs
Pulleo Antonio, foremn La Vista Cigar Co, r 1910 Florida av
Pulleo Francisco (Panchita), h 1816½ 8th av
Pullura Santo (Maria), cigarmkr, h 719 Spruce, W T
Pulpeiro Jose, stripper, r Buena Vista Hotel
Pulsifer George H (Elizabeth), h 1102 27th av
Pulver Wm, slsmn, r 310 E Amelia av
Pumarada Jose, secy Circulo Cubano, r 1915½ 17th
Pumariega Jose G (Ines), clk, h 2606½ 16th
*Pune Wm (m), lab, h 1608 17th
Pupello Ignazio (Carmela), cigarmkr, h 1812½ 5th av

PURCELL DRUG CO INC, Charles Ball Pres and Treas, Retail Drugs, Kodaks and Norris Candy, Quick Delivery, 416 W Lafayette (Opp Tampa Bay Hotel), Tels 4374 and 3731 (See right inside lines and page 22)

REO-VARN MOTOR COMPANY
JUD PURSLEY, Manager
REO CARS AND REO TRUCKS
Office 405 Lafayette Store 406 Jackson Phone 4264

Purcell Elmo H (Beatrice), clk S A L R R, r 206 Pierce
*Purdil Clarence, baker, r 1307 Marion
Purdy Edwin M (Rena), grocer 1014 Newcomb av, h 2810 10th
*Purifoy Charles (m), lab, h 1417 Spring
Puritan Land Co, M E Gillett pres, G R McKean v-pres, D C Gillett treas, 1015 Citizens Bank bldg

PURITY SPRINGS WATER CO, H G Warner Treas, Morgan n w cor Carew av, Tel 2430

PURSLEY JUD (Harriet), Mgr Reo-Varn Motor Co, h 405½ Lafayette, Tel 74-364

Purvis James G (Louise), dentist 2207½ 7th av, h Buffalo av cor 15th
Purvis Needal R (Anita), ins agt S H Motley & Co, h Buffalo cor 15th
Putrino George, mech Staley's Auto Rental Service, r Sulphur Spgs
Pyburn Earl W (Hazel), trav slsmn, h 211½ Fielding av

THE MARLBORO HOTEL
Ideal Stopping Place for the Traveling Public
PRICES MODERATE
707 TAMPA ST., COR. ZACK PHONE 3493

OWEN-COTTER JEWELRY CO.
609 FRANKLIN STREET
PHONE 4324
TAMPA, FLORIDA
DEALERS IN DIAMONDS, JEWELS, GOLD AND SILVER
JEWELRY AND NOVELTIES, WATCHES, CLOCKS, CUT GLASS, HAND PAINTED CHINA AND LEATHER GOODS
FINE REPAIR WORK

J. M. AHRANO & CO.
209 Magnolia Ave. Phone 2409
Upholstered Furniture, Antique Reproductions, Cabinetmakers, Draperies, Sketches and Prices Submitted

Electric Fixture Co.
Mfrs. All Styles Electric Heating and Lighting Appliances. Electric Irons and Sewing Machines. REPAIRING and REFINISHING.
208 West Lafayette St. Phone 4516

AUTOMOBILES MOTOR TRUCKS REPAIRING
CAL MOTOR CAR CO.
PHONE 2310
1806 FRANKLIN ST.

Pyfrom Thomas B, slsmn Franklin Printing Co, r Oak 1 s of Louisiana
Pyle Curry S (Grace M), slsmn Texas Co, h Orange and Waters av, S S
Pyle Harley M, ship clk W W Thomas Hdwe Co, r 312½ W Park av
Pyle Wm (Grace E), millwright, h 312½ W Park av

Q

Quartararo Frank, barber, r 120 Arch, W T
Quartello George (Julia), h 841 Cherry, W T
QUEEN INSURANCE CO OF AMERICA, Tampa Insurance Agency Agts, 905 Citizens Bank Bldg
Queen Mary F, waitress Dairy Kitchen, r 604 Jackson
Quehl John M, clk H C Parker, r 815 7th av
Queipo Joseph jr, mldr Tampa Shipbldg & Eng Co, r 3505 Nebraska av
Quella Besento (Maria), cigarmkr, h 809 St Conrad, W T
Quella Hermina Mrs, cigarmkr, r 909 Palmetto, W T
Quella Jose, cigarmkr, r 909 Palmetto, W T

PROMPT SERVICE — ATLANTIC COAL and ICE CORPORATION — COURTESY ALWAYS
PHONE 4460

Quella Maria, cigarmkr, r 909 Palmetto, W T
Quella Romovio (Paronda), cigarmkr, r 909 Palmetto, W T
Quella Vincente (Maria), cigarmkr, h 909 Palmetto, W T
Queripel Frederick W (Eliza A), h 510 Grand Central av
Quesada Alfredo (Felicidad), cigarmkr, h 2017 11th av
Quesada Armando, cigarmkr, r 1813 E Michigan av
Quesada Belardo (Helena), cigarmkr, h 2101 13th av
Quesada Cristobal (Clementina), cigarmkr, h 1022 15th av
Quesada Felix (Rafaela), cigarpkr, h 1917 15th av
Quesada Felix jr, student, r 1917 15th av
Quesada Felix (Rosa), cigarmkr, h 2004½ 10th av
Quesada Juan (Eva), cigarmkr, h 2008 3d av
Quesada Lorenzo (Maria), cigarmkr, h 1813 E Michigan
Quesada Manuel (Josefa), cigar mfr 211 Lafayette, h 1221 Garcia av
Quesada Rosanna (wid Benjamin), stripper, h 1526 8th av
Quick John R (Leola), meat ctr Economical Market, 1101 Franklin

CHALKER & WADE
Distributors of CHEVROLET, CHANDLER and CLEVELAND SIX AUTOMOBILES
1104 Florida Ave.
Phone 3063

Clayton, Eaton, Horton & Saussy
ROY R. HARRIS, Resident Mgr.
Certified Public Accountants of Georgia. Federal Tax Specialists
Phone 4821 Cor. Tampa and Twiggs Sts.
OFFICES: Atlanta, Ga., Hurt Bldg.; Savannah, Ga., National Bldg.; Orangeburg, S. C., Tampa, Fla., Strand Theatre Bldg.; Augusta, Ga., Masonic Temple.

Beckwith & Warren Co.
REAL ESTATE AND LOANS
LOANS A SPECIALTY
City Realty, Timber Lands and Orange Groves
FIRST NATIONAL BANK BUILDING

Quigley Rose, cashr Grand Theatre
Quillura Francisco (Onofria), cigarmkr, h 1810 5th av
QUINBY EDMUND B (Josephine A), Merchandise Broker 111 Whiting, Tels 2806 and 4283, h 907 S Dakota av, Tel 71-242
Quinby Thomas B (Katy B), slsmn, r 307 Magnolia av
Quinby Thomas R (Enid), electn, h 305 S Brevard av
Quinn Anderson J (Mattie), cond, h 1911½ Highland av
Quinn Bernice, steno Townes Tampa Ldry, r 2006 Elmwood av, P B
Quinn John, lab, r 2307 2d av
Quinn Maria, clk, r 2006 Elmwood av, P B
Quinn Patrick, cigarmkr, h 808 Palmetto, W T
Quinn Virgil F (Alva), clk, h 108 W Warren av
Quinones Gabriel (Luisa), h 1505 10th av
Quinones Maximiliano (Isabel), cigarmkr, r 2404 12th
Quintana Dolores (wid Manuel), h 2311 20th
Quintana Jose (Aida), mach, h 1912½ Nebraska av
Quintana Jose (Anita), cigarpkr, h 3409 Nebraska av
Quintana Jose jr, student **Tampa Business College**, r 3409 Nebraska av

BOOKER-CANNON CO. Inc.
Successors to BAKER & HOLMES CO.
WHOLESALE AND RETAIL BUILDING MATERIALS
Phone 2669 Ne. cor. Morgan and Bell Sts.

Quintana Loreto, r 1038 Main, W T
Quintana Ysabel (wid Baldomiro), h 1711 12th av
Quintanal Angel (Mary), millinery 1514 7th av, h do
Quintanilla Manuel (Mariana), cigarpkr, h 1503 17th av
Quintanilla Severino, clk Jose Bustamante, r 908 9th av
Quintero Antonio, cigarmkr, h 2222 8th av
Quisenberry Germia (wid Francis), r 904 Curtis av

R

Rabb Bessie, student, r 102 S Howard av
Rabb Mary, student, r 102 S Howard av
Rabb Robert M (Nellie), ship clk Bentley-Gray Dry Goods Co, h 102 S Howard av
Racener Harry B, barber Three Friends Barber Shop, r 806 Zack
Rachelson Morris (Fannie), h 407 Tyler
Rachelson Saul L (Berger & Rachelson), r 407 Tyler
*Rackley Charles, lab, h 227 Arch, W T
Radberg Anders (Inga), r 101 S Brevard av

Consolidated Typewriter Co.
ROYAL AND CORONA TYPEWRITERS, EDIPHONES AND ROTARY NEOSTYLES
607 Marion St. cor. Zack Phone 2417

F. T. BLOUNT COMPANY FUNERAL DIRECTORS and EMBALMERS
OPEN DAY and NIGHT 409 Tyler Phone 3985
Best Private Automobile Ambulance Service in the South. All calls answered promptly, with competent white attendants to give First Aid. Ambulance equipped with hot and cold water; steam heated. Speed 2 to 72 Miles per hour. For emergency and efficiency—Call Us. Out-of-Town Calls a Specialty.

BOSTON SHOE FIXRY JOHN H. LINDSAY, Prop.
High Class Shoe Repairing by Experts
202 Zack Phone 4726

The Exchange National Bank of Tampa, Florida, invites your account. Departments: Commercial, Savings, Bonds and Securities, Foreign Exchange, and Collections.
BANK WITH US

The H. & W.B. DREW CO

Radcliff Clarence A (Nelsine), electn, h s w cor 22d av and 31st
Radcliff Wm E (Phoebe), reprmn Tampa Trading Co, r 1408 Tampa
Rader Herman E (Elsie), recruiting officer U S A, r 105 W Frances av
Radford Ernest L, awning mkr Maas Bros, r 913½ Florida av
Raepple Gustave (Elizabeth), baker, h 508 E Michigan av
Rafferty Frank E (Irma), h 5118 Seminole av, S H
Raffo James H (Mildred), cashr S A L frt depot, r 702 Jackson
Ragan Ruth, boxmkr, r 508 S Jefferson
Ragano Josephine (wid Manuel), h 822 Oak, W T
Ragel James (Margaret), firemn, h 1012 Riverside av
*Raglar James, lab, h 928½ 6th av
*Rahming Adolphus (m), draymn, h 1502 Gray
Rahming Eliza, lndrs, h 305 W Scott
*Rahming Tina, dom 821 S Rome av
Rainez Jose (Juanita), cigarmkr, h 714 Michigan av, W T
Raker Jennie, nurse Plant Park Infirmary
Raker Ruby, clk, r 205 E Amelia av

DOWNING MFG. CO. Mill and Yard 1617 Fuller Street PHONE 4414
LUMBER and BUILDING MATERIAL
Novelty and Cabinet Work, Mouldings and All Kinds of Interior Finish

Phone 3290 STOVALL BUILDING

PRINTING LITHOGRAPHING ENGRAVING FILES, OFFICE FURNITURE

Rambo Thomas B (Mary), floor mgr Maas Bros, r 207 S Franklin
Ramentol Gabriel (Caroline), hatter 1313 Franklin, r 1603 Tampa
Ramera Eugene, fire dept W T, r Central Station, W T
Rametta Giuseppe (Savalla), shoemkr 1525 7th av, h 1527½ do
Rametta Joseph (Carmelia), lab, h 1607 5th av
Ramey Charles O (Carrie), wtchmn Downing Mfg Co, h s s Knights av 7 w of Bay Shore blvd
Ramey Louise P (wid Wm), acct Pen Tel Co, r 2822 Nebraska av
Ramil Florentino (Teresa), cigarmkr, h 1511 14th av
Ramirez Adelberto (Juaquina), cigar mfr 1610 16th, h 1116 9th av
Ramirez Amparo (wid Armando), dressmkr D Cracowaner, h 1911 Pine
Ramirez Domingo (Beatrice), cigarmkr, h 707 Nassau, W T
Ramirez Emelio (Santa), pharm, h 1715 8th av

E. J. DANIEL CO. - SHEET METAL WORKS
SUCCESSORS TO F. R. BERRY CO.
1008-1010 Florida Ave. Phone 4465
ROOFING TANKS REPAIRS
AUTO BODIES FENDERS AND RADIATORS

COOK TRANSFER AND STORAGE
1307 SIXTH AVENUE
Phones 2142-3586 Night Phones 2439-73-119

Citizens-American Bank & Trust Co.
MEMBERS OF THE FEDERAL RESERVE SYSTEM
"The Big Bank at the Big Building," where old customers are treated as "Home Folks," and new ones cordially welcomed

Ramirez Fermin (Carlota), cigarmkr, h 1216 11th av
Ramirez Jose (Alta G), cigarmkr, r 1206½ 7th av
Ramirez Jose, cigarmkr, h 637 La Salle, W T
Ramirez Jose G (May), sec San Martin & Leon Co, h 402 Lime
Ramirez Luis, cigarmkr, r 1216 11th av
Ramirez Manuel G, meter hlpr Tampa Elec Co, r 402 Lime
Ramirez Victoria, cigarmkr, r 707 Nassau, W T
Ramon Delfin (Dulcie), clk, h 1604 10th av
Ramon Frederic (Lorenza), cigarmkr, h 215 Arch
Ramon Luz, r 215 Arch
Ramon Narciso (Antonia), lab, h s w cor St Peter and Michigan, W T
Ramos Antonio (Vivian), cigarmkr, h 2007 15th av
*Ramos Emilia, lndrs, h 1719 8th av
*Ramos Gregoria, h 1810 11th av
Ramos Lillie, dep clk Circuit Court, r 1014 7th av
Ramos Mabel R Mrs, furn rms 1525½ Franklin
Ramos Manuel, cigarmkr, h 1314 5th av
Ramos Maximiliano, clk Leo Garcia, r 1309½ 7th av

NELLIE H. MACFARLANE
INSURANCE AND INTERIOR DECORATOR
307 CITIZENS BANK BLDG. TELEPHONE 3391

Ramos Pedro (Florence), cigarpkr, h 1014 7th av
Ramos Rafael, meats 1039 7th av, h 1014 do
Ramos Santos (Blanche), cigarmkr, h 217 Arch
Ramp George D (Roberta B), h n s 1st av 3 w of Bay Shore blvd
Rampello Angelo (Guiseppa), lab, h 217 Laurel
Rampello Domingo, cigarmkr, r 217 Laurel
Ramsay Godfrey R, clk Flynn-Harris-Bullard Co, r 2919 10th
Ramsay J Reid (Nell), r 2919 10th
Ramsay Nell Mrs, tchr Washington High Sch, r 2919 10th
Ramsay Wm R (Carrie), auto mech, h Sligh av nr Central av
Ramsey Charles O (Carrie), wtchmn, h Knights av 6 w of Bay Shore blvd
Ramsey Theodore M (Eva), clk, h 630 Spruce, W T
RAMSEY THOMAS W (Nellie), Lumber and Planing Mill 6th av 17th to 18th, Tels 3826 and 2508, h 314 E Ross av, Tel 3859 (See right center lines)
Ramsey Winston T, student Tampa Business College, r 314 E Ross av

C. G. CANTRELL ACCOUNTANT
Specializing in Income Tax Return Service
512½ Tampa St.
Phone 3237

PHONES 3025 3568
All American, Moderate Priced
John M. Nelson & Chambers Bros. Props
207-209 TWIGGS STREET
Opposite Strand Theatre

EAGLE CAFETERIA
Where the Home Folks Eat

310 Madison | V. FIGGIO, MERCHANT TAILOR | Phone 3983
LADIES' AND GENTS' TAILORING
Cleaning and Pressing We Call for and Deliver Work

W. R. FULLER 408 ZACK STREET Phone 2207
Brick, Common and Pressed Alpha Cement Florida Crushed Rock

Randall Arthur L (Margaret), pharm, r 1704 Central av
Randall Bertha, tchr Seminole H Sch, r Y W C A
Randall Edward (Jeannette), tailor 4 Hampton bldg, h 5408 Branch av, S H
Randall Edward L (Mary), mach, h 928 S Dakota av
Randall Henry S, cigarmkr, h 2206 17th av
*Randall Lillie (wid), dom, h 2208 22d av
RANDALL SAMUEL C (Barton), Mgr The Starr Piano Co, h 211 Grand Central av, Tel 73-142
*Randall Sophia, furn rms, h 809 E Constant
Randazzo Felippo (Herminia), sec Italian Club, h 2008 17th
Randazzo Isadoro (Maria), foremn Salvador Rodriguez, h 1034 9th av
*Randle Lillie, dom 725 S Brevard av
*Randle Wesley, lab, r 432 Arch, W T
*Randley James (m), porter, r 603 Tyler
*Randolph Abraham, h 1008 Nebraska av
*Randolph David (m), lab, h 1606 Pierce
*Randolph Henry (m), lab, h 923 5th av
*Randolph James, plmbr, h 609 E Scott

FALSONE MOTOR CAR CO.
207 Franklin St.
Phone 3515
WESTCOTT
The Car with a Longer Life

*Randolph Jessie, lndrs, r 609 E Scott
*Randolph Joseph (m), lab, h 903 Nassau
*Randolph Mannie, lndrs, h 609 E Scott
Randolph Wm F, supt constr Brogden, Ricketts & Haworth
Randols Kate D (wid Thomas S), r 1706½ Florida av
Raney George P (Claudie H; Raney & Morris), h 211 Cardy
Raney George P jr, student, r 211 Cardy
Raney James, elev opr Y M C A, r do
RANEY & MORRIS (George P Raney, James W Morris Jr), Attorneys-at-Law 1004-1006 Citizens Bank Bldg, Tel 4246
Range Anna C (wid Claude E), h 930 S Dakota av
Range Elizabeth J, student, r 930 S Dakota av
*Range Mary, dom, r 1246 India
Rankin Elijah N (Emma), ship carp, h s s Azeele 1 w of Lincoln av

PERRY PAINT & GLASS COMPANY
Paints, Oils, Varnishes, Plate Glass, Mirror Mfrs.
315 Brush cor. Lafayette JOBBERS Phone 2463

Garcia's Restaurant
ASK ANYONE IN TOWN
M. F. LOPEZ, Propr.
1324 FRANKLIN
PHONE 3021

HIXON'S MAGNOLIA PHARMACY
2701 Nebraska Av.
Corner Michigan Av.
NORRIS EXQUISITE CANDIES
ONLY THE BEST
PERFUMES TOILET ARTICLES
FOR QUICK SERVICE
PHONE 3337

Fiene Electric Co. Jas. D. Fiene Mgr.
Electric Engineering, Contracting and Supplies
807 TAMPA ST.
Phone 2079 Night Phone 71-745 P. O. Box 744

RANKIN LAMAR (Jessie), Real Estate, Florida Lands and Grove Property 916-917 Citizens Bank Bldg, Tel 2425, h 600 S Newport av, Tel 71-761
Ranshaw John T (Rebecca), carp, h 1202 Buffalo av
*Ransom James W (m), lab, h 2225 24th av
*Ranza Eli, orange picker, r 703 Tyler
Rape Mary Q, h 407 E Frances av
Raphael Nathan, pres Diaz, Raphael & Co, r Hillsboro Hotel
Rapid Transfer The (T E Turner), 209 Jackson
Rapier Thelma, student Tampa Business College, r Y M C A
Rappleye Ernest H, waiter Albertus Cafe, r 105 S Boulevard
Ras Spicola (Guiseppa), cigarmkr, h 810 Chestnut, W T
Rasaim Dolores (wid Ceferino), r 812 Grace, W T
Rasch Catherine, tchr R E Lee Sch, r 512 Wilder av
Rasch Fred A, driller, r 2220 Saxon, P B
Rathey Joseph (Mary), eng, h 504 S Jefferson

NEVILLE, McIVER, BARNES & CO.
Certified Public Accountants (Georgia)
406-408 Stovall Bldg. A. E. COLLINS, Mgr. Tel. 2932

Ratliff Claude P, reprmn Remington Typewriter Co, r Y M C A
Ratliff Claude R (Ada), mech Newsom Garage, h 2805 9th
Rattenbury Morton (Elizabeth), h 2930 Tampa
Rau Henry (Florence), draymn, h 105 Keller av
Raulerson Nick (Sarah), caulker, h 1213 Ponce De Leon, W T
Raulison Ezra (Clarice), student, r 3001 Tampa
Raulson Faribey (wid W R), r 208 Floribraska av
Rawles Eva, clk Fla Citrus Exch, r 2802 Elmore av
Rawles Frank S (Lulu), car inspr, h 914 Buffalo av
Rawles Martha (wid Adolphus), h 2022 Grant, P B
Rawlins, see also Rollins
Rawlins Alexander (Mary J), eng, h 206 E Estelle
Rawlins Archie (Annie; Rawlins' Garage), h 107 E Janette
Rawlins Auman H (Emma C), real est, h 312 E Park av
*Rawlins Cornell, lab, r 1418 Pierce
Rawlins Elmo (Elks Auto Service), r 206 E Estelle

Franklin and Zack Sts. | Maas Brothers GREATER TAMPA'S GREATEST STORE. | Phone 2645
THE SHOPPING CENTER OF SOUTH FLORIDA

Florida Auto and Supply Co. Phone 3008
Corner Tampa and Jackson Sts.
South Florida Distributors
Cole Aero Eight and New Velie Six
Service Station
Service With a Smile

Electric Service Co.
901-903 Florida Av.
Corner Cass St.
Phone 4364
We Recharge and Repair Any Make of Battery; Also Service on Any Lighting, Starting and Ignition System.

N. W. HENSLEY & CO.
REAL ESTATE RENTS INSURANCE
403-405-407 Stovall Bldg. Box 316 Phone 2129

RAWLINS GARAGE, Archie Rawlins Propr, Automobile Repairs, Storage and Accessories, Gasoline and Oils, Service Station, 1501-1503 Franklin, Tel 4582
Rawlins Lawrence, clk F P Fariss, r 206 E Estelle
Rawls Alex B, foreman, r 306 E Amelia av
RAWLS DENNIS B (Lucile), Undertaker B M Reed, h 1007 Florida av
RAWLS EDGAR D, Undertaker B M Reed, r 1007 Florida av
Rawls Edward (Essie), carp, h 702 Palmetto, W T
Rawls Frenchie Mrs, clk Snow-Bryan Co, r 802 St Louis av, W T
Rawls George W (Sarah), police, h 306 E Amelia av
Rawls Hampton M, eng, r 306 E Amelia av
Rawls Joseph M, lab, r 306 E Amelia av
*Rawls Minnie, h 1412 Governor
Rawls Robert E, r Oral Shaker
Rawls Thomas D (Frenchie), pntr, h 802 St Louis, W T

FAVORITE MANUFACTURING CO.
SHEET METAL WORKS CANNING EQUIPMENT
"LET US RE-LINE YOUR REFRIGERATOR"
1510 FRANKLIN ST. PHONE 4367

Rawls W Harvey (Nell), gas eng U S Engineer, h 6210 Central av, S H
Rawlson Lee M (Virginia), carp Bates-Hudnall-Jetton Co
Ray, see also Rey
Ray Charles A (Annie), grocer 1502 Central av, h same
Ray Edwin D (Mary E), meats 1015 Franklin, h 609 Horatio
Ray Hattie, tchr Buffalo Av Sch, r 609 Horatio
Ray Helen V, transit clk First Natl Bank, r Buffalo av and 16th
Ray Henry (Nannie), h 410 Forest av
Ray James A (Ruby), eng, h 223 Linsey, P B
Ray James, clk H S Delcher, r 2701 Florida av
*Ray Josephine, restr 1029 Spring, r 1027 same
Ray Leah, r 609 Horatio
Ray Luella (wid Roland), grocer 801 Eunice av, h same
Ray Marion, tchr V M Ybor Sch, r Buffalo av and 16th
*Ray Peter (m), lab, h 1027 Spring
Ray Robert M (Minnie), prin Woodrow Wilson Jr High Sch, h 2209 Florida av

Southern Lumber & Supply Co.
Wholesale and Retail Dealers in
ROUGH AND DRESSED PINE AND CYPRESS
PHONE 3104 FOOT OF TYLER STREET

A. E. MEEKS--WOOD
Oak and Pine Stove, Fireplace and Heater Wood
PHONE 3535
TWELFTH ST. and Fourth Avenue

McGUCKEN & DREW
HAROLD
2223-2225 7th AV.
PHONE 2035
JOHN W. SERVICE TO CUSTOMERS
FREE ROAD
AUTO ACCESSORIES—TIRES—(UNITED STATES, LEE PUNCTURE PROOF AND PENNSYLVANIA) OILS AND GASOLINE
DISTRIBUTORS FOR DURHAMS DUR-A-BUL BLOW-OUT SHOE

HENDRY - KNIGHT - GRIFFIN - BENTLEY CO.
Florida's Largest Local Fire Insurance Agency
Fire, Accident, Liability and Casualty Insurance
OFFICES: 15-16-17 Knight Building PHONE 2102

Ray Sidney O (Flossie), lunch stand 110 Franklin, r 410 S Florida av
Ray Walter E (Pauline), carp, h 4104 Central av
Ray Wm C (Alice), lab, h 2901 22d
Raymond Charles J (Helen), grocer 3214 7th av, h same
Raymond Henry A (Zoe), real est, h 810 Zack
Raymond Ishmael J, cigarmkr, r 3214 7th av
Raymond Mehitable W (wid Charles), h 812 Zack
Re Pietro (Agela), carp, h 1916 E Michigan av
Rea-Myrick Realty Co (W C Rea, Mae Myrick), 721 Florida av
Rea Serafin (Josephine), r 1903 Mitchell
Rea Wm C (Ella; Rea-Myrick Realty Co), h Virginia Park
Read, see also Reed and Reid
Read Alex A (Annie), marine eng, h 1201 24th av
Read Alice F, clk W U Tel Co, r 1010 23d av
Read Henry, brklyr, h 108 Adams
Read Julius F, r G L Hatsel
Read Leila (wid E H), h 804 Fig
*Read Limon, mattressmkr, r 1203 N Boulevard

PARSONS & COMPANY
GENERAL INSURANCE
201-202-203 STOVALL BLDG. PHONE 4852

Read Robert W (Amelia), eng Mallory Line, h 1010 23d av
Read Walter L (Mary), marine eng, h 1202 24th av
Read Wm A, inspr U S Engineer, r 804 Fig
Reagin-Denton Motor Co, S B Denton pres, I Berner v-pres, L D Reagin sec-treas-mgr, 801 Florida av
Reagin Leslie D (Constance), sec-treas-mgr Reagin-Denton Motor Co, h 2601 North A
Reaks Ouida, bkpr Seminole Candy Co, r 4700 Penley
Real Antonio (Margaretta), lab, h 1924 4th av
Ream Chris (Annie), whsemn Texas Co, h 2428 Harper, P B
Ream Edna E, steno C H Moorhouse, r 804 Cleveland
Ream Elias (Jane H), farmer, r 508 Madison
Reames Francis L (Emily; Alexander & Reames), h 401 E Frances av
*Reams Catherine, lndrs, h 903 Finley
Reans Chris (Annie), foreman, h 2428 Harper, P B
Reaves Henry E (Katherine), slsmn Singer Sew Mach Co, h 2717 Florida av
Reaves John H, ship clk Morris & Co, r Y M C A

The Shaw-Clayton Stationery Co.
Books, Stationery, Office and Typewriter Supplies
TELEPHONE 4251 514 FRANKLIN ST.

Ideal Cafe and Restaurant
1223 Franklin St. S. SERRA, Propr. Phone 2182
UNEXCELLED FOR SPANISH DISHES
MEALS SENT OUT

Florida Machine & Engineering Co.
TEL. 4231 WELDERS 1612 HIGHLAND AVE.
Boiler and General Repairs, Foundry, Blacksmith and Machine Shop

Hodge & Sherman
HOOSIER KITCHEN CABINETS
802-804 Florida Ave. Phone 3442

ADVERTISING Tel. 4797
STANLEY GODDARD CO.
SIGNS 1110½ Franklin St.

Reaves Marvin A (Mabel), pharm City Drug Store, h 509 E Amelia av
Reay Matthew D (G & R Manufacturing Co), r 1546 Franklin
Rebel Johanna, h 401 Morgan
Rebston George A (Thelma M), garage 405 W Fortune, h 114 Adams
Record Edward, r 701 Palmira av, P C P
Red Globe Store, J Weissman propr, dry gds 1920 7th av
*Redden Alberta, lndrs, r 831 Zack
*Redden Robert (m), lab, h 1216 Governor
*Reddick Alice, cook, r 1008 Governor
*Reddick Angie, lndrs, r 601 E Harrison
*Reddick Edward C, carp, h 2010 Ola av
Redding Alleyne, tchr Woodrow Wilson Jr High Sch, r 911 S Oregon av
Redding Arabella M (wid G W), h 910 20th av
Redding Benjamin A (Maude), audit clk U S Shipping Board, r 710 Florida av

J. B. HARDIN
The Busy Corner
2205 7th Ave. Phone 2762
Everything that you can need in HARDWARE for Town or Country

*Redding Benjamin A (m), clk Knight & Wall Co, h 309 S Orleans av
Redding George W, slsmn, r 910 20th av
Redding Roland B (Daisy), collr N M Davis, h 120 W Palm av
Redding Sallie M, steno, r 910 20th av
Reddoch Joseph F (Nettie), h 611 Lime
*Reddy Charles (m), lab, h 1014 Highland av
Redgrave Alphonso W (Minnie), eng, h 609 E Oak av
Redman Louisa, nurse, r 2001 Pine
*Redman Martha, lndrs, h 1036 Newcomb av
Reed, see also Read and Reid
REED B MARION (Annabelle), Funeral Director and Embalmer 1007 Florida av cor Harrison, Tel 4747, h 909 S Oregon av, Tel 2091 (See left top corner cards in Street Guide and page 50)
Reed Cecelia V, clk Tampa Elec Co, r 2803 Jefferson
*Reed Charles (m), lab, h 211 Main, W T
*Reed Clara, dom, r 604½ E Scott
*Reed Daniel, driver H A Rolfe

S. ERNEST PHILPITT
213 Lafayette St.
State Distributors Steinway Pianos
Pianolas, Victrolas and Records

STARR PIANOS AND **PHONOGRAPHS**
RECORDS AND PLAYER ROLLS
810 Franklin St.
Phone 3373

E. W. PARKER
PHONE 2004
404-406 CURRY BLDG.

Railroad Construction Work

Reed Donald S, clk Bentley-Gray Dry Goods Co, r 214 W Lafayette
Reed Dorothy C, r 3505 Tampa
Reed Edward, chauf Elks Auto Service, r 844½ Zack
*Reed Edward, chauf Berger & Rachelson
*Reed Edward (m), lab, h 1104 3d av
Reed Ella B Mrs, ladies' furngs 214 W Lafayette, h I, Park View apts
Reed Ella N (wid John E), h rear 5303 Florida av, S H
Reed Emily C, steno, r 2803 Jefferson
Reed Ernest B (Ferne), tchr, h 204 2d av, Bay Shore
Reed Forest J, proof reader Tribune, r 3505 Tampa
Reed George, r 204 2d av, Bay Shore
Reed John F (Lillian), printer Tribune, h 3505 Tampa
*Reed Joseph (m), cook, r 907 3d av
REED J LAWRENCE (Reba A), Undertaker 507 Marion, Tel 2259, h 809 S Boulevard, H P, Tel 2829 (See left side lines and page 51)
Reed J Lawrence jr, electn Hunter Elec Co, r 840 S Dakota
Reed Marion, student, r 909 S Oregon av

TAMPA BUSINESS COLLEGE
L. M. HATTON, President
OLDEST LARGEST BEST
THE TAMPA Business COLLEGE TAMPA, FLA

Reed Mary (wid Robert), r 2828 Elmore av
*Reed Mary, h 1621 Highland av
*Reed Narcissa, lndrs, h 830 Zack
Reed Richard W (Adella), h 2917 11th
Reed Robert (Mary), farmer, h 2502 Jefferson
Reed Robert E (Pearl H), dentist 10 First Natl Bank bldg, r 906 Lafayette
Reed Robert J (Harriett), mason, h 2413 Harper, P B
Reed Sadie B, r Mrs Ella N Reed, S H
*Reed Sarah, lndrs, h 2601 E Michigan av
Reed W M F, r 410½ Franklin
Rees Berte (wid Joshua), h 1806 Taliaferro
*Reese Admiral, lab, r 1015 Highland av
*Reese Andrew, brakemn, r 1307 Marion
*Reese Arthur, lab, r 1115 Highland av
*Reese Emma, h 116 S Oregon av
Reese Frederick, h 1606 Florida av
Reese Horace G (Edna E), P O inspr, res Limona, Fla
Reese Jesse C (Lillian), st car cond, h n s Michigan av facing Francis, W T

Tampa Insurance Agency
GENERAL INSURANCE
905-6 Citizens Bank Bldg. Phone 2172

THE NEW Scripps-Booth "Six" Motor Cars
McPHERSON MOTOR CO.
Distributors
203 Franklin St. Phone 3925

NEELD & SONS TRANSFER CO.
Machinery, Safes, Freight and Furniture Moving.
Long Trips a Specialty
11 A. C. L. Bldg., 416½ Ashley St.
Phone 3245

KING'S DRUG STORE
515 FRANKLIN ST. Open All Night. Phones 4077 and 4057
A Good Place for the Sick, Hungry, Thirsty
R. S. ROBERTSON, Prop.
SODA, SUNDRIES, CANDIES, CIGARS

Reese John C (Louise), fireman, h n w cor Michigan av and Francis av, W T
Reese John R, gen supt Tampa Dock Co, r Hillsboro Hotel
*Reese Maria, lndrs, h 112 W Harrison
Reese Susan Mrs, smstrs Wm Kruse, h 1606 Florida av
*Reeves Caroline, lndrs, h 1310 Osceola
*Reeves Charles, porter, r 1510 Fuller
*Reeves Elliott (m), shipwkr, h 214 S Orleans av
*Reeves Frank (m), driver, h 1407 Central av
*Reeves Josephine, cook, r 1510 Fuller
Reeves Louis H (Gilbert B), eng, h 319 E Frances av
Reeves Wm (Sally), r 1001 Lafayette
Refojo Cesario (Piedad), cigarmkr, h 2504 21st
Reford Fred, newsdlr 401 Tampa, r 208 S Delaware av
*Refour Aggie B, dom, r 218 S Orleans av
*Refour Walter (m), lab, h 218 S Orleans av
Regan Bessie, clk Maas Bros, r Central av nr Beach
Regan Robert A, mech Cal Motor Car Co
Regar Harry A (Annie), trav slsmn Pierce Electric Co, h 111 S Delaware av

T. W. RAMSEY
6th Av, 17th to 18th Phones 3826-2508
Lumber, Shingles, Laths, Mill and Shop Work of All Kinds & House Builders' Supplies

Regar Max (Mary), slsmn, h 105 W Amelia av
Regeira Jose, cigarmkr, r 1037 Main, W T
Regener Herman H (Louise), lino opr Tampa Tribune
Regensburg E & Sons, Mortimer Regensburg pres, J Regensburg sec, proprs S Fernandez & Co, cigar mfrs, 2701 16th
Regensburg Jerome, sec E Regensburg & Sons, r Hillsboro Hotel
Regensburg Mortimer, pres E Regensburg & Son, res New York City
Regero Jose (Paulina), cigarmkr, h 727 Green, W T
Regiano Joseph, slsmn A Hecht, r 822 Oak, W T
Regino Salvatore (Maria), cigarmkr, h 601 Green, W T
Regis Frank (Rosa), gardener, h 26th av cor 19th
Regis Oscar, clk, r 26th av cor 19th
Register I Lee (Doris; Chapel Garage), h s s Knights av 1 w of Hills av
Register J S, student Tampa Business College
Regler Anna, steno A T Stuart, h Sulphur Springs
Rego Aurora, r 2611 19th

Tampa Electric Company
814 TAMPA ST. LIGHT, HEAT and POWER

J. H. Overman's Tire & Rubber Works
VULCANIZING
RETREADING
Tube and Cord Work
TEL. 3676
SATISFACTION GUARANTEED
1426 FRANKLIN ST.

SENOUR HARDWARE CO.
WILL SUPPLY YOUR NEEDS IN ALL BRANCHES
SENOUR'S CORNER
7th Ave. and 22d St.
PHONE 4064

"Your Credit is Good"
1011-1013 Franklin Street
At Rhodes-Mahoney Furniture Company's Store

Rego Consuelo, r 2611 19th av
Rego Narcissis (Lucile), selector, h 821 Cordelia, W T
Rego Oscar, clk, r 2611 19th
Rego Pablo (Aurora), slsmn S Hershcowitz, h 2611 19th
Rego Teresa, r 2611 19th
Regosa Domingo, selector Diaz, Raphael & Co, r 2407 12th
Reia Rosa Mrs, h 1014 Ponce De Leon, W T
Reichert John (Nannie), h 5106 Branch av, S H
Reid, see also Read and Reed
Reid Carrie (wid Wm), cigarmkr, r 1014 10th av
Reid Clarence S, lumber, r 612 DeLeon
REID DICK (Wm C) (Christine), Tailor, Hatter and Men's Furnishings, 505 Franklin, Tel 2127, h 14 Harbor View, Tel 72-993
Reid Joseph O (Lottie), mixer Wallace Paint & Varnish Co, h 4306 Morgan
Reid Mary A (wid C H), r 612 DeLeon
Reid Reuben P (Frances), clk DeSoto Hotel, r same
Reid V Eric (Leila), mech Bicycle Garage, h Buffalo av and Main

COAL
STEAM
DOMESTIC
BLACKSMITH
Tampa Coal Company
PHONE 4645
HENDRY and KNIGHT TERMINALS

*Reid Wm B (m), shoe repr 404 Cass, h 1511 North A
Reid Wm C (Christine), h 14 Harbor View
Reifschneider Jacob W (Laura), carp, h 3612 Arlington av
Reigo Josefina (wid Domingo), h 1826 17th av
Reigosa Francisco, cigarmkr, r 2309 12th
Reilly Frank A (Irene), clk, h w s Palmira av 1 n of Bay Shore blvd, P C P
Reilly H O, mate U S Dredge
Reina Antonio (Antonia), Honduras Consul 16 Roberts bldg
REINA BROS & CO (Domingo and Giuseppe Reina and Vincenzo Spoto), Wholesale Grocers 1517 9th av, Tel 3304
Reina Domingo (Francesca; Reina Bros & Co), h 1036 9th av
Reina Emanuel (Frances), grocer 1703 7th av, h 1701½ do
Reina Frances, student **Tampa Business College**, r 916 10th av
Reina Francisco (Mary), cigarmkr, h 2218 5th av
Reina Giuseppe (Reina Bros & Co), r 1010 10th av

Tampa Rubber Tire Works
VULCANIZERS Free Road Service
206 Zack St., Rear Citizens Bank Phone 3673
Mohawk
Goodyear
Goodrich

J. Lawrence Reed | Undertaker and Embalmer
507 Marion, cor. Twiggs. PHONE 2259

TAMPA PAINT & GLASS CO.
318 Cass Street, cor. Florida Ave. Phone 2530
Paints, Leads and Oils, Brushes, Window and Plate Glass, Painters' Supplies, Etc.

OTTO P. STALLINGS & SON
INSURANCE
SERVICE THAT EXCELS, RELIABLE, PROMPT, REASONABLE
410½ Franklin Street Phone 4441

Reina Ignacio (Josefina), h 2106 21st
Reina Jose (Maria), h 1010 10th av
Reina Luisa Mrs, h 3307 17th
Reina Luisa (wid Dominico), h 2207 11th av
Reina Ralph (Ella), coffee shop 2201 15th, h 1815 Watrous
Reina Ramona, r 2706 13th
Reina Rosalia (wid Estevez), h 2309 11th av
Reina Salvador, pedler, h 646 Spruce, W T
Reina Salvatore (Rosalie), h 1722½ 7th av
Reina Salvatore (Viola), v-pres and treas Cosmopolitan Ice Co, h s s 27th av nr 23d
Reiner Otto (Frances), v-pres Robert Mugge Co, h 3110 Tampa
Reineri Joseph, clk, r 1403 22d
Reineri Maria, r 2612 17th
Reineri Rosalia (wid Nick), stripper, h 1403 22d
Reinish George, pntr Paul Smith & Son
*Reinosa Francisco, driver Ybor City Ice Wks
Reis James T, flagman A C L, r 510 7th av
Reis John E (Vera), cond, h 510 7th av

S. P. STEED
FURNITURE | MUEBLES
1630 Seventh Ave. Phone 3646
CASH OR CREDIT
Al Cotado y por Semanas

Reis Jose (Salutiana), cigarmkr, h 722 Chestnut, W T
Reitz John (Clara), foreman, r 605 Jackson
Reitzel Carl S (Mary), tel opr, r 108 Memorial Highway
Reliable Seed Co The, N C Baker mgr, 2203 7th av
RELIANCE LIFE INS CO, S L Lowry Mgr, Citrus Exchange Bldg, Tel 4312
RELIANCE LIFE INS CO OF PITTSBURG PA, McKay, Clarke & McKay Agts, 907-908 Citizens Bank Bldg
Remar Jose (Dominica), cigarmkr, h 818 St Conrad, W T
Remington Typewriter Co, R W Zoll mgr, 103 Parker
Remnet Arthur G, usher, r 408 S Nebraska av
Remnet Mary (wid George), h 408 S Nebraska av
*Remons John, lab, r 805½ E Scott
Remora Juan (Josefina), carp, h 1807 8th av
Rencurrell Mercedes, stripper, h 1609 Armenia av, W T
Rendueles Andrea, stripper, r 2923 15th
Rendueles Andres, foremn Garcia & Vega
Rendueles Isidro (Herminia), cigarmkr, h 2925 15th

W. W. Thomas Hardware Co.
House and Kitchen Furnishings, Stoves and Fenders
913-915 Franklin St. Phone 4457

PURCELL'S DRUG STORE---Opposite Tampa Bay Hotel
Drugs, Toilet Articles, Kodaks, Norris Candy. Quick Delivery
PHONES 4374 and 3731

Coca-Cola
TAMPA COCA-COLA BOTTLING CO.
Telephone 3670

THOMPSON ELECTRIC CO.
Electrical Contractors, Fixtures and Supplies
102-104 W. LAFAYETTE STREET PHONE 2706

UNION TRANSFER CO. | Baggage, Storage, Packing
UNION STATION, TAMPA, FLA. | 3601 PHONES 4464
THOS. F. GRACE & SON

Renn Bert E (Lydia), carp Bates-Hudnall-Jetton Co, h 108 E Adalee
Renner Elsie E (Stella), welder Am Welding & Tank Co, h Sulphur Sprgs
Renney James D (Louise), chauf, h 724 LaSalle, W T
Reno John A, clk Bay View Hotel, r same
Rentz Annie K (wid Lyman U), h 110 E Warren av
Rentz Clothilde, steno, r 110 E Warren av
REO CARS AND REO TRUCKS, Reo-Varn Motor Co Dealers, 405 Lafayette and 406 Jackson, Tel 4264 (See left center lines)
REO-VARN MOTOR CO, Jud Pursley Mgr, Reo Cars and Reo Trucks, Reo Parts and Service Station, 405 Lafayette and 406 Jackson, Tel 4264 (See left center lines)
Resago Domingo, packer, r 1910½ 15th
Resina Salvatore (Jeorgine), fish, h 1318 Highland av
Resor Shield (Sadie), h 1632 8th av
Ressler Morris (Betty), jeweler 604 Florida av, h 315 W Park av

TAMPA FURNITURE CO.
"YOU FURNISH THE GIRL; WE'LL FURNISH THE HOME"
707-709 FLORIDA AVE. PHONE 2154

WALTER & SMITH MUSIC CO. | Brunswick Phonographs and Records, Bush & Lane Pianos, Sheet Music, Player Rolls, Etc.
316 Cass Street Phone 3626

Ressler Tillie, clk M Ressler, r 315 W Park av
Reto Forturo (Bejina), cigarmkr, h 1512 17th av
Reubart Charles W, whsemn Cudahy Packing Co, r 1110½ Franklin
Revels David (Aline), lab, r 401 E Michigan av
Revels Oscar (Esther), shipwkr, h 2012 Armenia av, W T
Rex Billiard Hall (Haines Wilder, C M Wall), 514½ Franklin
Rey, see also Ray
Rey Building, Main and Howard av, W T
Rey Frances (wid Perigrino), h Laurel s e cor Matanzas, W T
Rey Jose (Sanchez, Rey & Co), r 1416 7th av
Rey Jose M (Concepcion), ins 746½ Main, W T, h 1021 Main, W T
Rey Luisa, h 2512 18th
Rey Perigrino A, foreman, r Mrs Frances Rey
Rey Victoriano, cigarmkr, r 1711 17th av
Rey Ygnacio D (Margaret), foremn Cuesta, Rey & Co, r 808 Lafayette

TOWNE'S TAMPA STEAM LAUNDRY
Towne's Tampa Steam Laundry AND DRY CLEANING CO.
J. MACK TOWNE 1105-1123 5th Ave. Phone 4663

Fred Thomas National Detective Agency
Civil and Criminal Investigations. Correspondents Everywhere
OFFICES IN CAMPBELL BLDG., Tibbetts Corner — Franklin cor. Lafayette St. Tels: Day 4140, Night 2224

Reyes Antonia, h 2001 14th av
Reyes Antonio, cigarmkr, r 429 Main, W T
Reyes Aguiles (Esperanza), cigarette mfr, r 2006 Bowen
Reyes Avelino, cigarmkr, r 2001 14th av
Reyes David (Virginia), cigarmkr, h 1313 11th av
Reyes Gregorio (Celesta), cigarmkr, h 1413 15th av
Reyes Guillermo (Maria), mgr Los Previsores Gro Co, h 734 Michigan av, W T
Reyes Jose E, cigarette mfr, h 2006 Bowen
Reyes Juan (Elisa), cigarmkr, h 1913 5th av
Reyes Julia, h 1610 12th av
Reyes Juliano, cigarmkr, h 1605 9th av
Reyes Maria, cigarmkr, r 1610 12th av
Reyes Rafael (Maria), cigarmkr, h 1012 15th av
Reyes Ramona (wid Uvaldo), h 1318 11th av
Reyes Uvaldo, baker Pardo & Gonzales, r 11th av bet 14th and 15th
Reynolds Adella C (wid E P), r 5202 Seminole av, S H
Reynolds Alexander J, foreman Grower Press, h 720 San Pedro, P C P

TAMPA BOOK & STATIONERY CO.
Office Outfitters
DESKS, CHAIRS, BOOK CASES, FILING CABINETS, Etc.
Phone 2544 - - - 513 Franklin St

Reynolds Augusta C (wid Henry C), h 3001 Nebraska av
*Reynolds Benjamin, h 1207 Bush
Reynolds Birda (wid G B), h 210 Hyde Park av
Reynolds David W (Hettie S), contr, h 5610 Central av, S H
Reynolds Forrest (Pearl), electn Tampa Elec Co, h Lake 2 e of 14th
Reynolds Frances, nurse Gordon Keller Hosp
Reynolds J Adalee, r 5202 Seminole av, S H
*Reynolds LeRoy (m), cook, r 912 Governor
Reynolds Newton R (Amy), cond S A L, h 5202 Seminole av, S H
Reynolds Richard, carp, r 5610 Central av, S H
Reynolds T Bernice, r 5202 Seminole av, S H
*Reynolds Viola, lndrs, r 1005½ Newcomb av
Rheinish Arthur, bkpr Lykes Bros Inc, r George Rheinish
Rheinish George (Daisy), pntr, h Sulphur Sprgs
Rhoad Charles (Flora), h 103 E Frances av
Rhoad Verle R (Sybil), slsmn Hunter El Co, r 103 E Frances av

THE OFFICE EQUIPMENT CO.
Outfitters "From Pins to Safes"
721-723 Florida Ave. Phone 2205

Tampa Sand & Shell Co.
FOOT OF W. HARRISON
PHONE 3410
Sand and Oyster Shell For All Purposes
Towing, Lightering, Dredging, Pile Driving and Dock Builders

MABRY REALTY CO.
6-7-8 Hampton Bldg.
Phone 3886
Modern Homes
Mortgage Loans
Insurance

WHITE ★ LAUNDRY Phone 2343
Corner Cass and Tampa Streets

Rhodes, see also Rodes

RHODES A G, Pres Rhodes-Mahoney Furniture Co, res Atlanta, Ga

Rhodes A Virginia Mrs, r Atlantic Hotel

Rhodes Barney (Mary L), bkpr The Knight & Wall Co, h 1103½ Grand Central av

*Rhodes Calvin (m), lab, h 2509 13th av

Rhodes Cecil, mech, r 505½ Tampa

Rhodes Charles A (Minnie), carp, h 1910 23d av

*Rhodes Emmett (m), lab, h 1008 4th av

*Rhodes Evelyn (wid), r 1614 Orange

*Rhodes Handy (m), lab, h 1106 Marion

Rhodes Jerry E (Margaret), eng, r 3708 Arlington av

Rhodes John F (Bertha), chauf, h 2623 24th av

Rhodes Joseph A, mach Gulf Iron Wks, r 3708 Arlington

RHODES J D, Vice-Pres and Treas Rhodes-Mahoney Furniture Co, res Atlanta, Ga

Rhodes Leroy R (Mary C), capt police, h 2010 Dekle av

THE AUTOMATIC PRINTERY
Card and Commercial Printing
118 W. Lafayette St (on the Bridge) Phone 3740

RHODES-MAHONEY FURNITURE CO, A G Rhodes (Atlanta, Ga) Pres, J D Rhodes (Atlanta, Ga), Vice-Pres and Treas, J C O'Neal Genl Mgr, Complete House Furnishers 1011-1013 Franklin and 309-311 E Harrison, Tel 3742 (See left top lines and page 25)

Rhodes N B Mrs, r 1103½ Grand Central av

Rhodes Thomas E (Rosalie), mach Gulf Iron Wks, h 3708 Arlington av

Rhodes Wm B (Myrtle), trav slsmn Turner & Fudger Co, h 20th cor 23d av

*Rhym Clarence, lab Miller-Jackson Grain Co, r P C Coy

Ribaya Leonard (Louise), cigarmkr, h 1808 15th av

Ricardo Jose (Consuelo), cigarmkr, h 1820 11th av

Riccio George, clk M Pardo, r 956 7th av

Rice Cecil V, steno, r 1809 North A

*Rice Charles, lab, h 1506 26th av

Rice Charles P (Jettie), com trav, h 2818 Taliaferro

*Rice Emma, lndrs, h 1324 Osceola

*Rice Herbert (m), lab, h 26th nr 30th av

SPARKMAN & CO.
GENERAL INSURANCE
510 Stovall Bldg. Phone 2081

OWEN-COTTER JEWELRY CO.
609 FRANKLIN STREET
PHONE 4324
TAMPA, FLORIDA
DEALERS IN DIAMONDS, GOLD AND SILVER JEWELRY, WATCHES, CLOCKS, CUT GLASS AND ART BRASS GOODS, HAND PAINTED CHINA
FINE REPAIR WORK

BICYCLE GARAGE
High-Class Bicycles and Supplies. First-Class Repair Service.
NED F. PLACE, Mgr. 210 Madison. Phone 4135

Electric Fixture Co.
Mfrs. All Styles Electric Heating and Lighting Appliances. Electric Irons and Sewing Machines. REPAIRING and REFINISHING.
208 West Lafayette St. Phone 4516

AUTOMOBILES
MOTOR TRUCKS
REPAIRING
CAL MOTOR CAR CO.
PHONE 2310
1806 FRANKLIN ST.

*Rice James (m), carp, h 1808 12th
Rice Pauline M, steno Burroughs Add Mach Co, r 5303 Central av, S H
*Rice Wm, carp, r 427 Main, W T
Rice W Armor (Kate), slsmn Tampa Coca-Cola Bottling Wks, h 1809 North A
*Rich Frances (m), lab, h 1605 Jefferson
*Rich George (m), lab, h 1420 Central av
*Rich George (m), lab, h 405 E Fortune
*Rich Hattie L, hairdrsr, h 1242 E Scott
Rich John H (Eva), furn rms, h 2218½ 7th av
Richan Manuel, cigarmkr, h 2408½ Stuart, P B
Richard Anita, cigarmkr, r 1117 Chestnut, W T
Richard Everett, eng, r 1117 Chestnut, W T
Richard Frank (Rose), mgr Acme Trading Co, h 112 E Michigan av
Richard John, eng, r 1117 Chestnut, W T
Richard Maggie, cigarmkr, r 1117 Chestnut, W T
Richard Randolph (Minnie), carp, h 1117 Chestnut, W T

PROMPT SERVICE — PHONE
ATLANTIC COAL and ICE CORPORATION
COURTESY ALWAYS — 4460

Richard Robert T (Zoe A), mgr Southern Drug Mfg Co, h 916 25th av
Richard Robert, eng, r 1117 Chestnut, W T
*Richard Viola (wid), lndrs, h 210 Drew av
Richard Wm A (Mary E), stage hand, h 514 E Park av
Richards Albert S (Rowena), grocer 2404 Stuart, P B
Richards Anna (wid Jeremiah), h Bay Shore blvd 1 w of Espanol Sanitarium
Richards Daisy (wid Julius T), sten J H Young Co, r 2916 Central av
Richards Eric E (Elidia), carp, h 2006 Flagler, P B
Richards Glen E (Eva M), h 306 E Palm av
RICHARDS HUNTER T (Thelma), Pres-Treas and Genl Mgr White Star Laundry, h 832 S Willow av, Tel 72-425
*Richards John (m), lab, h 1504 Highland av
*Richards Lewis (m), chauf, r 2116 Lozano av
*Richards Lucy, lndrs, r 2116 Lozano av
Richards Mabel, nurse, r 235 Hyde Park av
*Richards Minnie, lndrs, r 1034 Long Emery

CHALKER & WADE
Distributors of CHEVROLET, CHANDLER and CLEVELAND SIX AUTOMOBILES
1104 Florida Ave.
Phone 3063

Clayton, Eaton, Horton & Saussy
ROY R. HARRIS, Resident Mgr.
Certified Public Accountants of Georgia. Federal Tax Specialists
Phone 4821 Cor. Tampa and Twiggs Sts.
OFFICES: Atlanta, Ga., Hurt Bldg.; Savannah, Ga., National Bldg.; Orangeburg, S. C., Tampa, Fla., Strand Theatre Bldg.; Augusta, Ga., Masonic Temple.

Beckwith & Warren Co.
REAL ESTATE AND LOANS
LOANS A SPECIALTY
City Realty, Timber Lands and Orange Groves
FIRST NATIONAL BANK BUILDING

*Richards Moses (m), grocer 1413 Maryland av, h do
Richards Walter C (Ida P), bkpr Hudnall & Jetton, h 1811 Hills av
*Richardson Andrew (m), miller, h 1210 Trice
*Richardson Annie, lndrs, h 2910 Pansy
Richardson Clark H (Shirley), shipwkr, h Main nr Orient
*Richardson Daisy, lndrs, h 314 W Kay
*Richardson Essie, lndrs, r 1308½ Osceola
Richardson E E, lab, r 207 Grand Central av
*Richardson Frank, soft drinks 1034 E Harrison, h do
Richardson Franklin H (Norcecil), clk S H Kress & Co, h 1009 E Michigan av
*Richardson George, lab, r 1307 8th av
Richardson Helen G, r 5502 Branch av, S H
Richardson Homer J (Iva), slsmn, h 5502 Branch av, S H
*Richardson Irene, lndrs, h 1203 Nassau
*Richardson Isaiah (m), lab, r 1516 4th av
Richardson James P (Edena H), trav slsmn C W Zaring & Co, r 3008 Morgan

BOOKER-CANNON CO. Inc.
Successors to BAKER & HOLMES CO.
WHOLESALE AND RETAIL BUILDING MATERIALS
Phone 2669 Ne. cor. Morgan and Bell Sts.

Richardson James T, r 105 E Palm av
*Richardson John, r 1312 Osceola
*Richardson John, lab, r 1214 E Kay
*Richardson Joseph (m), bricklyr, h 1409½ Orange
*Richardson Joseph, lab, r 1503 4th av
Richardson Josiah S (Addie C), propr Sulphur Spgs Park, h 105 E Palm av
*Richardson Louis, chauf J Q Brantley & Co
*Richardson Louis, lab, h 1503 4th av
*Richardson Martha, lndrs, h 221 Union
*Richardson Samuel (m), lab, h 1516 4th av
*Richardson Savannah, h 1307 8th av
*Richardson Thomas W (m), barber, h 711 E Scott
Richardson Victoria E (wid David D), h n s Rose av 2 w of Bay Shore blvd
*Richardson Wm (m), chauf, r 1312 Osceola
*Richardson Wm (m), concrete wkr, h 519 Oak, W T
*Richardson Wm (m), lab, h 1304 E Kay
Richardson Wm C Rev (Jennie), rector House of Prayer (Episcopal), h S Rome av cor Bay Shore blvd

Consolidated Typewriter Co.
ROYAL AND CORONA TYPEWRITERS, EDIPHONES AND ROTARY NEOSTYLES
607 Marion St. cor. Zack Phone 2417

F. T. BLOUNT COMPANY
FUNERAL DIRECTORS and EMBALMERS
OPEN DAY and NIGHT
Phone 3985 409 Tyler
Best Private Automobile Ambulance Service in the South. All calls answered promptly, with competent white attendants to give First Aid. Ambulance equipped with hot and cold water; steam heated. Speed 2 to 72 Miles per hour. For emergency and efficiency—Call Us. Out-of-Town Calls a Specialty.

BOSTON SHOE FIXRY
High Class Shoe Repairing by Experts
JOHN H. LINDSAY, Prop.
202 Zack Phone 4726

SAVE NOW FOR THAT FUTURE INVESTMENT
4 Per Cent Interest Paid in Our Savings Department, Compounded Quarterly
BANK WITH US
EXCHANGE NATIONAL BANK OF TAMPA, FLORIDA
Resources over $5,000,000.00

The H. & W.B. DREW CO
Phone 3290 STOVALL BUILDING
ENGRAVING PRINTING LITHOGRAPHING FILES, OFFICE FURNITURE

Richey Co The, H B Carter pres, W D Richey sec-treas, wholesale drygds 1012 Franklin
Richey Philip C (Bessie), cigarmkr, h 305 W 12th av, W T
Richey Wm D (Minnie), sec-treas The Richey Co, h 345 Plant av
Richey Wm D jr, ship clk The Richey Co, r 345 Plant
Richmond George S (Leola), carp, h n s 30th av 2 e of 30th
Richmond Horace W (Mildred D), h 808 Curtis av
*Richmond James (m), lab, h 811 Pierce
Richmond Sherwood W (Vera), garage 1709-11 Tampa, r 805 Taliaferro
Richmond Wm H (Alma), pipefitter, h 1805 North A
Rick James (Grace), barber 212 Stovall bldg, h 701 N Willow av
Rickard Edward, clk, h 207 Gladys av
Rickard Fred, stage mgr Prince Theatre
Rickards Henry (Martha), surveyor, h 3102 13th av
Ricketts Gilbert M (Dollie; Doughnut Kitchen), r Atlantic Hotel

DOWNING MFG. CO. Mill and Yard 1617 Fuller Street PHONE 4414
LUMBER and BUILDING MATERIAL
Novelty and Cabinet Work, Mouldings and All Kinds of Interior Finish

RICKETTS HOMER C (Emily), Vice-Pres Brogden, Ricketts & Haworth, h Chapin av nr Bay Shore blvd, Tel 74-261
Rickey Orley A (Fannie), slsmn, h 204 North F, W T
Rico Antonio (Americana), pkr, h 633 Laurel, W T
Rico Caridad, clk, r 2006 Bowen
Rico Narcissus, cigarmkr, h 538 Green, W T
Rico Salvadore (Julia; Salvadore Rico & Co), h 4403 Nebraska av
Rico Salvadore & Co (Salvadore Rico), cigar mfrs Blanche cor 6th av
Riddell Gertha, clk S H Kress & Co, r 1614½ 17th av
Riddle Arthur L (Daisy), motor trucks 616 Tampa, h 805 Willow av
Riddle Robert, slsmn Wholesale Auto Sup Co, r 206 E Oak av
Ridenour James E (Margaret), foremn, h 2208 Saxon, P B
Ridgdill Lottie, nurse Plant Park Infirmary
*Ridgwell Mamie (wid), h 1409 5th av

COOK TRANSFER AND STORAGE
1307 SIXTH AVENUE
Phones 2142-3586 Night Phones 2439-73-119

E. J. DANIEL CO. - SHEET METAL WORKS
SUCCESSORS TO F. R. BERRY CO.
1008-1010 Florida Ave. Phone 4465
ROOFING TANKS REPAIRS
AUTO BODIES FENDERS AND RADIATORS

Citizens-American Bank & Trust Co.
MEMBERS OF THE FEDERAL RESERVE SYSTEM
"The Big Bank at the Big Building," where old customers are treated as "Home Folks," and new ones cordially welcomed

*Ridley David, fish 1117 Central av, r 1243 India
Riebel John F, bkpr W E Dorchester, r 213 E Palm av
Rief Paul, mech Fla Auto & Gas Eng Co, h R D 2
Riegosa Domingo (Angela), cigarmkr, h 924½ 11th av
Riegosa Francisco, cigarmkr, r 924½ 11th av
Riera Ramon (Rosa), cigarmkr, h 2302 14th av
Riesgo Jose, cigarmkr, r 2314 15th
Riesgo Jose (Martina), meats 1704½ 12th av, h do
Riesgo Manuel (Rosa), cigarmkr, h 1511 12th av
Riesgo Ramon (Emma), h 902½ 9th av
Riesgo Ramon (Margarita), propr El Boulevard Restaurant, h 2001½ Nebraska av
Rigau Rojelio, music tchr 1907 Nebraska av, h 1904½ do
Rigdon Thomas D (Eula), cond, h 1508 13th av
Riggen General Mrs, r 1911½ Florida av
Rigger Andrew, inspector, r 112 Kellar av
Riggins Larry E (Nell), dyer Odorless Dry Clng Co, r 2004 Lamar av
Riggio Francisco (Maria), barber 1417 7th av, h 1909½ 13th av

NELLIE H. MACFARLANE
INSURANCE AND INTERIOR DECORATOR
307 CITIZENS BANK BLDG. TELEPHONE 3391

Riggio Jose (Francesca), drugs 1827 12th av, h 1907 13th
Riggs A Smith, slsmn Cameron & Barkley Co, r 825 S Delaware av
Riggs Jasper T (Alma), police, h 621 7th av
Riggs Walter A (Lulu), printer, h 415 N Willow av
RIGGSBEE FURNITURE CO, Rufus Riggsbee Propr, Dealers in New and Second Hand Furniture, Carpets, Rugs, Stoves, Etc, "Phone Us If You Have Any Furniture For Sale," 1325 Franklin, Tel 3984
Riggsbee Percy A, slsmn Tampa Hdwe Co, h 5602 Cherokee av, S H
Riggsbee Rufus (Effie; Riggsbee Furniture Co), h 2722 Florida av
Rights Clyde S (Anna), trav slsmn Peninsular Paper Co, r 1001½ Platt
Rigsby Martha A, mgr mlnry D Cracowaner, r 2802 Nebraska av
Rigsby Robert L, slsmn, r 107 E Amelia av
Riguales Emilio (Celia), cigarmkr, h 619 Main, W T

EAGLE CAFETERIA
Where the Home Folks Eat
All American, Moderate Priced
John M. Nelson & Chambers Bros, Props
207-209 TWIGGS STREET
Opposite Strand Theatre
PHONES 3025 3568

C. G. CANTRELL ACCOUNTANT
Specializing in Income Tax Return Service
512½ Tampa St.
Phone 3237

310 Madison | V. FIGGIO, MERCHANT TAILOR | Phone 3983
LADIES' AND GENTS' TAILORING
Cleaning and Pressing We Call for and Deliver Work

W. R. FULLER Dealer in BUILDING MATERIAL
408 Zack St. Phone 2207 IN CAR LOAD LOTS

Riherd Franklin (Nora; Gibson & Riherd), h 609 Palmira av, P C P
Rilella Francisca Mrs, cigarmkr, h 814 Chestnut, W T
Riles Elsie, slsldy Andrew's Place, r 3510 Tampa
Riles Frank F (Gertrude), flgmn, h 806 Buffalo av
*Riles Wm (m), lab, h 211½ W Fortune
Riley Bertie, tchr V M Ybor Sch, r 1805 Mitchell
Riley Birdo, phone opr, r 1510½ Marion
Riley Elsie, steno, r 1510½ Marion
Riley Frank W (Ada), auditor, h 107 Bay
Riley George E (Elsa), eng, h 209 W 12th av, W T
*Riley James W, grocer 2410 25th, h do
Riley Martha B (wid Miles J), h 1510½ Marion
*Riley Mary, cigarmkr, h 2208 10th av
Riley Millie E, bkpr W U Tel Co, r 1510½ Marion
*Riley Oliver (m), lab, h 920 3d av
Riley Pearl, steno, r 209 Hyde Park av
*Riley Print, lab, r 811 N Boulevard, W T
*Rilley John, lab, r 1323½ Central av
Rinaldi Charles E, mfrs agt 801 Twiggs, r 502 Grand Central av

FALSONE MOTOR CAR CO.
207 Franklin St.
Phone 3515
WESTCOTT
The Car with a Longer Life

Rinaldi H Clyde (Daisy E; Rinaldi Printing Co), h 2606 North A
Rinaldi Jacqueline, cigarmkr, r 1804½ 10th av
Rinaldi Nicolas, cigarmkr, h 1804½ 10th av
RINALDI PRINTING CO (H Clyde Rinaldi), Book and Job Printers, Steel and Copperplate Engravers, Bookbinders and Loose Leaf Mfrs, 111½ Lafayette, Tel 3355
Ringstead Katherine (wid Odie A), housekpr 1710 Richardson av
Rinker Oscar J (Lizzie), woodwkr T W Ramsey, r 115 S Boulevard
Rio Celestino G (Acacia), cigarpkr, h 1907½ 12th av
Rio Francisco (Antonia), cigarmkr, h 635 Chestnut, W T
Rio Isabel Mrs, stripper, h 1605 5th av
Rio Jose (Teresa), cigarmkr, h 2404 Corinne, P B
Rios Cesar (Josefina), cigarmkr, r 1718½ E Michigan
Rios Joseph (Maria C), cigarpkr, h 212 W Frances av
Ripberger Edward (Marie E), bkpr Philip Shore, r 939 Ray av

PERRY PAINT & GLASS COMPANY
Paints, Oils, Varnishes, Plate Glass, Mirror Mfrs.
315 Brush cor. Lafayette JOBBERS Phone 2463

Garcia's Restaurant
ASK ANYONE IN TOWN
1324 FRANKLIN
PHONE 3021
M. F. LOPEZ, Propr.

HIXON'S MAGNOLIA PHARMACY
2701 Nebraska Av.
Corner Michigan Av.
NORRIS EXQUISITE CANDIES
ONLY THE BEST
PERFUMES TOILET ARTICLES
FOR QUICK SERVICE
PHONE 3337

Fiene Electric Co. Jas. D. Fiene Mgr.
Electric Engineering, Contracting and Supplies
807 TAMPA ST.
Phone 2079 Night Phone 71-745 P. O. Box 744

Rippa Abraham (Mollie), drygds 1608 7th av, h 1606½ do
Rippa Isadore S, slsmn Abr Rippa, r 1606½ 7th av
Ripple A G, carp, h Sulphur Spgs
Ripple Herbert, chauf, r A G Ripple
Ripple Irwin C (Virginia), musician Alcazar Theatre, h Sulphur Spgs
Ripple Marjorie Mrs, clk Thompson & Co, r 109 S Brevard av
Ripple Roy P (Phoebe), slsmn Burroughs Add Mach Co, h 2003 20th av
Riscile Giuseppe (Rosalia), h 2401 13th
Riscile Leonardo (Josephine; Riscile & Gatto), h 1015 Ashley
Riscile Salvatore (Angeline), cigarmkr, h 1304 13th av
Riscile & Gatto (L Riscile, S Gatto), barbers 307 Cass
Risdale Herbert A, crater Tampa Furn Co, h 5506 Central av, S H
*Riser Thomas (m), lab, h 910 5th av
Risher Thurston S (Idelle), baker 2704 Nebraska av, h 2201 Central av
Risley Gladys, mlnr, r 201 S Boulevard

NEVILLE, McIVER, BARNES & CO.
Certified Public Accountants (Georgia)
406-408 Stovall Bldg. A. E. COLLINS, Mgr. Tel. 2932

Risley Guy H, mate, r 201 S Boulevard
Risley Paul J (Kate), carp Tampa Steam Ways Co, h 201 S Boulevard
Risso Salvadore (Rosalia), cigarmkr, h 232 Main, W T
Ritch Daniel W (Mary E), h 2908 Belfast av
Ritch Wm H, carp, r 2908 Belfast av
Ritter David B (Harter Jewelry Co), r 112 E Adalee
Ritter Lumber Co, O A Setzer mgr, 402 Curry bldg
*Ritter Marion (m), lab, h 425 Main, W T
Ritter Philip C, clk Tampa Drug Co, r 112 E Adalee
Ritter R Jacob (Rose M), mgr Plant City Comp Brick Co, h 804 S Oregon av
Ritter Thomas R (Lulu; Harter Jewelry Co), h 112 E Adalee
Rivas Antonio (Francesca), film opr, h 1815 6th av
Rivas Armando (Angie), cigarmkr, h 910½ 7th av
Rivas Everett R, linemn Tampa Elec Co, r 912 12th av
Rivas George, clk, r 910½ 7th av
*Rivas Jose, cigarmkr, h 1327 6th av
Rivas Manuel, cigarmkr, h 1811 20th av

Florida Auto and Supply Co.
Corner Tampa and Jackson Sts. Phone 3008
South Florida Distributors
Cole Aero Eight and New Velie Six
Service Station
Service With a Smile

Electric Service Co.
901-903 Florida Av.
Corner Cass St.
Phone 4364
We Recharge and Repair Any Make of Battery; Also Service on Any Lighting, Starting and Ignition System.

Franklin and Zack Sts.
Maas Brothers
GREATER TAMPA'S GREATEST STORE
Phone 2645
THE SHOPPING CENTER OF SOUTH FLORIDA

N. W. HENSLEY & CO.
REAL ESTATE RENTS INSURANCE
403-405-407 Stovall Bldg. Box 316 Phone 2129

Rivas Rafael, h 1606 19th av
Rive Gustave, cigarpkr, r 1811 Tampa
Rive Gustave E (Ruth), clk S A L frt depot, h 1811 Tampa
Rivera Armando (Lucrecia), cigarmkr, h 731 E Henderson av
Rivera Charles, collr, r 1213 18th av
Rivera Demetrio, slsmn Piggly-Wiggly, r 2210 16th
Rivera Guillermo H (Nellie; Tampa Heights Drug Store), propr Universal Drug Store, r 1520 15th av
Rivera Henry, cigarmkr, r 1213 18th av
Rivera John T (Cecelia), cigarmkr, h 1213 18th av
Rivera Jose (Blanca), cigarmkr, h 836 Chestnut, W T
Rivera Juan T (Celia), clk United Markets, h 1213 18th
Rivera Julio (Carmen), cigarmkr, h 2210 16th
Rivero Carlos (Maria), h 1613 12th av
Rivero C Montesino (Josefina; El Cuso Cigar Co), h 1021 12th av
Rivero Francisca Mrs, r 2013 Michigan av
Rivero Frank (Macie), cigarpkr, h 1707 Mitchell
Rivero Jose, cook Alhambra Cafe, r Buena Vista Hotel

FAVORITE MANUFACTURING CO.
SHEET METAL WORKS CANNING EQUIPMENT
"LET US RE-LINE YOUR REFRIGERATOR"
1510 FRANKLIN ST. PHONE 4367

Rivero Jose O, cigar mfr 1706 Nebraska av, r 801 E Henderson av
Rivero Julio (Marcela), cigarpkr, h 1217 18th av
Rivero Louise E, steno Landeck Lbr Co, h 1010 Garcia
Rivero Manuel, appr Fred'k Dorn, r 407 17th av, W T
Rivero Pedro (Catalina), cigarmkr, h 1010 Garcia av
*Rivers Alphonso, fishermn, r 617 Bell
Rivers Caleb A (Frankie), shipwkr, h 737 Michigan av, W T
Rivers Effie E, clk, r 213 S Willow av
Rivers Ernest, shipwkr, r 737 Michigan av, W T
*Rivers George (m), lab, r 1608 12th
Rivers John E (Lizzie), seamn, r 410 Florida av
*Rivers Leroy, driver, r 1010 8th av
*Rivers Le Roy (m), lab, h 1219 5th av
*Rivers Lily, cook, r 1307 8th av
Rivers Mildred, bander, r 737 Michigan av, W T
*Rivers Nellie, h 1106 5th av
Rivers Sybil, bander, r 737 Michigan av, W T
*Rivers Wm (m), lab, h 1607 11th

Southern Lumber & Supply Co.
Wholesale and Retail Dealers in
ROUGH AND DRESSED PINE AND CYPRESS
PHONE 3104 FOOT OF TYLER STREET

McGUCKEN & DREW
2223-2225 7th AV.
HAROLD
PHONE 2035
JOHN W.
FREE ROAD SERVICE TO CUSTOMERS
AUTO ACCESSORIES—TIRES—(UNITED STATES, LEE PUNCTURE PROOF AND PENNSYLVANIA)
DISTRIBUTORS FOR DURHAM'S DUR-A-BUL BLOW-OUT SHOE
OILS AND GASOLINE

A. E. MEEKS-WOOD
Oak and Pine
Stove, Fireplace and Heater Wood
PHONE 3535
TWELFTH ST.
and Fourth Avenue

HENDRY - KNIGHT - GRIFFIN - BENTLEY CO.
Florida's Largest Local Fire Insurance Agency
Fire, Accident, Liability and Casualty Insurance
OFFICES: 15-16-17 Knight Building PHONE 2102

Riverside Dairy, A R Orr mgr, 310½ W Scott
Rivoli Theatre, Walton Travis mgr, 1501 7th av
Rix Ira M (Julia), r 612 North A
Rix Ira M jr, r 612 North A
Rizo Encarnacion Mrs, stripper, h 1906 17th
Rizzo Angel (Josephine), carrier, h 1907 6th av
Rizzo Dora D Mrs, r 2304½ 19th
Rizzo Philip, cigarmkr, h 2420 7th av
Rizzuti Ernest, private school 1819 8th av, h same
Roach, see also Roche
Roach Bernard E, fireman, r 807½ Zack
*Roach Golden L (m), lab, h 926 E Scott
Roach James E (Agnes A), sec-treas I W Phillips & Co, h 1915 Bay Shore blvd
Roach Josephine (wid E K), r 707 Bay
*Roach Robert (m), porter, h 611 S Westland av
Roach Thomas F, packer, r 203 Grace, W T
Roane Leroy H, clk A C L frt depot, r 101 S Brevard av
Roano Francisco (Mariana), cigarmkr, r 2404 13th
Robania Luis (Ynes), cigarmkr, h 2215 Harper, P B

PARSONS & COMPANY
GENERAL INSURANCE
201-202-203 STOVALL BLDG. PHONE 4852

Robarts, see also Roberts
Robarts James, r 1005 24th av
Robarts Ralph R (Minnie), mtrmn, h 110 W Palm av
Robb Ernest A (Nellis), garage 4001 Nebraska av, h Cayuga cor Penley
Robbins, see also Robin and Robins
Robbins Benjamin D, clk S A L frt depot, r 704 Lafayette
Robbins George M (Theresa), chauf, r 1908 Florida av
Robbins G Harold, checker Tampa Drug Co, r 322 Hyde Park av
*Robbins Harry (m), lab, h 618 Railroad av
Robbins James E (Nora), fire dept, h 2407 Corinne, P B
Robbins Lily M (wid G E), h 322 Hyde Park av
Robbins Lucile A, r 2008 Tampa
Robbins Rufus P (Mary), clk Lewis & Williams, h 2008 Tampa
Robbins Scott M (Alice), carp, h 103 N Newport av
Robbins Wilfred, student, r 322 Hyde Park av
Robers Harry, clk Baker Bros, h Port Tampa City
Roberson, see also Robertson, Robinson and Robison

The Shaw-Clayton Stationery Co.
Books, Stationery, Office and Typewriter Supplies
TELEPHONE 4251 514 FRANKLIN ST.

Ideal Cafe and Restaurant
1223 Franklin St. S. SERRA, Propr. Phone 2182
UNEXCELLED FOR SPANISH DISHES
MEALS SENT OUT

Florida Machine & Engineering Co.
TEL. 4231 WELDERS 1612 HIGHLAND AVE.
Boiler and General Repairs, Foundry, Blacksmith and Machine Shop

Hodge & Sherman
BRENLIN WINDOW SHADES "Really Shade"
802-804 Florida Ave. Phone 3424

Roberson Charles S (Margaret), slsmn, h 5604 Seminole av, S H
Roberson Cilfford M (Janie), bkpr W R Fuller, h 5602 Seminole av, S H
*Roberson James (m), lab, h 543 Oak, W T
*Roberson Laura, lndrs, h 213 S Dakota av
*Roberson Robert R (m), lab, h 117 Chestnut, W T
*Roberson Ruth (wid), lndrs, h 1515 Jefferson
Roberts, see also Robarts
Roberts Addie (wid Andrew), h 113 Laurel, W T
*Roberts Addiel (m), lab, h e s Tampania av 1 n of DeLeon
*Roberts Adriana, lndrs, r 926 8th av
Roberts Allie, cigarmkr, h 2301 Howard av, W T
*Roberts Anna, lndrs, h 1205 6th av
*Roberts Annie, lndrs, h 1503 5th av
*Roberts Barney D (m), shoemkr 111 Central av, h 3537 22d
Roberts Bertie, tchr Henderson Sch, res Mango, Fla
Roberts Beulah, nurse Plant Park Infirmary, r same
Roberts Bros (Leslie B Roberts), grocers 1810 Nebraska av

J. B. HARDIN
The Busy Corner
2205 7th Ave. Phone 2762
Everything that you can need in HARDWARE for Town or Country

Roberts Bryant J, cigarmkr, r 119 W Palm av
Roberts Building, 311½ Zack
Roberts Catherine, clk Thompson & Co, r 119 W Palm av
Roberts Cecil C, cashr Tampa Coal Co, r 2313 4th av
*Roberts Charles, cook, r 1202 Riverside av
*Roberts Charles, ins agt, r 1109 N Boulevard, W T
*Roberts Charles, lab, h 1312 E Estelle
*Roberts Charles, tmstr, r 914 6th av
Roberts Charles E (May), purch agt Oscar Daniels Co, h 902 S Oregon av
Roberts Charles V, r Wm E Loyd
*Roberts Chester, clk, r 1201 E Scott
Roberts Chris C (Birdie), electn, h 118 W Palm av
Roberts City Grocery Co (Co-operative), 1301 Garcia av
Roberts City Restaurant (Juan Garcia, Antonio Vaccaro, Ignacio Fonte), 209-211 Roberts
Roberts Claud L (Agnes), eng, h 2405 Long, P B
*Roberts Creola, lndrs, r 1207½ Marion
Roberts Daisy, clk Thompson & Co, r 3104 Florida av
Roberts David M (Emma M), h 1503 Florida av

STARR PIANOS AND **PHONOGRAPHS**
RECORDS AND PLAYER ROLLS
810 Franklin St.
Phone 3373

EVERY KIND OF ADVERTISING EVERYWHERE
Printing Form Letters
1110½ Franklin St. Tel. 3716
MULTI ADVERTISING SERVICE
Free Information

S. ERNEST PHILPITT
213 Lafayette St.
State Distributors Steinway Pianos
Pianolas, Victrolas and Records

E. W. Parker | GENERAL CONTRACTOR
404-406 Curry Bldg. Phone 2004

Roberts Dixonia, asst bkpr G N Baughman Co, r 110 Plant
Roberts Ebb E (Ruth), cigarmkr, h 119 W Palm av
Roberts Edna, cigarmkr, r 1711 Highland av
*Roberts Edward (m), pedler, h 1503 5th av
Roberts Edward V (Laura), shipwkr, h 2806 26th
Roberts Edward W (Erlyn), lino opr C W Hill, r 509 Lafayette
Roberts Elizabeth T (wid John T), h 805 E Oak av
Roberts Esther P (wid Horatio N), r 1018 E Michigan av
Roberts Ethel Smith Mrs, clk Tampa Abs & Title Ins Co, h 404 Alfred av
Roberts Fay E, office mgr Tampa Realty & Ins Corp, r Y W C A
Roberts Frances, clk Thompson & Co, r 119 W Palm av
*Roberts Frances, lndrs, h 914 6th av
Roberts Francis F (Edith), sanitary inspr, r 3004 Nebraska
*Roberts Frank, fisherman, r 1507 Spring
Roberts Frank L (Mary C), dentist, h 1018 E Michigan av
Roberts Fred G, coml agt S A L R R Citizens Bank bldg
*Roberts George (m), cook, h 1204 Newcomb av

TAMPA BUSINESS COLLEGE
L. M. HATTON, President
OLDEST LARGEST BEST
THE TAMPA Business COLLEGE TAMPA, FLA

Roberts Gertrude, opr Pen Tel Co, r 902 Garcia av
Roberts Glenwood J (Florence), cigarmkr, r 109 S Delaware av
Roberts Harlan, student Tampa Business College, r 209 Cedar av
Roberts Harry B, pres and mgr J W Roberts & Sons, r Hillsboro Hotel
Roberts Harry B (Maude D), meter tester Tampa Elec Co, h 2231 Lindsey, P B
Roberts Herman V (Nellie C), towel supply, h 2809 Mitchell
Roberts Herman V jr, student Tampa Business College, r 2809 Mitchell
*Roberts Hilda, cigarmkr, h 1421 6th av
*Roberts Ida, lndrs, h 1408 Pierce
Roberts Ida R (wid W W), drsmkr 1014 Tampa, h same
Roberts Jennie (wid F L), r Wm E Loyd
*Roberts John (m), lab, h 1305 Morgan
Roberts John O (Perle), mgr Majestic Hotel, h same
Roberts John S (Ida), carp, h 800 Madsen

Tampa Insurance Agency
GENERAL INSURANCE
905-6 Citizens Bank Bldg. Phone 2172

THE NEW Scripps-Booth "Six" Motor Cars McPHERSON MOTOR CO. Distributors 203 Franklin St. Phone 3925

NEELD & SONS TRANSFER CO. Machinery, Safes, Freight and Furniture Moving. Long Trips a Specialty 11 A. C. L. Bldg., 416½ Ashley St. Phone 3245

KING'S DRUG STORE
515 FRANKLIN ST. Open All Night. Phones 4077 and 4057
A Good Place for the Sick, Hungry, Thirsty
R. S. ROBERTSON, Prop.
SODA, SUNDRIES, CANDIES, CIGARS

Roberts John W (Ethel), cable splicer Pen Tel Co, h end of Comanche av, S H
*Roberts Joseph, cigarmkr, h 1411 18th
Roberts J Gilbert, clk H S Delcher, r 800 Madsen
Roberts J H, chf opr Postal Tel-Cable Co, r Arlington Hts
Roberts J L (Mattie), h 1413 Morgan
Roberts J W & Sons, H B Roberts pres and mgr, cigar mfrs 1322 Garcia av
Roberts Katherine Mrs, housekpr 209 Cedar av
Roberts Leslie B (Lucille; Roberts Bros), h 5001 Nebraska
Roberts Lloyd W (Ethel S), abstractor Tampa Abs & Title Ins Co, h 404 Alfred av
Roberts Lulu V (wid Edgar), slsldy Beckwith-Range Jewelry Co, r 112 N Delaware av
Roberts Margaret, cigarmkr, r 119 W Palm av
*Roberts Marietta, lndrs, r 1716 10th
*Roberts Mattie, stripper, h 1211 Governor
Roberts Myrtle D (wid Edwin H), nurse, r 214 Cedar av
*Roberts Nancy, lndrs, h 1235 E Scott
Roberts Nathan S (Florence), carp, h 602 Selma av

T. W. RAMSEY
6th Av, 17th to 18th Phones 3826-2508
Lumber, Shingles, Laths, Mill and Shop Work of All Kinds
House Builders' Supplies

Roberts Oliver E (Mamie), cigarmkr, h 1203½ Tampa
Roberts Oriette, clk Sou Drug Co, r 1014 Tampa
Roberts Paul, clk A E Ferguson, r 810½ Franklin
Roberts Paul, sign pntr, r 1011 Tampa
Roberts Percy (Ruth), gas eng, h 102 Garcia av
*Roberts Percy, lab, r 914 6th av
*Roberts Reginald (m), lab, h 640 Cypress, W T
*Roberts Richard (m), cigarmkr, h 1412 18th
Roberts Richard R (Nina), cigarmkr, h 1040 Alvaro, W T
Roberts Roy F, slsmn Tampa Bludwine Co, r W E Loyd
*Roberts Samuel J (m), cigarmkr, h 28th 2 s of 30th av
*Roberts Sarah, lndrs, h 618 Arch, W T
Roberts Thelma, steno Tarr Furn Co, r 2313 4th av
Roberts Thomas A (Allie), cigarmkr, h 2301 Howard av, W T
Roberts Thomas C (Fannie), cigarmkr, h 2313 4th av
*Roberts Tillie, ice cream mkr, r 916 2d av
Roberts Wm (Ethel), butcher, r 410 E Michigan av
Roberts Wm A (Eugenia), surveyor, h 1103 Garcia av

TAMPA ELECTRIC CO.
814 TAMPA ST.
Electric Motors, Fans Irons, Heating and Cooking Apparatus, Etc.

J. H. Overman's Tire & Rubber Works
VULCANIZING
RETREADING
Tube and Cord Work
TEL. 3676
SATISFACTION GUARANTEED
1426 FRANKLIN ST.

SENOUR HARDWARE CO.
WILL SUPPLY YOUR NEEDS IN ALL BRANCHES
SENOUR'S CORNER
7th Ave. and 22d St.
PHONE 4064

Rhodes-Mahoney Furniture Company
1011-1013 FRANKLIN ST. Tampa's Largest Furniture Store

*Roberts Wm L (m), sec Mann Mfg Co, restr 1011 E Scott, h same
Roberts Wm W (Bessie), cigarmkr, h 1002 Laurel, W T
Roberts W Winfield (Elvira; American Polish Co), h 1507 Marion
Robertson, see also Roberson, Robinson and Robison
Robertson Abram H (Leota A), carp, h 1408 Florida av
*Robertson Alonzo (m), porter, h 110 S Oregon av
*Robertson Andrew (m), lab, h 932 5th av
ROBERTSON BERRIAN S (Margaret; King's Drug Store), h 215 Magnolia av, Tel 71-975
Robertson Bonnie B, steno S A L R R, r 510 Giddens av, S H
*Robertson Carrie, maid, h 1409 8th av
Robertson Carter, clk Piggly Wiggly No 3, r 805 Forest av
Robertson Cecil, slsmn, r 3202 12th av
*Robertson Clara, stripper, r 1409 8th av
*Robertson Clinton, lab, h 1710 Platt
Robertson Frank E (Bessie), auto mech, h 5809 Lynn
Robertson Harry P (Mary C), pntr, h Nebraska av, S S

COAL | STEAM DOMESTIC BLACKSMITH | Tampa Coal Company PHONE 4645 HENDRY and KNIGHT TERMINALS

*Robertson Isaiah (m), lab, r 1409 8th av
*Robertson James (m), lab, h 1111 E Harrison
*Robertson Jarvis (m), lab, h 1232 India
Robertson Jesse (Anna), r Delos Johnson
Robertson Lizzie (wid G W), r 314 E Park av
Robertson Lorene Mrs, asst bkpr Tampa Sand & Shell Co, r 2211 Highland av
Robertson May Mrs, boxmkr, r 1403 N Boulevard, W T
Robertson May L, r 402 S Melville av
*Robertson Peter (m), fisherman, h 722 Walnut, W T
*Robertson Richard (m), lab, h 401 S Westland av
Robertson T B (Lorene), shipwkr, r 2211 Highland av
Robertson Walter J (Emily), foreman, h 207 Cedar av
Robertson Wm W, care tkr W F Stovall, r same
Robey Garnet C (Hilda), slsmn Bentley-Gray D G Co, h 5501 Osceola av
Robey Rebecca J (wid G W), r 229 Plant av
Robin, see also Robins and Robbins
Robin Ceterio (Esperenta), cigarmkr, h 623 Pine, W T

Tampa Rubber Tire Works
VULCANIZERS Free Road Service
206 Zack St., Rear Citizens Bank Phone 3673
Mohawk Goodyear Goodrich

J. Lawrence Reed | Undertaker and Embalmer
507 Marion, cor. Twiggs. PHONE 2259

TAMPA PAINT & GLASS CO.
318 Cass Street, cor. Florida Ave. Phone 2530
Paints, Leads and Oils, Brushes, Window and Plate Glass, Painters' Supplies, Etc.

OTTO P. STALLINGS & SON
INSURANCE
AUTOMOBILE INSURANCE
FIRE—THEFT—COLLISION—LIABILITY—PROPERTY DAMAGE
410½ Franklin Street Phone 4441

Robin Pearl Mrs, dep clk U S District Court, h 205½ Fielding av
Robin Philip R (Pearl), dep clk Circuit Court, h 205½ Fielding av
Robins Perry (Luttie), cigarmkr, r Gettis Cason
Robinson, see also Robison, Robertson and Roberson
*Robinson Alexander W (m), lab, h 1509½ Jefferson
Robinson Annie J, slsldy Tampa Gas Co, r 604 Madison
Robinson Bessie E Mrs, bkpr United Paper Co, h 720 Lake
Robinson Burtt L (Bessie E), mgr United Paper Co, h 720 Lake av
Robinson Carrie C Mrs, r 210 Pierce
*Robinson Celia, lndrs, h 912 Cumberland
Robinson Charles L, fireman, r 2810 Marconi, P B
Robinson Chase, r 210 Pierce
Robinson Chester P (Norris), civil eng, h 3511 Tampa
*Robinson Chloe, dom, r 1207 Long Emery
*Robinson Clifton, lab, h 1325 6th av
*Robnison Daniel (m), lab, h 1105 Madison
*Robinson Daniel (m), lab, h 1208 Newcomb av

S. P. STEED
FURNITURE | MUEBLES
1630 Seventh Ave. Phone 3646
CASH OR CREDIT
Al Cotado y por Semanas

*Robinson David (m), lab, h 212 Adams
*Robinson David (m), lab, h 213 Oak, W T
*Robinson Edward (m), lab, h 1304 11th
*Robinson Edward (m), lab, h 1114 Nassau
*Robinson Elham (m), lab, r 930 4th av
*Robinson Ellis, lab, r 1613 9th
Robinson Ernest L (Evangeline), prin Hillsborough High Sch, h 503 W Michigan av
*Robinson George, lab, r 308 Cuba
Robinson Gerald, driver Tripure Water Co, r Sulphur Spgs
*Robinson Harvey R (m), lab, h 210 W Oak av
Robinson Helen Mrs, tchr Geo Washington Jr High Sch, h 802 Forest av
Robinson Henry (Lillie), contr, h 802 Walton
*Robinson Henry (m), lab, h 1204 Nassau
Robinson Horace C (Anna), slsmn Tampa Hdwe Co, h 805 Madison
Robinson Hugh C (Eva), clk Knight & Wall Co, h 2912 Highland av
Robinson Hugh E (Bessie), agt Life & Cas Ins Co

W. W. Thomas Hardware Co.
Hardware, Paints, Oils, Guns and Sporting Goods
913-915 Franklin St. Phone 4457

PURCELL'S DRUG STORE---Opposite Tampa Bay Hotel
Drugs, Toilet Articles, Kodaks, Norris Candy. Quick Delivery
PHONES 4374 and 3731

Coca-Cola
TRY IT
99 Imitations
This Bottle Patented

THOMPSON ELECTRIC CO.
Electrical Contractors, Fixtures and Supplies
102-104 W. LAFAYETTE STREET PHONE 2706

*Robinson James (m), baker, h 910 Pierce
*Robinson James, mech, h 212 S Nebraska av
Robinson James T (Ida), clk D F Owen Co, h 801 Jackson
*Robinson John (m), lab, h 1425 5th av
*Robinson John, lab, h 112 E Harrison
*Robinson John (m), lab, h 910 Harrison al
*Robinson John Rev (m), pastor Port Tampa Bap Ch, h 1407 Central av
Robinson John A, carrier P O, r 710½ Franklin
Robinson John A (Bertha), reprmn, r 2901 22d
Robinson John A, inspr Burroughs Add Mach Co, r Hotel Olive
*Robinson John A (m), lab, h 2409 E Michigan av
Robinson John D, carp, r 510 Giddens av, S H
Robinson Joseph (Leona), pntr, h s w cor 23d av and 32d
*Robinson Joseph, barber 1304 Central av, h 1516 Pierce
Robinson Joseph M (Robinson & Menendez), r 1720 Tampa
Robinson Kate S (wid A C), h 106 E Palm av
*Robinson Lee (m), lab, h 1112 5th av
*Robinson Louise, dom 301 Platt av

TAMPA FURNITURE CO.
"YOU FURNISH THE GIRL; WE'LL FURNISH THE HOME"
707-709 FLORIDA AVE. PHONE 2154

*Robinson Lula, h 1516 Lamar av
*Robinson Mamie, h 1314 Nebraska av
*Robinson Mamie, lndrs, h 1015 Gladstone av
*Robinson Mamie, lndrs, h 1107 6th av
Robinson Martha E, r 1018 22d av
*Robinson Mary, lndrs, r 1201 6th av
*Robinson Mattie, lndrs, h 1008 Newcomb av
Robinson Nathan (Mary), engr, h 2810 Marconi, P B
*Robinson Rogers (m), chauf, h 219 Oak, W T
*Robinson Rufus (m), lab, r 1028 Central av
*Robinson Sarah, lndrs, h 607 Spencer al
Robinson Thomas R (Helen), tchr Geo Washington Jr High Sch, h 802 Forest av
Robinson Willard (Lillie), caretkr Court House, h 37th s w cor 3d av
*Robinson Wm, clk D H Cotton, r Central Hotel
*Robinson Wm, lab, r 1112 E Harrison
*Robinson Wm (m), lab, h 206 Laurel, W T
*Robinson Wm (m), lab, r 1807 10th

American Laundry and Dry Cleaning Co.
D. P. TOWNE, Manager
1105-1123 Fifth Ave. Phone 4-3-2-1

UNION TRANSFER CO.
UNION STATION, TAMPA, FLA.
Baggage, Storage, Packing
3601 PHONES 4464
THOS. F. GRACE & SON

WALTER & SMITH MUSIC CO.
316 Cass Street
Phone 3626
Brunswick Phonographs and Records,
Bush & Lane Pianos,
Sheet Music, Player Rolls, Etc.

Fred Thomas National Detective Agency
Civil and Criminal Investigations. Correspondents Everywhere
OFFICES IN CAMPBELL BLDG., Tibbetts Corner — Franklin cor. Lafayette St. Tels: Day 4140, Night 2224

Robinson Wm E, foremn D N Holway & Co, r 105 E Park av
*Robinson Wm J (m), lab, h 1704 Platt
Robinson & Menendez (J M Robinson, J A Menendez), garage 1715 Tampa
Robison D Melvin (Mabel), welder, r 910 19th av
Robison Fred P (Sarah), fishermn, h Sulphur Spgs
Robison George W (Lottie), contr, h Cedar, S S
Robles Anna M, clk R Bucksbaum, r 206 E Palm av
Robles Domingo (Carmen), cigarmkr, h 1026 Main, W T
Robles Ethel Mrs, clk Sou Drug Co, h 206 E Palm av
Robles Fitzhugh Lee (U S N), r 114 S Howard av
Robles Francis M (Kate S), judge Circuit Court, h 2809 Central av
Robles Hoarce (Mildred), cigarmkr, h 2509 Francis av, W T
Robles Ibert P (Marjorie), carp, r 2809 Central av
Robles Jerry G (Delilah), marble tcr, h 3508 Ashley
Robles John G (Julia), h n s Sligh av 1 e of Florida av
Robles Lillis G, clk McKay, Clark & McKay, r 402 E Michigan av

Phone 2544 | Tampa Book & Stationery Co. OFFICE OUTFITTERS EVERYTHING FOR THE OFFICE | 513 FRANKLIN STREET

Robles Orryl S, r 2809 Central av
*Robles Pond School, 3807 Florida av
Robles S Della (wid J L), h 114 S Howard av
Robles Will M Mrs, slsldy Knight & Wall Co, h 402 E Michigan av
ROBSON BROS (Edward H Robson, Perley F Crary), Real Estate and Rentals 215 Tyler, Tel 2393
Robson Edward H (Katherine; Robson Bros), v-pres and treas Robson-Woodward Ins Co, h 1811 Jetton
Robson Frank Y, real est 914 Franklin, r 2207 Morgan
ROBSON-WOODWARD INSURANCE CO, C C Woodward Pres, E H Robson Vice-Pres and Treas, D M Woodward Sec, 215 Tyler, Tel 4561
Rocamora Antonio (Eirrene), cigarmkr, r 1206 10th av
Roccaforte Ignazio (Maria), cigarmkr, h 1909½ 9th av
Rocco Albert, waiter, r 1704 Howard av, W T
Rocco Salvatore (Angelina), fish 2106 7th av, h 1909 6th av
Rocha Andrew (Louise), cigarmkr, h 1807½ 7th av
Rocha Elena, cigarmkr, r 614 Chestnut, W T

Sand and Oyster Shell For All Purposes
Towing, Lightering, Dredging, Pile Driving and Dock Builders
Tampa Sand & Shell Co.
PHONE 3410 FOOT OF W. HARRISON

ODORLESS DRY CLEANING CO.—C. H. Cole, Mgr.
HAT RENOVATING DYEING PLEATING
Phone 2714, 104 Lafayette St.

FRED A. GRAHN
Real Estate, Loans, Rents, Insurance
604½ Franklin Street Phone 4968

WHITE ★ LAUNDRY Phone 2343
Corner Cass and Tampa Streets

Rocha Eugenie, cashr 22d St Drug Store, r 602 E Ross
Rocha Ferdinand (Naomi), cigarmkr, h 1913 Francis av, W T
Rocha Francisco (Carmen), cigarmkr, h 1219 Chestnut, W T
Rocha Jose, cigarmkr,r 1609½ 7th av
Rocha Laura, cigarmkr, r 614 Chestnut, W T
Rocha Laureano, cigarmkr, h 614 Chestnut, W T
Rocha Lucia, clk S H Kress & Co, r 1048 9th av
Rocha Narciso (Caridad), selector, h 1108 9th av
Rocha Perfecto (Frances), pkr, h 1048 9th av
Rocha Rosa, clk S H Kress & Co, r 1048 9th av
Rocha Victoria, cigarmkr, r 1905½ Nebraska av
Roche, see also Roach
Roche Jose, cigarmkr, h 1806 15th av
Roche Juan (Rosa), cigarmkr, h 2204 Lindsey, P B
*Rochelle George (m), lab, h 1020 Newcomb av
Rock Frederick, gardener, r 2206 Grant, P B
*Rockwell George E (m), porter, h 1312 Gray
*Rockwell James A (m), lab, h 1406 6th av
Rodante Frank (Josephine), fishermn, h 1208 Spring

REO-VARN MOTOR COMPANY
JUD PURSLEY, Manager
REO CARS AND REO TRUCKS
Office 405 Lafayette Store 406 Jackson Phone 4264

Rodante Samuel (Josephine), fishermn, h 1209 Spring
Roddy Lusgan A (Lucy W), optometrist K K Eychaner, r 610 Buffalo av
Rodenberger Albert, hlpr Tampa Gas Co, r 1007 Riverside la
Rodenberger Eugene D (Lila), sign pntr, h 107 Cypress, W T
Rodenberger Leon (Laura), cigarmkr, h 1007 Riverside la
Roderio Joseph (Juanita), cigarmkr, h 2117 Thrace, P B
Roders Hugh L (Daisy), h 1216 St Conrad, W T
Rodes, see also Rhodes
Rodes Enrique A (Adeline), phys 312 Lemon, W T, h do
Rodgers, see also Rogers
Rodgers Bros (W S and T P), dist mgrs Inter-Southern Life Ins Co, 509 Citizens Bank bldg
Rodgers Carlos W (Stella L), asst sec-treas Consolidated Grocery Co, h 211 Hyde Park pl
*Rodgers Christbelle, lndrs, h 1222 Jefferson
Rodgers Edward (Alice), h 1501 De Soto av

THE MARLBORO HOTEL
Ideal Stopping Place for the Traveling Public
PRICES MODERATE
707 TAMPA ST., COR. ZACK PHONE 3493

OWEN-COTTER JEWELRY CO.
605 FRANKLIN STREET
PHONE 4324
TAMPA, FLORIDA
DEALERS IN DIAMONDS, JEWELS, GOLD AND SILVER JEWELRY AND NOVELTIES, WATCHES, CLOCKS, CUT GLASS, HAND PAINTED CHINA AND LEATHER GOODS
FINE REPAIR WORK

J. M. AHRANO & CO.
209 Magnolia Ave. Phone 2409
Upholstered Furniture, Antique Reproductions, Cabinetmakers, Draperies, Sketches and Prices Submitted

Electric Fixture Co.
Mfrs. All Styles Electric Heating and Lighting Appliances. Electric Irons and Sewing Machines. REPAIRING and REFINISHING.
208 West Lafayette St. Phone 4516

AUTOMOBILES
MOTOR TRUCKS
REPAIRING
CAL MOTOR CAR CO.
PHONE 2310
1806 FRANKLIN ST.

Rodgers Emma (wid Francis), r 1706 Tampa
Rodgers Henry P (Helen B), slsmn Cameron & Barkley Co, h 110 E Ross av
Rodgers James E (Annie), foremn, h e s 34th 1 n of 25th av
Rodgers John H (Jane R), carp, h 318 E Frances av
RODGERS JOSEPH O (Margaret), Supt The Bradstreet Co, 305-306 Citizens Bank Bldg, Tel 2392, h R F D No 3
Rodgers Ralph A (Lucile), clk Bailey The Clothier, r 318 E Frances av
Rodgers T Pasco (Beatrice; Rodgers Bros), h 218½ Hyde Park av
Rodgers Wm (Mary), clk, h Roosevelt av nr Laurel, W T
Rodgers Wm (Margaret), clk P O, h R D 4
Rodgers Wm jr, specl messr P O, r R D 4
Rodgers Wm R (Mollie), carp, r 107 W Oak av
Rodgers Wm S (Annie R; Rodgers Bros), h 839 S Edison av

PROMPT SERVICE
ATLANTIC COAL and ICE CORPORATION
COURTESY ALWAYS
PHONE 4460

Rodkey Theodore (Lillie E), h Park av, S S
Rodrick E Nichols (Alice), Tampa Dock Co, h 5607 Miami av, S H
Rodriguez Abelardo (Anna), treas Packers Union 474, h 1207 17th av
Rodriguez Albaro (Blanca), cigarmkr, h 2014 E Michigan av
Rodriguez Alberto (Francisca), cigarmkr, h 1123 9th av
Rodriguez Alfredo (Zelma), slsmn Young Men's Shop, h 702 Covadonga, P C P
Rodriguez Amelia Mrs, h 1805 20th
Rodriguez Angel (Esperanza), cigarmkr, h 2007 22d
Rodriguez Angela (wid Blass), h 1218 Garcia av
Rodriguez Angelica, cigarmkr, r 1612 14th av
Rodriguez Angelica (wid Hemandez), r 717 Green, W T
Rodriguez Angelina, h 1612 14th av
Rodriguez Angelo (Cornelia; R Diaz & Co), h 1000 Riverside av
Rodriguez Angelo jr, clk S L Kirchick, r 1100 Riverside av

CHALKER & WADE
Distributors of CHEVROLET, CHANDLER and CLEVELAND SIX AUTOMOBILES
1104 Florida Ave.
Phone 3063

Clayton, Eaton, Horton & Saussy
ROY R. HARRIS, Resident Mgr.
Certified Public Accountants of Georgia. Federal Tax Specialists
Phone 4821 Cor. Tampa and Twiggs Sts.
OFFICES: Atlanta, Ga., Hurt Bldg.; Savannah, Ga., National Bldg.; Orangeburg, S. C., Tampa, Fla., Strand Theatre Bldg.; Augusta, Ga., Masonic Temple.

Beckwith & Warren Co.
REAL ESTATE AND LOANS
LOANS A SPECIALTY
City Realty, Timber Lands and Orange Groves
FIRST NATIONAL BANK BUILDING

Rodriguez Angelo, r 748 Cherry, W T
Rodriguez Annie Mrs, h 2223 Corinne, P B
Rodriguez Antonia, cigarmkr, r 1031 9th av
Rodriguez Antonia Mrs, cigarmkr, h 2219 Corinne, P B
Rodriguez Antonio (Hortensia), cigarmkr, h 913 Spruce, W T
Rodriguez Antonio (Manuela), cigarmkr, h 2301 4th av
Rodriguez Antonio (Vicenta), cigarmkr, h 2508 14th
Rodriguez Armando (Ynes), foremn A Santaell & Co, h 117 Packwood av
Rodriguez Armando (Rafaela), cigar mfr 2008 16th, h 910½ 7th av
Rodriguez Aurelio (Chustina), cigarmkr, h 717 Green, W T
Rodriguez Baldomero (Sarina), cigarmkr, h 639 Palmetto, W T
Rodriguez Baldomero E, garage 1023 7th av, r 1026 do
Rodriguez Beningo (Esperanta), selector, h 301 22d, P B
Rodriguez Benita, clk J M Rey, r 926 Chestnut, W T
Rodriguez Blanca (wid Jose), h 1817 19th av
Rodriguez Braulio (Anicia), cigarmkr, h 625 Pine, W T

BOOKER-CANNON CO. Inc.
Successors to BAKER & HOLMES CO.
WHOLESALE AND RETAIL BUILDING MATERIALS
Phone 2669 Ne. cor. Morgan and Bell Sts.

Rodriguez Braulio (Isabel; A Fuente & Co), h 1010 Orange, W T
Rodriguez Carida (wid Evaristo), h 748 Cherry, W T
Rodriguez Carmen, cashr S H Kress & Co, r 1817 19th av
Rodriguez Casimira Mrs, h 2012 Stuart, P B
Rodriguez Catarina (wid Felix), r 926 Chestnut, W T
Rodriguez Ceferino, bicycle repr 1033 7th av, h 1809 3d av
Rodriguez Ceferino (Josefina), cigarmkr, r 1815 6th av
Rodriguez Cesario (Antonia), meats 1311 22d, h 2110 3d av
Rodriguez Constantine (Josefa), cigarmkr, h 2101 17th av
Rodriguez Cotellia, pkr, r 735 Ponce De Leon, W T
Rodriguez Crescenzio (Manuela), cigarmkr, h 1216 8th av
Rodriguez Daniel (Lucy), cigarmkr, h 2008 10th av
Rodriguez David Lena), cigarmkr, h 2008 Gordon, P B
Rodriguez David, cigarmkr, r 2012 Stuart, P B
Rodriguez Delio (Lola), cigarmkr, h 2010 14th av
Rodriguez Dolores (wid Julio), h 1607 12th av
Rodriguez Dolores, clk, r 1036 8th av
Rodriguez Edubiges, cigarmkr, r 1609 Armenia av, W T

Consolidated Typewriter Co.
ROYAL AND CORONA TYPEWRITERS, EDIPHONES AND ROTARY NEOSTYLES
607 Marion St. cor. Zack Phone 2417

F. T. BLOUNT COMPANY FUNERAL DIRECTORS and EMBALMERS
OPEN DAY and NIGHT 409 Tyler
Phone 3985
Best Private Automobile Ambulance Service in the South. All calls answered promptly, with competent white attendants to give First Aid. Ambulance equipped with hot and cold water; steam heated. Speed 2 to 72 Miles per hour. For emergency and efficiency—Call Us. Out-of-Town Calls a Specialty.

High Class Shoe Repairing by Experts
BOSTON SHOE FIXRY
JOHN H. LINDSAY, Prop.
202 Zack
Phone 4726

The Exchange National Bank of Tampa, Florida, invites your account. Departments: Commercial, Savings, Bonds and Securities, Foreign Exchange, and Collections.
BANK WITH US

Rodriguez Eloisa (wid A C), grocer 1026 7th av, h do
Rodriguez Elsie Mrs, cigarmkr, r 1027 Chestnut, W T
Rodriguez Emilia Mrs, h 909 22d av
Rodriguez Enrique (Manuela), cigarmkr, h 1012½ 15th av
Rodriguez Enrique (Maria; Rodriguez & More), h 1615 8th av
Rodriguez Enrique (Irene), cigarmkr, h 1408 Garcia av
Rodriguez Enrique (Sofia), cigarmkr, h 2201 16th
*Rodriguez Enrigue (m), cigarmkr, h 114 La Salle, W T
Rodriguez Ernst, cigarmkr, r 611 Walnut, W T
*Rodriguez Esteban (m), cigarmkr, h 1501 Garcia av
Rodriguez Felix (Felice), cigarmkr, h 1409 13th av
Rodriguez Feo, mgr Feo Rodriguez & Co, r 1604 9th av
Rodriguez Feo & Co, Feo Rodriguez mgr, cigar mfrs 1604 9th av
Rodriguez Fermin (Obdulia), cigarpkr, h 2123 Gordon, P B
Rodriguez Fernand, selector, r 735 Ponce De Leon, W T
Rodriguez Fernando (Hortencia), cigarmkr, h 1804 E Michigan av

DOWNING MFG. CO. Mill and Yard 1617 Fuller Street PHONE 4414
LUMBER and BUILDING MATERIAL
Novelty and Cabinet Work, Mouldings and All Kinds of Interior Finish

Rodriguez Fernando (Teresa), cigarmkr, h 838 St Conrad, W T
Rodriguez Florena, cigarmkr, r 611 Walnut, W T
Rodriguez Francisca (wid Amado), h 1306 14th av
Rodriguez Francisco (Carmen), cigarmkr, h 1209 N Boulevard
Rodriguez Francisco (Consuelo), cigarmkr, h 1213 12th av
Rodriguez Francisco Hortensia), cigarmkr, h 2507 13th
Rodriguez Francisco (Maria), cigarmkr, h 2609 17th
Rodriguez Francisco (Maria), cigarmkr, h 1020 12th av
Rodriguez Francisco (Matilda), cigarmkr, h 735 Ponce De Leon, W T
Rodriguez Francisco jr, clk W U Tel Co, r 735 Ponce De Leon, W T
Rodriguez Francisco, cigarmkr, h 926 Chestnut, W T
*Rodriguez Francisco (m), cigarmkr, h 1704 12th
Rodriguez Frank (Mary), cigarmkr, h 209 Cuba
Rodriguez Frank (Matilda), cigarmkr, h 2209 14th av
Rodriguez Frank, slsmn Juan Mauriz & Co, r 2311 20th
Rodriguez Genaro (Carmen), bkpr, h 1108 9th av

COOK TRANSFER AND STORAGE
1307 SIXTH AVENUE
Phones 2142-3586 Night Phones 2439-73-119

The H. & W.B. DREW CO

Phone 3290 STOVALL BUILDING

ENGRAVING PRINTING LITHOGRAPHING FILES, OFFICE FURNITURE

E. J. DANIEL CO. - SHEET METAL WORKS
SUCCESSORS TO F. R. BERRY CO.
1008-1010 Florida Ave. Phone 4465
ROOFING TANKS REPAIRS
AUTO BODIES FENDERS AND RADIATORS

Citizens-American Bank & Trust Co.
MEMBERS OF THE FEDERAL RESERVE SYSTEM
"The Big Bank at the Big Building," where old customers are treated as "Home Folks," and new ones cordially welcomed

Rodriguez Generoso (Maria), cigarmkr, h 611 Walnut, W T
Rodriguez George, mach, r 1920 15th av
Rodriguez Gustava (Nora), cigarmkr, h 1804½ 14th
Rodriguez Helen (wid Francisco), h 917 Dewey, W T
Rodriguez Henrietta (wid Eugene), stripper, h 1813 6th av
Rodriguez Hippolito (Lola), cigarmkr, h 801 E Frances
Rodriguez Inez, r 2020 12th av
Rodriguez Inez, cigarmkr, r 2012 Stuart, P B
*Rodriguez Innocenta C, h 942 7th av
Rodriguez Isaac (Dolores), cigarmkr, h 901 Green, W T
Rodriguez Isabel, cigarmkr, h 2107 14th
Rodriguez James, del boy J S Twomey, r 215 Division
Rodriguez Jesus (Maria), selector, h 2416 Clark, P B
Rodriguez Jesus M, cigarmkr, h 1814½ 11th av
Rodriguez Joaquin (Angela), cigarmkr, h 2137 Corinne, P B
Rodriguez Joaquin (Teresa), cigarmkr, h 2506 18th
Rodriguez Jose (Ana), lab, h 1216 9th av
Rodriguez Jose (Anna), lab, h 828 Pine, W T

NELLIE H. MACFARLANE
INSURANCE AND INTERIOR DECORATOR
307 CITIZENS BANK BLDG. TELEPHONE 3391

Rodriguez Jose (Carmen), cigarmkr, h 2110 16th
Rodriguez Jose (Ebera), cigarmkr, h 718 Nassau, W T
Rodriguez Jose (Francisca), cigarmkr, h 1215 10th
Rodriguez Jose (Geneva), cigarmkr, h 2218 Davis, P B
Rodriguez Jose (Matilda), cigarmkr, h 744 Cypress, W T
Rodriguez Jose (Satie), cigarmkr, h 1718½ 7th av
Rodriguez Jose (Serafina), books 2011 15th, h do
Rodriguez Jose, grocer 1036 8th av, h do
Rodriguez Jose, baker, r 2304½ 19th
Rodriguez Jose, cigarmkr, r Ysedro Guerre
Rodriguez Jose, clk Centro Espanol de West Tampa, h 829 Walnut, W T
Rodriguez Jose, cook, r 1822 14th av
Rodriguez Jose, kitchenmn Garcia's Restr, r 1208 11th av
Rodriguez Jose F, cigarpkr, h 2606 Marconi, P B
Rodriguez Josefa, stripper, h 1910 18th
Rodriguez Josefina Mrs, h 1405 10th av
Rodriguez Juan (Ada), cigarmkr, r 408 Cass
Rodriguez Juan (Carmela), cigarmkr, h 2411 18th av

All American, Moderate Priced
John M. Nelson & Chambers Bros, Props
207-209 TWIGGS STREET
Opposite Strand Theatre
PHONES 3025 3568

C. G. CANTRELL ACCOUNTANT
Specializing in Income Tax Return Service
512½ Tampa St.
Phone 3237

EAGLE CAFETERIA
Where the Home Folks Eat

310 Madison | V. FICCIO, MERCHANT TAILOR | Phone 3983
LADIES' AND GENTS' TAILORING
Cleaning and Pressing We Call for and Deliver Work

Brick, Sewer Pipe, Cement, Crushed Rock, Lime, Sand | W. R. FULLER | 408 Zack St. | Phone 2207

Rodriguez Juan (Guerra), cigarmkr, h 824 St Conrad, W T
Rodriguez Juan (Magdaline), cigarmkr, h 711 Nassau, W T
Rodriguez Juan, kitchenmn Garcia's Restr, r Victoria Hotel
Rodriguez Juan F (Caridad), cigarmkr, h 1619 13th av
Rodriguez Juaquin (Teresa), cigarmkr, r 1722 14th av
Rodriguez Julio, bicycle repr 1703 Howard av, W T, r 1809 12th av
Rodriguez La Russo (Nina), cigarmkr, h 2510 18th
Rodriguez Leon (Flora), cigarmkr, h 1505½ 7th av
Rodriguez Leonora, stripper, r 2011 15th
Rodriguez Lorenzo (Mary), clk, r 1518 8th av
Rodriguez Lorenzo, driver, r 2011 15th
Rodriguez Lorenzo, mach, h 637 Palmetto, W T
Rodriguez Louis (Elenora), h 823 Grace, W T
Rodriguez Luciano (Natividad), cigarmkr, h 1515 15th av
Rodriguez Lydia, cigarmkr, r 1712 Nebraska av
Rodriguez Magdalene, clk Nat Biscuit Co, r 1817 19th av

FALSONE MOTOR CAR CO.
207 Franklin St.
Phone 3515
WESTCOTT
The Car with a Longer Life

Rodriguez Manuel (Cordobe), cigarmkr, h 917 Palmetto, W T
Rodriguez Manuel (Dolores), cigarpkr, h 2309 20th
Rodriguez Manuel (Josefina), cigarmkr, h 1025 14th av
Rodriguez Manuel (Josefina), cigarpkr, h 2204 17th
Rodriguez Manuel (Laudelina), cigarmkr, h 2108 13th
Rodriguez Manuel (Maria), cigarmkr, h 1602 16th
Rodriguez Manuel (Maria), cigarpkr, h 2206 18th
Rodriguez Manuel (Rosa), restr 1814 Francis av, W T, h 547 Cherry, W T
Rodriguez Manuel, cigarmkr, r 708 Nassau, W T
Rodriguez Manuel (A Amo & Co), r 2904 16th
Rodriguez Manuel, cook Alhambra Cafe, r 1614 Nebraska av
Rodriguez Manuel (Tampa Heights Drug Store), 1718 Nebraska av
Rodriguez Manuel P (Laura), clk, r 1602 16th
Rodriguez Marcelo (Luisa), cigarmkr, h 1113 10th av
Rodriguez Maria, cigarmkr, r 2516 10th
Rodriguez Mariano (Inez), cigar pkr, h 2020 12th av

PERRY PAINT & GLASS COMPANY
Paints, Oils, Varnishes, Plate Glass, Mirror Mfrs.
315 Brush cor. Lafayette JOBBERS Phone 2463

Garcia's Restaurant
M. F. LOPEZ, Propr.
1324 FRANKLIN
PHONE 3021
ASK ANYONE IN TOWN

HIXON'S MAGNOLIA PHARMACY
2701 Nebraska Av.
Corner Michigan Av.
NORRIS EXQUISITE CANDIES
ONLY THE BEST
PERFUMES TOILET ARTICLES
FOR QUICK SERVICE
PHONE 3337

Fiene Electric Co. Jas. D. Fiene Mgr.
Electric Engineering, Contracting and Supplies
807 TAMPA ST.
Phone 2079 Night Phone 71-745 P. O. Box 744

Rodriguez Marina Mrs, drsmkr, h 2516 10th
Rodriguez Mario (Candida), clk P O Grocery, h 1908 13th av
Rodriguez Mary (wid Alfred), r 1414 Armenia av, W T
Rodriguez Maximo (Ysabel), cigarmkr, h 930 Green, W T
Rodriguez Miguel (Antonina), cigarmkr, h 1904 13th av
Rodriguez Miguel (Bicisenta), cigarmkr, h 2609 Marconi av, P B
Rodriguez Miguel (Flora), cigarmkr, h 2602 17th
Rodriguez Miguel (Maria), cigarmkr, h 912 Chestnut, W T
Rodriguez Nemisio (Celia), cigarmkr, h 1807 21st
Rodriguez Nicolas (Concha), cigarmkr, h 636 Oak, W T
Rodriguez Nicholas (Eugenia), clk The Model Clo Store, r 1601½ 7th av
Rodriguez Nicholas, cigarmkr, r 1813 Francis av, W T
Rodriguez Octavio (Maria), cigarmkr, h 605 E Oak av
Rodriguez Oscar (Antonia), clk E C Cabrara, h 2315 17th
Rodriguez Oscar (Encarnacion), cigarmkr, h 1410 Armenia av, W T

NEVILLE, McIVER, BARNES & CO.
Certified Public Accountants (Georgia)
406-408 Stovall Bldg. A. E. COLLINS, Mgr. Tel. 2932

Rodriguez Oscar (Lenora), cigarmkr, r 1811 Armenia av, W T
Rodriguez Paul (Minnie), cigarmkr, h 2311 7th av
Rodriguez Pedro (Ida), cigarmkr, h 2914 11th
Rodriguez Pedro (Maria), cigarmkr, r 2018½ 14th
Rodriguez Perfecto (Obdulia), cigarmkr, h 1603 10th av
*Rodriguez Perico, presser, r 1028 Central av
Rodriguez Peter, mech Julio Rodriguez, r 1809 12th av
Rodriguez Rafael, meat ctr, r 622 Laurel, W T
Rodriguez Ralph C (Alice), driver, h 1214 Marion
Rodriguez Ramon (Aurora), cigarmkr, h 925 11th av
Rodriguez Ramon (Bodo), cigarmkr, h 718 Pine, W T
Rodriguez Ramon (Caridad), cigarmkr, h 1406 14th av
Rodriguez Ramon (Carmen), cigarmkr, h 1506 18th av
Rodriguez Ramon jr, waiter, r 1506 18th av
Rodriguez Ramon (Josephine), h 1719 Fig
Rodriguez Ramon (Matilda), selector, h 810 E Oak av
Rodriguez Ramon, cigarmkr, r 2411 18th av
Rodriguez Raymond (Josefa), cigarmkr, h 2006 Gordon, P B

South Florida Distributors
Cole Aero Eight and New Velie Six
Service Station
Service With a Smile
Florida Auto and Supply Co.
Phone 3008
Corner Tampa and Jackson Sts.
Electric Service Co.
901-903 Florida Av.
Corner Cass St.
Phone 4364
We Recharge and Repair Any Make of Battery; Also Service on Any Lighting, Starting and Ignition System.
Franklin and Zack Sts.
Maas Brothers
GREATER TAMPA'S GREATEST STORE.
Phone 2645
THE SHOPPING CENTER OF SOUTH FLORIDA

N. W. HENSLEY & CO.
REAL ESTATE RENTS INSURANCE
403-405-407 Stovall Bldg. Box 316 Phone 2129

Rodriguez Reinaldo, cigarmkr, r 2218 13th
Rodriguez Rena, slsldy D Cracowaner, r 1920 15th av
Rodriguez Ricardo (Angelia), cigarmkr, h 1332 Cordelia, W T
Rodriguez Robert, slsmn O Falk, r 2108 16th
Rodriguez Rodofo (Mollie), cigarmkr, h 1804 Nebraska av
Rodriguez Rodrio (Maria), cigarmkr, r 739 Pine, W T
Rodriguez Rogelio (Carmen), cigarmkr, h 1816 19th av
Rodriguez Rogelio (Dulce), cigarmkr, h 1324 10th av
Rodriguez Rogelio, waiter Jose Arias, r Lime cor Habana, W T
Rodriguez Roger (Dolores), cigarmkr, h 3207 18th
Rodriguez Rosaura (wid Carlos), r 2004 13th
RODRIGUEZ SALVADOR (Elena), Mnfr of Charles The Great Cigars, 22d s w cor 3d av, Tel 2821, h 3113 Bay Shore Blvd
Rodriguez Salvador (Marina), stripper, h 1910 20th
Rodriguez Santiago (Juana), cigarmkr, h 820 Spruce, W T
Rodriguez Soledad (wid Jose), h 2007 11th av
Rodriguez Sophie, steno R T Joughin & Co, r 2204 17th

FAVORITE MANUFACTURING CO.
SHEET METAL WORKS CANNING EQUIPMENT
"LET US RE-LINE YOUR REFRIGERATOR"
1510 FRANKLIN ST. PHONE 4367

Rodriguez Stefano (Concha), mech, h 1809 12th av
Rodriguez Suana, r 1609 Armenia av, W T
Rodrigueuz Suiso, cigarmkr, r 1515½ 7th av
Rodriguez Vicente (Julia), cigarmkr, h 1312 12th av
Rodriguez Victoria Mrs, h 1421 12th av
Rodriguez Victoria Mrs, cigarmkr, h s s Lime 3 w of Armenia av
Rodriguez Vincento, cook Garcia's Restr, r Buena Vista Hotel
Rodriguez Visitacion Mrs, h 1920 15th av
Rodriguez Wm, clk The Palace, r 1123 9th av
Rodriguez & More (Enrique Rodriguez, Juan More), bakers 1507 8th av
*Roe Eliza, lndrs, r 1616 Blanche
Roebuck Estelle, student Tampa Business College, r 111 E Palmetto av
Roebuck Lynn, foreman Brogden, Ricketts & Haworth, r H C Ricketts 1' Chapin ave.
Roebuck Wilbur R (Estelle), shipwkr, h 107 W Ohio av
*Roecrown Wm A (m), lab, h 1109 Highland av

Southern Lumber & Supply Co.
Wholesale and Retail Dealers in
ROUGH AND DRESSED PINE AND CYPRESS
PHONE 3104 FOOT OF TYLER STREET

A. E. MEEKS--WOOD
Oak and Pine Stove, Fireplace and Heater Wood
PHONE 3535
TWELFTH ST. and Fourth Avenue

McGUCKEN & DREW
HAROLD JOHN W.
2223-2225 7th AV.
PHONE 2035
FREE ROAD SERVICE TO CUSTOMERS
AUTO ACCESSORIES—TIRES—(UNITED STATES, LEE PUNCTURE PROOF AND PENNSYLVANIA)
DISTRIBUTORS FOR DURHAM'S DUR-A-BUL BLOW-OUT SHOE
OILS AND GASOLINE

HENDRY - KNIGHT - GRIFFIN - BENTLEY CO.
Florida's Largest Local Fire Insurance Agency
Fire, Accident, Liability and Casualty Insurance
OFFICES: 15-16-17 Knight Building PHONE 2102

Roedgy Placico (Margarita), cigarmkr, h 305 22d, P B
Roels Alfred F (Lona), mtrmn, h 2808 Taliaferro
Roemerman C G, checker U S Shipping Board, r 935 S Oregon
Roesch Bertha (wid Otto E), r 719 S Boulevard
ROESCH HENRY (Mary E; Roesch Paper Co), h 1205 Swann av, Tel 2799
ROESCH PAPER CO (Henry Roesch), Wrapping Paper, Bags, Twine, Stationery and Paper Specialties, 130-132 S Franklin, Tel 3091 (See page 39)
Rogano Joseph (Josepa), grocer 133 Main, W T , h same
Rogelio Pietro (Maria), cigarmkr, h 830 Walnut, W T
Rogero Aracelia, stripper, r 2310 14th
Rogero Guarina, r 2310 14th
Rogero Ricardo (Georgina), cigarpkr, h 2310 14th
Rogers, see also Rodgers
Rogers Agnes, cashr F W Woolworth Co, r 1305 Florida av
Rogers Angus R, eng, r 1909 Pine

PARSONS & COMPANY
GENERAL INSURANCE
201-202-203 STOVALL BLDG. PHONE 4852

Rogers Archibald C (Blanche), restr 610 Nebraska av, h same
Rogers Arthur L (Florence), mach Gulf Iron Wks, h n s Knights av 1 w of Hills av
Rogers Charles W (Flora), h 606 Palmetto, W T
*Rogers Elisha (m), barber 1003 Central av, h 1308 Orange
Rogers Elzie L (Susie), mtrmn, h 2403 19th
Rogers George, h 1210 Ashley
Rogers George jr (Marie), pntr, h 1212 Ashley
Rogers George H (Hattie), bldg supt Y M C A, h 107 E Palm av
Rogers George M, shipwkr, r 1319 7th av
Rogers Gladys H, bkpr Starr Piano Co, r 107 E Palm av
*Rogers James W (Marian), cigarmkr, h 1404 Garcia av
Rogers John B, cigarpkr, r 907 14th av
Rogers John F (Lallie T), bkpr Hillsboro Gro Co, h 1012 S Rome av
Rogers J DeWitt (Laura), tray slsmn Fla Auto & Gas Engine Co, h Cherry cor St Mary's
Rogers Katie, r 1501 DeSoto av

The Shaw-Clayton Stationery Co.
Books, Stationery, Office and Typewriter Supplies
TELEPHONE 4251 514 FRANKLIN ST.

Ideal Cafe and Restaurant
1223 Franklin St. S. SERRA, Propr. Phone 2182
UNEXCELLED FOR SPANISH DISHES
MEALS SENT OUT

Florida Machine & Engineering Co.
TEL. 4231 WELDERS 1612 HIGHLAND AVE.
Boiler and General Repairs, Foundry, Blacksmith and Machine Shop

Hodge & Sherman
"WASHINGTON STOVES AND RANGES"
802-804 Florida Ave. Phone 3424

ADVERTISING
Tel. 4797

Rogers Luke P (Otilia), asst mgr M Alvarez & Co, r 1411 S Howard av
Rogers Mamie E, tchr Gary Sch, r 36th n w cor 2d av
*Rogers Margaret, lndrs, h 920 6th av
Rogers Marguerite, clk Fla Citrus Exch, r 715 E Henderson av
Rogers Mary (wid Eldorus), h 36th n w cor 2d av
*Rogers Mattie, furn rms, h 415½ Ray
*Rogers Mattie D, hairdrsr, h 1308 Orange
Rogers Mellien (Lucy), r 315 E Henderson av
*Rogers Nancy, maid, h 208 S Nebraska av
Rogers Rose M, clk J B Knight, r A L Rogers
Rogers Samuel, h 1406 Nance av
Rogers Solon W (Bessie), dept mgr Tampa Hdwe Co, h 718 S Oregon av
Rogers Stephen, clo clnr 1205 Garcia av, r 1404 same
Rogers Stephen H (Lillie B), h 2102 Tampa
Rogers Stephen H jr (Cora), atty 303 Citizens Bank bldg, h 1201 Swann av
*Rogers Tina, h 1601 Highland av

J. B. HARDIN
The Busy Corner
2205 7th Ave. Phone 2762
Everything that you can need in HARDWARE for Town or Country

Rogers W Pratt (Lena), sec-treas Markey-Harmon Co, h 107 W Eucild av
Rogucisa Emerito, cigarmkr, r 1117 10th av
Rohr George B (Addie), car inspr, h 609 Washington
ROHRER EDWARD P (Jessie), Mgr Casualty Dept Parsons & Co, h 107 Bluff av, Tel 91-318
Roja Aurelia, r 2015 13th av
Roja Jose V, h 2414 15th av
Roja Narciso, cigarmkr, h 2015 13th av
Rojas Albert, cigarmkr, r 503 E Kay
Rojas Domingo (Mary), cigarmkr, h 501 E Kay
Rojas Domingo F (Laura), cigarmkr, h 405 E Kay
Rojas Isadore (Teresa), clo clnr, h 1902 9th av
Rojas Luis P (Solia; La Vencedora Furn Co), h 2209 12th
*Rojas Maria, stripper, h 301 W Scott
Rojas Merwin, cigarmkr, r 503 E Kay
Rojo Esteban, lab, r cor 12th and 27th av
Rojo Felicia (wid N L), h 2416 18th
Roker Mary E (wid E A), drsmkr 1106 Garcia av, h same
Roland, see also Rowland

STANLEY GODDARD CO.
SIGNS
1110½ Franklin St.

S. ERNEST PHILPITT
213 Lafayette St.
State Distributors Steinway Pianos
Pianolas, Victrolas and Records

STARR PIANOS AND **PHONOGRAPHS**
RECORDS AND PLAYER ROLLS
810 Franklin St.
Phone 3373

E. W. PARKER
PHONE 2004
404-406 CURRY BLDG.

Railroad Construction Work

Roland Fred L (Alpha), electn, r 405½ E Harrison
Roland James T, repr Bicycle Garage, r 1006½ Franklin
Roland Mary Mrs, housekpr Domestic Hotel, r 1006½ Franklin
*Rolf Dock C (m), drayman, h s s Swann av 1 w of Howard
*Rolf Everett R (m), carp, h 523 LaSalle, W T
Rolfe Herbert A (Minnie M), grocer s w cor Swann and Oregon avs, h 715 S Newport av
Rolfe R Harry (Ethel), dist pass agt S A L R R, h 618 Barcelona av, P C P
Rolin Fred W, music tchr, r 32 Knights av
*Roll Ethel, cook, h 811 N Boulevard, W T
*Roll Mary (wid), h 811 N Boulevard, W T
Roller Alvah C (Nora E), mach Webster & Sarver, h 1004 Horatio
Roller Nora E Mrs, tchr Geo Washnigton Jr High Sch, h 1004 Horatio av
*Roller Samuel, lab, h 1510 Governor
Rollins, see also Rawlins
Rollins Albert T (Ethel), bkpr San Luis Cigar Co, res Port Tampa City

TAMPA BUSINESS COLLEGE
L. M. HATTON, President
OLDEST LARGEST BEST
THE TAMPA Business COLLEGE TAMPA, FLA.

Rollins Benjamin H (Lillie; National Jewelry Co), h 917 20th av
Rollins Charles A (Annie), r 2816 10th
*Rollins Ollie, h 602 Tyler
*Rollins Wm, lab, h 1314 E Estelle
Rolls George, police, Lafayette and Florida av
Roloto Philip, bottler, r 2905 19th av
Romaguek Francisco (Henrietta), fish 207 Tampa, h 807 Jackson
Roman Manuel (Maria), cigarmkr, h 1308 13th av
Romanello Antonio (Maria), cigarmkr, h 1402 Spring
Romanello Ra (Pera), grocer 212 Union, h 209 same
Romano Dominico (Sara), lab, h 2311 12th av
Romano Felipe (Antonina), lab, h 2316 12th av
Romano Frank, shoemkr 2303 21st, h same
Romano John (Anna), lab, h 1915 11th av
Romano Rosa, r 2316 12th av
Romano Valerio (Rosa), cigarmkr, h 1709 23d
Romeo Julietta, clk, r 1415 9th av

Tampa Insurance Agency
GENERAL INSURANCE
905-6 Citizens Bank Bldg. Phone 2172

THE NEW Scripps-Booth "Six" Motor Cars
McPHERSON MOTOR CO.
Distributors
203 Franklin St. Phone 3925

NEELD & SONS TRANSFER CO.
Machinery, Safes, Freight and Furniture Moving.
11 A. C. L. Bldg., 416½ Ashley St.
Phone 3245
Long Trips a Specialty

KING'S DRUG STORE
515 FRANKLIN ST. Open All Night. Phones 4077 and 4057
A Good Place for the Sick, Hungry, Thirsty
R. S. ROBERTSON, Prop.
SODA, SUNDRIES, CANDIES, CIGARS

VULCANIZING
RETREADING
Tube and Cord Work
TEL. 3676
J. H. Overman's Tire & Rubber Works
SATISFACTION GUARANTEED
1426 FRANKLIN ST.

Romeo Ramon (Leocadia; El Modello Laundry), h 1415 9th av
Romeo Ricardo, r 718 E Henderson av
Romeo Thomas, clk A N Goldstein, r 718 E Henderson av
Romera Pedro (Mercedes), cigarmkr, h 723 LaSalle, W T
Romero Adella (wid Augustine), furn rms, h 408 E Constant
Romero Frank (Higina), cigarmkr, h 711 Green, W T
Romero John (Catheline), cigarmkr, h 1221 Ponce De Leon, W T
Romero John J (Julia), cigarpkr, h 2005 Lamar av
Romero Manuelo (Luce), clk, h 621 Main, W T
Ronaldson Henry H, clk Citizens Am Bank & Trust Co, r 607 Bay
Ronaldson Lucy Mrs, r 607 Bay
Ronco Myrtle (wid James), cigarmkr, r 1014 Tampa
Rone Bros Co, N B Tanner mgr, cigar mfrs, 3012 7th av
Rone Jennie, clk, r 3019 7th av
Rone Mary R (wid Wm P), h 3019 7th av
Rone Wm R (May), eng S A L, h 3019 7th av

T. W. RAMSEY
6th Av, 17th to 18th Phones 3826-2508
Lumber, Shingles, Laths, Mill and Shop Work of All Kinds & House Builders' Supplies

Rone Zephie P, hostler S A L, r 3019 7th av
Rooker George R, diemkr Balbin Stamp & Seal Co, r 1004 17th av
*Rooks Annie, lndrs, h 2002 Highland av
*Rooks James (m), lab, h 2204 Mallory
Rooney Holdridge C (Beatrice), mgr P F Collier & Son, h 1105 Cleveland
Rooney Nora, dom 2202 Mitchell
Roos Christian (Lena; Carnation Ice Cream Cone Co), h n s Holden av 1 w of Howard av
Root Charles A (Lucy G), h 1915 Dekle av
Root Harry E (Blanche), grocer 316 E Scott, h 1405 Florida av
Roper Elbert E, clk S A L R R, r 3507 Tampa
Roper John W (Ossie), timekpr Oscar Daniels Co, h 3507 Tampa
Roper Wm A, electn, r 3507 Tampa
*Roque Augustin, lab, h 915 7th av
Roquer Andres (Estrella), cigarmkr, h 1511 22d
Rorebeck Curtis G (Ruth), contr, r 111 Hyde Park pl

SENOUR HARDWARE CO.
WILL SUPPLY YOUR NEEDS IN ALL BRANCHES
SENOUR'S CORNER
7th Ave. and 22d St.
PHONE 4064

Tampa Electric Company
814 TAMPA ST. LIGHT, HEAT and POWER

"Your Credit is Good"
1011-1013 Franklin Street
At Rhodes-Mahoney Furniture Company's Store

Rosa Alfredo (Dolores), cigarmkr, h 621 Pine, W T
Rosa Ascension Mrs, cigarmkr, h 1215 Garcia av
Rosa Jose (Carmen), stripper, h 1611 11th av
Rosa Maria Mrs, h 2002 4th av
Rosa Salvador, cigarmkr, r 1611 11th av
Rosa Valdez Settlement House, Grace Rowland deaconess, 1413 Francis av, W T
Rosal Julian (Herminia R), cigarpkr, h 1206 18th av
Rosales Frank (Francisca), printer Polyglot Pub Co, h 1306 14th av
Rosario Tirausa Mrs, h 2205 11th av
Rosas Arcadio (Florence), cigarmkr, h 2211 22d
Rosas Julio (Angelina), cigarmkr, h 726 Chestnut, W T
Rosas Manuel, cigarmkr, r 2211 22d
*Rose James, lab, r 1407 Orange
*Rose Leonard (m; Rose Transfer Co), h 1306½ Ashley
Rose Michael, ice pedler, h 516 W 11th av, W T
*Rose Samuel M (m; Rose Transfer Co), h 433 Laurel, W T
*Rose Transfer Co (Leonard and Samuel M Rose), 1306 Ashley

COAL | STEAM DOMESTIC BLACKSMITH | Tampa Coal Company PHONE 4645 HENDRY and KNIGHT TERMINALS

*Rose Walter L (m; Brown & Rose), h 416 W Ross av
Roseborough Carol, tchr, Gorrie Sch, r 301 E Oak av
Rosebrough Inez, tchr Buffalo Av Sch, r 33d av and Wall
Rosebrough Eula, steno, b 33d av and Wall
Rosebrough Wm C (Early), farmer, h 33d av and Wall
Rosell Juan, barber 704 Main, W T, h same
Rosello Alfredo (Francisca), cigarmkr, h 1000 Cypress, W T
Rosello Angelica, cigarmkr, r 1000 Cypress, W T
Rosello Oscar (Ana Rosa), cigarmkr, h 2222 Durham, P B
Rosen Walter L (Mytie L), ins agt, r 109 W Ross av
Rosenberg Albert J, clk J Kasriel, r 2806 Nebraska av
Rosenberg Morris G (Marie), dry goods 1824 7th av, h 1822½ same
Rosenblatt Michael, clk, r 211 S Delaware av
Rosenblatt Nathan (Bessie), mgr United Markets, h 211 S Delaware av
Rosenblatt Robert, meat ctr United Markets, r 211 S Delaware av

Tampa Rubber Tire Works
VULCANIZERS Free Road Service
206 Zack St., Rear Citizens Bank Phone 3673
Mohawk Goodyear Goodrich

J. Lawrence Reed | Undertaker and Embalmer
507 Marion, cor. Twiggs. PHONE 2259

TAMPA PAINT & GLASS CO.
318 Cass Street, cor. Florida Ave.
Phone 2530
Paints, Leads and Oils, Brushes, Window and Plate Glass, Painters' Supplies, Etc.

OTTO P. STALLINGS & SON
INSURANCE
SERVICE THAT EXCELS, RELIABLE, PROMPT, REASONABLE
410½ Franklin Street Phone 4441

Rosenfarb Samuel (Annie), auto supplies, h 805 E Henderson av
Rosenthal Charles A (Winnie), second hand goods 1413 Franklin, r 405½ E Harrison
Rosenthal Henry (Myrtle; Interbay Land Co), h 913 23d av
Rosenthal Isaac (Tillie), furn 1441 Franklin, h 1516 Tampa
Rosenthal Lena, slsldy D Cracowaner, r 2227½ 7th av
Rosenthal Reba, steno Dulin & Co, r 2227½ 7th av
Rosenthal Reuben (Fannie; Tampa Flour & Feed Co), h 2227½ 7th av
Rosenthal Victor M, dentist 812½ Franklin, r 1516 Tampa
Roser Henry C (Etelda), shipftr, h 4702 Penley
Rosettia Manuel (Amelia), cigarmkr, h 814 Green, W T
Rosevelt Benjamin M, treas Crenshaw Bros Seed Co, r 802 Fig
Rosevelt Frederick W (Ethel), shipwkr, h 112 S Melville av
Rosevelt Julia, r 802 Fig

S. P. STEED
FURNITURE | MUEBLES
1630 Seventh Ave. Phone 3646
CASH OR CREDIT
Al Cotado y por Semanas

Rosevelt Sara U (wid J B), h 802 Fig
Roseyo Eric (Teresa), cigarmkr, h 910 Chestnut, W T
*Rosier Christine, hairdrsr, r 1314 Morgan
Rosier George W, grocer 2916 21st av, h do
Rosier Mabel L, cigarpkr, r 401 E Michigan av
Roskay Martin (Ida), mach, h 1137 Tampa Bay blvd, W T
Ross Andrew M (Lucy), h 817 S Oregon av
Ross Archie, city slsmn Hillsboro Gro Co, r 706 Jackson
*Ross Beatrice, dom, r 1514 Highland av
Ross Carl, mach, r 2213 18th av
*Ross Cary, lab, r 1311 E Estelle
*Ross Charles A, lab, r 1311 E Estelle
*Ross Francis (m), cook, h 1203 E Kay
*Ross Frank, chauf 223 Hyde Park av
*Ross Frank, lab, r 1615 Orange
Ross James A (Adele), shipwkr, h 3008 Morgan
Ross James L (Helen; Tampa Repair Works), h Ballast Pt
ROSS JANE, Secretary to Manager Tampa Gas Co, r 414 Carew av

W. W. Thomas Hardware Co.
House and Kitchen Furnishings, Stoves and Fenders
913-915 Franklin St. Phone 4457

PURCELL'S DRUG STORE---Opposite Tampa Bay Hotel
Drugs, Toilet Articles, Kodaks, Norris Candy. Quick Delivery
PHONES 4374 and 3731

Coca-Cola
TAMPA COCA-COLA BOTTLING CO.
Telephone 3670

THOMPSON ELECTRIC CO.
Electrical Contractors, Fixtures and Supplies
102-104 W. LAFAYETTE STREET PHONE 2706

*Ross Jessie, lndrs, h 1513 Osceola
Ross John D (Gaynell), capt Fire Sta No 6, h 3002 Massachusetts av
Ross J H Dr, pres Florida Citrus Exchange, res Florence Villa, Fla
Ross Lida G, steno Fla Citrus Exch, r 11th fl Citizens Bank bldg
*Ross Mattie, lndrs, r 821 Short Emery
Ross Maude (wid Archibald), r 706 Jackson
*Ross Wm (m), lab, h 2303 13th av
Ross Winfield S, r 207 S Franklin
Rossa Augustine (Maria), cigarmkr, h 811 Ponce Le Leon, W T
Rossalle Mary Mrs, cigarmkr, h 1611 Tampa
Rosse Beatrice Mrs (Goff's Vogue), h 1904 Central av
Rosse Ernest F (Beatrice), shipwkr, h 1904 Central av
Rosse Ramiro (Herminia), carp, h 806 E Henderson av
Rosselli Joseph (Letteria), phys 1704½ 7th av, h 822 S Rome av
Rosses Pedro (Antonia), cigarmkr, h 2105 12th
Rosseter Albert D (Lucretia), h 1514 Morgan

TAMPA FURNITURE CO.
"YOU FURNISH THE GIRL; WE'LL FURNISH THE HOME"
707-709 FLORIDA AVE. PHONE 2154

Rosseter Creagan J, shipwkr, r 1514 Morgan
Rosseter Philip S, electn, r 1514 Morgan
Rosunto George, cigarmkr, h 316 Oak, W T
Rotando Antonio, shoemkr 2005 14th, r 14th and 8th av
Roth Tillie, steno Thompson & Co, r 1708½ Florida av
Rothert George H (Rosa), pntr, h 1002 Selma av
Rothgery John P, carrier P O, r 209 E Park av
Rothman Jacob (Pape), clk, h 1805 Tampa
Rotolo Filippo (Vita), cigarmkr, h 1613 8th av
Rotolo Gaspare (Maria), pedler, h 2905 15th
Rotolo Jose, barber, r 1613 8th av
Rotolo Salvador, cigarmkr, r 2905 15th
Rotolo Samuel, cigarmkr, r 1613 8th av
Roudabush Cecil Mrs, r 105 E Palm av
Roulstone George F, mech Ferman Motor Car Co, r 1732 Highland av
Roulstone Martha M (wid J L), r 1732 Highland av
Roulstone Paul (Fannie), meter inspr Tampa W W Co, r 1732 Highland av
*Roundtree Gustave, lab, r 1609 Highland av

Towne's Tampa Steam Laundry AND DRY CLEANING CO.
J. MACK TOWNE
1105-1123 5th Ave.
Phone 4663

UNION TRANSFER CO.
UNION STATION, TAMPA, FLA.
Baggage, Storage, Packing
3601 PHONES 4464
THOS. F. GRACE & SON

WALTER & SMITH MUSIC CO.
316 Cass Street
Phone 3626
Brunswick Phonographs and Records,
Bush & Lane Pianos,
Sheet Music, Player Rolls, Etc.

Fred Thomas National Detective Agency
Civil and Criminal Investigations. Correspondents Everywhere
OFFICES IN CAMPBELL BLDG., Tibbetts Corner — Franklin cor. Lafayette St. Tels: Day 4140, Night 2224

*Roundtree Maxie, lab, h 1239 India
*Roundtree Samuel (m), lab, h 1513 Jefferson
Rouse Clarence C (Hazel), driver, r 105 S Boulevard
Rouse Daniel B (Elizabeth), watchmkr Natl Jewelry Co, h 314 E Plymouth
Rouse Eva M, clk Maas Bros, r 2807 Mitchell
*Rouse Henry (m), lab, h 34th av 2 w of 28th
*Rouse John (m), eng, h 2202 10th av
Rouse Oscar, hlpr S A L Ry, r 2708 Central av
*Rouse W Sidney, lab, h 1028 E Harrison
Roush Edna Mae, steno Tampa Hdwe Co, r 1902 Mitchell
Roush Gladys, nurse Gordon Keller Hosp, r do
Roux Adolphus, clk, r F A Roux
Roux Albert, mach, r F A Roux
Roux Frank A, mech, h s s Henry 10 w of Florida av
Roux John F (Sulphur Springs Garage), h Sulphur Spgs
Roux Louis T (May B), welder Tampa Welding Shop, r 302 E Amelia av
Roux Stephen, auto mech, r F A Roux
ROVIRA IRENE B MRS, Telegraph Editor Tampa Times, h Hamilton Heath

TAMPA BOOK & STATIONERY CO.
Office Outfitters
DESKS, CHAIRS, BOOK CASES, FILING CABINETS, Etc.
Phone 2544 - - - 513 Franklin St

Rovira Joseph P (Irene B), slsmn F P Fariss, h Hamilton Heath
Rovira Louise C (wid J M), tchr, h 1403 Tampa
Rovodo Pasto (Adelina), cigarmkr, h 842 Cherry, W T
Rowan Marie (wid Charles), h 1613 19th
Rowe Alfby (wid Hurst), r 625 Palmetto, W T
Rowe Beatrice, r 208 E Palm av
*Rowe Ealy (m), lab, h 28th and 31st av
Rowe John (Lena), lab, h 1719 5th av
Rowe John T, fruitpkr, r 728 Grace, W T
Rowe Lillie M, cigarmkr, r 1202 Laurel, W T
Rowe Nova Mrs, h 1202 Laurel, W T
Rowe Robert, cigarmkr, r 1202 Laurel, W T
Rowe Wm T, cigarmkr, r 1202 Laurel, W T
Rowell B Daniel, carp, h 913 Ball
Rowell Caroline (wid Wm J), r 913 Ball
Rowell George R (Maude), shipwkr, r 4303 Florida av
Rowell Henry (Emma), mldr, h 912 Ella Mae av
Rowell Henry D, auto mech, r 102 E Fortune
Rowell John H (Catherine), steno, r 3109 11th av

THE OFFICE EQUIPMENT CO.
Outfitters "From Pins to Safes"
721-723 Florida Ave. Phone 2205

Tampa Sand & Shell Co.
Sand and Oyster Shell For All Purposes
Towing, Lightering, Dredging, Pile Driving and Dock Builders
PHONE 3410
FOOT OF W. HARRISON

MABRY REALTY CO.
6-7-8 Hampton Bldg.
Phone 3886
Modern Homes
Mortgage Loans
Insurance

WHITE ★ LAUNDRY Phone 2343
Corner Cass and Tampa Streets

Rowell Sarah M (wid N A), r Mrs A Fountain
Rowell Thomas (Hattie), sawyer, h 2905 22d
Rowell Wm B, firemn, r 102 E Fortune
Rowell Wm R, carp, r 913 Ball
Rowland, see also Roland
Rowland Grace, deaconess Rosa Valdez Settlement House, r 1413 Francis av, W T
Rowland Martha, prsfdr Rinaldi Ptg Co, r 2102 Highland av
Rowland Sarah E (wid W R), dressmkr, h 807½ Lafayette
Rowlee Elizabeth (wid John), r 503 Horatio
Rowles H W, carp, r 606 E Michigan av
ROWLETT WM M (Gregory), Physician and Surgeon 812 Citizens Bank Bldg, Tel 2226, h 905 Bay Shore Blvd, Tel 2222
Rowley Pearl L, sten H M Lott, 407 Curry bldg
*Roxborough Priscilla dom 821 S Newport av
*Roy David (m), lab, h 907 Pierce
Roy Eugene (Hermine), h 851 S Dakota av

THE AUTOMATIC PRINTERY
Card and Commercial Printing
118 W. Lafayette St (on the Bridge) Phone 3740

Roy E Theophile, meat ctr Western Meat Co, r 215 Layayette
Roy Francoise, student, r 851 S Dakota av
Roy Guillamina, cigarmkr, r 631 Main, W T
Roy Jean R, student, r 851 S Dakota av
Roy Josefa Mrs, h 1716 8th av
Roy Lora (wid Jose), grocer 631 Main, W T
Roy Manuel (Rosaria), cigarmkr, r 618 Oak, W T
Roy Monique, student, r 851 S Dakota av
ROYAL INSURANCE CO OF LIVERPOOL, ENGLAND, Hendry-Knight-Griffin-Bentley Co Agts, 15-17 Knight Bldg
Royal Theatre, Maria Diaz mgr, 1305 Howard av, W T
ROYAL TYPEWRITERS, Consolidated Typewriter Co Agts, 607 Marion, Tel 2417 (See left bottom lines and page 50)
Royall O Douglass, lab, h 2726 Jefferson
Royce Vernon W (Mildred), civ eng Logan Bros, h 712 Barcelona av, P C P
Roys J Joseph (Addie L), clk T S Risher, h 512 E Park
Roys Sallie, steno West Coast Gro Co, r 512 E Park av

SPARKMAN & CO.
GENERAL INSURANCE
510 Stovall Bldg. Phone 2081

OWEN-COTTER JEWELRY CO.
609 FRANKLIN STREET
PHONE 4324
TAMPA, FLORIDA
DEALERS IN DIAMONDS, GOLD AND SILVER JEWELRY, WATCHES, CLOCKS, CUT GLASS AND ART BRASS GOODS, HAND PAINTED CHINA
FINE REPAIR WORK

BICYCLE GARAGE
High-Class Bicycles and Supplies. First-Class Repair Service.
NED F. PLACE, Mgr. 210 Madison. Phone 4135

Electric Fixture Co.
Mfrs. All Styles Electric Heating and Lighting Appliances. Electric Irons and Sewing Machines. REPAIRING and REFINISHING.
208 West Lafayette St. Phone 4516

*Royster John, lab, h 2706 12th av
Royster John G (Elizabeth), com agt M & O R R, r 110 S Boulevard
*Royston James (m), lab, r 2408 14th av
Royth Avery, auto pntr, r 1922½ 7th av
Roza Henry (Maria), clk El Pasaje Hotel, h 2112 12th
Rua Alfredo (Augustina), cigarmkr, h 215 Laurel
Rua Bernardo (Regla), cigar mfr 1119 Laurel, W T, h 1125 La Salle, W T
Rua Marcelino (Virginia), cigarmkr, h 1218 13th av
Rua Oscar, cigarmkr, r 1125 La Salle, W T
Rubiera Purificacion (wid Celestino), h 2002 12th av
Rubin Jose (Yolande), waiter, h 1412 Highland av
Rubin Manuel (Gloria), waiter, r 1412 Highland av
Rubio Evaristo (Rumalda), cook, h 1516 11th av
Rubio Frank, cigarmkr, r 2006 12th av
Rubio Jose (Brigida), cigarmkr, h 1902 17th av
Rubio Jose, cigarmkr, r 2006 12th av
Rubio Juana (wid Anastacio), h 2610 19th
Rubio Manuel (Mary), cigarmkr, h 1209 18th av
Rubio Manuel (Ramana), cigarmkr, h 1903½ E Michigan av

PROMPT SERVICE — ATLANTIC COAL and ICE CORPORATION — COURTESY ALWAYS
PHONE 4460

Rubio Manuel, cigarmkr, r 2610 19th
Rubio Mary, clk Dr G A Lassman, r 220 Arch
Rubio Pablo, cigarmkr, r 2610 19th
Rubio Secundo (Betinia), cigarmkr, r 1909 12th av
Rubio Segundo (Augustina), cigarmkr, h 2006 12th av
Rubio Segundo jr (Virginia), pres S Rubio & Co, r 2006 12th av
Rubio Serafin, cigarmkr, r 2006 12th av
Rubio S & Co, S Rubio jr pres, F A Gonzalez v-pres, Fredrico Olivera sec and treas, cigar mfrs 2212 20th
Rude Charles H, trav slsmn Roesch Paper Co, res Bradentown, Fla
Rudisill Edwyna M, clk Knight & Wall Co, r 305 S Brevard av
Rudisill Howard M (Effie), carp, r 305 S Brevard av
Rudy Ellen, nurse, h R D 5
Ruesga Rafael (Felicidad), acting Mexican Consul, h 818 S Edison av
*Ruffin Fred (m), lab, h 2408 14th av

CAL MOTOR CAR CO.
1806 FRANKLIN ST.
AUTOMOBILES MOTOR TRUCKS REPAIRING
PHONE 2310

CHALKER & WADE
Distributors of CHEVROLET, CHANDLER and CLEVELAND SIX AUTOMOBILES
1104 Florida Ave.
Phone 3063

Clayton, Eaton, Horton & Saussy
ROY R. HARRIS, Resident Mgr.
Certified Public Accountants of Georgia. Federal Tax Specialists
Phone 4821 Cor. Tampa and Twiggs Sts.
OFFICES: Atlanta, Ga., Hurt Bldg.; Savannah, Ga., National Bldg.; Orangeburg, S. C., Tampa, Fla., Strand Theatre Bldg.; Augusta, Ga., Masonic Temple.

Beckwith & Warren Co.
REAL ESTATE AND LOANS
LOANS A SPECIALTY
City Realty, Timber Lands and Orange Groves
FIRST NATIONAL BANK BUILDING

*Ruffin Washington, lab, h 1608 9th
Rugheimer Fred W (Elizabeth; Panama Motor Co), r 1202 Florida av
Ruiloia Vicente (Ygnacia), cigarmkr, h 718 Cypress, W T
Ruiz Albert, waiter R Gonzalez, r 1702 12th
Ruiz Eugene (Ana), police, r 1404½ 7th av
*Ruiz Maria, dom, h 1412 11th av
Ruiz Modesta Mrs, h 1201 Francis av, W T
Ruiz Peter P, collr Tampa Elec Co, r 1805½ 17th
Ruiz Rumuardo (Susana), cigarmkr, h 2216 14th
Ruiz Victor (Olevera), cigarmkr, h 736 Green, W T
Ruiz Victoria, cigarmkr, r 1201 Francis av, W T
Rule Albert E (Wilma), h 1211 Platt
Rumley J Wesley (Millicent), slsmn Knight & Wall Co, h 103 S Boulevard
Rumley Mary A (wid D E), h 101 S Boulevard
Rumney John H (Bennie), tailor, h 1514 Marion
Rumney Joseph A, r 1514 Marion
Rumohr Adeline, waitress Moran Bros, r 505 S Morgan
Rumohr Clarence, chauf Elks Auto Service, r 505 S Morgan

BOOKER-CANNON CO. Inc.
Successors to BAKER & HOLMES CO.
WHOLESALE AND RETAIL BUILDING MATERIALS
Phone 2669 Ne. cor. Morgan and Bell Sts.

Rumore Carmiro, shoemkr, r 2213 11th av
Rumore Salvador (Diamo), grocer 2010 22d, h do
Rumsey Charles B (Florence E), h 29 Harbor View
Rundelle Dulcena (wid Thomas A), r 1702 Florida av
Rundelle Robert L (Mary J), mach, h 1702 Florida av
Runnels Amanda, smstrs, r 2713 Nebraska av
Runyon Benjamin F, r 706 Fig
Ruof Wendell (Jennie), h 2006 Jefferson
Rupe Mary L Mrs, clk The Heights Grocery, r 407 E Frances av
Rusado Carlo (Felippa), cigarmkr, h 1906 18th
*Rush Edward, packer, h 1411 Fuller
*Rush Hattie, lndrs, h 222 S Rome av
Rush Osmond C (Daisy), city slsmn I S Levy, h 93½ Bay
Rushing Garland A (Lettie), supt Gulf Life Ins Co, h 108 E Michigan av
RUSHING J D MRS, Propr Arlington Hotel, h 1219½ Franklin, Tel 2264 (See page 28)
Rush Charles (Ivy), shipwkr, h 612 E Amelia av

Consolidated Typewriter Co.
ROYAL AND CORONA TYPEWRITERS, EDIPHONES AND ROTARY NEOSTYLES
607 Marion St. cor. Zack Phone 2417

F. T. BLOUNT COMPANY
FUNERAL DIRECTORS and EMBALMERS
All calls answered promptly, with competent white attendants
Best Private Ambulance Service in the South. Speed 2 to 72 Miles per hour. For to give First Aid. Ambulance equipped with hot and cold water; steam heated.
emergency and efficiency—Call Us. Out-of-Town Calls a Specialty.
OPEN DAY and NIGHT
Phone 3985 409 Tyler

High Class Shoe Repairing by Experts
BOSTON SHOE FIXRY
JOHN H. LINDSAY, Prop.
202 Zack
Phone 4726

SAVE NOW FOR THAT FUTURE INVESTMENT
4 Per Cent Interest Paid in Our Savings Department, Compounded Quarterly
BANK WITH US
EXCHANGE NATIONAL BANK OF TAMPA, FLORIDA
Resources over $5,000,000.00

The H. & W.B. DREW CO
Phone 3290 STOVALL BUILDING
PRINTING LITHOGRAPHING ENGRAVING FILES, OFFICE FURNITURE

Russ Grace R, bkpr E B Quinby, r 214 E Palm av
Russ John W (Ethel), mfrs agt 203 Morgan, h do
Russ Margaret (wid Walter H), h 3607 Tampa
Russ Maud Mrs, h 214 E Palm av
Russ Samuel, cir dept Tampa Tribune, r 214 E Palm av
Russ Sanchez S (Grace), ship clk Tampa Dairy Co, h 910 21st av
Russ Walter H, eng Cosmopolitan Ice Co, r 3607 Tampa
Russell Anna E (wid Walter E), r 809 Azeele
*Russell Daniel (m), cigarmkr, h 122 Arch, W T
Russell Enoch A (Sarah), cigarmkr, h 2703 Jefferson
Russell Ernest (Ellen), mach, h s w cor 37th and 4th av
*Russell Felicia, cook 819 Bay Shore blvd
*Russell Grace, lndrs, h 1517 Pierce
Russell H L Mrs, clk Thompson & Co, h 1507 Morgan
*Russell James (m), lab, h 2110 Ola av
Russell John C (Viola), watchmn Mallory S S Co, h Sulphur Spgs
Russell John E (Nettie; Havana Leaf Tobacco Co), h 1416 Florida av
Russell John W, r 1416 Florida av

DOWNING MFG. CO. Mill and Yard 1617 Fuller Street PHONE 4414
LUMBER and BUILDING MATERIAL
Novelty and Cabinet Work, Mouldings and All Kinds of Interior Finish

*Russell Lillie, lndrs, h 1618½ 3d av
*Russell Mary, lndrs, h 117 Laurel, W T
*Russell Melissa, dom, h 2108 Ola av
*Russell Milton, presser, r 1109 N Boulevard, W T
*Russell Miriam, smstrs, r 122 Arch, W T
*Russell Richard (m), porter, h 1503 Central av
*Russell Robert, driver, h 112 Arch, W T
Russell Sarah Mrs, nurse, h 1022 Main, W T
Russo Jennie Mrs, cigarmkr, r 2213 4th av
Russo John (Josefina), barber 1832 7th av, h 2213 4th av
Russo Joseph, barber, r 2213 4th av
Russo Luigi (Rosa), h 2213 4th av
Russo Mariano (Sarah), dairy 1909 5th av, h same
Russo Paul (Canpione), teleg opr, h 1409 22d
Russo Rafael (Herminia), cigarmkr, h 812 Grace, W T
Russotto Vicente (Rosie), lab, h 2401 25th
Rust Carl A, clk Wholesale Auto Sup Co, r 708 Jackson
Rust Norman E, bkpr Paper Products Co, r 708 Jackson
Rust Theodore F, chauf Eli Witt Cigar Co, r 708 Jackson

E. J. DANIEL CO. - SHEET METAL WORKS
SUCCESSORS TO F. R. BERRY CO.
1008-1010 Florida Ave. Phone 4465
ROOFING TANKS REPAIRS
AUTO BODIES FENDERS AND RADIATORS

COOK TRANSFER AND STORAGE
1307 SIXTH AVENUE
Phones 2142-3586 Night Phones 2439-73-119

Citizens-American Bank & Trust Co.
MEMBERS OF THE FEDERAL RESERVE SYSTEM
"The Big Bank at the Big Building," where old customers are treated as "Home Folks," and new ones cordially welcomed

Rutan Joseph E (Jeannette), mech Beman Beckwith Co, h 1502 Marion
*Ruth Ernest C, chauf, h 711½ Polk
*Ruth Willard A (m), chauf J L Reed, h 608 Tyler
Rutherford Emma, tchr Macfarlane Sch, r 1503 Florida av
Rutherford Thomas B (Carrie; Tropical Ginger Ale Co), h 104 N Boulevard
Rutishauser Emil J, propr City Quick Service Tire Co, r 806 S Dakota av
Rutland R (Rutland & Caldwell), res Coleman, Fla
Rutland & Caldwell (R Rutland, W F Caldwell), wood 110 S Jefferson
*Rutledge Charles (m), lab, h 1407 Lamar av
*Rutledge Herman (m), lab, h 1010 E Kay
Rutstein Lena, grocer 706 Polk, h same
Ryals Daniel C (Pearl), mech G & H Motor Car Co, h 1505 Morgan
Ryals Eula, steno Palmella & Co, r 1017 15th av
Ryals Wm (Hattie), h 2401 3d av
Ryals Wm H (Wilhelmina), collr Miller Furn Co, h 1017 15th av

NELLIE H. MACFARLANE
INSURANCE AND INTERIOR DECORATOR
307 CITIZENS BANK BLDG. TELEPHONE 3391

Ryan Chayton H (Lucile) supt, h 112 S Willow av
Ryan Louis F (Bessie), cigarmkr, h 702 Obispo, P C P
Ryan Sterling, hlpr Amos H Norris Co, r R D 3
Ryan Zenia P (wid Wm), r W T Macon
Ryder Mary E (wid C A), h 1909 Tampa
Ryder Walter T (Mary E), slsmn Harman & Hulsey, h 401 7th av
Ryder Wilton, cond, r 503½ Magnolia av
Rye C Lamar, clk, r J C Rye
Rye Edith, steno Maas Bros, r J C Rye
Rye James C (Florence), h s s Knights av 4 w of Bay Shore
Rye Maude, steno, r J C Rye
Ryerson Rachel Mrs, h 104 Laurel
Ryerson Wm E, printer, r 104 Laurel
Ryles Arthur, clk, r 806 Buffalo av

S

Sabello James (Mary), tmstr, h 1907 8th av
Sabello Joseph (Rosalie), meats 207 W Fortune, h 207½ same

C. G. CANTRELL ACCOUNTANT
Specializing in Income Tax Return Service
512½ Tampa St.
Phone 3237

EAGLE CAFETERIA
Where the Home Folks Eat
All American, Moderate Priced
John M. Nelson & Chambers Bros, Props
207-209 TWIGGS STREET
Opposite Strand Theatre
PHONES 3025 3568

310 Madison | V. FICCIO, MERCHANT TAILOR | Phone 3983
LADIES' AND GENTS' TAILORING
Cleaning and Pressing We Call for and Deliver Work

W. R. FULLER | **Sewer Pipe, Brick Cement, Rock, Sand, Lime, Etc.**
408 Zack St. Phone 2207

Sabin Clemente, whol grocer 1406-1408 8th av, r 806 E Palm av
Sabin Eduardo (Manuela), driver Clemente Sabin, h 1415 8th av
Sabin Jacob (Generosa), slsmn, h 806 E Palm av
Sacco George (Vincenza), pedler, h 1809 9th av
Sacco Joseph (Mary), cigarmkr, h 2114 9th av
Sacco Joseph jr, cigarmkr, r 2114 9th av
SACRED HEART CHURCH AND COLLEGE, Rev Joseph E Farrell S J, Rector, Florida av n e cor Madison, Tel 4165
*Sadler Edward, lab, r 211 Cardy
Saeger August J (Margaret), sausage mkr United Markets, h 2506 Highland av
SAFE CABINET CO THE OF MARIETTA, R N Durrance Agency Mgr, Safes and Filing Equipment, 113 Franklin, Tel 2421
Safier David A (Anna B), sec-treas Southern Candy Co, h 238½ Hyde Park av
Saffold Bros Produce Co, J B Saffold pres-mgr, Marion s e cor Cass

FALSONE MOTOR CAR CO.
207 Franklin St.
Phone 3515
WESTCOTT
The Car with a Longer Life

Saffold James B (Susie), pres-mgr Saffold Bros Produce Co, h 2207 Central av
Saffold John A, clk Saffold Bros Prod Co, r 1109 Florida av
Safford Russell S (Mary), shipwkr, h King nr North
Sage Emeline C (wid Jeramy H), r 506 Azeele, H P
Sage W J F (Eva A), clk The Knight & Wall Co, res Port Tampa
Sager Elizabeth, stripper, r 405 Marion
Sague Joaquin (Simone), baker, h 1513 3d av
Sailors', Firemen's and Stewards' Union, 300 Hampton bldg
St Amant George P (Irene; Schiro & St Amant), h 1024 22d av
St Andrew's Episcopal Church, 505 Marion
St Andrew's Rectory, 851 S Boulevard
*St Benedict's School (Catholic), Michigan av s w cor 20th
St Clair Lois S Mrs, tchr Mitchell School, r 214 S Brevard
St Clair Melvin H (Lois S), r 214 S Brevard av
St Claire Charlotte Mrs, steno Fla Elec Sup Co, h 807 Lafayette

PERRY PAINT & GLASS COMPANY
Paints, Oils, Varnishes, Plate Glass, Mirror Mfrs.
315 Brush cor. Lafayette JOBBERS Phone 2463

Garcia's Restaurant
ASK ANYONE IN TOWN
M. F. LOPEZ, Propr.
1324 FRANKLIN
PHONE 3021

HIXON'S MAGNOLIA PHARMACY
2701 Nebraska Av.
Corner Michigan Av.
NORRIS EXQUISITE CANDIES
ONLY THE BEST
PERFUMES TOILET ARTICLES
FOR QUICK SERVICE PHONE 3337

Fiene Electric Co. Jas. D. Fiene Mgr.
Electric Engineering, Contracting and Supplies
807 TAMPA ST.
Phone 2079 Night Phone 71-745 P. O. Box 744

St George's Grocery and Market, J A Huber mgr, 418 W Lafayette
*St James Episcopal Church, 1307 Lamar av
*St James Parish School, 1012 E Kay
*St John's Baptist Church, 907 Governor
St John's Episcopal Church, s e cor S Orleans and Morrison avs
St Joseph's Catholic Church, Francis av nr Walnut, W T
St Joseph's Convent, 1704 11th av
St Joseph's School, 1706 11th av
St Laurent Napoleon, barber Palace Barber Shop, r 122 High
ST LOUIS BUFFET, E H Daniels Propr, Soft Drinks, Cigars, Lunches, Isco Refrigeration Throughout, 311 Franklin, Tel 3275
St Louis Catholic Cemetery, Constant cor Morgan
St Louis Shoe Co (M S Barker), 911 Franklin
St Luke's Methodist Church, 2403 Corinne, P B
St Martin James (Julia), cigarmkr, h 909 11th av
*St Paul A M E Church, Harrison n e cor Marion

NEVILLE, McIVER, BARNES & CO.
Certified Public Accountants (Georgia)
406-408 Stovall Bldg. A. E. COLLINS, Mgr. Tel. 2932

ST PAUL FIRE & MARINE INS CO OF ST PAUL MINN, McKay, Clarke & McKay Agts, 907-908 Citizens Bank Bldg
ST PAUL FIRE & MARINE INS CO, Parsons & Co Agts, 201-203 Stovall Bldg
*St Peter Claver's Church, 1405 Governor
*St Peter Claver's School, 1401 Governor
*St Stephen's Baptist Church, 1219 Long Emery
Sainz Pio (Mary), cigarmkr, h 909½ 7th av
Sais Giulio, mech Ferman Motor Car Co, 1210 Highland av
Saitta Gaetano, soda clk Ybor City Phmcy, r 2306 11th av
Saitta Giacomo (Lena), pedler, h 2306 11th av
Saitta Giuseppe (Anna), lab, h 2307 12th av
Sakes John (Panayiota), mgr Manhattan Cafe, h 202 Lee
Salabarria Francisco (Regina), cigarmkr, h 2213 22d
Saladino Antonio (Maria), cigarmkr, h 1010 Ponce DeLeon, W T
Saladriga Ignacio (Matilde), cigarmkr, h 2311 5th av
Salario Antonio, cigarmkr, r 1712 15th av

Florida Auto and Supply Co.
Corner Tampa and Jackson Sts. Phone 3008
South Florida Distributors
Cole Aero Eight and New Velie Six
Service Station Service With a Smile

Electric Service Co.
901-903 Florida Av.
Corner Cass St.
Phone 4364
We Recharge and Repair Any Make of Battery; Also Service on Any Lighting, Starting and Ignition System.

Franklin and Zack Sts.
Maas Brothers
GREATER TAMPA'S GREATEST STORE
Phone 2645
THE SHOPPING CENTER OF SOUTH FLORIDA

N. W. HENSLEY & CO.
REAL ESTATE RENTS INSURANCE
403-405-407 Stovall Bldg. Box 316 Phone 2129

Salario Louis (Angelina), mgr Tampa Leather Co, h 1402 Spring
Salario Pauline, cigarmkr, r 1712 15th av
Salario Severio (Maria), h 1712 15th av
Salario Stephen (Nicolina), slsmn Tampa Leather Co, h 1714 5th av
Salas Amando, soft drinks 732 Main, W T, h 725 Green, W T
Salas Aurora, r 2106 Nebraska av
Salas Joseph R (Lulu), hlpr Tampa Elec Co, h s s Walcraft av 5 w of Hills av
Salas Mitchell, lineman Tampa Elec Co, r 1441½ Franklin
Salas Walter, messr P O, r J R Salas
Salas Zoila, r 2106 Nebraska av
*Salasaro America, r 1223½ 8th av
*Salasaro Julio (America), bartender, h 1223½ 8th av
Salazar Antonio, barber, r 1213 9th av
Salazar Madarina Mrs, r 210 Laurel
Salcinas Emiliano, slsmn S Simovitz, r Chestnut and Arthur av, W T

FAVORITE MANUFACTURING CO.
SHEET METAL WORKS CANNING EQUIPMENT
"LET US RE-LINE YOUR REFRIGERATOR"
1510 FRANKLIN ST. PHONE 4367

Saldana Florentine (Josephine), mgr Circulo Cubano Drug Store, r 1705 Nebraska av
Saldegua Carmelo (Rosa), cigarmkr, h 712 Walnut, W T
Saldegua Francis, cigarmkr, h 710 Walnut, W T
Saldegua Mary, clk, r 710 Walnut, W T
Saldino Carlos (Maria), lab, h 2013 5th av
Saldiva Jose (Anna), cigarmkr, h 2312 14th
Sale Myrtle G Mrs, steno, h 102 Cass
Saledenio Cruza, cigarmkr, r 1010 Ponce De Leon, W T
Salegone Julio (Rita), cigarmkr, h 616 Spruce, W T
Saleme Frank, grocer 436 Main, W T, h 434 same
Saleme Frank jr, cigarmkr, r 434 Main, W T
Saleme Joseph, cigarmkr, r 434 Main, W T
Saleme Rusalino, barber J P Kerri, r 436 Main, W T
Saleria Enrique (Marcella), cigarmkr, h 833 LaSalle, W T
Salerno Peter (Rosa), cigarmkr, h 315 W 12th av, W T
Salesman Henry L (Lula), chauf, h 2301 7th av
Salgado Adolfo, cigarmkr, h 2901 18th
Salgado Antonio (Teresa), cigarmkr, h 716 Palmetto, W T
Salgado Manuel (Lorena), cigarmkr, r 914 LeRoy, W T

Southern Lumber & Supply Co.
Wholesale and Retail Dealers in
ROUGH AND DRESSED PINE AND CYPRESS
PHONE 3104 FOOT OF TYLER STREET

A. E. MEEKS-WOOD
Oak and Pine Stove, Fireplace and Heater Wood
PHONE 3535
TWELFTH ST. and Fourth Avenue

McGUCKEN & DREW
HAROLD McGUCKEN JOHN W. DREW
2223-2225 7th AV.
PHONE 2035
AUTO ACCESSORIES—TIRES—(UNITED STATES, LEE PUNCTURE PROOF AND PENNSYLVANIA)
DISTRIBUTORS FOR DURHAM'S DUR-A-BUL BLOW-OUT SHOE OILS AND GASOLINE
FREE ROAD SERVICE TO CUSTOMERS

HENDRY - KNIGHT - GRIFFIN - BENTLEY CO.
Florida's Largest Local Fire Insurance Agency
Fire, Accident, Liability and Casualty Insurance
OFFICES: 15-16-17 Knight Building PHONE 2102

Salgado Manuel, cigarmkr, r 1616 12th av
Salgado Ricardo (Rosa), cigarmkr, h 2303 14th
Salima John (Josefina), cigarmkr, h 427 Green, W T
Sallade Arthur (Clarice), plasterer, r 903½ Florida av
SALLEE JAMES E (E Iris), Propr Albertus Hotel, 942 Twiggs, Tel 4344, h same
*Salley Amelia T, tchr Harlem Acad, r 918 Nebraska av
*Salley Philip, driver, r 918 Nebraska av
*Sallie Carrie, cook, h 411 S Willow av
*Sally Fred, porter, r 912½ Nebraska av
Salmon Joseph B (Martha M), furn rms 1614½ 17th
Salmon Z V (wid J M), cigarpkr, r 209 E Oak av
Salmons John L (Ollie), sign pntr, h 205 W Estelle
Salmons Ollie Mrs, slsldy O Falk, h 205 W Estelle
Salomonson Flora A (wid F A), h 405 Hyde Park av
Salomonson Frieda, r 405 Hyde Park av
Salomonson L John, clk, r 405 Hyde Park av
Salomonson Wilhelmina, r 405 Hyde Park av
Salsbury Ethel, asst Tourist Information Bureau, res Port Tampa

PARSONS & COMPANY
GENERAL INSURANCE
201-202-203 STOVALL BLDG. PHONE 4852

Salsbury Louis (Rose), dep col U S Customs, res Port Tampa City
Salter Charles, taxi, r 2415 7th av
Salter E E Mrs, r 109 Magnolia av
Salvador Manuelo (Maria), cigarmkr, h 919 Oak, W T
Salvagio Giuseppe (Anita), barber 1716 Nebraska av, h do
Salvation Army Citidel, Adjt Rex Munselle in charge, 1102 Tampa
Salvato Joseph, cigarmkr, r 2014 10th av
Salvator Carlos, h 1615 8th av
Salvo Anna, cigarmkr, r 1807 E Michigan av
Salvo Antonio (Angela), dairymn, h 1807 E Michigan av
Salvo Ignacio, cigarmkr, r 1807 E Michigan av
*Samber Thomas (m), cigarmkr, h 927 5th av
Samford Wm J (Jennie), gardener, h 207 W Estelle
Sammons J Harrell (Lillian), restr 1215 Franklin, h 206 E Palm av
Samples Lillie, cigarmkr, r 2215 15th av
*Sampleton Wm J, porter, r 1110 6th av
*Sampson John (m), lab, h 1608 Maryland av

The Shaw-Clayton Stationery Co.
Books, Stationery, Office and Typewriter Supplies
TELEPHONE 4251 514 FRANKLIN ST.

Ideal Cafe and Restaurant
1223 Franklin St. S. SERRA, Propr.
UNEXCELLED FOR SPANISH DISHES
MEALS SENT OUT
Phone 2182

Florida Machine & Engineering Co.
TEL. 4231 WELDERS 1612 HIGHLAND AVE.
Boiler and General Repairs, Foundry, Blacksmith and Machine Shop

Hodge & Sherman
Awnings and Sleeping Porch Curtains Made to Order
802-804 FloridaAve. Phone 3424

*Sampson Jennie, lndrs, h 1017 Spring
*Sampson Luvinia, lndrs, h 908 6th av
*Sams Edward, lab, r 1310 Osceola
*Sams Evelyn, cook, r 1509 Osceola
*Sams Letha (wid), lndrs, h 206 W Kay
*Sams Pearl, nurse, r 1307 Highland av
*Sams Richard, lab, h 1509 Osceola av
*Sams Wash A (m), lab, h 1307 Highland av
Samson Dagmar L, steno Dr Sheldon Stringer, r 3804 Tampa
*Samson David (m), cigarmkr, h 117 W Oak av
*Samson Henrie, lndrs, r 1203 Long Emery
Samson Martin, sheet metal wkr, r 3804 Tampa
Samson Thorvald (Maritine), pntr, h 3804 Tampa
Samuels Ernest O (Josephine), dentist, h 205 Memorial Highway
Sanavera Francis S (Brigida), cigarmkr, h 914 Green, W T
*Sanborn Polly, lndrs, h 1009 Newcomb av

SAN CARLOS DEVELOPMENT CO THE, Wm B Wilson Pres, Citrus Fruit and Vegetable Lands, 902-903 Citizens Bank Bldg, Tel 4186

J. B. HARDIN
The Busy Corner
2205 7th Ave. Phone 2762
Everything that you can need in HARDWARE for Town or Country

Sanchez Albert C, slsmn Broda Hat Co, r 2308 Nebraska av
Sanchez Alberto, cigarmkr, r 2112 16th
Sanchez Acedores, cigarmkr, r 1822 14th av
Sanchez Adela Mrs, cigarmkr, h 535 Spruce, W T
Sanchez Agrispino (Mariana), cigarmkr, h 1803 E Michigan av
Sanchez Alfonso, phys 1510½ 7th av, r same
Sanchez Alma Mrs, h 2304½ 19th
Sanchez Altura (Maria), cigarmkr, h 2206 Stuart, P B
Sanchez Alvaro V (Grace F), sec Sanchez & Haya, h 207 Lee
Sanchez Amelia (wid Jose), stripper, h 2112 16th
Sanchez Anna Mrs, drsmkr, h 1414 8th av
*Sanchez Arvis, dom, r 1031 Spring
Sanchez Bernardo P (Frances), foremn Morgan Cigar Co, h 1103 Renfrew, W T
Sanchez Bastian (Leonor), cigarmkr, h 2216 Harper, P B
Sanchez Carlo P, lndry 732½ Main, W T, h same
Sanchez Carlos (Elodia), cigarmkr, h 1610 5th av

STARR PIANOS AND **PHONOGRAPHS**
RECORDS AND PLAYER ROLLS
810 Franklin St.
Phone 3373

EVERY KIND OF ADVERTISING EVERYWHERE
Printing Form Letters
MULTI ADVERTISING SERVICE
Free Information
1110½ Franklin St. Tel. 3716

S. ERNEST PHILPITT
State Distributors Steinway Pianos
Pianolas, Victrolas and Records
213 Lafayette St.

E. W. Parker | GENERAL CONTRACTOR
404-406 Curry Bldg. Phone 2004

THE NEW Scripps-Booth "Six" Motor Cars McPHERSON MOTOR CO.
Distributors
203 Franklin St. Phone 3925

Sanchez Charles, steno, r 602 Pine, W T
Sanchez Conchetta, cigarmkr, r 602 Pine, W T
Sanchez Conception, clk S H Kress & Co, r 602 Pine
Sanchez Diego (Etta), cigarmkr, r 1004 14th av
Sanchez Dora D Mrs, r 2304½ 19th
Sanchez Eladio (Mary), waiter, r 1117 10th av
Sanchez Eloisa, stripper, h 1511 8th av
Sanchez Enrique, cigarmkr, r 602 Pine, W T
Sanchez Enrique, fire dept W T, r 739 Chestnut, W T
Sanchez Ernesto, auto mech, r 827 Ponce De Leon, W T
Sanchez Fabian, cigarmkr, r 2304½ 19th
Sanchez Francisca Mrs, stripper, h 1222 7th av
Sanchez Francisco (Antonia), bartender, r 2105 Francis av, W T
Sanchez Francisco (Regla), cigarmkr, h 2105 13th
Sanchez Francisco (Ysabel), cigarmkr, h 1610 10th av
Sanchez Frank (Katie), cigarpkr, h 2207 12th
Sanchez Frank (Rosa), cigarmkr, h 2409 2d av
Sanchez Frank S (Anna M; Sanchez & Di Bona), pres Sanchez & Haya and sec L Sanchez & Co, h 1901 North A

TAMPA BUSINESS COLLEGE
L. M. HATTON, President
OLDEST · LARGEST BEST
THE TAMPA Business COLLEGE TAMPA, FLA

Sanchez George (Mary Louise), cigarmkr, h 1414 Armenia av, W T
Sanchez Gloria, h 829 Cordelia, W T
Sanchez Henry, cigarmkr, r 514 S Jefferson
Sanchez Huelvata (Maxinoma), cigarmkr, h 827 Ponce De Leon, W T
Sanchez James E (Stella), plmbr, h 1218 8th av
Sanchez Jose (Angelina), auto mech, h 1208 25th av
Sanchez Jose, cigramkr, h 2506 17th
Sanchez Jose (Claudina), cigarpkr, h 1616 10th av
Sanchez Jose (Mary), cigarpkr, h 2702 Morgan
Sanchez Jose, watchmn, r 2216 Harper, P B
Sanchez Joseph A (Mamie), cigarpkr, h 1627 Jefferson
Sanchez Juan (Concha), cigarmkr, h 2219 Stuart, P B
Sanchez Juan (Maria), grocer 2112 12th av, h same
Sanchez Juana (wid Ysidro), r 1004 14th av
Sanchez Julio (Luisa), cigarmkr, h 1905 9th av
Sanchez Julius (Amelia), cigarmkr, h 1026 Laurel, W T
Sanchez Jurago (Carmen), cigarmkr, r 1026 Laurel, W T
Sanchez Justus, foremn San Martin & Leon Co

NEELD & SONS TRANSFER CO.
Machinery, Safes, Freight and Furniture Moving.
Long Trips a Specialty
11 A. C. L. Bldg., 416½ Ashley St.
Phone 3245

Tampa Insurance Agency
GENERAL INSURANCE
905-6 Citizens Bank Bldg. Phone 2172

KING'S DRUG STORE
515 FRANKLIN ST. Open All Night. Phones 4077 and 4057
A Good Place for the Sick, Hungry, Thirsty
R. S. ROBERTSON, Prop.
SODA, SUNDRIES, CANDIES, CIGARS

Sanchez Laureano, pres and treas L Sanchez & Co and v-pres Sanchez & Haya, r 1904 Taliaferro
Sanchez Louis (Aurora), cigarmkr, h 808 E Palm av
Sanchez Lutgarda, cigarmkr, r 1117 10th av
Sanchez L & Co, Laureano Sanchez pres and treas, F S Sanchez sec, Simon Fernandez mgr, cigar mfrs 1709 Armenia av, W T
Sanchez Manuel, bkpr Natl City Bank, r 1420½ 7th av
Sanchez Marcos (America), cigarettemkr, r 2006 Bowen
Sanchez Maria, r 829 Cordelia, W T
Sanchez Mary, clk P Kirstein, b 2702 Morgan
Sanchez Mercedes, tchr A L Cuesta Sch, r 709 North A
Sanchez Morris (Barberette), cigarmkr, h 1203 10th av
Sanchez Narciso (Maria), cigarmkr, h 821 Walnut, W T
Sanchez Osario, cigarmkr, r 1917 12th av
Sanchez Pablo (Sanchez, Rey & Co), r 1416 7th av
Sanchez Pablo (Maria), cigarmkr, h 1022 13th av
Sanchez Paulina, stripper, h 827 Ponce De Leon, W T
Sanchez Rafael (Rosa), cigarmkr, h 602 Pine, W T
Sanchez Rafael jr, barber, r 602 Pine, W T

T. W. RAMSEY
6th Av, 17th to 18th Phones 3826-2508
Lumber, Shingles, Laths, Mill and Shop Work of All Kinds
House Builders' Supplies

Sanchez Rafaela (wid Thomas), r 1812 19th av
Sanchez Ramon (Edelmira), selector, h 2931 15th
Sanchez Ramon (Felicia), cigarmkr, h 2605 16th
Sanchez, Rey & Co (P Sanchez, J Rey, B Diaz), proprs Las Novedades Restr, 1416 6th av
Sanchez Rogelia, cigarmkr, r 1117 10th av
Sanchez Roland, appr, r 1004 14th av
Sanchez Rosa, r 1017 12th av
Sanchez Rosanda, stripper, r 2506 17th
*Sanchez Sadie, dom, r 1031 Spring
Sanchez Salvadore (Caridad), cigarmkr, h 829 Walnut, W T
Sanchez Salvador & Co, E Woodiska pres, John Wardlaw sec, Jose Gonzalez treas, cigar mfrs, Green cor 20th av, W T
Sanchez Santiago (Minnie), cook, h 912 Carew av
Sanchez Serafin, treas Sanchez & Haya, r Elks Club
Sanchez Valentine (Martina), cigarmkr, h 1620 10th av
Sanchez Virgie, r 1017 12th av

TAMPA ELECTRIC CO.
814 TAMPA ST.
Electric Motors, Fans Irons, Heating and Cooking Apparatus, Etc.

J. H. Overman's Tire & Rubber Works
1426 FRANKLIN ST.
VULCANIZING
RETREADING
Tube and Cord Work
TEL. 3676
SATISFACTION GUARANTEED

SENOUR HARDWARE CO.
WILL SUPPLY YOUR NEEDS IN ALL BRANCHES
SENOUR'S CORNER
7th Ave. and 22d St.
PHONE 4064

Rhodes-Mahoney Furniture Company
1011-1013 FRANKLIN ST. Tampa's Largest Furniture Store

Sanchez & Di Bona (F S Sanchez, Angelina Di Bona), ins 1423 7th av
Sanchez & Haya Co, Mrs Fannie Haya pres, F A Torres mgr, cigar mfrs 2406 17th
Sanchez & Haya Real Estate Co, F S Sanchez pres, L Sanchez v-pres, A V Sanchez sec, Serafin Sanchez treas, 1423 7th av
San Cosmed Angel (Clara), cigarmkr, h 801 Cordelia, W T
Sanders, see also Saunders
Sanders Alsey P (Thelma), soda clk Hutto & Schoenborn, h Buffalo av nr Main
*Sanders Cora, dom, r 1513 Government
Sanders Cosie L (Addie), brklyr, h cor Buffalo av nr Main
*Sanders Curlene, dom, h 1208 Central av
*Sanders Eli (m), lab, r 605 Tyler
Sanders Emanuel (Ida), carp, h 307 Buffalo av
Sanders George R (Lethes), h 3002 31st
Sanders George W (Helen), foremn, h 3208 9th av
Sanders Harold L (Grace), slsmn, h 123 Green, W T
*Sanders James, lab, r 1252 E Scott

COAL | STEAM DOMESTIC BLACKSMITH | Tampa Coal Company PHONE 4645 HENDRY and KNIGHT TERMINALS

Sanders Jessie B, nurse, r 111 E Palm av
*Sanders John, lab, r 1252 E Scott
*Sanders Josephine (wid), dom, h 2907 25th av
*Sanders Larry, driver, h 1329½ Central av
*Sanders Mildred, cook, r 1126½ Central av
*Sanders Robert Rev (m), r 1522 Lamar av
Sanders Rosa L, clk S H Kress & Co, r 3002 31st
Sanders Samuel S (Pauline), clk Tampa Box Co, h 3408 Arthur av
Sanders Thomas J (Mollie), sec foreman, h 3002 31st
*Sanders Viola, nurse, h w s Conklin 2 n of Buffalo av
*Sanders Wm (m), lab, h 1406 Pierce
*Sanders Yancy (m), lab, h 1252 E Scott
Sanderson Dorothy Y, bkpr Evans Auto Exch, r 1408 Marion
*Sanderson James (m), driver, h 1220 Scott
*Sanderson Watt, driver, r 1220 Scott
Sandford, see also Sanford
Sandford Hattie, r 912 Madsen

Tampa Rubber Tire Works
VULCANIZERS Free Road Service
206 Zack St., Rear Citizens Bank Phone 3673
Mohawk Goodyear Goodrich

J. Lawrence Reed | Undertaker and Embalmer
507 Marion, cor. Twiggs. PHONE 2259

TAMPA PAINT & GLASS CO.
318 Cass Street, cor. Florida Ave. Phone 2530
Paints, Leads and Oils, Brushes, Window and Plate Glass, Painters' Supplies, Etc.

OTTO P. STALLINGS & SON
INSURANCE
AUTOMOBILE INSURANCE
FIRE—THEFT—COLLISION—LIABILITY—PROPERTY DAMAGE
410½ Franklin Street Phone 4441

Sandford Stephen S (Hattie; Sandford & Hampton), h 912 Madsen
SANDFORD & HAMPTON (S S Sandford, F J Hampton), Attorneys-at-Law 1 and 2 Hampton Bldg, 713½ Franklin, Tel 3243
Sandifer C McQueen (Hazel), mgr National Biscuit Co, r 3001 Florida av
Sandifer Elberta, clk Flynn-Harris-Bullard Co, r 3104 Florida av
Sandifer Ella E (wid McQueen C), h 3104 Florida av
Sandifer Lockie B, slsmn Natl Biscuit Co, r 3104 Florida av
Sandler Harry N, atty 1 Sparkman bldg, r Y M C A
Sandropun Ranne G, student Tampa Business College
Sands Anna M, clk Maas Bros, r 912 12th av
*Sands Elizabeth, dom, h 1606 Blanche
Sands Howard (Isla M), trav slsmn Bentley-Gray Dry Goods Co
*Sands James (m), lab, h 1606 Blanche
Sands John W (Ever), watchmn, h 912 12th
Sands Percy, chauf D Cracowaner, r 941½ 4th av

S. P. STEED
FURNITURE | MUEBLES
1630 Seventh Ave. Phone 3646
CASH OR CREDIT
Al Cotado y por Semanas

*Sands Walter, lab, r 1005 4th av
*Sands Zebidee R, lab, h w s Tampania av 3 n of DeLeon
Sandy John R (Pearl), bkpr P F Lyons
Sanfeliz Anatole, r 1609½ 7th av
Sanfeliz Anselmo, soft drinks 1603 Nebraska av, r 1517½ 7th av
Sanfeliz Camillio, waiter El Boulevard Restr, r same
Sanfeliz Eliezer (Stella; Sanfeliz & Co), h 1309½ 7th av
Sanfeliz Esther, boxmkr, r 1309½ 7th av
Sanfeliz Jose R (Carlotta), h 1309½ 7th av
Sanfeliz Josephine, clk, r 1309½ 7th av
Sanfeliz Neomi, slsldy I Segall, r 1309½ 7th av
Sanfeliz Sadie Mrs, cigarmkr, h 1204 E Michigan av
Sanfeliz Salvador, cigarmkr, r 2113½ Mitchell
Sanfeliz & Co, E Sanchez mgr, electric supplies 1322 7th av
Sanford, see also Sandford
Sanford Emily R, clk Maas Bros, r 235 Hyde Park av
Sanford Fred B (Ethel), carp, h s s Azeele 1 w of Habana
*Sanford George, lab, r 506 E Scott
Sanford Robert W (Annie), clk P O, h 703 E Plymouth

W. W. Thomas Hardware Co.
Hardware, Paints, Oils, Guns and Sporting Goods
913-915 Franklin St. Phone 4457

PURCELL'S DRUG STORE---Opposite Tampa Bay Hotel
Drugs, Toilet Articles, Kodaks, Norris Candy. Quick Delivery
PHONES 4374 and 3731

Coca-Cola

AT
Coffee Shops
Restaurants
Grocers

THOMPSON ELECTRIC CO.
Electrical Contractors, Fixtures and Supplies
102-104 W. LAFAYETTE STREET PHONE 2706

Sanford Thomas G (Ethel), electn Hunter Elec Co, h 3804 James
Sanger Edward E (Amy), slsmn Towne's Tampa Steam Laundry, r 4103 Morgan
Sanger Nellie V, steno, r 4103 Morgan
San Juan M E Church, s e cor Central and Ross avs
San Julian Adolfo (Emilia), cigarmkr, h 2406 18th
San Julian Estaquio (Ignacia), cigarpkr, h 1817 14th av
*Sanko Oscar, lab, h 1004 6th av
San Luis Cigar Co, M M McLeran pres, A H Cross mgr, 1313 Maryland av
San Marco Methodist Church, 2303 16th
San Martin Cecelio (Carlota), cigarmkr, h 1925 6th av
San Martin Erundina, clk S H Kress & Co, r 1925 6th av
San Martin Josepha, r 1817 15th av
San Martin Processo jr (Zoila), pkr, h 1712 14th av
San Martin & Leon Co, Jorge Leon pres and treas, Jose G Ramirez sec, cigar mfrs 1801 Howard av, W T
Sanperio Ramon, foremn Sanchez & Haya Co
Sansanela Giuseppe, carp, h 1708 19th

TAMPA FURNITURE CO.
"YOU FURNISH THE GIRL; WE'LL FURNISH THE HOME"
707-709 FLORIDA AVE. PHONE 2154

San Souci Hotel, Wm Nuttle propr, 1319 7th av
Santa Cruz Abelardo (Maria), cigarmkr, h 1305 12th av
Santa Cruz Enrique (Adelina), real est 1808 15th, h 1033 9th av
Santa Cruz Jesus, slsmn Piggly-Wiggly, r 1919 14th av
Santa Cruz Juana (wid Rafael), h 1611 12th av
Santaella Antonio, pres A Santaella & Co, res New York, N Y
Santaella A & Co, Antonio Santaella pres, Mariano Alvarez genl mgr, cigar mfrs 1505 Armenia av, W T
Santana Andreas, clk Johnston Leaf Tobacco Co, r 518 Main, W T
Santana Elena, r 518 Main, W T
Santana Emilio (Isabel), druggist, h 518 Main, W T
Santana Genaro, slsmn La Reguladora Coffee Mills, r 614 7th
Santana John (Jane), grocer 1001 7th av, h 725 E Henderson av
Santana Jose (Dominga), selector, h 1610 18th
Santana Manuel (Rosa), selector, r 1610 18th

American Laundry and Dry Cleaning Co.
D. P. TOWNE, Manager
1105-1123 Fifth Ave. Phone 4-3-2-1

UNION TRANSFER CO.
UNION STATION, TAMPA, FLA.
Baggage, Storage, Packing
3601 PHONES 4464
THOS. F. GRACE & SON

WALTER & SMITH MUSIC CO.
316 Cass Street Phone 3626
Brunswick Phonographs and Records, Bush & Lane Pianos, Sheet Music, Player Rolls, Etc.

Fred Thomas National Detective Agency
Civil and Criminal Investigations. Correspondents Everywhere
OFFICES IN CAMPBELL BLDG., Tibbetts Corner — Franklin cor. Lafayette St. Tels: Day 4140, Night 2224

Santana Rosa, cigarmkr, r 1217 Garcia av
Santana Willie, circ dept Tampa Tribune, r 1217 Garcia
Santangelo Simon (Josephine), meats, h 2106 10th av
Santa Rosa Emil, cigarmkr, r 601 12th av
Santender Jose (Lelia), cigarmkr, h 1037 Laurel, W T
Santender Peter (Anna), cigarmkr, h 1033 Laurel, W T
Santiago Maria, cigarmkr, r 2309 2d av
Santine Alice, cigarmkr, r 1408 Spring
Santine Louisa (wid Angelo), furn rms 1408 Spring
Santirzo Rogelio (Juana), cigarmkr, r 2916 18th
Santirzo Rogelio (Mary), cigarmkr, h 2916 18th
Santisteban Antero (Lucila), cigarmkr, h 622 Oak, W T
Santisteban Armando (Elvira), cigarmkr, h 1607 18th
Santisteban Mario, cigarmkr, r 1608 11th av
Santisteban Max (Felipa), cigarmkr, h 1314 11th av
Santisteban Victor (Isabel), h 646 Oak, W T
Santisteban Victor (Rosa), lab, h 1206 9th av
Santo Domingo Kenneth, bkpr, r 2924 11th
Santo Domingo Ramon (Etta), selector, h 2924 11th
Santone Giuseppe, grinder, r 1228 7th av
Santos Adolphus, printer Excelsior Printing Co, r 2218 13th

Sand and Oyster Shell For All Purposes
Towing, Lightering, Dredging, Pile Driving and Dock Builders
Tampa Sand & Shell Co.
PHONE 3410
FOOT OF W. HARRISON

Phone 2544 | Tampa Book & Stationery Co. OFFICE OUTFITTERS EVERYTHING FOR THE OFFICE | 513 FRANKLIN STREET

Santos Charles (Anna), lab, h 2206½ 22d
Santos Delfin (Maria), cigarmkr, h 1401 22d
Santos Elvita (wid Jose), cigarmkr, h 1805 6th av
Santos Ernest, mgr Jose Franquiz & Co, r 1805 6th av
Santos Florentino (Sara), cigarmkr, h 2606 10th
Santos Francisco (Regla), cigarmkr, h 1718½ 7th av
Santos Henry I (Luisa), slsmn Jose Franquiz & Co, r 1805 6th av
Santos Jose (Carmen), baker, h 1609 18th
Santos Jose (Pura), cigarmkr, h 1805 23d av
Santos Mary, slsldy Isaac Weiss, r 1401 22d
Santos Rodrigo (Matilda), cigarpkr, h 814 E Palm av
Santos Thomas, mech Newsom Garage, r 16th and 28th av
Sapp Alex (Lillie), carp, h 1139 LeRoy, W T
*Sapp Council C (m), grocer 106 N Willow av, h 1302 Fuller
Sapp George H, clk S A L frt dept, r n w cor Hills av and Walcraft av
*Sapp Gordon (m), lab, h 1207 Maryland al
Sapp Henry L (Gladys), cigarpkr, r 2914 12th

ODORLESS DRY CLEANING CO.—C. H. Cole, Mgr.
HAT RENOVATING DYEING PLEATING
Phone 2714, 104 Lafayette St.

FRED A. GRAHN
Real Estate, Loans, Rents, Insurance
604½ Franklin Street Phone 4968

WHITE ★ LAUNDRY Phone 2343
Corner Cass and Tampa Streets

*Sapp James, barber, r 1507 Pierce
Sapp James B (Charlotte), farmer, h 3022 8th av
Sapp Norris, clk Tampa Drug Co, r 1127 Bay Shore blvd
Sapp Vasco, vulc Tampa Vulcanizing Co, r 1139 LeRoy, W T
Sappal Charles A (Sarah), mgr Maceo Theatre, h 609 7th av
Sarabia Alejandrina, cigarmkr, r 2003 15th
Sarabia Narcissa, stripper, h 2003 15th
Sarabia Natividad, cigarmkr, r 2003 15th
Sarakis Philip, clk N Paroskevopulos, r 1001 Central av
Sarano Alonso (Teresa), cigarmkr, h 1003 12th
Sarcone Rafael (Lucia), lab, h 2013 9th av
Sardina Antonio (Parmenia), cigarmkr, h 1511 14th av
Sardina Enrique (Engracia), cigarmkr, h 636 LaSalle, W T
Sardinas Angel (Maria), cigarmkr, h 738 Walnut, W T
Sardinas Luis, cigarmkr, h 1309 10th av
Sardinas Manuel (Rosa), cigarmkr, h 1514 12th av
*Sardinia Juan, cigarmkr, r 1307 8th av
Sardinia Salvatore (Antonia), cigarmkr, h 914 St John, W T

REO-VARN MOTOR COMPANY
JUD PURSLEY, Manager
REO CARS AND REO TRUCKS
Office 405 Lafayette Store 496 Jackson Phone 4264

Sargato Jose (Maria), cigarmkr, h 807 Spruce, W T
Sargent Alice, box trimmer, r 3018 2d av
Sargent Alma, box trimmer, r 3018 2d av
Sargent Charles (Kittie), h 3505½ Tampa
Sargent Lewis A (Lucile), master mech Tampa Elec Co, h 2112 Highland av
Sargent S Stratford Rev, r 710½ Franklin
Sargent Vanethel, clk Citizens Am Bank & Trust Co, r 3505½ Tampa
Saris George, grinder, r 1627 7th av
Sarmiento Bernardo (Ysabel), lab, h 740 Cherry, W T
Sarrasin Mose (Maggie), h 3110 Florida av
Sarro Ramon (Manuela), cigarmkr, h 2912 18th
Sartain Leonard L (Myrtle), pntr, h 2708 Elmore av
Sartoris Jacob M, mach, r 1728½ 7th av
Sartorius Jacob (Barbara), trav slsmn, h 703 Bungalow ter
Sarver Mary M, r 406 Grand Central av
Sarver Walter F (Mallie F; Webster & Sarver), h 711 Henry av, Idlewild

THE MARLBORO HOTEL
Ideal Stopping Place for the Traveling Public
PRICES MODERATE
707 TAMPA ST., COR. ZACK PHONE 3493

OWEN-COTTER JEWELRY CO.
609 FRANKLIN STREET
PHONE 4324
TAMPA, FLORIDA
DEALERS IN DIAMONDS, JEWELS, GOLD AND SILVER JEWELRY AND NOVELTIES, WATCHES, CLOCKS, CUT GLASS, HAND PAINTED CHINA AND LEATHER GOODS
FINE REPAIR WORK

J. M. AHRANO & CO.
209 Magnolia Ave. Phone 2409
Upholstered Furniture, Antique Reproductions, Cabinetmakers, Draperies, Sketches and Prices Submitted

Electric Fixture Co.
Mfrs. All Styles Electric Heating and Lighting Appliances. Electric Irons and Sewing Machines. REPAIRING and REFINISHING.
208 West Lafayette St. Phone 4516

AUTOMOBILES
MOTOR TRUCKS
REPAIRING
CAL MOTOR CAR CO.
PHONE 2310
1806 FRANKLIN ST.

Sataro Jose, cigarmkr, h 1715 15th av
Sauer Ralph G (Freda), slsmn, h 308 W Amelia av
Saueressig Marie (wid Bernhardt), r 506 Jefferson
Saul Badina, cigarmkr, r 727 St Conrad, W T
Sauls Oretus E (Mamie), contr, h 5308 Seminole av, S H
Sauls Wm H, clk Exch Supply Co, r 107 S Brevard av
Sauls Winnifred M (wid Allen), r 5308 Seminole av, S H
*Saulter Malcolm (m), lab, h 1303 E Kay
Saum Fred A (Anita), r 1803 Tampa
Saum S A, r 1803 Tampa
Saunders, see also Sanders
*Saunders Alex, cigarmkr, r 1604 Ashley
Saunders Ashley F, chief eng Co-ops Ice & Storage Co, r 215 Lee
Saunders Bessie (wid Preston), bkpr Johnson & Burnside, r 409 Floribraska av
Saunders David M, auto mech, r 102 Cass
*Saunders Edward, lab, r 1514 Jefferson
Saunders Harold L, clk Beman Beckwith Co, r 123 Green, W T

PROMPT SERVICE PHONE
ATLANTIC COAL and ICE CORPORATION
COURTESY ALWAYS 4460

*Saunders Harry, porter, r 819 Short Emery
Saunders Herman, marine eng, r 310 E Ross av
Saunders Joseph R (Lurline), mgr Tampa Warehouse Co, h 808 S Dakota av
*Saunders Lovell, meat ctr, h 1516 Governor
*Saunders Pearl (m), lab, r 1602 Pierce
*Saunders Victoria, lndrs, h 2012 Highland av
*Saunders Willard (Christina), plstr, r 1404 Garcia av
*Saunders Wm, lab, r 1110 Spring
Saunders Wm H, mech Chalker & Wade, r 3206 Florida av
Saunders W M, cigarmkr, r Arlington Hotel
Savage Fred, carp Tampa Elec Co, h DeSoto Park
*Savage George (m), lab, h 907 Lemon al
Savage Ivy H (Ella), boilermkr, h 1038 Alvaro, W T
*Savage John (m), lab, h 609 E Harrison
Savage Mack D (Melissa), boilermkr, h 1036 Alvaro, W T
Savage Tucker (Lola), chief field officer dist of Fla U S Internal Revenue, h 213½ Grand Central av
Savarese Joseph A (Frances), sec-treas Crystal Ice and Cold Storage Co, h 717 S Willow av

CHALKER & WADE
Distributors of CHEVROLET, CHANDLER and CLEVELAND SIX AUTOMOBILES
1104 Florida Ave.
Phone 3063

Clayton, Eaton, Horton & Saussy
ROY R. HARRIS, Resident Mgr.
Certified Public Accountants of Georgia. Federal Tax Specialists
Phone 4821 Cor. Tampa and Twiggs Sts.
OFFICES: Atlanta, Ga., Hurt Bldg.; Savannah, Ga., National Bldg.; Orangeburg, S. C., Tampa, Fla., Strand Theatre Bldg.; Augusta, Ga., Masonic Temple.

Beckwith & Warren Co.
REAL ESTATE AND LOANS
LOANS A SPECIALTY
City Realty, Timber Lands and Orange Groves
FIRST NATIONAL BANK BUILDING

Savarese J W (Xena), spl agt Equitable Life Assur Soc, h 206 S Boulevard

SAVARESE LOUIS F (Catherine), Dist Agt Equitable Life Assurance Society of the U S, 701-702 Citizens Bank Bldg, Tel 3435, h 405½ E Oak av, Tel 3462

Savarese Madeline, office mgr L F Savarese, r 206 3d av, Bay Shore
Savarese Mary L (wid Louis), r 206 3d av, Bay Shore
Savarino Alfonso, lab, h 1918 10th av
Savarino Giacomo, shoe repr 107 E Fortune, r same
Savarino P Giuseppe (Paulina), shoe repr 1710 Nebraska
Savegerro Angelo, cigarmkr, h 2105 11th av
Savegerro Rafael, r 2105 11th av
Sawela Andres (Graciela), cigarmkr, h 2119 Thrace, P B
Sawin Lee H (Louise), carp, h 904 26th av
Sawin M Louise, tchr East Tampa Public Sch, r 904 26th av
Sawin Nellie (wid Sanford), r 728 Grace, W T
Sawin Rose L, tchr Gary Sch, r 904 26th av
*Sawyer Andrea, r 901 N Boulevard, W T

BOOKER-CANNON CO. Inc.
Successors to BAKER & HOLMES CO.
WHOLESALE AND RETAIL BUILDING MATERIALS
Phone 2669 No. cor. Morgan and Bell Sts.

Sawyer Benton F (Kate), shipwkr, h 110 S Moody av
Sawyer Charles A (Anna), shipwkr, r 317 West
Sawyer Charles F, sailor, r 1014 Tampa
Sawyer Ethel, bkpr Manatee Fruit Co, r 110 N Boulevard
*Sawyer James, cigarmkr, r 928 6th av
*Sawyer Maude, lndrs, r 1329½ Central av
Sawyer Myrtle, r 5107 Seminole av, S H
Sawyer Nettie G (wid Ross), r 201 E Scott
Sawyer Robert L (Cora), foreman, h 5107 Seminole av, S H
*Sawyer Samuel (m), porter, h 1412 Pierce
Sawyer Wm E (Laura J), genl mgr Juanita Films Inc, h 208 Magnolia av
Saxby Helene S (wid Wm S), music tchr, h 212 Hyde Park pl
Saxson Oscar (Hannah), waiter Dairy Kitchen, h 3802 East
Saxton David E (Fronandas), phys 105 W Palm av, h same
Saxton Jesse E (Emilia B), phys 218 Am Natl Bank bldg, h 2005 Tampa

Consolidated Typewriter Co.
ROYAL AND CORONA TYPEWRITERS, EDIPHONES AND ROTARY NEOSTYLES
607 Marion St. cor. Zack Phone 2417

FUNERAL DIRECTORS and EMBALMERS
F. T. BLOUNT COMPANY
OPEN DAY and NIGHT
Phone 3985 409 Tyler
Best Private Automobile Ambulance Service in the South. All calls answered promptly, with competent white attendants to give First Aid. Ambulance equipped with hot and cold water; steam heated. Speed 2 to 72 Miles per hour. For emergency and efficiency—Call Us. Out-of-Town Calls a Specialty.

High Class Shoe Repairing by Experts
BOSTON SHOE FIXRY
JOHN H. LINDSAY, Prop.
202 Zack
Phone 4726

The Exchange National Bank of Tampa, Florida, invites your account. Departments: Commercial, Savings, Bonds and Securities, Foreign Exchange, and Collections.
BANK WITH US

The H. & W.B. DREW CO
Phone 3290 STOVALL BUILDING
ENGRAVING PRINTING LITHOGRAPHING FILES, OFFICE FURNITURE

Sayers James D (Selma; Men's Fashion Shop), h 716 North A
Sayger Imogena (wid A J), h 1720 Tampa
Saylor H E (Neva A), cigarmkr, h 2704 10th
Scadron Morris, slsmn, r 1819 11th av
Scaggs Wm, slsmn, r 214 Grand Central av
Scaglione Alex, cigarmkr, r 1502½ 22d
Scaglione Andres (Antonina), macaroni mfr 1816 9th av, h 1904 10th av
Scaglione Antonia (wid Pasquale), cigarmkr, h 215 Union
Scaglione Antonia, cigarmkr, r 215 Union
Scaglione Antonio (Angelina), cigarmkr, h 2507 16th
Scaglione Antonio (Rosa), slsmn, h 1027½ 12th
Scaglione Christobal (Giuseppina), lab, h 2206 19th av
Scaglione Fannie, bander, r 1502½ 22d
Scaglione Gaspare (Maria), cigarmkr, h 1905 15th av
Scaglione Giuseppa (wid Pietro), r 2016 10th av
Scaglione Giuseppe (Felicia), cigarmkr, h 1728½ 7th av
Scaglione Giuseppe (Francesca), cigarmkr, h 2012 8th av
Scaglione Helen, cigarmkr, r 1728½ 7th av

DOWNING MFG. CO. Mill and Yard 1617 Fuller Street PHONE 4414
LUMBER and BUILDING MATERIAL
Novelty and Cabinet Work, Mouldings and All Kinds of Interior Finish

Scaglione Jose (Paula), cigarmkr, h 1801 11th av
Scaglione Joseph (Felicia; South Florida Cigar Co), h 1728½ 7th av
Scaglione Joseph jr, cigarmkr, r 1728½ 7th av
Scaglione Mary, student Tampa Business College, r 1728½ 7th av
Scaglione Pietro, r 1502½ 22d
Scaglione Pietro (Antonina), marble ctr Turner Marble & Granite Co, h 2302 12th av
Scaglione Salvatore, driver, h 2206 19th
Scaglione Vincenzo (Sarah), cigar mfr, h 1502½ 22d
Scalaro Samuel, bottler Chero Cola Bottling Co, b 1804 13th av
Scalgoni Alphina, cigarmkr, r 833 Oak, W T
Scalgoni Geo (Lucia), cigarmkr, h 836 Oak, W T
Scalgoni Jennie, cigarmkr, r 833 Oak, W T
Scalgoni Pete (Nina), lab, h 833 Oak, W T
Scalgoni Rosa, cigarmkr, r 836 Oak, W T
Scalione Jose (Onofria), cigarmkr, h 1815 E Michigan av
Scally John W (Dolia), real est, h 3014 Taliaferro

COOK TRANSFER AND STORAGE
1307 SIXTH AVENUE
Phones 2142-3586 Night Phones 2439-73-119

E. J. DANIEL CO. - SHEET METAL WORKS
SUCCESSORS TO F. R. BERRY CO.
1008-1010 Florida Ave. Phone 4465
ROOFING REPAIRS
AUTO BODIES TANKS
FENDERS AND RADIATORS

Citizens-American Bank & Trust Co.
MEMBERS OF THE FEDERAL RESERVE SYSTEM
"The Big Bank at the Big Building," where old customers are treated as "Home Folks," and new ones cordially welcomed

Scally Lena, r 3014 Taliaferro
Scanio Gaetano (Francesca), h 1043 Chestnut, W T
Scanio George, cigarmkr, r 107 E Fortune
Scanio Giuseppe (Maria), lab, h 825 Pine, W T
Scanio Joseph, shoemkr Hilsboro Shoe Hosp, h 823 Spruce, W T
Scanio Vincenzo (F Capitano & Co), r 2911 16th
Scarborough John L (Elsie), boilermkr, h 1116 Ponce De Leon, W T
*Scarborough Peter (m), lab, h 1234 Newcomb av
Scarborough Samuel A (Ora), sec and mgr Sou Electric Welding Co, r 2902 Nebraska av
Scarborough Wm (Debbie), wood cutter, h 2703 Owen
Scardina Antonio (Rosa), cigarmkr, r 923 Ponce De Leon, W T
Scardina Vito (Belarmina), carp, h 921 Ponce De Leon, W T
Scarlett Harry D, pntr Paul Smith & Son, r Sulphur Sprgs
Scarlett Henry H (Ella M), h 216 Hyde Park av
*Scarvenor Edward (m), lab, h 929 Walton

NELLIE H. MACFARLANE
INSURANCE AND INTERIOR DECORATOR
307 CITIZENS BANK BLDG. TELEPHONE 3391

Scavotto Samuel (Mary), cigarmkr, h 1513 10th av
Schaefer Edward R, mech Beman Beckwith Co, r Lake Magdalen
Schaeffer Evelyn L, student Tampa Business College
Schafer Anthony E (Barbara C), cigarpkr, h 311 W Ross
Schaker Charles, blksmith J S Tumblin, r 414½ Harrison
Schaker C Russell, clk Miller-Jackson Grain Co, r Oral Schaker
Schaker Frank L (Gertie), blksmith, h 1307 Milton
Schaker Fred (Elsie), blksmith W F Clark & Co, h W Palm av nr river
Schaker Oral (Harriet), foremn marine ways Tampa Sand & Shell Co, h w s Hanna 1 e of Branch av, S H
Schaker Paul O (Minnie), cigarmkr, h 14th 1 s of Lake
Schaker Percy, eng, r Oral Schaker
Schamberg A Gus, plmbr, r 1106 Garcia av
Schamberg Eric, cigarmkr, r 1106 Garcia av
Schank John, student, r 210 3d av, Bay Shore
Schank Theodosia Mrs, h 210 3d av, Bay Shore
Schanz Arthur M, bkpr Curry-Blackburn Ins Agcy, r 915 24th av

C. G. CANTRELL ACCOUNTANT
Specializing in Income Tax Return Service
512½ Tampa St.
Phone 3237

PHONES 3025 3568
All American, Moderate Priced
John M. Nelson & Chambers Bros. Props
207-209 TWIGGS STREET
Opposite Strand Theatre

EAGLE CAFETERIA
Where the Home Folks Eat

310 Madison | **V. FIGGIO, MERCHANT TAILOR** | Phone 3983
LADIES' AND GENTS' TAILORING
Cleaning and Pressing — We Call for and Deliver Work

W. R. FULLER 408 ZACK STREET Phone 2207
Brick, Common and Pressed Alpha Cement Florida Crushed Rock

Schatzman Carl, student Tampa Business College, r 722 Kimball pl
Scheidler Wm H (Anna M), broommkr Dixie Brush & Broom Works, h 1507 Morgan
Schell Elmer H (Anna), clk Allgood Gro Co, h Havana av nr Memorial Highway
Schell Ione Mrs, tchr V M Ybor Sch, r 209 E Park av
Schell Julia A, cafeteria director Y W C A, r 103 W Frances av
Schell Louis B (Nora), blksmith, h 209 E Park av
Schell Victor C (Ione), bkpr G N Baughman Co, r 209 E Park
Schenck Herman (Anna), bkpr, h 814 S Oregon av
Schenk John, hlpr Fla Auto & Gas Eng Co, r 210 3d av, Bay Shore
Scherer Edward D (Nellie), clk P O, h 1315 Florida av
Schipman Fred J (Inez), pressmn Rinaldi Ptg Co, h 3201 Campobello av
Schipman Herman (Mary E), watchmn Tampa Elec Co, h 3201 Campobello av

FALSONE MOTOR CAR CO.
207 Franklin St.
Phone 3515
WESTCOTT
The Car with a Longer Life

Schipman Mary Mrs, trimmer H W Clark Hat Co, h 3201 Campobello av
Schipman Nichalos J, pressmn, r 3201 Campobello av
Schipman Robert L, foreman bindery Grower Press, r 3201 Campobello av
Schiro Anthony (Pauline; Schiro & St Amant), h 702 E Michigan av
Schiro Anthony jr, slsmn J M Buchman, r 702 E Michigan
Schiro Cyrus (Mamie), city slsmn C W Zaring & Co, r 837 S Boulevard
Schiro Lina (wid Steve), cigarmkr, r 111 Garcia av
Schiro Nicholas (Lela), pedler, h 2706 7th av
Schiro & St Amant (Anthony Schiro, George St Amant), soft drinks 302 Franklin
Schlecht Wm (Clara), foremn Dixie Brush & Broom Wks, r 1319 7th av
Schleman Anthony (Ferafina), plmbr R T Joughin & Co, h 2008 3d av
Schleman Arthur (Annie), police, h 1014 13th av

PERRY PAINT & GLASS COMPANY
Paints, Oils, Varnishes, Plate Glass, Mirror Mfrs.
315 Brush cor. Lafayette JOBBERS Phone 2463

Garcia's Restaurant
ASK ANYONE IN TOWN
1324 FRANKLIN PHONE 3021
M. F. LOPEZ, Propr.

HIXON'S MAGNOLIA PHARMACY
2701 Nebraska Av. Corner Michigan Av.
NORRIS EXQUISITE CANDIES
ONLY THE BEST
PERFUMES TOILET ARTICLES
FOR QUICK SERVICE PHONE 3337

Fiene Electric Co. Jas. D. Fiene Mgr.
Electric Engineering, Contracting and Supplies
807 TAMPA ST.
Phone 2079 Night Phone 71-745 P. O. Box 744

Schleman Arthur jr (Isabel), plmbr R T Joughin & Co, h 2004 3d av
Schmidt Joseph L, pressmn C W Hill, b 408 Lafayette
Schmidt Paul F, mgr Florida Electric Supply Co, r Elks Club
Schmitt Anna, r Adam Strattman
Schmitt Charles W (Josephine), chf clk, h 305 Magnolia
Schnederman Benjamin S (Gussie), mgr Singer S M Co, h 101 E Amelia av
Schneider, see also Snyder
Schneider Charles F (Elizabeth), florist, h 3502 Tampa
Schneider Christopher (Catharine), chauf, h 2308 Florida
Schneider Elsa B, tchr Washington High Sch, r 3505 Tampa
Schneider Louise, asst cashr S H Kress & Co, r 2308 Florida av
Schock Rebecca (wid S), r 108 N Edison av
Schoedler Christine, tchr R E Lee Sch, r 2705 9th
Schoedler Frances I (Christine), clk S A L, h 2705 9th

NEVILLE, McIVER, BARNES & CO.
Certified Public Accountants (Georgia)
406-408 Stovall Bldg. A. E. COLLINS, Mgr. Tel. 2932

Schoedler Raymond A, printer Tampa Times, h 108 W Westland av
Schoefflein Henry E (Anna), trav slsmn Southern Candy Co, h 2208 Mitchell
Schoenborn John J (Julia; Hutto & Schoenborn), h 5401 Miami av, S H
Schoenborn Maxwell R (Belle), mgr Hutto & Schoenborn, h 3606 Arlington av
Schoenborn Paul F (Bertha), mgr Hutton & Schoenborn, h 801 Cayuga
Schofield Birdie, bkpr H S Delcher, r 2111 Mitchell
*Schofield Henrietta, lndrs, h 1019 Newcomb av
Schofield Mollie E (wid Ryland J), h 2111 Mitchell
Schooley John R (Laura; Hofmann-Schooley Barber Supply House), r 2813 Florida av
Schoolfield Eva, r 101 S Brevard av
SCHRAMM JACK N (Jack N Schramm Co), r 106 S Moody av

Franklin and Zack Sts. | Maas Brothers GREATER TAMPA'S GREATEST STORE | Phone 2645
THE SHOPPING CENTER OF SOUTH FLORIDA

Florida Auto and Supply Co. Phone 3008
Corner Tampa and Jackson Sts.
South Florida Distributors
Cole Aero Eight and New Velie Six
Service Station
Service With a Smile

Electric Service Co.
901-903 Florida Av.
Corner Cass St.
Phone 4364
We Recharge and Repair Any Make of Battery; Also Service on Any Lighting, Starting and Ignition System.

N. W. HENSLEY & CO.
REAL ESTATE RENTS INSURANCE
403-405-407 Stovall Bldg. Box 316 Phone 2129

SCHRAMM JACK N CO (Jack N Schramm), Cutlers and Grinders and Dealers in Cutlery, Tools, Butchers' and Barbers' Supplies, Repairers of Guns, Typewriters, Phonographs, General Experimental Work, Etc, 118 W Lafayette, Tel 3740 (See left center lines and page 19)
Schreiber Frederick G (Fla Mchy and Auto Supply Co), h 807 Zack
Schreiber Justus M, com trav, h 707 S Brevard av
Schreifels Mathew F (Margaret), mtrmn, h 15 Knights av
Schreifels Nicholas, r 15 Knights av
Schrier Eli L (Estrina), trav slsmn, h 405 Memorial Highway
Schrier Florence, r 405 Memorial Highway
Schrier Julian, trav slsmn, r 405 Memorial Highway
Schroeder Edward W, mach, r 405 East
Schuetz Gertrude A, steno First Natl Bank, r 58 N Hillsborough av, S H
Schuldt Charles A, slsmn Tampa Elec Co, r 106 Cass
Schuler W B (Louise M), mgr DeSoto Hotel, r same

FAVORITE MANUFACTURING CO.
SHEET METAL WORKS CANNING EQUIPMENT
"LET US RE-LINE YOUR REFRIGERATOR"
1510 FRANKLIN ST. PHONE 4367

Schuler W B jr, student, b DeSoto Hotel
Schultz Fred (Ida), seaman, r 2502 31st
Schultz Joseph (Elsie), pressmn Tampa Printing Co, r 109 W Ross av
Schultz Rudolph (Lanie), lab, h 2602 8th av
Schulz Carl (Ottilie), carrier P O, h 422 Forest av
Schumacher Louis (Catherine), carp, r 703 Lafayette
Schuman Leroy R (Mary R), pntr, h 1308 Riverside av
Schurman Edwin, reprmn Starr Piano Co, r 2410 Highland
Schwaen Flora J, steno Lunsford & Whitaker, r 711 Cleveland
Schwaen George H (Ura), bkpr, h 1107 DeLeon
Schwaen Jack, student, r 1107 DeLeon
Schwartz Edward, clk Tampa-Cuba Cigar Co, r Y M C A
Schwartz Sadie (wid Ernest F), grocer 1307 7th av, h same
Schweinitz Herbert, carp, r 2011 Chapin, P B
Sciortino Maria, cigarmkr, r 1607 15th av
Sciortino Samuel (Gioseppa), lab, h 1607 15th av
Sciple Thomas R (Lola H), slsmn Booker-Cannon Co, r 209 Platt

Southern Lumber & Supply Co.
Wholesale and Retail Dealers in
ROUGH AND DRESSED PINE AND CYPRESS
PHONE 3104 FOOT OF TYLER STREET

A. E. MEEKS--WOOD
Oak and Pine
Stove, Fireplace and Heater Wood
PHONE 3535
TWELFTH ST. and Fourth Avenue

McGUCKEN & DREW
HAROLD JOHN W.
2223-2225 7th AV. PHONE 2035
FREE ROAD SERVICE TO CUSTOMERS
AUTO ACCESSORIES—TIRES—(UNITED STATES, LEE PUNCTURE PROOF AND PENNSYLVANIA)
DISTRIBUTORS FOR DURHAM'S DUR-A-BUL BLOW-OUT SHOE
OILS AND GASOLINE

HENDRY - KNIGHT - GRIFFIN - BENTLEY CO.
Florida's Largest Local Fire Insurance Agency
Fire, Accident, Liability and Casualty Insurance
OFFICES: 15-16-17 Knight Building PHONE 2102

Scocozza Genaro (Filomina), musician, h 2603 17th
Scocozza Pasquale, lawyer, r 320 Emily
Scocozza Pasquale M (Rosa), orange grower, h 320 Emily
Scocozza Vicente, musician, r 2603 17th
*Scofield David, bootblack, r 914 Nebraska av
Scofield Walter P (Christine), surveyor, h 108 W Michigan
Scokie John (Antonia), lab Downing Mfg Co, h 816 Chestnut, W T
Scolara Angelo, farmer, r 2606 14th av
Scolara James (Angeline), farmer, h 2606 14th av
Scolare Domingo (Angelina), cigarmkr, h 2416 7th av
Scolaro Angelo (Alfonsina), cigarmkr, r 1715 9th av
Scolaro Casimiro (Annie), cigarmkr, h 1912½ 15th av
Scolaro Domingo (Annie), cigarmkr, r 1912½ 15th av
Scolaro Frank (Vincenza), cigarmkr, h 1912 15th av
Scolaro Natale (Maria), lab, h 2311 4th av
Scolaro Paul (Liboria), cigarmkr, h 1921 5th av
*Scott Amos (m), lab, h 221 Oak, W T
*Scott Benjamin (m), lab, h 1510 Spring
*Scott Carrie, lndrs, h 706 E Constant
*Scott Carrie, lndrs, h 1122 Spring

PARSONS & COMPANY
GENERAL INSURANCE
201-202-203 STOVALL BLDG. PHONE 4852

Scott Charles, barber G Ponte, r Tremont Hotel
Scott Charles J, clk Eli Witt Cigar Co, r 3202 Florida av
Scott Charles M (Bertha), meter reader Tampa Gas Co, h 414 W 13th av, W T
*Scott Clara, h 1508 Fig
Scott Clifford C (Wilhelmina), steno, r 2302 Florida av
Scott Edna, h 2220 Corinne, P B
Scott Edna Mrs, cigars and tobacco, 215 Lafayette
Scott Edward (Mary), circ dept Tampa Tribune, r 302 E Michigan
Scott Edward J (Mary), shipwkr, h 3202 Florida av
Scott Edward M (Agnes), lab, r 1024 17th av
Scott Elsie, steno Miller-Jackson Grain Co, r 107 Bay
*Scott Elvira, lndrs, h 1319 Fig
Scott Emma V Mrs, furn rms 1002½ Franklin
*Scott Emmo (m), lab, h 221 Oak, W T
Scott Fern Mrs, steno Coates Plumbing Supply Co, r 104 W Ross av
Scott George A (Fay), slsmgr Fla Citrus Exch, h 205 S Boulevard

The Shaw-Clayton Stationery Co.
Books, Stationery, Office and Typewriter Supplies
TELEPHONE 4251 514 FRANKLIN ST.

Ideal Cafe and Restaurant
1223 Franklin St. S. SERRA, Propr. Phone 2182
UNEXCELLED FOR SPANISH DISHES
MEALS SENT OUT

Florida Machine & Engineering Co.
TEL. 4231 WELDERS 1612 HIGHLAND AVE.
Boiler and General Repairs, Foundry, Blacksmith and Machine Shop

Hodge & Sherman
HOOSIER KITCHEN CABINETS
802-804 FloridaAve. Phone 3442

ADVERTISING
Tel. 4797

Scott Harvey B (Pearl), carp, h 703 22d, P B
*Scott Henry (m), lab, h 414 Madison al
Scott Ira S (Cora M), mtrmn, r 3013 Morgan
Scott James S (Cora; Jordan & Scott), h 1018 21st av
*Scott Joseph (m), eng, h 1510 North A
Scott Judson P (Mary E), pianos 222 W Lafayette, r 204 Eagle
*Scott Julia, tchr Harlem Acad, h 1309 E Estelle
*Scott Lacy (m), lab, h 1410 5th av
Scott Laura M (wid Miles), furn rms 607 Lafayette
*Scott LeRoy (m), clk Manhattan Cafe, r 1320 Central av
*Scott Lewis (m), lab, r 1505 Highland av
Scott Lewis M (Mamie), carp, h 1502 Marion
*Scott Louis (m), lab, h 1209 Lozano av
*Scott Margaret, cook 410 W Lafayette
*Scott Mary, lndrs, h 906 Lemon al
Scott Maxie E (Nora), chauf, h 207 W Virginia av
Scott Miles J (Verna), elec eng, h 1006 Ray av
*Scott Robert (m), tailor, h 1309 E Estelle
*Scott Robert (m), clo clnr 1103 E Scott, h 1606 Blanche

J. B. HARDIN
The Busy Corner
2205 7th Ave. Phone 2762
Everything that you can need in HARDWARE for Town or Country

*Scott Roman (m), plstr, h 2905 25th av
Scott Sarah (wid Wm F), r 820 S Boulevard
Scott S Freeman, bkpr Rhodes-Mahoney Furn Co, r 206 E Ross av
*Scott Thomas (m), lab, r 1715 3d av
Scott Wendell F, baker, r 212½ Tyler
*Scott Wm, lab, r 1302½ Central av
*Scott Wm (m), lab, h 715 E Harrison
*Scott Wm, packer U S Customs, r 3010 20th
*Scott Wm (m), sailor, h 715 E Harrison
*Scott Wm jr, lab, r 715 E Harrison
Scott Wm A (Dollie), pntr, h 1009 Riverside av
Scott Wm T (Georgia), mach, h 702 Madison
Scott Wm T (Josephine), 2d hd furn 2219 7th av, h 2113½ same
*Scott Wm W (m), lab, h 3010 20th
*Scott Zeddie (m), chauf, h 315 W Palm av
Scottish Rite Hall, 519 Zack
Scouller Charles E (Emma), vulcanizing, h 432 N Willow

STANLEY GODDARD CO.
SIGNS
1110½ Franklin St.

S. ERNEST PHILPITT
213 Lafayette St.
State Distributors Steinway Pianos
Pianolas, Victrolas and Records

STARR PIANOS AND PHONOGRAPHS
RECORDS AND PLAYER ROLLS
810 Franklin St.
Phone 3373

E. W. PARKER
PHONE 2004
404-406 CURRY BLDG.

Railroad Construction Work

THE NEW Scripps-Booth "Six" Motor Cars McPHERSON MOTOR CO.
Distributors
203 Franklin St. Phone 3925

Scoville R I (Helen G), sales mgr Tampa-Cuba Cigar Co, h X, 220 Hyde Park av
Scribner Wm A (Celia), h 913 25th av
SCRIPPS-BOOTH MOTOR CARS, McPherson Motor Co Distributors, 203 Franklin, Phone 3925 (See left side lines and page 11)
*Scriven Jack (m), farmer, h 1027 Long Emery
*Scriven Raleigh, lab, r 1609 6th av
SCRUB DRUG STORE THE, E M Causey Propr, 1325 Central av, Tel 3723
SCRUGGS BRICK P (Fay), Plumbing and Heating 1525 Franklin, Tel 3361, h 1204 Grand Central av
Scuderi Annie, clk A N Goldstein, r 1515 14th av
Scuderi Joseph, r 1515 14th av
Scuderi Josephine, student, r 1515 14th av
Scuderi Salvatore (Rosalia), pedler, h 1515 14th av
Scuderi Samuel, clk, r 1515 14th av
Sculley Timothy J, v-pres and mgr Crystal Ice and Cold Storage Co, r Hillsboro Hotel

TAMPA BUSINESS COLLEGE
L. M. HATTON, President
OLDEST LARGEST BEST
THE TAMPA Business COLLEGE TAMPA, FLA

*Scurry Smith (m), lab, h 705 E Kay
*Scurry Theodore (m), lab, h 1305 Maryland av
*Sea Alphonso, auto mech, r 1203 Spring
Sea Elliott, bander, r 608 Forest av
SEABOARD AIR LINE RAILROAD, R H Rolfe District Passenger Agent, F E Denig City Ticket Agent, Hillsboro Hotel Bldg, 319 Twiggs, Tel 3126
SEABOARD AIR LINE RAILROAD, Freight Depot, B W Francisco Agt, Franklin s e cor Whiting, Tels 2717, 2818, 3592 and 3756, Phosphate Elevator Seddon Island, Tel 72-576
Seaboard Air Line R R, L B Burns div supt, Florida av n e cor Whiting
Seaboard Air Line R R, W A Fulwiler genl agt, 511 Citizens Bank bldg
Seaboard Air Line R R Commissary, Long cor 30th, P B
Seaboard Air Line R R Shops, 30th n e cor Clark, P B
*Seabron Bishop, cook, h 932 3d av
*Seabrook Leah, dom, r 1211 Marion

NEELD & SONS TRANSFER CO.
Machinery, Safes, Freight and Furniture Moving.
11 A. C. L. Bldg., 416½ Ashley St.
Phone 3245
Long Trips a Specialty

Tampa Insurance Agency
GENERAL INSURANCE
995-6 Citizens Bank Bldg. Phone 2172

KING'S DRUG STORE
515 FRANKLIN ST. Open All Night. Phones 4077 and 4057
A Good Place for the Sick, Hungry, Thirsty
R. S. ROBERTSON, Prop.
SODA, SUNDRIES, CANDIES, CIGARS

J. H. Overman's Tire & Rubber Works
VULCANIZING
RETREADING
Tube and Cord Work
TEL. 3676
SATISFACTION GUARANTEED
1426 FRANKLIN ST.

Seal Kate, r 404 Hampton
Seale Jack L (Jane), mech City Transfer Co, h 110 Packwood av
Seale Jane Mrs, tchr Woodrow Wilson Jr High Sch, h 110 Packwood av
Sealey Frederick A (Alice), carp, h cor Henry and Pine, I H
Searson Harvey (Jennie), contr, r 2804 Tampa
Seaton Leslie C (Belle; Florida Brokerage Co), r 213 Grand Central av
Seaver Oliver A (Eupha M), clk Philip Shore, r Hamilton Heath
Seawell Frank E, flgmn S A L, r 407 E Henderson av
Seawell Frederick R (Lillie), slsmn, h 407 E Henderson av
Seay Ruth, tchr Gary Sch, r n w cor 10th av and 36th
Sebastiano Minarito (Katie), supt, h 2015 10th av
Sebree John, mach, r 103½ E Frances av
Secada Segundo (Carmen), cigarmkr, h 2513 18th
Seckbach Gustav M (Minnie B), office mgr A Santaella & Co, h 907 S Rome av

T. W. RAMSEY
6th Av, 17th to 18th Phones 3826-2508
Lumber, Shingles, Laths, Mill and Shop Work of All Kinds & House Builders' Supplies

Seckinger John B (Norma R; John B Seckinger & Co), h 117 Plant av
Seckinger John B & Co (John B Seckinger), mdse brokers 605 Whiting
Seclor Maria K (wid F P), r 117 Plant av
Seclor Paul (Ida), shipwkr, r 2904 Central av
Second Adventist Church, 311 E Frances av
SECURITY INSURANCE CO OF NEW HAVEN CONN, Otto P Stallings & Son Agts, 410½ Franklin
Seditta Louis (Frances), h 1721 Fig
Sedito Antonio (Josefina), cigarmkr, h 2610 17th
Sedito Santo (Francisca), cigarmkr, h 2507 15th
Seeby John A (Ida E), ship carp, h n s Idlewild nr river
Seekford Ada, r 106 W Palm av
Seely Harry J (Irene), meat ctr A Poppel, h 903 N Boulevard
Seeman Alber W (Ida), tchr, h 305 Gladys av
Segall Isadore (Rose), drygds 1509 7th av, h 1910 Lamar av

SENOUR HARDWARE CO.
WILL SUPPLY YOUR NEEDS IN ALL BRANCHES
SENOUR'S CORNER
7th Ave. and 22d St.
PHONE 4064

Tampa Electric Company
814 TAMPA ST. LIGHT, HEAT and POWER

"Your Credit is Good"
1011-1013 Franklin Street
At Rhodes-Mahoney Furniture Company's Store

Segall Simon, slsmn S Segall, r 1910 Lamar av
Segee Charles W, r Bay Shore blvd 1 w of Carolina av
Segil Josefina, r 1218 Garcia av
Segil Juan, cigarmkr, r 1218 Garcia av
Segundo Progresso Co-operative Grocery, 2601 17th
Seibold Edgar S (Alice), mach, h 2302 Mitchell
Seiden Jacob (X Senator Cigar Co), r Arlington Hotel
Seiver John, clo clnr 2709 Nebraska av, r 1206 Tampa
Seldomridge Horace B (Norma), propr Arcade Studio, h 1706 Jefferson
Selgas Elvira, cigarmkr, r 1714 E Michigan av
Selgas Evaristo (Angelina), cigarmkr, h 1714 E Michigan av
Selig Joseph F (Lucy; Marshall & Selig), r 112 Eegle
Sellars Bessie, musician Prince Theatre
Sellars Charles, messr S A L frt depot, r 206 East
*Sellars Jerry, lab, h 951 6th av
Sellars Sarah M (wid Lemuel O), h 111 E Plymouth
Sellars Walter A, lab, r 2918 Taliaferro
Sellas Antonio (Orina), clk, h 206 East

COAL | STEAM DOMESTIC BLACKSMITH | Tampa Coal Company PHONE 4645 HENDRY and KNIGHT TERMINALS

Sellers Arthur W (Edna E), slsmn Krause Motor Car Co, h 408½ S Boulevard
Sellers Bettie Mrs, h s e cor 34th and 8th av
*Sellers Frank, lab, r 1411 Pierce
Sellers Fred (Minnie), carp, h 2008 Dekle av
Sellers George W (Alice), ins agt, h Richardson av nr Wall
Sellers Gilbert A (Henrietta; Sellers Store Supply Co), r 614 Azeele
Sellers Ira L, sec foremn A C L, h s e cor 34th and 8th av
Sellers John M (Mary A), clk S A L, h 4109 Morgan
Sellers Lester L (Azile), slsmn, r 112 N Delaware av
Sellers M Alice Mrs, steno Rinaldi Ptg Co, r 4109 Morgan
Sellers Paul W, clk Livingston & Sumner, h G W Sellers
SELLERS STORE SUPPLY CO, G A Sellers Propr, Market and Store Fixtures, Toledo Scales, Refrigerators, U S Slicing Machines, Canton Account Registers, Etc, 113 Franklin, Tel 2421
Selles Andres (Luz), cigarmkr, h 922 Cherry, W T

Tampa Rubber Tire Works
VULCANIZERS Free Road Service
206 Zack St., Rear Citizens Bank Phone 3673
Mohawk Goodyear Goodrich

J. Lawrence Reed | Undertaker and Embalmer
507 Marion, cor. Twiggs. PHONE 2259

TAMPA PAINT & GLASS CO.
318 Cass Street, cor. Florida Ave.
Phone 2530
Paints, Leads and Oils, Brushes, Window and Plate Glass, Painters' Supplies, Etc.

OTTO P. STALLINGS & SON
INSURANCE
SERVICE THAT EXCELS, RELIABLE, PROMPT, REASONABLE
410½ Franklin Street Phone 4441

Sellman Eva, tchr Wolf Settlement House, r 2309 16th
*Selma Charity (wid), lndrs, h 1315 Jefferson
Sellner Fred, mech Ferman Motor Car Co, r 100½ Lafayette
Sells George D (Emma), chauf, h 2213 E Michigan av
*Sells Harry, presser, r 1422 Central av
Seltzer Richard H, r 1805 Hills av
Selz Leonard (Mary; Spence Brokerage Co), h 321 Barcelona av, P C P
Selz Samuel, clk Wolf Bros, r Y M C A
SEMINOLE CANDY CO, J A O'Berry Pres, J L O'Berry Vice-Pres, C Leon King Sec-Treas, Whol Confectioners, 1538 Franklin, Tel 2445
Seminole Heights School, cor Hanna and Central avs, S H
SEMINOLE SALES CO INC, Fred W Glass Pres, T H Penn Jr Sec-Treas, Automobiles, Trucks and Accessories, Auto Repairs and Service Station, 404-410 Tyler, Tel 3064
Semmes Dolores, clk P O, r 3010 Morgan
Semmes Pamie H (wid Wm A), h 3010 Morgan

S. P. STEED
FURNITURE | MUEBLES
1630 Seventh Ave. Phone 3646
CASH OR CREDIT
Al Cotado y por Semanas

Semmes Sadie, tchr A L Cuesta Sch, r 3010 Morgan
Semonite Sarah J (wid Wm H), r 201 S Brevard av
Sendoya Clemente (Rosalia; A Amo & Co), r 1520 13th av
Sendoya Frederick (Lillian), riveter, h 2014 Flagler, P B
Senger Benjamin F (Josephine), piano tuner 3207 Florida av, h do
Senmendez Jose (Julia), cigarmkr, h 817 Cordelia, W T
SENOUR HARDWARE CO, James F Senour Propr, General Hardware, Stoves, Paints, Oils, Implements, Etc, Senour's Corner 7th av and 22d, Tel 4064 (See right side lines and page 27)
SENOUR JAMES F (Mary M), Propr Senour Hardware Co, h 5102 Central av, S H, Tel 73-958
Serale Djurna, tchr, r 1615 19th
*Serano Charles (m), cigarmkr, h 517 Oak, W T
Serra Francisco (Blanca), cigarmkr, h 1403 10th av
Serra Manuel, cigarmkr J L Blackmore, r 1408 13th av
SERRA SEBASTIAN (Antonia), Propr Ideal Cafe & Restaurant, h 1006 14th av

W. W. Thomas Hardware Co.
House and Kitchen Furnishings, Stoves and Fenders
913-915 Franklin St. Phone 4457

PURCELL'S DRUG STORE---Opposite Tampa Bay Hotel
Drugs, Toilet Articles, Kodaks, Norris Candy. Quick Delivery
PHONES 4374 and 3731

Coca-Cola
TAMPA COCA-COLA BOTTLING CO.
Telephone 3670

THOMPSON ELECTRIC CO.
Electrical Contractors, Fixtures and Supplies
102-104 W. LAFAYETTE STREET PHONE 2706

Serra Vincente (Marie), cigarmkr, h 1515½ 7th av
Serralongo Giuseppe (Pepina), cigarmkr, h 2612 17th
Serrano Alfonso (Maria), cigarmkr, h 509 Green, W T
Serrano Ernesto (Matilde), cigarmkr, h 2209 15th
Serrano Fernando (Regina), h 2202 15th
Serrano Fernando (Alejandrina), cigarmkr, h 907 11th av
Serrano Frank B, h 2009 Pine
Serrano Julio (Delia), cigarmkr, r 2202 15th
Serrano Nilo, cigarmkr, r 2108½ 14th
SERVICE TRANSFER CO, Benj J Hayes Mgr, Moving Household Goods, Pianos, Baggage and Freight, Suburban Trips, 908 Florida av, Tel 2305, Night and Sunday Tel 72-825
*Seslar Lassie (m), lab, h 1609 6th av
Sessions George W (Sadie), grocer 924 Twiggs, h do
Sessions Joseph R, R F D carrier, h R D
Sessions Minnie Mrs, slsldy O Falk, h 106 Cedar av
Sessions P Wayne (May), trav slsmn Flynn-Harris-Bullard Co, h 405½ E Palm av
Sessions Robert N (Minnie), mech, h 106 Cedar av

TAMPA FURNITURE CO.
"YOU FURNISH THE GIRL; WE'LL FURNISH THE HOME"
707-709 FLORIDA AVE. PHONE 2154

SESSIONS WM C (Cornelia), Sales Mgr Roesch Paper Co, h 609 S Delaware av, Tel 73-619
Settecasi Joseph (Rose), cigarmkr, 1321 Highland av
Settecasi Salvatore (Urgngana), carp, h 1909 8th av
Setzer Oscar A (Yeotle), mgr Ritter Lumber Co, h 18 Harbor View
Seventh Day Adventist Church, s e cor Florida and Palmetto avs
*Seventh Day Adventist Church, 1005 E Estelle
Seventh Avenue Garage, F H Dunton propr, 2228 7th av
Sever Eason, student Tampa Business College
Sever H W, student Tampa Business College
Sever Wilbur, student Tampa Businesss College
Severson A H, ship clk Bentley-Gray D G Co, r Y M C A
Sevo Antonio (Dolores), cigarmkr, h 712 Palmetto, W T
Sevo Manuela (wid Antonio), cigarmkr, r 1113 Chestnut, W T
Seward Earle W, blksmith J S Tumblin, r 2820 Elmore

UNION TRANSFER CO.
UNION STATION, TAMPA, FLA.
Baggage, Storage, Packing
3601 PHONES 4464
THOS. F. GRACE & SON
WALTER & SMITH MUSIC CO.
316 Cass Street Phone 3626
Brunswick Phonographs and Records, Bush & Lane Pianos, Sheet Music, Player Rolls, Etc.
Towne's Tampa Steam Laundry
Towne's Tampa Steam Laundry AND DRY CLEANING CO.
J. MACK TOWNE
1105-1123 5th Ave.
Phone 4663

Fred Thomas National Detective Agency
Civil and Criminal Investigations. Correspondents Everywhere
OFFICES IN CAMPBELL BLDG., Tibbetts Corner — Franklin cor. Lafayette St. Tels: Day 4140, Night 2224

Seward Josephine J, clk P O, h 2820 Elmore av
Sewell Eugene C, musician, r 113 S Fremont av
Sewell Loreine Mrs, tchr, r 113 S Fremont av
Sewell Lulita, student, r 113 S Fremont av
Sewell Vila L (Loreine), office sec Y M C A, r 113 S Fremont av
Sewell Wm E (Lula), missionary pastor First Methodist Church, h 113 S Fremont av
Sewell Wm H, student, r 113 S Fremont av
Sexton John W (Kate), agt Carolina Life Ins Co, h 2222 Tampa
SEXTON ORMOND G (Willella), Attorney-at-Law First Natl Bank Bldg, h 3101 Nebraska av, Tel 3981 N
Sexton Susie, student Tampa Business College, r 14th and Bay
Sexton Wm R (Laura), carp, h 14th and Bay
Sexton & Harris, see Harris Realty Co
Seybert Ida W (wid Frank), h 935 S Oregon av
Seybert Karl W, slsmn, r 935 S Oregon av

TAMPA BOOK & STATIONERY CO.
Office Outfitters
DESKS, CHAIRS, BOOK CASES, FILING CABINETS, Etc.
Phone 2544 - - - 513 Franklin St

Seygues John, lab, r 862½ Zack
Seymour Ernest L (Grace), chf clk The Bradstreet Co, h R D 3
Seymour Frances, student Tampa Business College
Seymour Francis M (Margaret; Growers Produce Co), h s e cor Navin and Maple avs, S H
Seymour Harriotte, steno Ennis & Hudgings, r 809 S Willow av
Seymour R L Mrs, slsldy D Cracowaner, r 704 Lafayette
Shackleford Robert W (Shackleford & Shackleford), r 202 Hyde Park pl
Shackleford Thomas M (Lena W; Shackleford & Shackleford), h 202 Hyde Park pl
Shackleford Thomas M jr (Mary Baird; Shackleford & Parks), h 707 S Willow av
SHACKLEFORD & PARKS (T M Shackleford Jr, L L Parks), Attorneys-at-Law 315-316 Citizens Bank Bldg, Tel 4177

THE OFFICE EQUIPMENT CO.
Outfitters "From Pins to Safes"
721-723 Florida Ave. Phone 2205

Sand and Oyster Shell For All Purposes
Towing, Lightering, Dredging, Pile Driving and Dock Builders
Tampa Sand & Shell Co.
PHONE 3410
FOOT OF W. HARRISON

MABRY REALTY CO.
6-7-8 Hampton Bldg.
Phone 3886
Modern Homes
Mortgage Loans
Insurance

WHITE ★ LAUNDRY Phone 2343
Corner Cass and Tampa Streets

SHACKLEFORD & SHACKLEFORD (Thomas M Shackleford Sr and R W Shackleford), Attorneys-at-Law 420-422 American Natl Bank Bldg, Tel 4152

SHADDICK ALBERT E (Hannah M), Vice-Pres and Mgr Florida Machine & Engineering Co, h 6109 Florida av s e cor Hanna av, S H, Tel 73-717

Shaddick John P (Pearl), vocal tchr, h 257 Plant av

SHADE WALTER B (Olive M), General Supervisor Myrtle Hill Cemetery Co, 14 First National Bank Bldg, Tel 3636, h Julia av nr Bay Shore Blvd, Tel 74-376

*Shades Simms M (m), lab, h 334 Laurel, W T

Shafer Frank V (Grace), foremn Tampa Gas Co, h 1133 Tampa Bay blvd, W T

Shaffer Donald D (Ruth), electn P F Lyons, h 3916 Arlington av

Shaffer Dorothy E, clk Hofmann-Schooley Barber Supply House, r 905 14th av

THE AUTOMATIC PRINTERY
Card and Commercial Printing
118 W. Lafayette St (on the Bridge) Phone 3740

Shaffer Fred C, gunsmith Grover Cox, r 905 14th av

Shaffer Ord O (Rhoda E), well driller, h 905 14th av

Shaffer Ruth E, steno B L Hamner, r 905 14th av

Shaker Bernice, clk Pen Tel Co, r Bay Shore blvd

Shaker Juanita, clk Thompson & Co, r Bay Shore blvd

Shaltron Winnie, stripper, r 210½ 22d

Shanahan Michael, lab, r 3504 James

SHANKLE J GRADY, Slsmn L J Mountz Investment Co, b 1904 Morrison av

*Shannon Arthur, lab, h 112 S Dakota av

*Shannon Mandy (wid), lndrs, h 2207 8th av

Shannon Rutherford B (Bernice), dentist 1511 7th av, h 5407 Miami av, S H

Shannon Samuel H (Estha; Tampa Fixture & Supply Co), h 408 S Boulevard

Shannon Sanford F (Barbara), sls mgr Morris & Co, h 236½ Hyde Park av

Sharbaugh Harry V (Irma), traf mgr Oscar Daniels Co, h n s 1st 5 w of Bay Shore blvd

*Sharp Annie, lndrs, h 709 Cass

SPARKMAN & CO.
GENERAL INSURANCE
510 Stovall Bldg. Phone 2081

OWEN-COTTER JEWELRY CO.
609 FRANKLIN STREET
PHONE 4324
TAMPA, FLORIDA
DEALERS IN DIAMONDS, GOLD AND SILVER JEWELRY, WATCHES, CLOCKS, CUT GLASS AND ART BRASS GOODS, HAND PAINTED CHINA
FINE REPAIR WORK

BICYCLE GARAGE
High-Class Bicycles and Supplies. First-Class Repair Service.
NED F. PLACE, Mgr. 210 Madison. Phone 4135

Electric Fixture Co.
Mfrs. All Styles Electric Heating and Lighting Appliances, Electric Irons and Sewing Machines. REPAIRING and REFINISHING.
208 West Lafayette St. Phone 4516

Sharp Edward R (Florence G), insp, r 109 Cardy
Sharp James (Lizzie E), h 2310 Highland av
Sharp John G (Kathryn), clk J P Fox, h 601 E Amelia av
Sharp John R (Fannie M), real est 208½ Madison, h 2305 Central av
Sharp Katie (wid Robert), h 812 E Palm av
Sharp Lizzie E Mrs, clk J R Mickler, h 2310 Highland av
*Sharp Thomas R (m), clo clnr 202 Franklin, h 916 Nebraska av
Sharpe Benjamin I (Addie L), printer Tampa Times, h 306 S Edison av
Sharpe Benjamin I jr, ship clk, r 306 S Edison av
Sharpe Burdette, messr P O, r 3310 Tampa
Sharpe Charles B (Kate), clk Joe B Johnson, h n e cor Florida av and Henry, S H
Sharpe Earl (Bernice), cook, h 501 22d, P B
Sharpe Frank W (Winnifred), lab, h 3310 Tampa
Sharpe Gussie, student Tampa Businesss College
Sharpe Ivan J, driver City Transfer Co, h 735 Spruce, W T
Sharpe James, bkpr, r 2310 Highland av

PROMPT SERVICE — PHONE
ATLANTIC COAL and ICE CORPORATION
COURTESY ALWAYS — 4460

Sharpe Lawrence B, clk Crenshaw Bros Seed Co, r 306 S Edison av
Sharpe Maurice M (Annie P), h 503 Magnolia av
*Sharpe Thomas R (Maggie), lab, h 918 Nebraska av
Sharpe Victor V (Eva K), sec-treas Perkins & Sharpe, h 818 S Willow av
Shattles Martha, clk Tampa Drug Co
Shattman August R, slsmn Hillsborough Jobbing House, r 1008 Grand Central av
Shaver Clyde C (Iris; Star Dry Cleaning Co), h 3504 James
*Shavers Emily, lndrs, h 1018 Long Emery
Shaw Albert (Anna), h 1407 Florida av
Shaw Amos L (Helen), archt, h 207 Verne
Shaw Anna J (wid David O), h 933 Ray av
*Shaw Archie (m), chauf, h 1409 Central av
SHAW ARTHUR P (Janet; The Shaw-Clayton Stationery Co), h 2813 Nebraska av
Shaw Charles B (Clara V), propr Atlanta Furn Co, and Shaw's Mattress Factory, h 1711 Jetton av

AUTOMOBILES MOTOR TRUCKS REPAIRING
CAL MOTOR CAR CO.
PHONE 2310
1806 FRANKLIN ST.

CHALKER & WADE
Distributors of CHEVROLET, CHANDLER and CLEVELAND SIX AUTOMOBILES
1104 Florida Ave.
Phone 3063

Clayton, Eaton, Horton & Saussy
ROY R. HARRIS, Resident Mgr.
Certified Public Accountants of Georgia. Federal Tax Specialists
Phone 4821 Cor. Tampa and Twiggs Sts.
OFFICES: Atlanta, Ga., Hurt Bldg.; Savannah, Ga., National Bldg.; Orangeburg, S. C., Tampa, Fla., Strand Theatre Bldg.; Augusta, Ga., Masonic Temple.

Beckwith & Warren Co.
REAL ESTATE AND LOANS
LOANS A SPECIALTY
City Realty, Timber Lands and Orange Groves
FIRST NATIONAL BANK BUILDING

Shaw Charles H, carrier P O, r 216 Grand Central av
Shaw Clarence V (Helen), foremn Shaw's Mattress Factory, r 1711 Jetton av
SHAW-CLAYTON STATIONERY CO THE (A P Shaw, C H Clayton), Books, Stationery, Office and Typewriter Supplies, 514 Franklin, Tel 4251 (See left bottom lines)
Shaw David J (Alice A), sec-treas Abstract & Title Guaranty Co, h 1014 Nordica av
Shaw Elmer V (Eula), clk Peninsular Gro Co, r 207 Verne
*Shaw Elsie, lndrs, h 938 5th av
Shaw Ernest W (Amy W), purch agt Tampa Elec Co, h 509 De Leon
*Shaw Essie, cook, h 1314 6th av
Shaw George B (Juanita), plmbr, h 5116 Suwanee av, S H
*Shaw Gussie, lndrs, h 706 Pierce
Shaw Harold E (Naomi), bkpr Snow-Bryan Co, h 501 Cedar av
Shaw Harry C (Mary T), mgr Shaw's Mattress Factory, h 825 Packwood av

BOOKER-CANNON CO. Inc.
Successors to BAKER & HOLMES CO.
WHOLESALE AND RETAIL BUILDING MATERIALS
Phone 2669 Ne. cor. Morgan and Bell Str.

Shaw Henry W (Cora M), plmbr, h e s Lynn 3 w of Henry
Shaw Howard U, timekpr Mallory S S Co, h Nordica and Nebraska avs
Shaw James, r 509 De Leon
Shaw Julia, nurse, r 114 W Palm av
Shaw J W, shipwkr, r 1203 Florida av
Shaw J W Burke, atty 18 First Natl Bank bldg, r 1014 Nordica
Shaw's Mattress Factory, C B Shaw propr, 202 S Rome
Shaw Oliver E (Zoe), clk City Transfer Co, h 1709 Morrison av
Shaw Paul B, office mgr Reo-Varn Motor Co, 405 Lafayette
*Shaw Philip (m), lab, h 1904 12th
Shaw Raymond L (Flora), plmbr W E McAndrew, h 211 Division
Shaw Thomas (Viola), cigarmkr, r 2403 7th av
Shawtz Wilhelmina (wid Fernandez), r Ernest Kreher
Shay Amanda (wid Thomas B), r 302 E Oak av
Shayne Wm (Dixie Music Co), h 1314 Tampa

Consolidated Typewriter Co.
ROYAL AND CORONA TYPEWRITERS, EDIPHONES AND ROTARY NEOSTYLES
607 Marion St. cor. Zack Phone 2417

FUNERAL DIRECTORS and EMBALMERS
F. T. BLOUNT COMPANY
OPEN DAY and NIGHT
Phone 3985 409 Tyler
Best Private Automobile Ambulance Service in the South. All calls answered promptly, with competent white attendants to give First Aid. Ambulance equipped with hot and cold water; steam heated. Speed 2 to 72 Miles per hour. For emergency and efficiency—Call Us. Out-of-Town Calls a Specialty.

High Class Shoe Repairing by Experts
BOSTON SHOE FIXRY
JOHN H. LINDSAY, Prop.
202 Zack
Phone 4726

SAVE NOW FOR THAT FUTURE INVESTMENT
4 Per Cent Interest Paid in Our Savings Department, Compounded Quarterly
BANK WITH US
EXCHANGE NATIONAL BANK OF TAMPA, FLORIDA
Resources over $5,000,000.00

The H. & W.B. DREW CO

Shea Daniel W (Sarah A), port eng Tampa Inter-Ocean S S Co, h 325 Plant av
Sheally George L (Ruth), dep supt Met Life Ins Co, r 3002 Nebraska av
Shear Clara L (wid Thomas J), r 112 S Albany av
*Sheard John P (m), lab, h 2310 23d av
*Sheehy Benjamin (m), porter, h 216 W Oak av
*Sheehy Joseph W (m), meats 725 Main, W T, h 634 Laurel, W T
*Sheehy Joshua J (m), coffee roaster, h 519 LaSalle, W T
*Sheehy Juanita, tchr W T School No 2, r 735 Green, W T
Sheehy Oscar (Sheehy & Sheehy), r 735 Green, W T
*Sheehy Phyllis, h 630 Laurel, W T
*Sheehy Robert (m), carp, h 106 S Rome av
Sheehy & Sheehy (Oscar Sheehy), tailors 1312 Howard av, W T
Sheeley Newton A, slsmn R D Walker, r 2209½ 7th av
*Sheely Flossie, h 1524 Nebraska av
Sheets James C (Belle), supt Interstate Cooperage Co, h cor Drew av and Washington

DOWNING MFG. CO. Mill and Yard 1617 Fuller Street PHONE 4414
LUMBER and BUILDING MATERIAL
Novelty and Cabinet Work, Mouldings and All Kinds of Interior Finish

Sheffer Guy R (Annie), flgmn, h 131 S Franklin
*Sheffield Crosby (m), chauf, h 1113 Madison
Sheffield Edward B (Sarah J), mech, r 3608 Arlington av
*Sheffield Lula, dom, h 1605 Central av
*Shelby Amelia, domestic, r 505 E Scott
*Shelby Malitia, dom, h 505 E Scott
*Shell Mattie E, lndrs, h 1112 Spring
*Shelton Emma, lndrs, r 916 E Scott
*Shelton Mamie, lndrs, h 1219 Jefferson
Shepard Claude L (Thurston), cond, r Mrs S E Patrick
Shepard Edward M, slsmn Young Men's Shop, r Orange Hotel
Shepard Eldroras S, r 3908 East
Shepard Elsie A, steno Fred Thomas Natl Detective Agcy, b F E Shepard
Shepard Floyd E (Evelyn), fruit packer, h Nebraska av, S S
Shepard Fred E (Alice), slsmn, h s s Buffalo av nr Main
Shepard Gilbert D (Cumi), st car opr, h 3908 East

Phone 3290 STOVALL BUILDING
PRINTING LITHOGRAPHING ENGRAVING FILES, OFFICE FURNITURE
E. J. DANIEL CO. - SHEET METAL WORKS
SUCCESSORS TO F. R. BERRY CO.
1008-1010 Florida Ave. Phone 4465
ROOFING TANKS REPAIRS
AUTO BODIES FENDERS AND RADIATORS
COOK TRANSFER AND STORAGE
1307 SIXTH AVENUE
Phones 2142-3586 Night Phones 2439-73-119

Citizens-American Bank & Trust Co.
MEMBERS OF THE FEDERAL RESERVE SYSTEM
"The Big Bank at the Big Building," where old customers are treated as "Home Folks," and new ones cordially welcomed

Shepard Harry E (Bessie), sec and mgr Traffic Truck Sales Co, h 1301 Swann av
Shepard Mary V, bkpr Traffic Truck Sales Co, b 2705 Jefferson
*Shepherd Amos E (m), fish 2209 E Michigan av, h same
Shepherd Charles E (Rose; Shepherd Realty Co), h 216 Hyde Park pl
SHEPHERD REALTY CO (Charles E Shepherd), Real Estate, Investments and Loans 310 Citizens Bank Bldg, Tel 2435
Shepherd Roy C, sec Crenshaw Bros Produce Co, res Miami, Fla
Shepley J E, trav slsmn, r Bay View Hotel
Sheppard Charles A (Effie), mgr Baltimore Supply Co, h 808 Fig
*Sheppard G W (m), lather, h 217 Oak, W T
Sheppard Joseph O (Lavada), carp, h s s Walcraft 10 w of Hills av
Sheppard Mary (wid W A), r George B Carter
Sheppard Nora (wid U R), boxmkr, h n s Walcraft 2 w of Hills av

NELLIE H. MACFARLANE
INSURANCE AND INTERIOR DECORATOR
307 CITIZENS BANK BLDG. TELEPHONE 3391

Sheppard Richard H, student, r 808 Fig
Sheppard S Randall (Leona), carp, h s s Walcraft 6 w of Hills av
Sheppard Wm J (Delia), carp, h 2705 Jefferson
Sheridan C Mary, student **Tampa Business College**, r 701 W Michigan av
Sheridan James E jr, trainmaster Tampa Elec Co, r 507 Horatio
Sheridan Wm W (Elizabeth), carp, r 611 E Amelia av
Sherley John B (Seleta), contr, h 908 LaSalle, W T
*Sherman George W (m), carp, h 1406 Osceola
Sherman Henry W (May), piano tuner Cable Piano Co, h 603 Floribraska av
SHERMAN JOHN (Alene H; Hodge & Sherman), "Complete House Furnishers," Sec-Treas City Transfer Co, h 613 Orleans av
Sherman Mabel, r 602 Floribraska av
Sherman Merritt G (Jennie), h 602 Floribraska av
*Sherman Ruby, lndrs, h 1107 Central av

PHONES 3025 3568
All American, Moderate Priced
John M. Nelson & Chambers Bros, Props
207-209 TWIGGS STREET
Opposite Strand Theatre

EAGLE CAFETERIA
Where the Home Folks Eat

C. G. CANTRELL ACCOUNTANT
Specializing in Income Tax Return Service
512½ Tampa St.
Phone 3237

310 Madison | V. FIGGIO, MERCHANT TAILOR | Phone 3983
LADIES' AND GENTS' TAILORING
Cleaning and Pressing We Call for and Deliver Work

W. R. FULLER Dealer in BUILDING MATERIAL
408 Zack St. Phone 2207 IN CAR LOAD LOTS

Garcia's Restaurant
ASK ANYONE IN TOWN
M. F. LOPEZ, Propr.
1324 FRANKLIN
PHONE 3021

*Sherman Wm, baker, h 212 W Tyler
*Sherman Wm (m), lab, h 1220 India
Sherouse Allen (Frieda), cigarmkr, r 1610 Tampa
Sherouse Dessie (wid A), cigarmkr, h 1710 Tampa
Sherouse John F (Corine), sea captain, h 2014 Armenia av, W T
Sherrill Emma C Mrs, steno S A L, h 110 N Edison av
Sherrill Ena H, r 202 N Delaware av
SHERRILL J WILLIS (Ethel M), Attorney-at-Law 302 Dawson & Thornton Bldg, Tel 2825, h 309 Fielding av, Tel 71-571
Sherrill Laurence E, student Tampa Business College, r 202 N Delaware av
Sherrill Thomas B (Jennie), contr, h 202 N Delaware av
Sherrill Thomas B jr, student, r 202 N Delaware av
Sherritt Mack M, slsmn, r 113 S Newport av
Sherritt Margaret A (wid Henry), r 113 S Newport av
*Sherry Letitia (wid), lndrs, h 1128 4th av
*Sherry Stella, lndrs, h 1027 E Harrison
*Sherwood Everett, lab, r 308 Drew av

FALSONE MOTOR CAR CO.
207 Franklin St.
Phone 3515
WESTCOTT
The Car with a Longer Life

Shields Archie L (Bessie; Shields Bros), h 103½ E Frances av
Shields Arthur B (Shields Bros), 315 Curry bldg
Shields Bros (A L, A B and H H), contrs 315 Curry bldg
Shields Homer H (Shields Bros), 315 Curry bldg
Shields Willard N (Grace M), carp, h 212 S Brevard av
*Shifton Effie, lndrs, h 1008 Morgan
Shindelbower Samuel A (Elizabeth), auto painter 1104 Florida av, h w s Hills av 2 s of Walcraft
*Shine Henry, teamster, h 2201 27th
SHINE LOUIS (Doris), Propr The Palace, 1604 7th av, h 705 Fielding av
*Shingles Hattie, cook, h 1010 Morgan
Shipman, see also Schipman
*Shipman Dinksie K (m), boilermkr, h 2809 26th av
*Shipp Joseph (m), fisherman, h 905 19th av, W T
*Shipp Mamie, lndrs, h 115 Oak, W T
Shirah E Mallory, sec-mgr L W Lee & Co, r 1003 Platt
Shirah James H (Eva), jewelry and phonographs 1109 Franklin, h 1003 Platt

HIXON'S MAGNOLIA PHARMACY
2701 Nebraska Av. Corner Michigan Av.
NORRIS EXQUISITE CANDIES
ONLY THE BEST
PERFUMES TOILET ARTICLES
FOR QUICK SERVICE PHONE 3337

PERRY PAINT & GLASS COMPANY
Paints, Oils, Varnishes, Plate Glass, Mirror Mfrs.
315 Brush cor. Lafayette JOBBERS Phone 2463

Fiene Electric Co. Jas. D. Fiene Mgr.
Electric Engineering, Contracting and Supplies
807 TAMPA ST.
Phone 2079 Night Phone 71-745 P. O. Box 744

Shirley Alfred (Jane), carp, h 906 LaSalle, W T
Shirley Charles C (Ida M), dentist, h 114 W Palm av
Shirley Marion C, recruiting officer U S A, r Florida av and Osborne
Shirley M M, chauf City Sanitary Dept
Shirley Rebecca, steno, r Y W C A
Shirtine James (Carmela), cigarmkr, h 2107½ 9th av
*Shiver Eugene, tailor, h 810 3d av
*Shiver Wm M (m), lab, h 1508 Nebraska av
SHIVLER JAMES F (Estelle A), Genl Mgr Gulf Iron Works, h 1510 Nance av, Tel 72-172
Shockley Walter E (Hattie), h 116 S Melville av
Shoemaker Louis A (Lillian), slsmn, h s s Chapin av 9 w of Bay Shore blvd
Shoemaker Mila, contr, r 1210 Cleveland
Shoemaker Scott (Goldie), office mgr G A Miller, h 302 Plant av
Shogren Carrie (wid O C), r 105½ W Frances av
Shogren David C, cigarmkr, h 105½ W Frances av
Shogren Florence, clk, r 105½ W Frances av

NEVILLE, McIVER, BARNES & CO.
Certified Public Accountants (Georgia)
406-408 Stovall Bldg. A. E. COLLINS, Mgr. Tel. 2932

Shondo Jose (Patrina), stripper, h 411 Green, W T
SHORE PHILIP (Eva), Steamship and Forwarding Agt, Custom House Broker, Vice-Pres and Treas Denton-Shore Lumber Co, Mgr Tampa-Isle of Pines Line, Mgr Tampa Inter-Ocean Steamship Co, Agt Mexican Petroleum Corp, Sec Tampa Bay Pilots' Assn, Agt U S Shipping Board (Sea Service Bureau), 7th Floor Stovall Bldg, Tels 2302-4202, h 801 S Edison av, Tel 71-542 (See page 48)
Short Albert H (Pearl; F M Donahoo Co), h 2704 Florida
Short Clair A (Valeska), printer Tampa Times, h 112 S Howard av
Short Claude F, cigarmkr, r 3103 8th av
Short Edgar D (Dorothy; Barone & Short), h 2014 31st
Short Edgar M (Tillie M), cigarmkr, r 3017 Taliaferro
Short Louisa, r 112 S Howard av
Short Mary (wid Wm E), h 3103 8th av
Short Maude, tchr Buffalo Av Sch, r 3017 Taliaferro
Short May B (wid Charles S), r 206 Platt

Florida Auto and Supply Co.
Corner Tampa and Jackson Sts. Phone 3008
South Florida Distributors
Cole Aero Eight and New Velie Six
Service Station Service With a Smile

Electric Service Co.
901-903 Florida Av.
Corner Cass St.
Phone 4364
We Recharge and Repair Any Make of Battery; Also Service on Any Lighting, Starting and Ignition System.

Franklin and Zack Sts.
Maas Brothers
GREATER TAMPA'S GREATEST STORE
Phone 2645
THE SHOPPING CENTER OF SOUTH FLORIDA

N. W. HENSLEY & CO.
REAL ESTATE RENTS INSURANCE
403-405-407 Stovall Bldg. Box 316 Phone 2129

Short Odessa A, clk V R Boozer, r 206 Platt
Shottley Charles C (Marie), h 307 E Amelia av
*Shower Elisha (m), lab, h 415 Drew av
Shown David M (Kate), tchr Hilsborough High Sch, h 2604 Highland av
Shoy Oscar, tailor, h 735 Green, W T
Shreeve Vernon D, clk A C L frt depot, r 109 Plant av
Shriner's Band The, M Price leader, Shriners' Temple
Shriner Ralph W (Neva), traf chf Pen Tel Co, r 2822 Nebraska av
Shuford Carroll M (Lizzie), r 1007 Grand Central av
Shuford Jacob W (Lena), carp, h n s Henry 5 w of Florida av
Shults Albert H (Selina E), steno, h 606 Madsen
Shults Selina E, nurse, r 606 Madsen
Shultz Carl, marker Towne's Tampa Lndry, r 914 15th av
*Sibley Alex (m), lab, h 1502 Orange
*Sibley Robert, lab, r 1502 Orange
Sicilian Society of West Tampa The, Stefano Italiano pres, Antonio Capello sec, 712 Main, W T
Sickles Andrew J (Essie; Tampa Sign Co), r 1104 Florida

FAVORITE MANUFACTURING CO.
SHEET METAL WORKS CANNING EQUIPMENT
"LET US RE-LINE YOUR REFRIGERATOR"
1510 FRANKLIN ST. PHONE 4367

Siddell H A, welder, r 300 Parker
Siders Samuel (Belle), lab Pen Tel Co, h s s Cayuga 1 w of Central av
Siebert Frank, bkpr Denton-Shore Lbr Co, r 310 S Fielding
Siegler Marjorie A (wid A D), r 1303 Grand Central av
Siegman Wm F (Margaret), barber G Ponte, r 1600 Franklin
Sierra Abelardo (Candida), cigarmkr, h 1516 12th av
Sierra Amelia (wid Philip), h 933 7th av
Sierra Antonio (Maria), cigarpkr, h 810 22d, P B
Sierra Antonio jr, cigarpkr, r 810 22d, P B
Sierra Corinne, r 2305 8th av
Sierra Francisco (Mary), treas Corral, Wodiska & Co, h 526 E Ross av
Sierra Frank (Annie), cigar mfr 1915 17th, h 1904 8th av
Sierra Frank, clk Cosmopolitan Drug Co, r 1408 13th av
Sierra Jack, cigarpkr, r 1001 15th av
Sierra Joaquin (Catharina; Sierra, Porcel Co), h 1001 15th
Sierra Jose, r 1508 11th av

Southern Lumber & Supply Co.
Wholesale and Retail Dealers in
ROUGH AND DRESSED PINE AND CYPRESS
PHONE 3104 FOOT OF TYLER STREET

McGUCKEN & DREW
HAROLD McGUCKEN JOHN W. DREW
2223-2225 7th AV.
PHONE 2035
FREE ROAD SERVICE TO CUSTOMERS
AUTO ACCESSORIES—TIRES—(UNITED STATES, LEE PUNCTURE PROOF AND PENNSYLVANIA) OILS AND GASOLINE
DISTRIBUTORS FOR DURHAM'S DUR-A-BUL BLOW-OUT SHOE

A. E. MEEKS-WOOD
Oak and Pine Stove, Fireplace and Heater Wood
PHONE 3535
TWELFTH ST. and Fourth Avenue

HENDRY - KNIGHT - GRIFFIN - BENTLEY CO.
Florida's Largest Local Fire Insurance Agency
Fire, Accident, Liability and Casualty Insurance
OFFICES: 15-16-17 Knight Building PHONE 2102

Sierra Jose, cigarmkr, h 1408 13th av
Sierra Luciano, cigarpkr, r 1001 15th av
Sierra Manuel (Corina), selector, h 2305 8th av
Sierra Myles, riveter, r 810 22d, P B
Sierra Pedro (Caridad), cigarmkr, h 1608 12th av
Sierra-Porcel Co (J Sierra, F Porcel), tailors 906 7th av
SIERRA RAMON JR (Josephine; Ramon Sierra & Sons), h 1508 11th av, Tel 73-439
SIERRA RAMON & SONS (Ramon Sierra Jr), Panama Hat Importers and Renovators, Men's Furnishings, 1508 7th av, Tel 3782 (See back cover)
Sierra Richard (Carlotta), cigarmkr, h 614 Lime
Sierra Richard (Josephine), cigarmkr, h 2409 Corinne, P B
Siever Frank L (Ida F), soft drinks 101 Krause, h same
Sigby Harry T, shipwkr, h 801 Ferdinand av, P C P
Sigby Mary, clk Thompson & Co, r H T Sigby
Sigler E W, shipwkr, r 2010 Bowen
Sigler Jack B, shipwkr, r 2709 Florida av
Sigman Arnold, gardener, h cor Roy and Ola av

PARSONS & COMPANY
GENERAL INSURANCE
201-202-203 STOVALL BLDG. PHONE 4852

Signoret Balbina, cigarmkr, r 1606 14th av
Signoret Consuelo, r 1606 14th av
Sikes, see also Sykes
Sikes James F (Ruby), h 1205 Cleveland
Sikes J Fred, battery expt G N Baughman Co
Sillin Lelan F (Ruth), sec Tarr Furniture Co, h 1201 Gunby av
Sillo Henry, cigarmkr, h 2213 4th av
Sillons J L, musician Grand Theatre
Silva Charles E (Hazel), mach, h 111 N Brevard av
Silva Domingo (Josefina), cigarmkr, h 2107 18th
Silva Emilia (wid Ramon), h 2707 19th
Silva Frank T (Emma), eng, h 2906 21st
Silva Gertrude (wid Jose), r 2610 21st
Silva Jose J (Elsie E), cigarmkr, h 2610 21st
Silva Miguel H (Mercedes), cigarmkr, h 813 Ponce De Leon, W T
Silva Ramon (Angelina), cigarmkr, r 2707 19th
Silva Willard C, bkpr Exch Supply Co, r 103 Gilchrist av
Silvera Dolores Mrs, cigarmkr, h 439 Main, W T

The Shaw-Clayton Stationery Co.
Books, Stationery, Office and Typewriter Supplies
TELEPHONE 4251 514 FRANKLIN ST.

Ideal Cafe and Restaurant
1223 Franklin St. S. SERRA, Propr. Phone 2182
UNEXCELLED FOR SPANISH DISHES
MEALS SENT OUT

Florida Machine & Engineering Co.
TEL. 4231 WELDERS 1612 HIGHLAND AVE.
Boiler and General Repairs, Foundry, Blacksmith and Machine Shop

Hodge & Sherman
BRENLIN WINDOW SHADES "Really Shade"
802-804 Florida Ave. Phone 3424

Silverman Carrie, student Tampa Business College r 908 7th av
Silverman Harry, stockmn D Cracowaner, r 210 E Park av
Silverman Isidor (Fannie), grocer 608 7th av, h same
Silverman Leon B (Lillian), slsmn M Katz, h 1508 17th av
Silverthorne Caroline Mrs. tchr Ybor Sch, r 706 Alfred a
Silverthorne Clara D (wid Wm C), h 706 Alfred av
Silverthorne Harry D (Caroline), clk Fla Elec Sup Co, r 706 Alfred av
*Simes Squire (m), lab, h 2203 Mallory
*Simlet Joseph, fisherman, r 1112 Spring
*Simlet Thomas, fisherman, h 1110 Spring
Simmons Alan E, foreman Chalker & Wade, r 1008 Horatio
*Simmons Alex (m), lab, h 911 Cumberland
*Simmons Anna, lndrs, r 711½ Polk
*Simmons Annie, h 342 Main, W T
Simmons Arthur, student Tampa Business College, r 2802 Elmore av
*Simmons Athel (m), lab, h 210 S Nebraska av
*Simmons Augusta (wid), lndrs, h 305 S Nebraska av

J. B. HARDIN
The Busy Corner
2205 7th Ave. Phone 2762
Everything that you can need in HARDWARE for Town or Country

*Simmons Berry F (m), draymn, h 2211 15th av
*Simmons Charles (m), lab, h 923 Walton
Simmons Charles E (Pauline), bkpr T W Ramsey, h 2801 22d
Simmons Clyde (Effie), car repr, h 3107 9th av
*Simmons Daniels (m), lab, h 1238 India
Simmons D F, cashr, r Y M C A
Simmons Ellis J, dep clk County Court, r 312 E Palm av
*Simmons Florence, lndrs, r 1411 Fuller
*Simmons Fred (m), chauf, h 813 Short Emery
*Simmons Fred (m), lab, h 710 E Kay
Simmons Fred H (Jeannette), slsmn Bonacker Bros, h 114½ Plant av
*Simmons George (m), tmstr, r 1221 5th av
Simmons Glover L (Florence), stock mgr Hulsey Auto Agcy, h 715 Barcelona, P C P
*Simmons Henry C Rev (m), h 214 (64) Oak, W T
*Simmons Hezekiah, lab, r 2204 8th av
*Simmons Horace, farmer, h 291½ Chestnut, W T

STARR PIANOS AND **PHONOGRAPHS**
RECORDS AND PLAYER ROLLS
810 Franklin St.
Phone 3373

EVERY KIND OF ADVERTISING EVERYWHERE
Printing Form Letters
MULTI ADVERTISING SERVICE
Free Information
1110½ Franklin St. Tel. 3716

S. ERNEST PHILPITT
State Distributors Steinway Pianos
Pianolas, Victrolas and Records
213 Lafayette St.

E. W. Parker | GENERAL CONTRACTOR
404-406 Curry Bldg. Phone 2004

Simmons Ira C (Lillian), meat ctr United Markets, h 310 S Delaware av
Simmons James W (Nita), collr J H King & Co, h 212½ Magnolia av
*Simmons Janie, h 1232 E Scott
*Simmons John, firemn, r 342 Main, W T
Simmons John W (Florence), city license inspr, h 2802 Elmore av
Simmons Joseph H (Annie), garage 1812 22d, h 3708 Tampa
Simmons J Elmer, shipwkr, r 2802 Elmore av
*Simmons Katie, lndrs, h 1303 Jefferson
Simmons Lotis, cigarmkr, r 3708 Tampa
*Simmons Leroy, clk, r 2211 15th av
Simmone Leslie F, student Tampa Business College
Simmons Livonice (wid Thomas), r 3708 Tampa
Simmons Louis A (Willette), phys, r 215 S Willow av
*Simmons Louise, dom 229 Plant av
*Simmons Malinda, dom, r 1511 Highland av
*Simmons Mamie, dom, h 333 LaSalle, W T

TAMPA BUSINESS COLLEGE
L. M. HATTON, President
OLDEST LARGEST BEST
THE TAMPA Business COLLEGE TAMPA, FLA

Simmons Marcus L (Hazel), shipwkr, h 916 21st av
Simmons M Lee (Sallie), bridgetndr, r 502 E Kay
Simmons Oliver P (Belle), eng, r 110 E Amelia av
Simmons Oscar L (Ruth), chf clk Amos H Norris Co, h 1010 Curtis av
*Simmons Percy, presser, h 1024 3d av
*Simmons Rosa, nurse, r 407 Drew av
*Simmons Roy, porter, r 2208 5th av
*Simmons Ruth, lndrs, r 210 S Nebraska av
Simmons R Carswell, ship clk Morris & Co, r Continental Hotel
*Simmons Sadie, dom, h 225 Main, W T
Simmons Samuel J Jr, student Tampa Business College
*Simmons Thomas, lab, r 1116 Spring
Simmons Walter V (Frances), trav slsmn Hillsboro Gro Co, h s s 2d av 2 w of Bay Shore blvd
*Simmons Waymon (m), lab, h 1511 Highland av
*Simmons Wm, lab, r 1012 Blanche
Simmons Wm B (Mae), cond St Ry, h 1710 Central av

Tampa Insurance Agency
GENERAL INSURANCE
905-6 Citizens Bank Bldg. Phone 2172

THE NEW Scripps-Booth "Six" Motor Cars McPHERSON MOTOR CO.
Distributors
203 Franklin St. Phone 3925

NEELD & SONS TRANSFER CO.
Machinery, Safes, Freight and Furniture Moving.
Long Trips a Specialty
11 A. C. L. Bldg., 416½ Ashley St.
Phone 3245

KING'S DRUG STORE
515 FRANKLIN ST. Open All Night. Phones 4077 and 4057
A Good Place for the Sick, Hungry, Thirsty
R. S. ROBERTSON, Prop.
SODA, SUNDRIES, CANDIES, CIGARS

Simmons Wm E (Ora), mech, h 2612 Corine, P B
Simms, see also Sims and Symmes
Simms Allan J (Frances), mgr A J Simms & Co, h 916 S Orleans av
Simms A J & Co, A J Simms mgr, S V Grose sec, real est lobby DeSoto Hotel
*Simms Frankie, lndrs, r 1009 Spring
*Simms Lucy, cigarmkr, h 501 Walnut, W T
*Simms Mary, lndrs, h 1008 Spring
*Simms Rosetta (wid), lndrs, h 709 E Kay
*Simms Squire (m), cook, h 1003 Spring
*Simnet Oscar, lab, r 1601 Grand av
Simon Angel (Cosita), coffee shop, r 1027½ 12th av
Simon Edmund (Laura), ship ftr, h 1005 North A
Simon Eurasea, clk S H Kress & Co, r 1212 18th av
Simon Juan C (Maria), cigarmkr, h 1212 18th av
Simon Lester H (Bay View Hotel), r same
Simon Mattie (wid Peter), r 1005 North A
*Simon Rebecca, lndrs, r 1329½ Central av
Simon Sigmund (Selma), r 2102 Tampa

T. W. RAMSEY
6th Av, 17th to 18th Phones 3826-2508
Lumber, Shingles, Laths, Mill and Shop Work of All Kinds
House Builders' Supplies

*Simon Sumler (m), soft drinks 1007 E Scott, h 1008 Roosevelt
Simone Charles (Angela), foremn La Vista Cigar Co, h Sulphur Springs
Simonovitz Abraham (Jettie), h 1802½ 7th av
Simons Charles H (Geneva), mech, h 2424½ 18th av
*Simons Maud, clk, r 1201 E Scott
*Simons Perry (m), gear tndr Mallory S S Co, h 111 N Oregon av
Simonson M F, gatekpr Union Station, r 601 S Delaware
*Simonton Hubert, driver, r 1601 Spring
Simovitz Solomon (Olga), dry gds 713 Main, W T, h do
*Simpkins Benjamin, chauf, h 1415 Central av
*Simpkins Dewey, lab, r 1321 Lamar av
*Simpkins Jane, lndrs, h 1010 2d av
*Simpkins John, lab, r 1321 Lamar av
*Simpkins John (m), lab, h 1011 7th av
Simpkins John P (Mattie), sexton, h 2406 Morgan
*Simpkins Lula, r 1002 8th av
*Simpkins Maggie, h 1321 Lamar av

TAMPA ELECTRIC CO.
814 TAMPA ST.
Electric Motors, Fans Irons, Heating and Cooking Apparatus, Etc.

J. H. Overman's Tire & Rubber Works
VULCANIZING
RETREADING
Tube and Cord Work
TEL. 3676
SATISFACTION GUARANTEED
1426 FRANKLIN ST.

SENOUR HARDWARE CO.
WILL SUPPLY YOUR NEEDS IN ALL BRANCHES
SENOUR'S CORNER
7th Ave. and 22d St.
PHONE 4064

Rhodes-Mahoney Furniture Company
1011-1013 FRANKLIN ST. Tampa's Largest Furniture Store

*Simpkins Stepney (m), firemn, h 1002 8th av
*Simpkins Sydney, lab, r 1321 Lamar av
*Simpkins Wm (m), lab, h 913 5th av
Simpson Alice (wid J I), r 210 3d av, Bay Shore
*Simpson Arthur (m), cook, h 1502 Jefferson
Simpson Beulah (Miller & Simpson), r 330 Hyde Park av
Simpson George E (Amana), v-pres Latin-American Bank, h 2816 Jefferson
Simpson George L (Eliza), ship carp, h 103 Laurel
Simpson Harvey (Mary), cigarmkr, h 5501 Nebraska av
*Simpson Henry (m), driver, h 809 Short Emery
*Simpson Israel (m), lab, h 1234 E Constant
Simpson James A, supt Exchange Supply Co, h 2512 10th
Simpson James C (Gertie), electn, h 2412 Massachusetts
Simpson James H jr (Kate), drayage, h n s 24th av 1 e of 31st
SIMPSON JAMES W (Kathleen), Asst Cashr First National Bank, h 1211 Gunby av, Tel 74-043
Simpson John R, collr Jackson & Co, h 2206 17th av
*Simpson Joseph, lab, r 1411 Highland av

COAL | STEAM DOMESTIC BLACKSMITH | Tampa Coal Company PHONE 4645 HENDRY and KNIGHT TERMINALS

Simpson J A (Lisha), h 2512 10th
*Simpson King G (m), lab, h 1107 Long Emery
*Simpson Obadiah (m), lab, h 1244 India
Simpson Sadie, nurse, r 1307 Ashley
Simpson Sadie E (wid J Wiley), h 2412 Massachusetts av
Simpson Sarah L (wid J H), h 330 High Park av
*Simpson Wm, lab, r 913 5th av
Simpson Wm B, slsmn Natl Biscuit Co, res Brooksville, Fla
Simpson Wm J (Lola A; Simpson's Michigan Av Drug Store), r 2820 Florida av
Simpson Wm P (Josephine), clk, r 407 E Henderson av
SIMPSON'S MICHIGAN AV DRUG STORE (Wm J Simpson), Drugs, Prescriptions, Toilet Articles, Soda, Cigars and Sundries, 2707 Florida av nr Michigan av, Tel 3804
Sims, see also Simms and Symmes
*Sims Annie, cigarmkr, r 608 E Kay
*Sims Bartow, janitor, r 520 Pine, W T
*Sims Della, lndrs, h 520 Pine, W T
Sims D Kurtz, asst decorator Maas Bros, r 2504 Highland

J. Lawrence Reed | Undertaker and Embalmer | 507 Marion, cor. Twiggs. PHONE 2259

TAMPA PAINT & GLASS CO. | 318 Cass Street, cor. Florida Ave. Phone 2530 | Paints, Leads and Oils, Brushes, Window and Plate Glass, Painters' Supplies, Etc.

Tampa Rubber Tire Works
VULCANIZERS Free Road Service
206 Zack St., Rear Citizens Bank Phone 3673
Mohawk Goodyear Goodrich

OTTO P. STALLINGS & SON
INSURANCE
AUTOMOBILE INSURANCE
FIRE—THEFT—COLLISION—LIABILITY—PROPERTY DAMAGE
410½ Franklin Street Phone 4441

*Sims George A, barber 1113 Central av, r 1109 Nassau
Sims Howard S (Mollie), h 1342 Cordelia, W T
Sims Nelle H Mrs, hairdrsr R M Leonard, r 407½ Oak av
Sims Robert T (Grace), slsmn, h 5405 Seminole av, S H
Sims Tire Co, R M Carter mgr, 605-607 Tampa
*Sims Wm (m), lab, h 1121 4th av
Sims Wm F, slsmn Glenn Henderson, r 2504 Highland av
Sin Charlie, lndry 1404 15th, r same
Sinadi Salvatore (Angelina), cigarmkr, h 2314 11th av
*Sinclair Dora, lndrs, h 1126 4th av
*Sinclair Ernest (m), baker, h 2603 25th av
Sinclair James H (Maude), carp, h Gray and Nebraska av, S H
Sinclair Marian G (wid J D); h 310 Grand Central av
Sinclair Marion D, slsmn Amos H Norris Co, r 310 Grand Central av
Sine Charles J (Florence), foremn Fla Asphalt Block Paving Co, h 901 Jackson
Sineriz Agustine (Ana), cigarmkr, h 2213 9th av

S. P. STEED
FURNITURE | MUEBLES
1630 Seventh Ave. Phone 3646
CASH OR CREDIT
Al Cotado y por Semanas

SINGER CHARLES R (Elizabeth), Master Vulcanizer J H Overman's Tire & Rubber Works, r 703 Lafayette
SINGER SEWING MACHINE CO, Ben Schnederman Mgr, 309-311 Cass, Tel 3853
*Singletary Robert (m), lab, h 925 3d av
*Singleton Daniel (m), lab, h 1227 India
*Singleton David (m), lab, h 1013 Newcomb av
Singleton Edward O, mgr Tampa Variety Store, r Mitchell av, Ballast Pt
*Singleton James, polisher, r 3417 Florida av
Singleton James T, stockmn S H Kress & Co, r Y M C A
*Singleton John, lab, h e s Tampania av 1 n of Suwanee av
*Singleton Louis (m), h 1216 Nebraska av
*Singleton Martha, lndrs, h 1409 Morgan
Sinks A J, student Tampa Business College, r 404 E Oak av
Sinks Maud L, tchr Madison Sch, r 404 E Oak av
Sinks Robert J, clk Lowry & Prince, r 404 E Oak av
Sinks Wm H (Lucinda E), toolmkr, h 404 E Oak av
Sinnott Lawrence M, mech, r 506 Tyler

PURCELL'S DRUG STORE---Opposite Tampa Bay Hotel
Drugs, Toilet Articles, Kodaks, Norris Candy. Quick Delivery
PHONES 4374 and 3731

Coca-Cola
TRY IT
99 Imitations
This Bottle Patented

W. W. Thomas Hardware Co.
Hardware, Paints, Oils, Guns and Sporting Goods
913-915 Franklin St. Phone 4457

THOMPSON ELECTRIC CO.
Electrical Contractors, Fixtures and Supplies
102-104 W. LAFAYETTE STREET PHONE 2706

Sintz George, treas Dixie Broom & Brush Wks, r Mango, Fla
Sipe V B, trav slsmn Lucas Bros Co, res Bartow, Fla
*Sipes Louis, cigarmkr, r 1206 Central av
Sipperly Edward G (Effie), driver, h 102 Emily
Sisk H Q, baggagemn, r Y M C A
Sisson Fred W (Nell C), h 2808 Main
Sisson Fred W jr, real est, r 2808 Main
Sitts Ernest F (Margaret), mach, h Sulphur Springs
Siver Willett M, newsdlr, h 2112 Gray
Sjoustron John, mech Tampa Sand & Shell Co
Skelton Mary J (wid A T), r 107 E Woodlawn av
Skelton Walter F (Hazel), ship clk Cameron & Barkley Co, h 107 Woodlawn av
Skermer George H (Corrie), clk Crenshaw Bros Prod Co, h 2704 Main
Skinner Antoinette R Mrs, steno Fla Insp & Rating Bureau, r 216 Cedar av
SKINNER FRANCIS L, Sec Hillsboro Hotel Co, res Dunedin, Fla

TAMPA FURNITURE CO.
"YOU FURNISH THE GIRL; WE'LL FURNISH THE HOME"
707-709 FLORIDA AVE. PHONE 2154

Skinner Henry T (Irene), fdry foremn Gulf Iron Wks, h 1603 Morgan
SKINNER LEONARD B, Pres and Treas Hillsboro Hotel Co, res Dunedin, Fla
Skinner R E, ins, r Hillsboro Hotel
Skinner Wm J (Antoinette R; Smith & Skinner), h 216 Cedar av
Skipper Oscar (Florence), slsmn, h w s Lemon, S S
Skirow Steven (Grace), cigarmkr, h 1313 N Boulevard, W T
Slack Ethridge R (Cora B), h 217 Magnolia av
Slack Katherine C, r 217 Magnolia av
Slater George H (Mamie), h 1422 Spring (U S A)
Slattery Joseph M (Edna H), mgr mach dept Exch Supply Co, h 215 S Willow av
Slaughter Daniel S, pharm Leon Hale, r 408 Lafayette
Slaughter Gussie Mrs, student Tampa Business College, r 3108 7th av
Slaughter O E, electn Bender El & S Co
Slaughter Robert A (Eva), clk, h 815 Zack

American Laundry and Dry Cleaning Co.
D. P. TOWNE, Manager
1105-1123 Fifth Ave. Phone 4-3-2-1

UNION TRANSFER CO.
UNION STATION, TAMPA, FLA.
Baggage, Storage, Packing
3601 PHONES 4464
THOS. F. GRACE & SON

WALTER & SMITH MUSIC CO.
316 Cass Street Phone 3626
Brunswick Phonographs and Records, Bush & Lane Pianos, Sheet Music, Player Rolls, Etc.

Fred Thomas National Detective Agency
Civil and Criminal Investigations. Correspondents Everywhere
OFFICES IN CAMPBELL BLDG., Tibbetts Corner — Franklin cor. Lafayette St. Tels: Day 4140, Night 2224

*Slavers Bernard (m), lab, r 1512 Ashley
Slayton George H (Hilda), clk Crenshaw Bros Prod Co, h 907 S Oregon av
Sleeper Elizabeth, r J T Hardy
Slevin Elizabeth M, bkpr B H Smith, h 614 Santiago, P C P
Slevin Marie M, r 614 Santiago, P C P
*Sligh Ella, dom, r 123 S Nebraska av
*Slike Ida, lndrs, h 1132 4th av
Slingerland Glenn H, mech Tampa Overland Co, r 508 Twiggs
Sloan Bertha, steno Pen Tel Co, r 508 E Park av
Sloan David M (Emma), com trav, h 918 S Rome av
Sloan Emma R, tchr Ybor Sch, r 508 E Park av
Sloan Fred (Sloan Fruit Co), r Almo Hotel
Sloan Fruit Co (Fred Sloan), cor Whiting and S Nebraska av
Sloan Hiram A (Ebbie), farmer, h 508 E Park av
Sloan Pauline, steno Gulf Fertilizer Co, r 508 E Park av
Sloat Robert H B (Julia), propr Motor Transfer Co, h Susquehanna av, B P

Phone 2544 | Tampa Book & Stationery Co. OFFICE OUTFITTERS EVERYTHING FOR THE OFFICE | 513 FRANKLIN STREET

Sloat Viola, checker Motor Transfer Co, r R H B Sloat
*Slyke Annie, lndrs, h 1006 Nassau
*Slyke Ernest (m), lab, h 1113 Nassau
*Small Adam (m), lab, h 1023½ E Constant
*Small Allen, tmstr, r 1023½ E Constant
*Small Benjamin (m), lab, h 1611 Grand av
*Small Guy, lab, r 1209 Long av
*Small Henry (m), lab, h 1411 5th av
*Small Lula, dom 821 S Orelans av
*Small Mamie, dom, r 2010 Ola av
*Small Nellie, lndrs, h 1408 18th
Small Venezuela E, nurse, r 1611 Grand av
*Smalley Clifford (m), grocer 1234 India, h 21st and 28th av
Smalling Andrew (Louise), brklyr, h 401½ W Fortune
*Smalls Moses, clk S Simon, r 1007 E Scott
*Smart Charles H (m), lab, h 25th and Buffalo av
*Smart Julius (m), lab, r 604½ E Scott
Smart Ruth L, steno Miller- Lenfestey Gro Co

Tampa Sand & Shell Co. | Sand and Oyster Shell For All Purposes Towing, Lightering, Dredging, Pile Driving and Dock Builders | PHONE 3410 FOOT OF W. HARRISON

ODORLESS DRY CLEANING CO.—C. H. Cole, Mgr. HAT RENOVATING DYEING PLEATING Phone 2714, 104 Lafayette St.

FRED A. GRAHN
Real Estate, Loans, Rents, Insurance
604½ Franklin Street Phone 4968

WHITE ★ LAUNDRY Phone 2343
Corner Cass and Tampa Streets

Smelt Edgar, clk Frey-Magnon Ptg Co, r George Smith
Smelt George (Mary C), foreman San Luis Cigar Co, h 32d and 9th av
*Smiley Anderson lab T J Caruthers, r 1110 Nebraska av
*Smiley Magnolia, cook, h 1229 Governor
Smith, see also Schmitt and Schmidt
Smith Abraham L (Cora L), h 209 S Delaware av
Smith Achille M (Josephine), mgr C H Moorhouse, h 712 S Dakota av
Smith Addie (wid Lewis D), r 2007 Lamar av
*Smith Albert (m), lab, h 1205 Trice
Smith Albert H (Eva A), head teller Citizens Am Bank & Trust Co, h 912 25th av
Smith Alfred, cigarmkr, r 1110 Tampa
*Smith Alfred (m), janitor, h 2704 14th av
*Smith Alfred (m), lab, h 212 W Oak av
Smith Alfred L (Lydia; Smith's Auto Supply), h 313 W Amelia av
Smith Alice C, clk Tampa Elec Co, h 809 Horatio

REO-VARN MOTOR COMPANY
JUD PURSLEY, Manager
REO CARS AND REO TRUCKS
Office 405 Lafayette Store 496 Jackson Phone 4264

Smith Alma L (wid H G), steno Dixie Candy Co, h 206 Platt
*Smith Andrew (m), lab, r 1224 E Harrison
*Smith Andy (m), lab, h 1105 Highland av
*Smith Anita, dressmkr, h 1304 6th av
Smith Annie (wid Wm), r 5114 Suwanee av
Smith Annie C (wid A H), r 300 S Howard av
*Smith Annie L, h 1410 Lamar av
Smith Armin H (Caroline; Smith & Skinner), h 5405 Central av, S H
*Smith Arnold (m), porter, h 1411 Spring
*Smith Arthur (m), driver, h 506 S Orleans av
*Smith Arthur (m), lab, h 642 Railroad av
SMITH ARTHUR H (Ruth E; Walter & Smith Music Co), h Price av, B P
Smith Arthur T (Caroline C), propr National Pool Room, h 2906 Mitchell
*Smith Augustus (m), lab, h 2105 Ola av
Smith A L (Anna), lab, h 913 20th av
Smith Barton H, Norwegian vice-consul, importer and steamship tkt agt, 6 First Natl Bank bldg, r 210 Magnolia

THE MARLBORO HOTEL
Ideal Stopping Place for the Traveling Public
PRICES MODERATE
707 TAMPA ST., COR. ZACK PHONE 3493

J. M. AHRANO & CO.
209 Magnolia Ave. Phone 2409
Upholstered Furniture, Antique Reproductions, Cabinetmakers, Draperies, Sketches and Prices Submitted

OWEN-COTTER JEWELRY CO.
609 FRANKLIN STREET
PHONE 4324
TAMPA, FLORIDA
DEALERS IN DIAMONDS, JEWELS, GOLD AND SILVER JEWELRY AND NOVELTIES, WATCHES, CLOCKS, CUT GLASS, HAND PAINTED CHINA AND LEATHER GOODS
FINE REPAIR WORK

Electric Fixture Co.
Mfrs. All Styles Electric Heating and Lighting Appliances. Electric Irons and Sewing Machines. REPAIRING and REFINISHING.
208 West Lafayette St. Phone 4516

AUTOMOBILES
MOTOR TRUCKS
REPAIRING
CAL MOTOR CAR CO.
PHONE 2310
1806 FRANKLIN ST.

Smith Belle C (wid W C), steno, h 716 N Willow av
Smith Belle R, r 207 Memorial Highway
Smith Benjamin F, gateman, r 2111 Tampa
*Smith Benjamin W, brklyr, r 1410 Lamar av
Smith Bertha, pianist, r Y W C A
*Smith Blanche, lndrs, h 1206 Riverside av
SMITH BROS FURNITURE CO (Richard F and Walter N Smith), We Buy, Sell and Repair Second Hand Furniture, 1409 Franklin, Tel 4267
*Smith Bud (m), lab, h 914 E Scott
Smith Burdette (Mary S), phys 321 Citizens Bank bldg, h 3006 Massachusetts av
*Smith Butler, lab, r 2010 Ola av
Smith Cameron S, furn rms, h 1409½ Florida av
*Smith Carrie, r 1021 8th av
Smith Catharine L Mrs, h 2417 7th av
*Smith Catherine, stripper, h 117 Main, W T
Smith Cecil J (Gladys), pntr, h 1914 Osceola
*Smith Cecilia, lndrs, h 204 Laurel, W T

PROMPT SERVICE
PHONE
ATLANTIC COAL and ICE CORPORATION
COURTESY ALWAYS
4460

*Smith Charles (m), clo clnr, h 919 7th av
*Smith Charles (m), lab, h 1109 E Kay
Smith Charles, lab, r 3210 7th av
Smith Charles A, r 604 Rose
Smith Charles G (Roberta), trav slsmn, h 605 Granada, P C P
Smith Charles M, photgr, h w s Spring 2 n of Henry
Smith Charles W (May), h 3223 1st av
Smith Charlsie C (wid G H), h 1810 Florida av
Smith Charlton C, reprmn, r 507 E Henderson av
*Smith Christopher (m), pntr, h 2101 26th av
*Smith Clarence (m), barber, h 1210 E Constant
*Smith Clarence (m), lab, h 1806 Wilkes al
Smith Clarence L (Balbin Stamp & Seal Co), r 604 Rose
*Smith Claud, lab, r 1024 3d av
*Smith Clifford, brklyr, r 1410 Lamar av
Smith Clinton, driver, h 616 Main, W T
Smith Clyde, asst mgr I S Levy, r 511 Cleveland
Smith C Lewis (Bertha R), printer Tribune, h 604 Rose
*Smith Daisy, dressmkr, r 306 S Howard av
Smith Daisy R, tchr R E Lee Sch, r 2010 Lamar av

CHALKER & WADE
Distributors of CHEVROLET, CHANDLER and CLEVELAND SIX AUTOMOBILES
1104 Florida Ave.
Phone 3063

Clayton, Eaton, Horton & Saussy
ROY R. HARRIS, Resident Mgr.
Certified Public Accountants of Georgia. Federal Tax Specialists
Phone 4821 Cor. Tampa and Twiggs Sts.
OFFICES: Atlanta, Ga., Hurt Bldg.; Savannah, Ga., National Bldg.; Orangeburg, S. C., Tampa, Fla., Strand Theatre Bldg.; Augusta, Ga., Masonic Temple.

Beckwith & Warren Co.
REAL ESTATE AND LOANS
LOANS A SPECIALTY
City Realty, Timber Lands and Orange Groves
FIRST NATIONAL BANK BUILDING

*Smith Daniel (m), lab, r 1021 8th av
Smith Daniel A (Clara), collr, h Ridgewood av cor W Frances av
Smith Daniel M (Madelena), pntr, h 2111 Osceola
Smith Duval M (May P), mgr Palmella & Co, h 1712 Morrison av
Smith D Lder, solr R G Dun & Co, r Continental Hotel
Smith Earl, r 1007 Ball
Smith Earl R, asst mgr Balbin Stamp & Seal Co, r 604 Rose
Smith Earlie B (Ava), electn, h 1001 23d av
Smith Edgar F (Jessie E), clk Am Ry Exp Co, h 307 W Park av
Smith Edward (Clemmie), lab, r 514 S Nebraska av
Smith Edward (Odessa), pressman Grower Press
*Smith Edward (m), lab, h 1011 Governor
*Smith Edward, lab, h 1010 Newcomb av
Smith Edward C (Lillian), hd porter Hillsboro Hotel, r 105 S Boulevard
Smith Edward E (Mary), auto pntr, h 2516½ E Michigan av

BOOKER-CANNON CO. Inc.
Successors to BAKER & HOLMES CO.
WHOLESALE AND RETAIL BUILDING MATERIALS
Phone 2669 Ne. cor. Morgan and Bell Sts.

Smith Edward J (Mary A), h n s Henry 2 w of Florida av
Smith Edward L, abstractor, r 5301 Central av, S H
Smith Edward T, janitor, r 906 Washington
Smith Edwin, mach, r Edward J Smith
Smith Edwin C (Dolores), r 2304 Highland av
Smith Edwin V (Natalie), carrier P O, r 2310 Morgan
Smith Effie E, clk Am Ry Exp Co, r 307 W Park av
*Smith Elisha H (m), porter, r 1105 Highland av
Smith Elizabeth Mrs, r 326 W Park av
Smith Elizabeth J (wid Paul P), h 107 S Edison av
*Smith Ellen, lndrs, r 1242 E Scott
*Smith Enoch (m), lab, h 1110½ 9th av
Smith Ernest (Anna B), sls mgr Standard Ptg Co, h 922 17th av
Smith Ernest (Jane), grocer 28th and 29th av, h do
SMITH ERNEST P (Central Service Station), 1912 Nebraska av, Tel 3665, r 3223 1st av
*Smith Ethel, dom, h 1501 Pierce

Consolidated Typewriter Co.
ROYAL AND CORONA TYPEWRITERS, EDIPHONES AND ROTARY NEOSTYLES
607 Marion St. cor. Zack Phone 2417

F. T. BLOUNT COMPANY
FUNERAL DIRECTORS and EMBALMERS
OPEN DAY and NIGHT
Phone 3985 409 Tyler
Best Private Automobile Ambulance Service in the South. All calls answered promptly, with competent white attendants to give First Aid. Ambulance equipped with hot and cold water; steam heated. Speed 2 to 72 Miles per hour. For emergency and efficiency—Call Us. Out-of-Town Calls a Specialty.

High Class Shoe Repairing by Experts
BOSTON SHOE FIXRY
JOHN H. LINDSAY, Prop.
202 Zack Phone 4726

The Exchange National Bank of Tampa, Florida, invites your account. Departments: Commercial, Savings, Bonds and Securities, Foreign Exchange, and Collections.
BANK WITH US

The H. & W.B. DREW CO

Smith Eugene M (Marie), restr 507 Twiggs, h 601 Madison
Smith Eustice D (Gertrude), fire dept, h 1809 Francis av, W T
Smith Frances A (wid T V), r 404 Hampton
*Smith Frances L, lndrs, r 809 N Boulevard, W T
*Smith Frank, draymn, h 1806 Wilson's al
*Smith Frank (m), lab, h 317 W Palm av
Smith Frank C, clk Fla Citrus Exch, r 609 Horatio
Smith Frank E (Beatrice), plstr, h 202 N Westland av
Smith Fred J (Gertrude), bkpr, h 2719 Florida av
Smith Fred J (Rhea), grocer n s Henry 3 w of Florida av, I H
Smith Fred T, ship clk Perkins & Sharpe, r Y M C A
Smith Gary G (Matilda), h Sulphur Spgs
*Smith George (m), lab, h 1209 E Scott
Smith George H, carp, r 926 Dewey, W T
Smith George H, ship ftr, r 607 Buffalo av
Smith George J, mech, r 1718 Tampa
Smith George W, clk Seminole Sales Co, r 914 Florida av

DOWNING MFG. CO. Mill and Yard 1617 Fuller Street PHONE 4414
LUMBER and BUILDING MATERIAL
Novelty and Cabinet Work, Mouldings and All Kinds of Interior Finish

Smith George W (Lillian), collr Walker-Hood Furn Co, h 2508 E Michigan av
Smith Gerald B (Joyce), adv slsmn Tampa Times, h 4101 Morgan
Smith Gilolo (wid Thomas B), h 1710 Mitchell
Smith Gladstone (Beatrice), slsmn, h 91 11th av, W T
Smith Gladys, tchr Gary Sch, r 1710 Mitchell
SMITH GLENN G (Louise), Treas and Business Mgr Bayside Hospital, Tel 71-555, h 210 E Oak, Tel 72-603
Smith Guy B, clk, r 1710 Mitchell
*Smith Hagar (wid), lndrs, h 309 Caesar
Smith Hamp E (Ethel), mech, h 1348 Cordella, W T
Smith Harman L (Alleen), broker, h 314 E Frances av
Smith Harry (Irma), trav slsmn Dempsey Gro Co, h s s Henry 4 w of Florida av
Smith Harry W (Margaret), mgr United Grocery Co, h 1702 Ashley
Smith Harte J (Glenn), jeweler 312 Franklin, h 910 Platt
*Smith Hattie L, r 1523 Central av

Phone 3290 STOVALL BUILDING
PRINTING LITHOGRAPHING ENGRAVING FILES, OFFICE FURNITURE
E. J. DANIEL CO. - SHEET METAL WORKS
SUCCESSORS TO F. R. BERRY CO.
1008-1010 Florida Ave. Phone 4465
ROOFING TANKS REPAIRS
AUTO BODIES FENDERS AND RADIATORS
COOK TRANSFER AND STORAGE
1307 SIXTH AVENUE
Phones 2142-3586 Night Phones 2439-73-119

Citizens-American Bank & Trust Co.
MEMBERS OF THE FEDERAL RESERVE SYSTEM
"The Big Bank at the Big Building," where old customers are treated as "Home Folks," and new ones cordially welcomed

Smith Henry, r 807 Emma
*Smith Henry (m), lab, h 604 Laurel, W T
*Smith Henry (m), lab, h 1320 Osceola
Smith Henry T (Ellen A), h 2926 Tampa
Smith Herman (Marie), bkpr Tampa Inter-Ocean S S Co, h 906 Osborne av
Smith Howard L, sacker West Coast Fertilizer Co, r 37th nr 8th av
Smith Howard R (Ida S), h 913 20th av
Smith H Sidney, artist Juanita Films, r Y M C A
*Smith Idella, lndrs, h 915 Gladstone av
Smith Ira E (Frances), house mover, h 237 Laurel, W T
Smith Ira J, mtrmn, r Willard H Smith
Smith Ira M, tchr, r 1710 Mitchell
Smith Iris N, tchr Latin Am Inst, r 847 Laurel, W T
*Smith Isaac, lab, h 921 Cumberland
*Smith Isaac H N (m), tailor 1029 Central av, h 1523 do
Smith James (Minnie), v-pres Palm Craft Co, h Bay Shore blvd 3 s of Mitchell av
*Smith James (m), carp, h 2415 14th av
*Smith James (m), cement wkr, h 1210 Central av

NELLIE H. MACFARLANE
INSURANCE AND INTERIOR DECORATOR
307 CITIZENS BANK BLDG. TELEPHONE 3391

Smith James A (Josephine), farmer, h 406½ E Kay
Smith James P (Helen), h 300 E Plymouth
Smith James T (Julia R), h 105 S Boulevard
Smith Jasper W (Paul Smith & Son), r 106 S Edison av
Smith Jennie, clk J W Roberts & Sons, r 716 N Willow
Smith Jennie, steno A C L frt depot, r 809 Horatio
Smith Jennings D (Ruby), electn Pen Tel Co, h 2802 Corinne, P B
Smith Jesse (Janie), fruit buyer, h 806 E Oak av
Smith Jesse (Utah), gardener, r 603 Sparkman av
*Smith Jesse, baker, h 221 S Orleans av
Smith Jincy (wid Harry B), cigarmkr, h 403 E Constant
*Smith John (m), lab, h 1017 Central av
*Smith John (m), porter, h 1421 Central av
Smith John, sailor, r 1206 Ashley
SMITH JOHN A (Sparkman & Co), r 5301 Central av
Smith John C (Jennie), clk Maas Bros, h 710 Florida av
Smith John F (Pearl), welder, h 2607 21st
Smith John F Q (Lula R), mgr Tampa Yacht and Country Clubs, h Mitchell av, B P

C. G. CANTRELL ACCOUNTANT
Specializing in Income Tax Return Service
512½ Tampa St. Phone 3237

PHONES 3025 3568
All American, Moderate Priced
John M. Nelson & Chambers Bros. Props
207-209 TWIGGS STREET
Opposite Strand Theatre

EAGLE CAFETERIA
Where the Home Folks Eat

310 Madison | **V. FIGGIO, MERCHANT TAILOR** | Phone 3983
LADIES' AND GENTS' TAILORING
Cleaning and Pressing We Call for and Deliver Work

W. R. FULLER
408 Zack St. Phone 2207
Sewer Pipe, Brick Cement, Rock, Sand, Lime, Etc.

Smith John H (Katie), ins agt, h 1602 Morgan
Smith John T (Mary J), mach, h 5301 Central av
Smith John W (Sarah E), fruits 1226 Franklin, r 1305 Ashley
Smith Joseph H (Etta), foremn, h 607 Buffalo av
Smith Joseph F (Lena), h 906 Morgan
Smith Joseph N (Louise), asst tkt agt Union Station, h 7th av and 39th
Smith Joseph N (O'Neal K), bkpr Exch Natl Bank, h 2812 Morgan
*Smith Josephine, cook F W Woolworth Co
Smith Julia, clk, r 506 E Kay
*Smith Julia, dom, h 1407½ Ashley
*Smith Julia, dom, h 602 Laurel, W T
Smith J Lyborn (Ella), barber 2113 7th av, h 2406 Gordon, P B
Smith J Vivian, clk Swift & Co, r 404 Alfred av
Smith J F, student Tampa Business College
Smith J M, flagmn, r Y M C A
Smith J W, marker, r 604 Washington
Smith Katheryna, student Tampa Business College, r 316 E Frances av

FALSONE MOTOR CAR CO.
207 Franklin St.
Phone 3515
WESTCOTT
The Car with a Longer Life

Smith Lacy J (Armetta), formn, h 316 E Frances av
Smith La Forest A (Bertha), slsmn, h Buffalo av 1 e of 22d
Smith Lane T (Lula), bkpr Cuesta, Rey & Co, r H, Park View apts
*Smith Laura, lndrs, r 912 Nassau
*Smith Lavinia, lndrs, h 1308 Pierce
*Smith Lawrence, porter, r 706 Tyler
Smith Lee W (Esther), musician, h 1104 Garcia av
Smith Lee N, trimmer Tampa Auto Top Co, r River View
Smith Leila, clk, r Y W C A
Smith Leo, bkpr O Falk, r 1502 Morgan
*Smith Leonard, driver, r 2307 2d av
*Smith Leslie, lab, r 1611 Grand av
*Smith Lillie, dom, r 1018 Highland av
*Smith Lizzie, confr 1019 Central av, h do
Smith Lloyd (Donnie), labeler D N Holway & Co, h 1004 Louisiana av

PERRY PAINT & GLASS COMPANY
Paints, Oils, Varnishes, Plate Glass, Mirror Mfrs.
315 Brush cor. Lafayette JOBBERS Phone 2463

Garcia's Restaurant
1324 FRANKLIN
PHONE 3021
M. F. LOPEZ, Propr.
ASK ANYONE IN TOWN

HIXON'S MAGNOLIA PHARMACY
2701 Nebraska Av.
Corner Michigan Av.
NORRIS EXQUISITE CANDIES
ONLY THE BEST
PERFUMES TOILET ARTICLES
FOR QUICK SERVICE
PHONE 3337

Fiene Electric Co. Jas. D. Fiene Mgr.
Electric Engineering, Contracting and Supplies
807 TAMPA ST.
Phone 2079 Night Phone 71-745 P. O. Box 744

*Smith Lola, cigarmkr, h 1605 6th av
Smith Lorene M, student Tampa Business College, r 3302 Nebraska av
Smith Lorenzo A (Anna), carp, h Waters, S S
Smith Louisa M Mrs, propr Virginia House, h 505½ Tampa
Smith Lula Mrs, mlnr Mrs E B Reed, h H, Park View apts
Smith L C & Bros Typewriter Co, N R La Drew dealer, 709 Tampa
Smith Maggie F (wid L W), r 2401 Central av
*Smith Mamie (wid), lndrs, h 1315 6th av
Smith Marcus M (Bridget), boats 600 Zack, h Sulphur Spgs
Smith Margaret J, chf clk Fla Insp & Rating Bureau, r 5301 Central av
Smith Marguerite, student Tampa Business College
Smith Maria, dom, r 1102 Orange
Smith Marie, steno E B Quinby, r 316 E Frances av
Smith Marietta (wid Robert L), r 2312 Florida av
Smith Mary Mrs, cigarmkr, h 912½ Ella Mae av

NEVILLE, McIVER, BARNES & CO.
Certified Public Accountants (Georgia)
406-408 Stovall Bldg. A. E. COLLINS, Mgr. Tel. 2932

Smith Mary, student Tampa Business College
*Smith Mary, dom 253 Hyde Park av
*Smith Mary, lndrs, h 1409 5th av
*Smith Mary, lndrs, h 204 N Oregon av
Smith Mary A (wid George), h 926 Dewey, W T
Smith Mary H Mrs, asst R J Dickerson, h 404 Alfred av
*Smith Matilda, cook, h 1616 3d av
Smith Maud (wid R C), steno West Coast Fertilizer Co, r 1210 Cleveland
Smith Max (Frances), mgr Dunedin Cigar Co, h 625 7th av
SMITH MELVIN B (Marion K), Pharmacist, "Eastman" Kodaks and Films, Developing and Printing, Soda Fountain Service, Nunnally's Candies, Park View Bldg 202 W Lafayette cor Parker, Tel 2511, h Apt B Park View Apts
Smith Milton J, r 325 West
Smith Minnie, tchr Jackson Sch, r 54th and Nebraska av
*Smith Morris, lab, r 1609 6th av
Smith Moses (Anna), junk, r 1502 Morgan

Franklin and Zack Sts. | Maas Brothers GREATER TAMPA'S GREATEST STORE. | Phone 2645
THE SHOPPING CENTER OF SOUTH FLORIDA

South Florida Distributors
Cole Aero Eight and New Velie Six
Service Station
Service With a Smile

Florida Auto and Supply Co.
Phone 3008
Corner Tampa and Jackson Sts.

Electric Service Co.
901-903 Florida Av.
Corner Cass St.
Phone 4364
We Recharge and Repair Any Make of Battery; Also Service on Any Lighting, Starting and Ignition System.

N. W. HENSLEY & CO.
REAL ESTATE RENTS INSURANCE
403-405-407 Stovall Bldg. Box 316 Phone 2129

Smith M T, special agt Amer Ry Exp Co, r Arlington Hotel
Smith Nat, deck hand str Pohanoket
Smith Nellie, r 609 Horatio
Smith Noah D (Clara K), h 2010 Lamar av
Smith Norman (Grace B), h 2301 Nebraska av
*Smith Ola, h 1414 18th
Smith Oliver J, reprmn City Second Hand Store, r 1412 Morgan
Smith Ollie, clk Thompson & Co, r 807 Madison
Smith Oscar, ship clk Amos H Norris Co, r R D 3
*Smith Otto, lab, r 1017 Highland av
*Smith Parrott, lab, r 1512 15th
SMITH PAUL & SON (Jasper W Smith), Paper Hangers, Painters, Decorators, Sign Writers and Dealers in Wall Paper 517 Zack, Tel 2078
*Smith Phoebe, lndrs, h 1305 Osceola
*Smith Pierce (m), lab, h 1013 Jackson
*Smith Pinckney, cigarmkr, h 1214 E Scott
*Smith Pinky, lndrs, h 1214 E Scott
Smith Preston (Louisa), carp, h 505½ Tampa

FAVORITE MANUFACTURING CO.
SHEET METAL WORKS CANNING EQUIPMENT
"LET US RE-LINE YOUR REFRIGERATOR"
1510 FRANKLIN ST. PHONE 4367

*Smith Preston R Rev (m), pastor Mt Zion Baptist Ch, h 1409 Highland av
Smith Ralph (Mary), carp, h 3210 7th av
Smith Ralph A Rev (Effie), pastor First U B Church, h 3002 Nebraska av
Smith Ralph S (Georgia), pntr Tampa Elec Co, h 511 Cleveland
*Smith Raymond, fishermn, r 1018 Long Emery
Smith Richard (Sybil), lab, h 507 S Nebraska av
Smith Richard, cigarmkr, r 1806 Taliaferro
*Smith Richard (m), lab, h 1702 13th
*Smith Richard D (m), switchmn, h 1410 Fig
Smith Richard F (Bessie L; Smith Bros Furniture Co), h 113 Emily
Smith, Richardson & Conroy Inc, L B Talcott mgr, whol meats 806 Morgan
*Smith Robert (m), lab, h 1106 Lafayette
Smith Robert C, dispr Tampa Elec Co, r 202 E Estelle
Simth Rondel R, slsmn Smith's Auto Supply, r 313 W Amelia av

Southern Lumber & Supply Co.
Wholesale and Retail Dealers in
ROUGH AND DRESSED PINE AND CYPRESS
PHONE 3104 FOOT OF TYLER STREET

A. E. MEEKS--WOOD
Oak and Pine
Stove, Fireplace and Heater Wood
PHONE 3535
TWELFTH ST. and Fourth Avenue

McGUCKEN & DREW
HAROLD JOHN W.
2223-2225 7th AV.
PHONE 2035
FREE ROAD SERVICE TO CUSTOMERS
AUTO ACCESSORIES—TIRES—(UNITED STATES, LEE PUNCTURE PROOF AND PENNSYLVANIA)
DISTRIBUTORS FOR DURHAM'S DUR-A-BUL BLOW-OUT SHOE OILS AND GASOLINE

HENDRY - KNIGHT - GRIFFIN - BENTLEY CO.
Florida's Largest Local Fire Insurance Agency
Fire, Accident, Liability and Casualty Insurance
OFFICES: 15-16-17 Knight Building PHONE 2102

Smith Ross O (Susie), bkpr Jose Lovera & Co, h 1006 21st av
Smith Ross R (Grace), ydmstr Texas Co, h 2408 Morgan
Smith Roux H (Gladys E), bkpr Tampa Sand & Shell Co, h Charter River hts
Smith Roy H (Rose), mgr Swift & Co, h 511 Cleveland
Smith Roy L, clk Hutto & Schoenborn, r 5801 Florida av, S H
*Smith Rufus, cigarmkr, r 117 Main, W T
*Smith Ruth, lndrs, r 305 S Nebraska av
Smith R L, trav slsmn Bentley-Gray Dry Goods Co
Smith Sadie Mrs, r 1202 Florida av
Smith Samuel D (Edith), auto mech, r n w cor 36th and 1st av
Smith Samuel L, clk Am Ry Exp Co, r 307 W Park av
*Smith Sarah, dom, h 604½ E Scott
Smith Sarah A (wid C T), r 1009 Lake
Smith Sebe W, carp, r 515 W 11th av, W T
Smith Sophie, clk Thompson & Co
*Smith Susan, dom, h 602 Laurel, W T

PARSONS & COMPANY
GENERAL INSURANCE
201-202-203 STOVALL BLDG. PHONE 4852

Smith Susan M (wid A H), r 806 Buffalo av
Smith Susie F (wid Orville A), h 401 7th av
*Smith Sylvia, lndrs, h 1223 E Constant
*Smith Sylvia, lndrs, h 1201 Pennsylvania av
Smith S S, plmbr, r Hotel Detroit
Smith Thomas J (Clara), janitor, h 906 Washington
Smith Thomas J (Mamie), brklyr, h 1003 23d av
Smith Thomas W (Melissa), h 1205 18th
Smith Viola, music tchr, r 306 E Michigan av
Smith Virginia H (wid P W), h 210 Magnolia av
Smith Virginia H, writer, r 210 Magnolia av
Smith Wade H, pipe ftr Tampa Gas Co, r 1307 Ashley
Smith Wade W (Flossie), boxmkr, h 1346 Cordella, W T
Smith Walter A W (Catherine), foremn Tampa Box Co, h 2514 10th
Smith Walter N (Bertha; Smith Bros Furniture Co), h 915 Emma
Smith Wesley C (Lida), lab, h 1014 Washington
*Smith Wilbur, lab, r 922 6th av

The Shaw-Clayton Stationery Co.
Books, Stationery, Office and Typewriter Supplies
TELEPHONE 4251 514 FRANKLIN ST.

Ideal Cafe and Restaurant
1223 Franklin St. S. SERRA, Propr. Phone 2182
UNEXCELLED FOR SPANISH DISHES
MEALS SENT OUT

Florida Machine & Engineering Co.
TEL. 4231 WELDERS 1612 HIGHLAND AVE.
Boiler and General Repairs, Foundry, Blacksmith and Machine Shop

Hodge & Sherman
Awnings and Sleeping Porch Curtains Made to Order
802-804 FloridaAve. Phone 3424

ADVERTISING
Tel. 4797
STANLEY GODDARD CO.
SIGNS
1110½ Franklin St.

Smith Willard H (Eula), mtrmn, h w s Pendleton av 3 w of Emma
Smith Wm (Ruth), pipeftr, h 513 S Nebraska av
*Smith Wm, barber, r 1116 Orange
*Smith Wm (m), lab, r 604½ E Scott
*Smith Wm (m), lab, r 1006 6th av
Smith Wm A (Minnie), barber, r 102 E Ross
Smith Wm D (Lillie), agt British Amer Ins Co, r Sulphur Spgs
Smith Wm D, mech Fla Auto & Gas Eng Co, r 912½ Ellamae
Smith Wm G (Amelia), ship clk Cudahy Packing Co, r 1613 Tampa
Smith Wm H (Ella), carp, h 1001 10th av
Smith Wm H (Willie), auto tires 1101 Tampa
Smith Wm H, tel opr S A L R R, r 304 S Fielding av
Smith Wm L (Marie), mgr Newark Shoe Store, h 702 Lafayette
Smith Wm M (Clara), bridge bldr, h 104 S Armenia av
Smith Wm M (m), lab, h 33d av and T & N R R
*Smith Wm M Rev (m), h 907 Highland av

J. B. HARDIN
The Busy Corner
2205 7th Ave. Phone 2762
Everything that you can need in HARDWARE for Town or Country

Smith Wm S (Lottie M), mtrmn, h n s Euclid av nr Maine
Smith Wm W, r 210 Magnolia av
Smith Willis A, acct Pen Tel Co, r Palm River
Smith W Cecil, slsmn Smith's Auto Supply, r 313 W Amelia av
Smith W Dewey, frt solr Central of Ga Ry, r Y M C A
Smith & Skinner (A H Smith, W J Skinner), attys 304 Zack
Smith's Auto Supply (A L Smith, R R Woodruff), 309 E Harrison
Smithhart Doris V, tel opr, r 1118 Ashley
Smoak Edward (Mary Eva), phys 314 Citizens Bank bldg, h 308 7th av
Smoak H E, soda dis Purcell Drug Co
Smoak Robert R (Matilda), dist mgr Pacific Mutual Life Ins Co, h 5302 Central av, S H
Smyth Alice, tchr Gorrie Sch, r 1008 Horatio
Smythe Wm A (Marie), garage 914 Howard, W T, h 1407 Florida av

S. ERNEST PHILPITT
213 Lafayette St.
State Distributors Steinway Pianos
Pianolas, Victrolas and Records

STARR PIANOS AND **PHONOGRAPHS**
RECORDS AND PLAYER ROLLS
810 Franklin St.
Phone 3373

E. W. PARKER
PHONE 2004
404-406 CURRY BLDG.

Railroad Construction Work

Snapp Nellie, clk S H Kress & Co, r Sulphur Spgs
Snavely Mabel M (Virgil School Of Music),), r 802 Grand Central av
Snavely Mary E (wid G W), h 802 Grand Central av
Snavely Wm H (Mary E), h 208 N Brevard av
Sneed Thomas N (Douglas), clk H L Summer, h 320 S Edison av
Sneider Chas R, clk Baker Bros, r 704 Jackson
*Snell Brown (m), lab, h 1006 4th av
*Snelley Fred E (m), lab, h 1214 Bush
*Snelling Alsop, lab, h 919 4th av
*Snelling Lettie (wid), r 919 4th av
*Snelling Nathaniel, porter, r 927 4th av
*Snelling Raymond (m), lab, h 1019 4th av
*Snelling Thomas, lab, r 919 4th av
Snider Beulah Mrs, h 1412 Grand Central av
Snipe Elizabeth, dom 2824 Central av
Snipes Mary S, tchr Seminole Hts Sch, r 2011 Morgan
Snipes Theodore A, 2d hand clothing 2222 7th av, h do
Snipes Wm D F (Nannie), bkpr county tax collr, h 2011 Morgan

TAMPA BUSINESS COLLEGE
L. M. HATTON, President
OLDEST LARGEST BEST
THE TAMPA Business COLLEGE. TAMPA, FLA

*Snoddy Henry, chauf, r 1201 E Scott
Snodgrass Elizabeth L (wid W H), r 2212 Morgan
Snover Myrtle (wid Fletcher), nurse, r 107 Fielding av
Snow Adrian M (Paulina), contr, h 3408 Martha
Snow Adrian M jr (Martha R), bkpr Perkins & Sharpe, h 101 E Ross
SNOW-BRYAN CO, H E Snow Pres, T Ed Bryan Vice-Pres and Treas, E J Keefe Sec and Genl Mgr, Wholesale Grocers 105 Twiggs cor Ashley, Tel 4633
Snow Edith (wid C M), h 1205 Florida av
Snow Floyd R (Snow's Drug Store), r 509 E Frances
Snow Fred A (Alice E; Snow's Drug Store), h 509 E Frances av
SNOW HENRY E (Bessie), Pres Snow-Bryan Co and City Commissioner, h 1001 Bay Shore Blvd, Tel 3660
Snow Henry O (Douglas), phys 502 Curry bldg, h 1016 Horatio
Snow James M, brklyr, r 3409 Martha

Tampa Insurance Agency
GENERAL INSURANCE
905-6 Citizens Bank Bldg. Phone 2172

THE NEW Scripps-Booth "Six" Motor Cars
McPHERSON MOTOR CO.
Distributors
203 Franklin St. Phone 3925

NEELD & SONS TRANSFER CO.
Machinery, Safes, Freight and Furniture Moving.
11 A. C. L. Bldg., 416½ Ashley St.
Phone 3245
Long Trips a Specialty

KING'S DRUG STORE
515 FRANKLIN ST. Open All Night. Phones 4077 and 4057
A Good Place for the Sick, Hungry, Thirsty
R. S. ROBERTSON, Prop.
SODA, SUNDRIES, CANDIES, CIGARS

Snow Mollie A, clk T & G C R R, r 3408 Martha
Snow Morgan M (Addie), h 3409 Martha
Snow Spencer U, r 1001 Bay Shore blvd
SNOW'S DRUG STORE (Fred A and Floyd R Snow), s w cor Jefferson and Ross av, Tels 4521 and 71-178
Snydeman (Blanche), plstr, r 1010 17th av
Snyder, see also Schneider
Snyder Charles L, bkpr Hulsey Auto Agcy, r Sligh av
Snyder E R, mach Gulf Iron Wks, r 2719 Florida av
Snyder Fred M (Eva), mach, r 1201 Florida av
Snyder Robert (Hilda), linemn Pen Tel Co, h 207 E Park av
Snyder Wm F (Annie), carp, r Oscar Harrell
Soderlund Walter A (Nettie), carp, h 520 S Jefferson
Soderquist Arthur L (Jessie L; A L Soderquist & Co), h 112 Eagle
Soderquist A L & Co (A L Soderquist, H T Cole), sail-mkrs 602 S Nebraska av
Soderquist Victor R, foremn A L Soderquist & Co, r 306½ Franklin

T. W. RAMSEY
6th Av, 17th to 18th Phones 3826-2508
Lumber, Shingles, Laths, Mill and Shop Work of All Kinds & House Builders' Supplies

Sofferin Maxie (Anna), r 1504 Marion
Solano Angel (Juana), Cuban Consul 316 Curry bldg
Solano Daniel (Florina), cigarmkr, h 1526 8th av
Solar Bautista (Casilda), cigarpkr, h 209 S Boulevard
Solares Victor (Candidata), lab, h 2408 13th
Solares Victor (Candida), lab, h 2408 13th
Solberg Olie (Sarah), r Solomon Powrnell
Solere Harriet, r 111 Parker
Solie Carlton E (Bessie), mech Beman Beckwith Co, h R D 1
Solis Baldomero (Gavina), cigarmkr, h 2408 14th
Solis Felix (Eutalia), cigarmkr, h 810 Grace, W T
Solomon Angela, r 4014 Stowell av
Solomon D L, firemn, r 2806 10th
Solomon Gladys M, clk Tampa-Cuba Cigar Co, r 1013 Horatio
Solomon Leopold (Nellie), sheet metal wkr, r 4014 Stowell av
*Solomon Lovinda E (m), sailor, h 1005 Spring
Solomon Rudolph, dept mgr D Cracowaner, r Y M C A

J. H. Overman's Tire & Rubber Works
VULCANIZING
RETREADING
Tube and Cord Work
TEL. 3676
SATISFACTION GUARANTEED
1426 FRANKLIN ST.

SENOUR HARDWARE CO.
WILL SUPPLY YOUR NEEDS IN ALL BRANCHES
SENOUR'S CORNER
7th Ave. and 22d St.
PHONE 4064

Tampa Electric Company
814 TAMPA ST. LIGHT, HEAT and POWER

"Your Credit is Good"
1011-1013 Franklin Street
At Rhodes-Mahoney Furniture Company's Store

Solomon Saul (Lena), slsmn, h 705 E Henderson av
Solomon Wm S (Annie E), shipwkr, h 4014 Stowell av
Someillan Charles (Esperanza), driver City Transfer Co, h 1704 Armenia av, W T
Somerford Gertrude, waitress F W Woolworth Co
Somers, see also Summers
*Somers Blackman (m), lab, h 908 Lemon al
Somers Claribell, r 111 S Willow av
Somers Frank J (Pansy), linemn Tampa Elec Co, h 2310 Nebraska av
Somers Joseph B (Lottie E), supt Tampa Coal Co, h 111 S Willow av
Somers Virginia E, clk Fla Citrus Exch, r 414 E Amelia av
SOOY STUDIO, Floyd P Floding Propr, Fine Portraits 208 Dawson & Thornton Bldg, 501 Franklin, Tel 3365
Sope Calhoun, h 2824 Corinne, P B
Sope Percy, lab, r 2824 Corinne, P B
Sope Tino (Minnie), watchmn, h 2114 Tampa
*Sophia John, lab, h 1112 Ashley

COAL | STEAM DOMESTIC BLACKSMITH | Tampa Coal Company PHONE 4645 HENDRY and KNIGHT TERMINALS

Sorando Wm (Angela), cigarmkr, h 1315 11th av
Soria Amelia (wid Manuel), h 1015 E Michigan av
Soria Enrique, meatctr, r 1015 E Michigan av
Soria Gustavo, sausagemkr, r 1015 E Michigan av
Sorrea Juana (wid Vincent), r 827 Chestnut, W T
Sosa Abelardo (Maria), cigarmkr, h 918 Chestnut, W T
Sosa Antonio, cigarmkr, h Park av, S S
Sosa Antonio (Alejandrina), cigarmkr, h 1905 11th av
*Sosa Bonifacio (m), stripper, h 934 8th av
Sosa Eva Mrs, cigarmkr, h 1623 8th av
Sosa Louisa, bander, h 1924 7th av
Soteras Dan (Arcade Shine Parlor), r Court Arcade
Soto Adelina, r 2204 15th
Soto Antonio (Esperanza; A Soto & Co), h 914 Le Roy, W T
Soto Antonio (Josefina), cigarmkr, h 807 Walnut, W T
Soto A & Co (Antonio Soto, Manuel Fernandez), cigar mfrs 917 20th, W T
*Soto Joseph (Julia), cigarmkr, h 1317 12th av
Soto Pascual (Ramona), cigarmkr, h 1807 12th av

Tampa Rubber Tire Works
VULCANIZERS Free Road Service
206 Zack St., Rear Citizens Bank Phone 3673
Mohawk Goodyear Goodrich

J. Lawrence Reed | Undertaker and Embalmer
507 Marion, cor. Twiggs. PHONE 2259

TAMPA PAINT & GLASS CO.
318 Cass Street, cor. Florida Ave. • Phone 2530
Paints, Leads and Oils, Brushes, Window and Plate Glass, Painters' Supplies, Etc.

OTTO P. STALLINGS & SON
INSURANCE
SERVICE THAT EXCELS, RELIABLE, PROMPT, REASONABLE
410½ Franklin Street Phone 4441

Sotolongo Manuel (Petrona), cigarmkr, h 2010 13th
*Sotolongo Pascualo (Mercedes), cigarmkr, h 627 Chestnut, W T
Souders Scott (Margerie B), adv writer 719 Citizens Bank bldg, h 522 Lime
Soule Elizabeth (wid J E), h 820 Pressly
Soule Julien E, r 820 Pressly
South Florida Cigar Co (Joseph Scaglione), 1810 18th
South Florida Employment Bureau, D R White mgr 719½ Florida av
South Florida Fair and Gasparilla Carnival, W G Brorein pres, C R McFarland treas, A L Allen sec, 515 Zack
South Florida Stores Corp, E M Lively sec-treas, proprs Piggly Wiggly Stores, 1002 Franklin
Southerland Solon A, clk Tampa Tribune, r 111 N Boulevard
Southern Auto Shop (Frank Carpenter), 602 Cass
Southern Barber Shop The, T C Peacock propr, 312 Cass
Southern Blueberry Co (F J & E L Zimmerman), 502 Stovall bldg

S. P. STEED
FURNITURE | MUEBLES
1630 Seventh Ave. Phone 3646
CASH OR CREDIT
Al Cotado y por Semanas

Southern Building, 308 Cass
SOUTHERN CANDY CO, F P Townsend Pres, D Safier Sec and Treas, Wholesale Confectioners 418 Carew av, Tel 2881
SOUTHERN DETECTIVE AGENCY THE, Wm Anderson Principal, 919 Citizens Bank Bldg, Day Tel 2811, Night Tel 4363 (See page 19)
Southern Drug Manufacturing Co, A N O'Keefe pres, Frank Adams v-pres, R T Richard mgr, 101 E Tyler
Southern Electric Welding Co, S A Scarborough sec and mgr, 104 Parker
Southern Express Co, see American Railway Express Co
Southern Feed Co, A Massaro pres, I Ferraro treas, 2315 7th av
Southern Leather Co (C D Lopez, A V Piazza), whol leather and findings, 916 Florida av
Southern Life & Health Ins Co, Harry Miller supt, 316½ Franklin
Southern Loan Co, O D Gentry mgr, 38 Southern bldg

PURCELL'S DRUG STORE---Opposite Tampa Bay Hotel
Drugs, Toilet Articles, Kodaks, Norris Candy. Quick Delivery
PHONES 4374 and 3731

Coca-Cola
TAMPA COCA-COLA BOTTLING CO.
Telephone 3670

W. W. Thomas Hardware Co.
House and Kitchen Furnishings, Stoves and Fenders
913-915 Franklin St. Phone 4457

THOMPSON ELECTRIC CO.
Electrical Contractors, Fixtures and Supplies
102-104 W. LAFAYETTE STREET PHONE 2706

SOUTHERN LOAN & JEWELRY CO INC, G C Warren Pres, Wm O Stubbs Sec and Genl Mgr, J A Dombrowsky Treas, Jewelers, Watchmakers and Silversmiths, Clocks, Cut Glass, Genuine Alligator Goods, Umbrellas, Souvenirs and Novelties, 717 Franklin, Tel 4250

SOUTHERN LUMBER AND SUPPLY CO, Allan Mackintosh Pres and Genl Mgr, Courtenay H Knowles Vice-Pres and Treas, Lumber, Lath, Shingles, Mill Work, Etc, Foot of W Tyler, Tels 3104 and 4458 (See right bottom lines and page 33)

Southern Mercantile Agency, Max E Patzke mgr, 914 Franklin

Southern Newspaper Service, S L Frisbie pres, 411 Curry bldg

Southern Railway System, H F Phipps coml agt, J W Jamison dist pass agt, H R Jones frt traffic representative, 504-8 Stovall bldg

TAMPA FURNITURE CO.
"YOU FURNISH THE GIRL; WE'LL FURNISH THE HOME"
707-709 FLORIDA AVE. PHONE 2154

Southern States Supply Co, Truman Blasingame mgr, refrigerators 205 Franklin

Southern Tire Co, J M Whitley mgr, 1620 Franklin

Southern Underwriting Agency Inc, E Lyle Griffin pres, Oscar Ayala v-pres, W H Parsons jr sec-treas, J T Byrne jr genl mgr, marine ins 201-2-3 Stovall bldg

Southern Weighing & Inspection Bureau, A G Murphy inspr A C L R R frt depot

SOUTHLAND FINANCE CO, R H Wester Pres, F L Greenfield Vice-Pres, J B Owens Sec-Treas, Brokers, Stocks and Bonds, Financial Investments, 302 Stovall Bldg (See adv in classified Brokers)

Southworth George D, 2d hand goods 101 W Fortune, h 609 S Nebraska av

Souto Celestino, car clnr Tampa Elec Co, r 602 E Michigan

Souto Fermin (Simona), sec Centro Espanol, h 1218 14th av

Souto Jose B, electn Tampa Elec Co, r 602 E Michigan av

Souto Ricardo, cigarmkr, r 1206½ 7th av

Sowder Morris, h 103 Hyde Park av

Towne's Tampa Steam Laundry AND DRY CLEANING CO.
J. MACK TOWNE 1105-1123 5th Ave. Phone 4663

UNION TRANSFER CO. UNION STATION, TAMPA, FLA.
Baggage, Storage, Packing
3601 PHONES 4464
THOS. F. GRACE & SON

WALTER & SMITH MUSIC CO.
316 Cass Street Phone 3626
Brunswick Phonographs and Records, Bush & Lane Pianos, Sheet Music, Player Rolls, Etc.

Fred Thomas National Detective Agency
Civil and Criminal Investigations. Correspondents Everywhere
OFFICES IN CAMPBELL BLDG., Tibbetts Corner — Franklin cor. Lafayette St. Tels: Day 4140, Night 2224

Sowers Mary, r 1802 Hills av
Spafford Louis L (Marie W), v-pres First Savings & Trust Co, h 821 S Newport av
Spafford Nellie F (wid O J), h 315 Plant av,
Spalding Mary A (wid Benj J), h 1411 Florida av
*Spalding Randall, yd man 821 S Rome av
Spangler Harry C (Esther), janitor First Natl Bank, h 130 Grace, W T
Spanish Casino, Walton Travis mgr, 1536 7th av
Spanish Cemetery, 21st av cor 26th
Spanish Consulate, A Nistal vice consul, 304 Zack
Spanish Park, 38th and 8th av
*Spann Gus (m), blacksmith, h 1701 Platt
Spano Carmela Mrs, cigarmkr, h 206 W Fortune
Spano Jackmore, watchmn Mirabella Fish Co, r 1208 Spring
Spano Joseph, mach, r 210 W Constant
Sparacino Leon (Marie), pedler, h 1725 5th av
Sparacino Vita (wid Guy), stripper, h 1708 4th av
Sparber Charles E, foreman L B Bates, r 515 Jackson
Sparkman Ada C Mrs, buyer Maas Bros, h 110 N Brevard

TAMPA BOOK & STATIONERY CO.
Office Outfitters
DESKS, CHAIRS, BOOK CASES, FILING CABINETS, Etc.
Phone 2544 - - - 513 Franklin St

Sparkman Alma B, mlnr, r 2108 Tampa
Sparkman Building, 511½ Franklin
Sparkman Curtis L (Sparkman & Knight), r 2316 Nebraska av
Sparkman Dora S (wid Samuel F), h 1521 Tampa
Sparkman Ethan M (Colysta), collr Fessenden's Real Est Agcy, h 2802 Morgan
Sparkman George W (Ada C), bkpr D Cracowaner, h 110 N Brevard av
Sparkman Juanita M, cashr Pen Casualty Co, r 106 S Melville av
Sparkman Lovick B, asst county tax assessor, r 206 Franklin
Sparkman Lynden (Lucile), mech F P Fariss, h 809 Packwood av
Sparkman Mary E (wid G B), h 2315 Nebraska av
Sparkman Nat K, ship clk Dempsey Gro Co, r 2316 Nebraska av
Sparkman Rayford L (Elizabeth), slsmn, h 2108 Tampa
Sparkman R Vasco (Juanita), agt Carolina Life Ins Co, r 1508 Morgan

THE OFFICE EQUIPMENT CO.
Outfitters "From Pins to Safes"
721-723 Florida Ave. Phone 2205

Sand and Oyster Shell For All Purposes
Towing, Lightering, Dredging, Pile Driving and Dock Builders
Tampa Sand & Shell Co.
PHONE 3410
FOOT OF W. HARRISON

MABRY REALTY CO.
6-7-8 Hampton Bldg.
Phone 3886
Modern Homes
Mortgage Loans
Insurance

WHITE ★ LAUNDRY Phone 2343
Corner Cass and Tampa Streets

Sparkman Simeon E, county tax assessor, res Plant City, Fla
Sparkman Simeon S (B Virginia), clk, h 112½ E Park av
Sparkman Stephen M (Sparkman & Knight), h 2316 Nebraska av
SPARKMAN STEPHEN M JR (Kitty; Sparkman & Co), Sec Tampa Abstract & Title Ins Co, h 1001 Platt
Sparkman T Byrd (Sparkman & Givens), r 2315 Nebraska av
SPARKMAN & CO (Stephen M Sparkman jr, John A Smith, W Fred Steuart), General Insurance 510 Stovall Bldg, Tel 2081 (See left bottom lines)
SPARKMAN & GIVENS (T Byrd Sparkman, Morris M Givens), Attorneys-at-Law 207-211 Dawson & Thornton Bldg, 501 Franklin
SPARKMAN & KNIGHT (S M and C L Sparkman, Victor C Knight), Attorneys-at-Law 5-6 Sparkman Bldg, 511½ Franklin, Tel 2165
*Sparks Alexander (m), tailor 809 E Scott, h 1617 Orange

THE AUTOMATIC PRINTERY
Card and Commercial Printing
118 W. Lafayette St (on the Bridge) Phone 3740

*Sparks Annie R, hairdrsr, h 1617 Orange
*Sparks Lilla, lndrs, h 206 S Nebraska av
*Sparks Samuel, porter, r 1028 Central av
Sparlin Guy V (Amelia), mech, h 416 E Michigan av
Sparling Joseph R (Caroline), propr Crown Hotel, h 607½ Franklin
SPARROW CHARLES R (Olivia), Sec and Treas Downing Manufacturing Co, h 111 N Fremont av, Tel 71-760
Sparrow Martin E, r 1411 Morgan
*Spaulding Ellen, h 206 W Palm av
Spear Benjamin, bkpr Tampa Box Co, r 805 Lafayette
*Spear Mary, h 3711 Florida av
Specht John J, repr J A Epps Furn Co, r 205 E Scott
Speer Katherine Mrs, steno Perry Paint & Glass Co, r 112 Hyde Park av
*Speights John W, lab, r 213 W Oak av
*Speights Wesley (m), lab, h 213 W Oak av

SPARKMAN & CO.
GENERAL INSURANCE
510 Stovall Bldg. Phone 2081

BICYCLE GARAGE
High-Class Bicycles and Supplies. First-Class Repair Service.
NED F. PLACE, Mgr. 210 Madison. Phone 4135

OWEN-COTTER JEWELRY CO
609 FRANKLIN STREET
PHONE 4324
TAMPA, FLORIDA
DEALERS IN DIAMONDS, GOLD AND SILVER JEWELRY, WATCHES, CLOCKS, CUT GLASS AND ART BRASS GOODS, HAND PAINTED CHINA
FINE REPAIR WORK

Electric Fixture Co.
Mfrs. All Styles Electric Heating and Lighting Appliances. Electric Irons and Sewing Machines. REPAIRING and REFINISHING.
208 West Lafayette St. Phone 4516

AUTOMOBILES
MOTOR TRUCKS
REPAIRING
CAL MOTOR CAR CO.
PHONE 2310
1806 FRANKLIN ST.

SPEIR ROBERT L (Gertrude), Doctor of Practipedics, Foot Specialist with H F Vatterlin, 708 Franklin, Tel 4353, r 1509 Florida av
Spellman Joseph (Winifred), collr, h s s Drew 1 e of Armenia av
Spence Anna, r 1901 Florida av
Spence Brokerage Co (W G Spence, Leonard Selz), mdse brokers 217 Stovall bldg
Spence Eva C (wid John A), r 1901 Florida av
Spence Evie, smstrs O Falk, r Y W C A
Spence Wm G (Ruby; Spence Brokerage Co), h 317 W Frances av
Spencer Elizabeth B, steno Gulf Fertilizer Co, r 2105 Florida av
Spencer Emil W (Cecile), electn, r 2405 Central av
Spencer Grover C (Mary), trav slsmn Bentley-Gray D G Co, h Central av cor Auburn av
*Spencer George, lab, h 1205 E Harrison
Spencer Horace S, electn Auto El Service Co, r 1202 Florida av

PROMPT SERVICE — PHONE
ATLANTIC COAL and ICE CORPORATION
COURTESY ALWAYS — 4460

*Spencer John, lab, h 909 Gladstone av
*Spencer John (m), lab, h 230 Green, W T
Spencer John C, trav frt agt Central of Ga Ry, r 198 Lee
Spencer John H (Irene M), barber, r 108 W Palm av
Spencer Joseph D, trav slsmn Dempsey Gro Co, r 2820 Nebraska av
Spencer Laurens V (Hattie L), shipwkr, h 2204 Mitchell
Spencer Milton M, cigarmkr, r 1715 Marion
Spencer Thomas K, student Tampa Business College, r 908 S Dakota av
SPENCER WM C (Pauline), Sheriff Hillsborough County, h 908 S Dakota
Sperandeo Michele, barber DeSoto Hotel
Spero George C (George C Spero & Co), r 303 W Michigan av
Spero George C & Co (G C Spero, John Curci), fruits 1409 7th av
Sperry Charles A (Lizzie E), orange grower, h 6901 Nebraska av
Sperry George N, slsmn, r 6901 Nebraska av

CHALKER & WADE
Distributors of CHEVROLET, CHANDLER and CLEVELAND SIX AUTOMOBILES
1104 Florida Ave.
Phone 3063

Clayton, Eaton, Horton & Saussy
ROY R. HARRIS, Resident Mgr.
Certified Public Accountants of Georgia. Federal Tax Specialists
Phone 4821 Cor. Tampa and Twiggs Sts.
OFFICES: Atlanta, Ga., Hurt Bldg.; Savannah, Ga., National Bldg.; Orangeburg, S. C., Tampa, Fla., Strand Theatre Bldg.; Augusta, Ga., Masonic Temple.

Beckwith & Warren Co.
REAL ESTATE AND LOANS
LOANS A SPECIALTY
City Realty, Timber Lands and Orange Groves
FIRST NATIONAL BANK BUILDING

Sperry Wm L, tree surgeon, r 6901 Nebraska av
Sperry W D, trav slsmn Buckeye Nurseries, res Lakeland, Fla
Spicola Angelo G (G C Spicola & Sons), r 2408 6th av
Spicola Charles G (G C Spicola & Sons), r 2408 6th av
Spicola Costillo (Maria), cigarmkr, h 1914 9th av
Spicola Felipe (Rosa), fruits, h 223 Adams
Spicola Gaetano C (Rosina; G C Spicola & Sons), h 2408 6th av
Spicola Giuseppe, driver, h 1916 E Michigan av
Spicola G C & Sons (G C, C G and A G), hardware 1815 7th av
Spicola Jose (Marina), lab, h 1916 9th av
Spicola Joseph (Louise), h 1818 15th av
Spicola Maria, cigarmkr, h 2020 9th av
Spicola Vincenzo (Pepina), lab Dairy Kitchen, h 810 Chestnut, W T
Spielman Bernard (Flossie), auto mech, h 3205 8th av
Spielman Frank (Nannie), cigarmkr, h 2215 18th av

BOOKER-CANNON CO. Inc.
Successors to BAKER & HOLMES CO.
WHOLESALE AND RETAIL BUILDING MATERIALS
Phone 2669 Ne. cor. Morgan and Bell Sts.

Spiers James L (Emma), pipe ftr Tampa Gas Co, h 1414 Florida av
Spiers Worline M Mrs, asst cashr Pen Tel Co, r 105 W Ohio av
*Spies Edward, broommkr, r 26th and 37th av
Spina Juan, cigarmkr, r 1816 12th av
Spina Luis (Isabel), cigarpkr, h 1515½ 7th av
*Spindle Adolphus, lab, r 1703 12th
*Spindle Ruby, lndrs, h 1703 12th
Spiner David (Nan B), slsmn Bruce Motor Truck Co, h 701 S Willow av
Spiner Louis H, slsmn Bruce Motor Truck Co, r 701 S Willow av
Spinks Wm J (Laura), weighmstr, r 108 W Michigan av
Spiritualist Church The, 601 Lafayette
Spitler Minnie A (wid Walter L), h 614 Azeele
Spitzer Frank F, cigarmkr, r 2406 15th
Spivey Cyrus C (Matilda; Miller Furniture Co), h 910 Selma av
*Spivy Thomas, lab, r 319 S Jefferson
Spliess Albert G (Mabel), pntr, h Dixon av 2 s of Broad

Consolidated Typewriter Co.
ROYAL AND CORONA TYPEWRITERS, EDIPHONES AND ROTARY NEOSTYLES
607 Marion St. cor. Zack Phone 2417

F. T. BLOUNT COMPANY FUNERAL DIRECTORS and EMBALMERS
OPEN DAY and NIGHT 409 Tyler
Phone 3985
Best Private Automobile Ambulance Service in the South. All calls answered promptly, with competent white attendants to give First Aid. Ambulance equipped with hot and cold water; steam heated. Speed 2 to 72 Miles per hour. For emergency and efficiency—Call Us. Out-of-Town Calls a Specialty.

High Class Shoe Repairing by Experts
BOSTON SHOE FIXRY
JOHN H. LINDSAY, Prop.
202 Zack
Phone 4726

SAVE NOW FOR THAT FUTURE INVESTMENT
4 Per Cent Interest Paid in Our Savings Department, Compounded Quarterly
BANK WITH US
EXCHANGE NATIONAL BANK OF TAMPA, FLORIDA
Resources over $5,000,000.00

Spoon Lizzie Mrs, r 606 Jackson
Sponsler Lebbaeus S (Margaret), mgr Federal System of Bakeries, h 912 S Oregon av
Sportmen's Supply Co, Bryan Farnsworth mgr, 618 Florida av
*Spotmore Essie, lndrs, h 29th av and 29th
Spoto Angelo, clk Herscovitz Bros, r 1924 7th av
Spoto Antonio (Angelina), dairymn, h 1923 7th av
Spoto Bros Co (Pietro and Salvatore Spoto), whol grocers 1814 15th
Spoto Charles C, garage 1509 9th av, r 1013 10th av
Spoto Gaetano (Maria), cigarmkr, h 729 Spruce, W T
Spoto George, clk, r 1701½ 7th av
Spoto Giovanni (Maria), cigarmkr, h 821 Oak, W T
Spoto Giuseppe (Rosina), dairymn, h 3808 15th
Spoto Herminio (Lenora), cigarmkr, h 2012 8th av
Spoto Hippolito, cigarmkr, r 1924 7th av
Spoto Ignacio (Maria), dairyman, h 401 22d, P B
Spoto John (Angeline), slsmn Reina Bros & Co, h 1829½ 7th av

DOWNING MFG. CO. Mill and Yard 1617 Fuller Street PHONE 4414
LUMBER and BUILDING MATERIAL
Novelty and Cabinet Work, Mouldings and All Kinds of Interior Finish

Spoto John (Vicente), dairyman, h 2407 Clark, P B
Spoto Josefina (wid Manuel), h 732 St Conrad, W T
Spoto Joseph, clk, r 729 Spruce, W T
Spoto Mary, cigarmkr, r 1924 7th av
Spoto Michael (Pietra), cigarmkr, h 1013 10th av
Spoto Nick, truck driver, r 1013 10th av
Spoto Pedro (Adela), cigarmkr, h 2020 Thrace, P B
Spoto Pietro (Giuseppina; P Spoto & Son), grocer 1829 7th av, h 2102 Mitchell
Spoto Pietro (Maria; Spoto Bros Co), h 2010 Mitchell
Spoto Pietro (Mariana), grocer 2021 9th av, h same
Spoto Pietro A (Carmela), hardware 1830 7th av, h 1830½ same
Spoto Pietro T (Paulina), confr 1826 7th av, h 1026½ do
Spoto P & Son (Pietro Spoto), grocers 1829 7th av
Spoto Rosa, cigarmkr, r 821 Oak, W T
Spoto Rosalia, cigarmkr, r 821 Oak, W T
Spoto Salvador (Bernarda), cigarmkr, h 2102 Mitchell
Spoto Salvatore (Josephine), cigarmkr, h 2514 18th
Spoto Salvatore (Rosalia; Spoto Bros Co), h 1829½ 7th av

COOK TRANSFER AND STORAGE
1307 SIXTH AVENUE
Phones 2142-3586 Night Phones 2439-73-119

The H. & W.B. DREW CO

Phone 3290 STOVALL BUILDING

ENGRAVING PRINTING LITHOGRAPHING FILES, OFFICE FURNITURE

E. J. DANIEL CO. - SHEET METAL WORKS
SUCCESSORS TO F. R. BERRY CO.
1008-1010 Florida Ave. Phone 4465
ROOFING TANKS REPAIRS
AUTO BODIES FENDERS AND RADIATORS

Citizens-American Bank & Trust Co.
MEMBERS OF THE FEDERAL RESERVE SYSTEM
"The Big Bank at the Big Building," where old customers are treated as "Home Folks," and new ones cordially welcomed

Spoto Serafina (wid Pablo), cigarmkr, r 821 Oak, W T
Spoto Vincenzo (Conchetina; Reina Bros & Co), h 1829½ 7th av
Spoto Vito (Concha), lab, h 831 Chestnut, W T
*Spotsfoot Quincy, gardener, h 515 W Palm av
*Spotsford Gilbert, driver, h 720 3d av
Sprague Cora M, r F M Sprague
Sprague Franklin M Rev (Abbie R), h Bay Shore blvd
Sprague Wm E, inspr Tampa Elec Co, h Garrison pl
Spring Harry I (Allie M), trav slsmn, h 907 San Pedro, P C P
Spring Mildred P, clk Tampa-Cuba Cigar Co, r 1420 Florida av
*Springer Louis, cigarmkr, r 1601½ Nebraska av
Springhill Develpoment Co (T S Chamberlain), 6 Roberts bldg
Springstein Arthur, slsmn O Falk, r 603 Marion
Sprouls Thomas P (Minnie), h 510 Grove av, S H
Spultino Giuseppe (Carmelia), lab, h 1618 15th av
Spurlin Robert L (Effie M), marine eng, h 1217 Chestnut, W T

NELLIE H. MACFARLANE
INSURANCE AND INTERIOR DECORATOR
307 CITIZENS BANK BLDG. TELEPHONE 3391

Squires Anson W, cashr Tampa Water Works Co, r 420 Cedar av
Squires Jane Mrs, r 420 Cedar av
Srour Eli S (Marie; The French Shop), pres American Box Co, h 3502 Arlington av
Srour Louis, mgr The French Shop, r 1704½ Florida av
Staab Andy N (Ora), slsmn Armour & Co, h w s Rivercove av, S S
Stacy Louis B, lino opr Tampa Tribune, r 109 Plant av
*Stackhouse Samuel (m), lab, h 1245 May
Staebler Helen, clk Thompson & Co, r 909 12th av
Staebler Henry, propr Tampa Awning & Scroll Wks, h 909 12th
Stafford Arnord C, boxmkr, r 606 Whiting
Stafford Bessie M (wid L D), tchr Geo Washington Jr High Sch, h 2809 Morgan
Stafford Charles S (Amy E), physician 302 E Oak av, h do
Stafford Edward L (Emma L), h 408 E Oak av
Stafford James D (Grace), v-pres and genl mgr Peninsular Grocery Co, h 1806 Hills av

PHONES 3025 3568
All American, Moderate Priced
John M. Nelson & Chambers Bros, Props
207-209 TWIGGS STREET
Opposite Strand Theatre
EAGLE CAFETERIA
Where the Home Folks Eat

C. G. CANTRELL ACCOUNTANT
Specializing in Income Tax Return Service
512½ Tampa St.
Phone 3237

310 Madison | V. FICCIO, MERCHANT TAILOR | Phone 3983
LADIES' AND GENTS' TAILORING
Cleaning and Pressing We Call for and Deliver Work

W. R. FULLER 408 ZACK STREET Phone 2207
Brick, Common and Pressed Alpha Cement Florida Crushed Rock

*Stafford Jerome (m), blksmith, h 705 E Scott
Stafford John L (Clara), chf inspr Tampa Electric Co, h 607 E Amelia av
Stafford John W (Anna L), shoemkr 210 Madison, h 606 Whiting
Stafford Marguerite, tchr Ybor Sch, r 2809 Morgan
Stafford Roland (Lucy), clk, h 516½ S Jefferson
*Stafford Sarah, lndrs, h 1225 E Scott
*Stafford Wm, packer, h 1709 Highland av
Stafford Wm (Rebecca), lab, h 2102 22d
Stahl Louis M (Ida H), trav slsmn, r 405 S Boulevard
Staggs George (Leila), mech F P Fariss, h 1413 Florida av
Staley Annie M, r 110 N Westland av
Staley Laverne O, mech, r 1318 Swann av
Staley Marcus C (Lelia), riveter, h 111 S Boulevard
Staley Melvin S (Staley's Auto Rental Service), r 1318 Swann av
Staley Wm R (Nettie G), pntr, h 1305 Ashley
Staley Winfield S (Catherine), masseur 1103½ Franklin, h 1318 Swann av

FALSONE MOTOR CAR CO.
207 Franklin St.
Phone 3515
WESTCOTT
The Car with a Longer Life

Staley's Auto Rental Service (M S Staley), 1002-6 Tampa
Stallings Ernest, driver, r California House
Stallings Oscar N (Ida), mech, h 196 Lee
STALLINGS OTTO P (Minnie M; Otto P Stallings & Son), h 405 E 7th av, Tel 2847
STALLINGS OTTO P & SON (Otto P and O Mitchell), General Insurance and Surety Bonds 410½ Franklin, Tel 4441 (See right top lines and page 30)
STALLINGS O MITCHELL (Otto P Stallings & Son), r 405 E 7th av, Tel 2847
Stallworth George (Daisy), lab, h 1015 3d av
Stalnaker Annie Mrs, h 801 Azeele
Stalnaker Ariel Mrs, opr Tampa Elec Co, r 110 W Oak av
Stalnaker Imboden (Belle), h 3210 8th av
Stalnaker James R (Mary), lab, h 2407 6th av
Stalnaker Wm, clk Dawson & Thornton, r 801 Azeele
Stam Louis K (Nellie), inspr, r 115 Cedar av
Stamford James A (Ruth), auto mech, r 206 E Michigan av

PERRY PAINT & GLASS COMPANY
Paints, Oils, Varnishes, Plate Glass, Mirror Mfrs.
315 Brush cor. Lafayette JOBBERS Phone 2463

Garcia's Restaurant
ASK ANYONE IN TOWN
M. F. LOPEZ, Propr.
1324 FRANKLIN
PHONE 3021

HIXON'S MAGNOLIA PHARMACY
2701 Nebraska Av.
Corner Michigan Av.
NORRIS EXQUISITE CANDIES
ONLY THE BEST
PERFUMES TOILET ARTICLES
FOR QUICK SERVICE
PHONE 3337

Fiene Electric Co. Jas. D. Fiene Mgr.
Electric Engineering, Contracting and Supplies
807 TAMPA ST.
Phone 2079 Night Phone 71-745 P. O. Box 744

Stamm Frank J jr (Lucy), foreman Tampa Dock Co, r 211 S Boulevard av
Stamu George (Geo Stamu & Co), h 914 Florida av
Stamu George & Co (George Stamu, Peter Argerion), restr 1339 Central av
Standard Growers Exchange, L M Godwin supt, Maryland av and Ruby
STANDARD MOTOR SALES CO, C F Irsch Propr, Dealers in Automobiles 215-219 Tampa, Tel 4204 (See page 15)
STANDARD OIL CO, F T Hurner Agt, s w cor Hillsborough and Lozano av, Tel 4463
Standard Printing Co, Fred J Bolling pres, 908 Florida av
STANDARD SCALE & FIXTURE CO (A L Franklin and J A Miller), Store and Market Fixtures 209 Jackson Opposite Bay View Hotel, Tel 2781 (See page 24)
Standfast Henry, tchr of astrology 208½ Madison, r same
Standfuss Ernest R (Clara), h 1108 Horatio

NEVILLE, McIVER, BARNES & CO.
Certified Public Accountants (Georgia)
406-408 Stovall Bldg. A. E. COLLINS, Mgr. Tel. 2932

Stanford Earl (Nettie), marble ctr, r 715 E Henderson av
Stanford Emma, nurse Plant Park Infirmary, r same
Stanford Ewell O (Edna M), ship clk Hodge & Sherman, h 204 Verne
Stanford James I (Retta), bkpr H F Starbuck, h 1607 Marion
Stanford Robert M (Agnes), shipwkr, h 2405 Central av
Stanley Bernice, steno D F Owen Co, r 704 Lafayette
Stanley Byron M (Sales), driver Gulf Refining Co, h 511 Frierson av
Stanley Charles M (Mary), mach, h 3514 9th av
Stanley Edward, cigarmkr, h 2414 17th av
Stanley George T (Maude A), auto mech, h 2502 18th av
*Stanley Joseph L (m), lab, h 124 S Dakota av
Stanley Joseph W (Myrtle), carp, h 3504 9th av
*Stanley Lizzie, lndrs, r 1008 Morgan
Stanley W Dallas (Mary J), fire dept, h 1205 15th av
Stansel Gus L (Hazel), auto mech, h 2420 Clark, P B
Stansell Mary (wid W R), h s s 4th av 1 w of 31st
Stansell Mollie Mrs, clk Thompson & Co, r 906 Lafayette
Stanton Howard M (Lottie), meat ctr, h 2218 Mallory

Florida Auto and Supply Co.
Corner Tampa and Jackson Sts.
Phone 3008
South Florida Distributors
Cole Aero Eight and New Velie Six
Service Station
Service With a Smile

Electric Service Co.
901-903 Florida Av.
Corner Cass St.
Phone 4364
We Recharge and Repair Any Make of Battery; Also Service on Any Lighting, Starting and Ignition System.

Franklin and Zack Sts.
Maas Brothers
GREATER TAMPA'S GREATEST STORE.
Phone 2645
THE SHOPPING CENTER OF SOUTH FLORIDA

N. W. HENSLEY & CO.
REAL ESTATE RENTS INSURANCE
403-405-407 Stovall Bldg. Box 316 Phone 2129

Stanton Minnie C Mrs, circ dept Tampa Tribune, r 800 De Leon
Stanton Roy W (Alice), vessel capt, h ~~305 Sparkman~~ 3806 Tampa av
Stanton Wm B, capt str Pokanoket, r 238 Plant av
Stanton Wm W (Emma B), cond S A L, h 5007 Nebraska
*Stapler John (m), lab, h 1130 4th av
Stapler Susan M (wid J F), r 602 Cleveland
Staples Oren E, clk Ferman Motor Car Co, r Y M C A
Stapleton Alvin, clk Pierce Electric Co, h R D 2
Stapleton Bessie, nurse, r 5609 Suwanee av, S H
Stapleton John T (Mary E), h 5609 Suwanee av, S H
Stapleton Roswell H (Ola M), h e s Nebraska av nr Jackson
Star Dry Cleaning Co, C C Shaver propr, 910 Franklin
STAR INSURANCE CO OF AMERICA, Otto P Stallings & Son Agts, 410½ Franklin
Starbuck Henry F (Louise), agt Wm P Cook & Co and forwarding agt Hendry & Knight Terminals, h 404 E Frances av

FAVORITE MANUFACTURING CO.
SHEET METAL WORKS CANNING EQUIPMENT
"LET US RE-LINE YOUR REFRIGERATOR"
1510 FRANKLIN ST. PHONE 4367

Starbuck James R (Ellen), mgr Starbuck Remilling Co, h 324 Hyde Park av
Starbuck Remilling Co, J R Starbuck mgr, Hendry & Knight Terminals
Stark Albert H, r 259 24th, P B
Stark Bernice, tchr Ybor Sch, r 207 Beach pl
Stark B Mary, asst librarian Tampa Public Library, r 207 Beach pl
Stark Irma, clk Tropical Ginger Ale Co, r 207 Beach pl
Stark James M, r 207 Beach pl
Stark James M (Jane), trav slsmn, h 106 Fielding av
*Stark Jesse (m), lab, h 1023 4th av
Stark John A (Mary), h 207 Beach pl
*Stark John B, carp, r 210 S Brevard av
*Stark Ophelia, dom, r 608 Zack
Stark Ruth, clk, r 207 Beach pl
Stark Thomas T (Marie P), district mgr Florida Inspection and Rating Bureau, r 110 Plant av
Stark Wm L (Mary), marine eng, h 259 24th, P B
Starkey Ray, mech F P Fariss, r 401 Washington
*Starks Irwin (m), driver Roesch Paper Co, h 303 W Scott

Southern Lumber & Supply Co.
Wholesale and Retail Dealers in
ROUGH AND DRESSED PINE AND CYPRESS
PHONE 3104 FOOT OF TYLER STREET

McGUCKEN & DREW
HAROLD JOHN W.
2223-2225 7th AV.
PHONE 2035
FREE ROAD SERVICE TO CUSTOMERS
AUTO ACCESSORIES—TIRES—(UNITED STATES, LEE PUNCTURE PROOF AND PENNSYLVANIA)
DISTRIBUTORS FOR DURHAM'S DUR-A-BUL BLOW-OUT SHOE
OILS AND GASOLINE

A. E. MEEKS--WOOD
Oak and Pine
Stove, Fireplace and Heater Wood
PHONE 3535
TWELFTH ST. and Fourth Avenue

HENDRY - KNIGHT - GRIFFIN - BENTLEY CO.
Florida's Largest Local Fire Insurance Agency
Fire, Accident, Liability and Casualty Insurance
OFFICES: 15-16-17 Knight Building PHONE 2102

Starling George A (Hattie), emp A C L R R, r 1325½ Flordia av
Starling V R, chauf C H Moorhouse, r 1206 Tampa
Starling Wm H (Josephine), h Buffalo av cor Lynn av
Starling W Augustus (Mattie), lab Pen Tel Co, h Buffalo av cor East
Starr Lilla Mrs, dept mgr W U Tel Co, r 6207 Florida av
STARR PIANO CO THE, S C Randall Mgr, Starr Pianos, Starr Phonographs, Gennett Records and Music Rolls, 810 Franklin, Tel 3373 (See right bottom lines and page 35)
STARR TIRE SERVICE, Everett S Johnson Mgr, Automobile Tires and Vulcanizing, Gasoline and Oil Service, 816 Florida av cor Cass, Tel 4383 (See page 8)
Stary Henrietta, steno Reo-Varn Motor Co, r 848 Conrad, W T
STATE BOARD OF HEALTH, Alva C Hamblin District State Health Officer, Homer D Venters Bacteriologist, David H Osburn State Sanitary Inspr, 1301 Florida av, Tel 3013

PARSONS & COMPANY
GENERAL INSURANCE
201-202-203 STOVALL BLDG. PHONE 4852

State Board of Health Building, 1301 Florida av
STATE OF PENNA, Nellie H Macfarlane Agt, Fire Insurance 307 Citizens Bank Bldg
State Plant Board, U C Zeluff and R D Potter insprs, 216 Federal bldg
Stauffer Willard L (Sidney), timekpr Mallory S S Co, h 3908 Arlington av
Staunton James A (Katherine), barber, r 408 Cleveland
Stavropulos George, barber, r 503 Lafayette
Stavroton George, barber, r 503 Lafayette
Steadman John H (m), lab, h 1410 Pierce
Stearns Alice I, genl sec Y W C A, r 333 Plant av
Stearns Everett W (Clifford), trav slsmn Triumph Mills, h 1710 10th
Stearns Frances A, treas Amos H Norris Co, r 230 Hyde Park av
Stearns Helen Mrs, r 906½ 7th av
Steed Meriwether R, bkpr, r 718 S Delaware av

The Shaw-Clayton Stationery Co.
Books, Stationery, Office and Typewriter Supplies
TELEPHONE 4251 514 FRANKLIN ST.

Ideal Cafe and Restaurant
1223 Franklin St. S. SERRA, Propr. Phone 2182
UNEXCELLED FOR SPANISH DISHES
MEALS SENT OUT

Florida Machine & Engineering Co.
TEL. 4231 WELDERS 1612 HIGHLAND AVE.
Boiler and General Repairs, Foundry, Blacksmith and Machine Shop

Hodge & Sherman
HOOSIER KITCHEN CABINETS
802-804 FloridaAve. Phone 3442

EVERY KIND OF ADVERTISING EVERYWHERE
Printing Form Letters
Tel. 3716
MULTI ADVERTISING SERVICE
Free Information
1110½ Franklin St.

STEED S PARSON (Mattie), Furniture and Household Goods, Cash or Credit, 1630 7th av, Tel 3646, h 718 S Delaware av (See right center lines and page 24)

Steel J H, cashr Latin-American Bank, 1502 7th av

Steele Carrie Mrs, waitress, r 1601 Tampa

Steele Fred E, shipwkr, r 3905 Nebraska av

Steele James H (Maude H), mgr Flynn-Harris-Bullard Co, h 1103 Swann av

Steele John C (Fleda), cond, h 36th n w cor 1st av

Steele Myra G (wid John B), r 3905 Nebraska av

Steele Ruth, clk Postal Tel-Cable Co, r J C Steele

Steele Thomas A (Irene), chauf, r 3502 10th av

Steele Virgil N, trav slsmn Flynn-Harris-Bullard Co, res Arcadia, Fla

Steere Edwin A, barber, r 903½ Florida av

Steffey Lemuel A (Mary E), trav slsmn, h 110 N Delaware

Steigerwald Roman C (Frances), dentist 208 Am Natl Bank bldg, h 212½ E Palm av

Stein Anna, r 109 Magnolia av

J. B. HARDIN
The Busy Corner
2205 7th Ave. Phone 2762
Everything that you can need in HARDWARE for Town or Country

Stein David E (Bertha), furn 1613 7th av, h 508 E Frances

Stein Frank J (Hildegard), cabtmkr T W Ramsey, h 603 Ruth av

Stein Mary L Mrs, fitter Maas Bros, r 1002 Riverside av

Stein Matilda, clk A N Goldstein, r 1807 Tampa

Stein Samuel, clk D E Stein, r 508 E Frances av

Stein Tony (Ella A), carp, h Cypress nr Rivercove, S S

Steinberg Edward H (Henrietta; Steinberg & Co), h 2812 Nebraska av

Steinberg Oscar (Deborah; Steinberg & Co), h 2806 Nebraska av

STEINBERG & CO (Edward H and Oscar Steinberg), Dry Goods, Ladies' Ready-to-Wear and Shoes, 1611 7th av, Tel 2897

Steinhart Margaret M Mrs (American Dressmaking School), h 602 Lafayette

Steinhouse Herbert, appr Tampa Shipbldg & Eng Co, r 807 Lafayette

STARR PIANOS AND **PHONOGRAPHS**
RECORDS AND PLAYER ROLLS
810 Franklin St.
Phone 3373

S. ERNEST PHILPITT
213 Lafayette St.
State Distributors Steinway Pianos
Pianolas, Victrolas and Records

E. W. Parker | GENERAL CONTRACTOR
404-406 Curry Bldg. Phone 2004

STEINMEYER FRANCIS E REV Beulah), Pastor Tampa Heights Methodist Epispocal Church, h 2110 Central av, Tel 2454
Steinmeyer Harry A, collr, h n s Osborne av 2 w of Florida
STEINWAY PIANOS, S Ernest Philpitt State Distributor, 213 Lafayette, Tel 2533 (See right side lines)
STELLE HELEN VIRGINIA, Librarian Tampa Public Library, h 914 S Oregon
Stempel Victor C, r 112 S Howard av
Stephens, see also Stevens
Stephens Albert L (Gertrude), mech Tampa Coca-Cola Bottling Wks, h 2304 Grove
Stephens Annie (wid George), solr, h 402 Caesar
Stephens A Roger (Corree E; A R Stephens & Co), h 825 S Oregon av
STEPHENS A R & CO (A R Stephens), Real Estate, Investments, and Rental Agents, Suite 6, Bruen & Webb Bldg, 404½ Zack, Tel 3354
Stephens Beatrice E, r 825 S Oregon av

TAMPA BUSINESS COLLEGE
L. M. HATTON, President
OLDEST LARGEST BEST
THE TAMPA Business COLLEGE TAMPA, FLA

Stephens Budley H (Mary), city detective, r 206 N Edison
*Stephens Euphemia, lndrs, h 121 Laurel, W T
Stephens E Kathleen, steno, r 1012 DeLeon
Stephens Frank C (Mary), rprmn W B Newkirk, h Ballast Point
Stephens Fred L (Alma), mach shop 1022 Lozano av, r 3016 Taliaferro
Stephens George A (Mary), ship carp, h 406 E Amelia av
*Stephens Henry, lab, r 214 Brush av
*Stephens Henry, mech, r 1015½ Jackson
Stephens Herbert F (Douglas), leaderman, h 2021 Davis, P B
Stephens Irwin C (Zollie), despr T & G C R R, r 408 Lafayette
Stephens Jack J (Mary), mech, h 811 Zack
*Stephens James (m), lab, h 1507 Nebraska av
Stephens James E (Helen), circ dept Tampa Tribune, r 604 Cumberland
Stephens James E (Nina), chief eng Fla Brewing Co, h 1013 E Michigan av

Tampa Insurance Agency
GENERAL INSURANCE
905-6 Citizens Bank Bldg. Phone 2172

THE NEW Scripps-Booth "Six" Motor Cars McPHERSON MOTOR CO.
Distributors
203 Franklin St. Phone 3925

NEELD & SONS TRANSFER CO.
Machinery, Safes, Freight and Furniture Moving.
11 A. C. L. Bldg., 416½ Ashley St.
Phone 3245
Long Trips a Specialty

KING'S DRUG STORE
515 FRANKLIN ST. Open All Night. Phones 4077 and 4057
A Good Place for the Sick, Hungry, Thirsty
R. S. ROBERTSON, Prop.
SODA, SUNDRIES, CANDIES, CIGARS

Stephens James M, watchmn Starbuck Remilling Co
*Stephens Johanna, cook, h 1307 Marion
*Stephens John, lab, r 931 4th av
Stephens Joseph J (Emma C), trav slsmn, h 1012 DeLeon
Stephens Leah G (wid John), h 3302 11th
*Stephens Lizzie, maid, r 1307 Marion
*Stephens Miller, lab, r 406 E Amelia av
Stephens Neill J (Alice), clk A C L R R, h 2008 E Michigan av
*Stephens Naomi, lndrs, r 121 Laurel, W T
Stephens Ruth E, steno, r 1012 DeLeon
Stephens Samuel B (Flora), h 610 Buffalo av
Stephens Sankey F (Juliet), r 1003 23d av
Stephens Thomas D ,shipwkr, r 1013 E Michigan av
*Stephens Throne, lab, h 1215 E Constant
Stephens Wm H (Ola), foreman Fla Auto & Supply Co, r 811 Zack
Stephenson, see also Stevenson
Stephenson Arthur R, asst mgr R G Dun & Co, r 402 E Amelia av
Stephenson Frank A, sheet metal wkr, r 1601 Morgan

T. W. RAMSEY
6th Av, 17th to 18th Phones 3826-2508
Lumber, Shingles, Laths, Mill and Shop Work of All Kinds
House Builders' Supplies

Stephenson George W (Jessie), dept mgr Hulsey Automobile Agency, h 810 S Boulevard
Stephenson Herbert F, contr, h 606 Giddens av, S H
Stephenson Hoyt S, baker Lewis & Williams, r 902 Twiggs
Stephenson Mary (wid Thomas), r 401 W Amelia av
Stephenson Mary A Mrs, r 2502 Massachusetts av
Stephenson Neal (Emma), h 402 E Amelia av
Sternberg Frank E (Ella), trav slsmn Tampa Coffee Mills, h 214 Hyde Park av
Sternberg Ralph W, bkpr Morris & Co, r Y M C A
Sterner Charles S, police, r 118 W Plymouth
Sterr Martin (Berta M), carp Tampa Elec Co, h 803 Barcelona av, P C P
Stettler Charles I, carp, r 905 24th av
Stettler Henry B (Mary), carp, h 905 24th av
Steuart, see also Steward, Stewart and Stuart
Steuart Alex B (Margaret), auditor Pen Tel Co, h 1910 Dekle av
STEUART W FRED (Sparkman & Co), r 2105 Central av

TAMPA ELECTRIC CO.
814 TAMPA ST.
Electric Motors, Fans Irons, Heating and Cooking Apparatus, Etc.

J. H. Overman's Tire & Rubber Works
VULCANIZING
RETREADING
Tube and Cord Work
TEL. 3676
SATISFACTION GUARANTEED
1426 FRANKLIN ST.

SENOUR HARDWARE CO.
WILL SUPPLY YOUR NEEDS IN ALL BRANCHES
SENOUR'S CORNER
7th Ave. and 22d St.
PHONE 4064

Rhodes-Mahoney Furniture Company
1011-1013 FRANKLIN ST. Tampa's Largest Furniture Store

Stevens, see also Stephens
*Stevens Bert (m), cook, r 611 E Harrison
*Stevens Birdie, cook, r 611 E Harrison
Stevens Buck S (Minnie), carp, h 2008 Davis, P B
Stevens Buena, nurse, r 810 S Oregon av
*Stevens Carl, clk Pullara & Cappello, r 303 W Fortune
Stevens Carlos W (Elizabeth), atty, r 217 Plant av
*Stevens Charles, lab Booker-Cannon Co, r 1414 Jefferson
Stevens Edgar M, clk, r Y M C A
*Stevens Everett, bus boy, r 809 E Constant
Stevens Florence L (wid R L), h 810 S Oregon av
Stevens Francis M (Florence), mech, h 513 Floribraska av
*Stevens F E Rev (m), pastor Seventh Day Adventist Ch, r 111 S Oregon av
Stevens James L, clk Wholesale Auto Sup Co, r 810 S Oregon av
Stevens John L Rev, pastor Church of God, h 2809 18th av
Stevens John R, mgr Sulphur Spgs Park, h 5103 Central av, S H
*Stevens Lewis, hlpr, r 607 Tyler

COAL | STEAM DOMESTIC BLACKSMITH | Tampa Coal Company PHONE 4645 HENDRY and KNIGHT TERMINALS

*Stevens Marie, dom, r 1503 Orange
Stevens Robert (Leona), lab, h 2214 Davis, P B
Stevens Stephen C, h 306 E Michigan av
Stevens Vera, manicure Palace Barber Shop, r 4002½ Nebraska av
Stevens Wm G, dairymn, r 2008 Davis, P B
Stevens Wm W (Alberta), slsmn Dawson & Thornton, h 208 E Ross av
Stevenson, see also Stephenson
*Stevenson Charles, lab, r 1115 6th av
Stevenson Daniel R, clk The Knight & Wall Co, r 414 Robles
Stevenson Edgar M (Alta A), mach, h 5510 Osceola av, S H
Stevenson Elizabeth, tchr, r 414 Robles
Stevenson James M, trav slsmn Knight & Wall Co, r 414 Robles
Stevenson Janie, student Tampa Business College, r 414 Robles
*Stevenson Joseph (m), lab, h 711 La Salle, W T
*Stevenson Joseph, furn rms, h 1517 Nebraska av

Tampa Rubber Tire Works
VULCANIZERS Free Road Service
206 Zack St., Rear Citizens Bank Phone 3673
Mohawk Goodyear Goodrich

J. Lawrence Reed | Undertaker and Embalmer
507 Marion, cor. Twiggs. PHONE 2259

TAMPA PAINT & GLASS CO.
318 Cass Street, cor. Florida Ave. Phone 2530
Paints, Leads and Oils, Brushes, Window and Plate Glass, Painters' Supplies, Etc.

OTTO P. STALLINGS & SON
INSURANCE
AUTOMOBILE INSURANCE
FIRE—THEFT—COLLISION—LIABILITY—PROPERTY DAMAGE
410½ Franklin Street Phone 4441

Stevenson Nannie R (wid James B), h 414 Robles
Stevenson Susie, tchr Drew Sch, r 210 W Michigan
Steward, see also Stewart, Steuart and Stuart
*Steward Albert (m), firemn, h 1914 Highland av
*Steward Curlean, maid, h 1208 Central av
Steward Edward G (Hattie; Steward-Mellon Co), h 1308 Tampa
*Steward Ella, dom, h 2202 22d av
Steward Frank (Anna), h 803 Lafayette
Steward George W (Helen), shipwkr, h Louisiana av n e cor Ascension
Steward Homer (Addie), mech, r 2409 Clark, P B
*Steward Joseph B (m), brkmn, h 1506 Grand av
*Steward Katie, agt, h 605 Cass
Steward-Mellon Co (E G Steward, A E Mellon), marble and tile 918 Florida av
Stewart, see also Steward, Steuart and Stuart
Stewart Addie (wid J D), furn rms 908 Tampa, h do
Stewart Agnes, student Tampa Business College
Stewart Alberta (wid Royal M), r 214½ S Boulevard

S. P. STEED
FURNITURE | MUEBLES
1630 Seventh Ave. Phone 3646
CASH OR CREDIT
Al Cotado y por Semanas

Stewart Anna Mrs, sec Thompson & Co, h 117 Spruce, W T
Stewart Annie B, tchr Hillsborough High Sch, r 612 North A
*Stewart Annie B, lndrs, r 129 Main, W T
Stewart Arthur D (Maude), real est, h 908 Cleveland
Stewart Berlyn W (Sallie), electn, r 908 Cleveland
Stewart Bessie, waitress, r 211 W Frances av
Stewart Charles E jr (Ruth), treas Growers Land & Live Stock Corp, sec and business mgr Fla Citrus Exch, h 107 Bay
Stewart Charles G (Lucile), cabtmkr, h Nebraska av, S S
Stewart Charles W (Kate P), h 606 Selma av
Stewart Clara M, clk Natl Biscuit Co, r 110 E Euclid av
Stewart Clarence H (Adelaide), auto mech, h 2409 Clark, P B
*Stewart Carrie, lndrs, h 129 Main, W T
Stewart Clifford B, auto mech, r 2312 Florida av
Stewart Clyde L (Mabel), electn, h 909 Cleveland
*Stewart David, lab, h 806 3d av
*Stewart Eliza, lndrs, h 901 N Boulevard, W T
Stewart Everett (Bessie), blksmith, h 702 E Palm av

W. W. Thomas Hardware Co.
Hardware, Paints, Oils, Guns and Sporting Goods
913-915 Franklin St. Phone 4457

PURCELL'S DRUG STORE---Opposite Tampa Bay Hotel
Drugs, Toilet Articles, Kodaks, Norris Candy. Quick Delivery
PHONES 4374 and 3731

Coca-Cola

AT
Coffee Shops
Restaurants
Grocers

THOMPSON ELECTRIC CO.
Electrical Contractors, Fixtures and Supplies
102-104 W. LAFAYETTE STREET PHONE 2706

Stewart Frank L (Anna V), printer, h 115 Spruce, W T
Stewart George D (Nita A), boilermkr, h 405 E Frances
Stewart Iddo, appr Chalker & Wade, r 110 E Euclid
*Stewart James, lab, r 941 6th av
*Stewart Julia, cook, h 922 6th av
Stewart Kenneth G, dep sheriff, Court House
*Stewart Hazel, cigarmkr, r 901 N Boulevard, W T
*Stewart Lassie, h 207 W Palm av
Stewart Lawton D, electn, r 908 Cleveland
*Stewart Lizzie, lndrs, h 1513 Governor
Stewart Louis T (Lucy), ship carp, h 110 E Euclid av
Stewart Margaret F, r 612 North A
Stewart Nellie, r 304 E Park av
Stewart Rebecca R (wid J M), h 612 North A
Stewart Richard M, clk Cottage Hotel, r same
Stewart Richard M jr, sec Baxter Inc, r 709 Zack
Stewart Robert R, propr Cottage Hotel, h 709 Zack
*Stewart Rosetta, lndrs, h 925 4th av
*Stewart Tobe (m), lab, h 1517 6th av
*Stewart Thomas (m), lab, h 827 Polk

TAMPA FURNITURE CO.
"YOU FURNISH THE GIRL; WE'LL FURNISH THE HOME"
707-709 FLORIDA AVE. PHONE 2154

Stewart Thomas A (May), mgr Pen Casualty Co, h Prospect Park
Stewart Thomas R, trav slsmn, r 612 North A
Stewart Thomas W (Sadie), inspr Tampa Elec Co, h 2001 Pine
Stewart Wilford C (Anna G), slsmn Lamar Rankin, h 409 Cleveland
*Stewart Wm (m), lab, h 1703 12th
Stewart Wm H (Minnie), shipwkr, r 2410 Taliaferro
Stewart Zela E, clk P O, r 501 Morgan
Stewart Zola, clk, r Y W C A
Stiggins Fannie T (wid Charles W), h 2305 E Michigan
Stiggins Joseph V, pntr, r 2305 E Michigan av
Stiggins Mary L, tchr Ybor Sch, r 2305 E Michigan av
Stiles Forrest L (Alice), ydmstr S A L, h 802 Bryan av
*Stillings Andrew (Grace), butcher, h 1712 Azeele
*Stillings Martha (wid Andrew), r 1712 Azeele
*Stillman James (m), porter, h 1509 Spring
Stilwell Wayne (Alice), rubber stamp mkr The Lockhart Co, r 2815 9th
Stimson Claude J (Pauline), contr, h F 220 Hyde Park av

American Laundry and Dry Cleaning Co.
D. P. TOWNE, Manager
1105-1123 Fifth Ave. Phone 4-3-2-1

UNION TRANSFER CO.
UNION STATION, TAMPA, FLA.
Baggage, Storage, Packing
3601 PHONES 4464
THOS. F. GRACE & SON

WALTER & SMITH MUSIC CO.
316 Cass Street Phone 3626
Brunswick Phonographs and Records,
Bush & Lane Pianos,
Sheet Music, Player Rolls, Etc.

Fred Thomas National Detective Agency
Civil and Criminal Investigations. Correspondents Everywhere
OFFICES IN CAMPBELL BLDG., Tibbetts Corner — Franklin cor. Lafayette St. Tels: Day 4140, Night 2224

Stinson Joseph C (Lulu), carp, h 1005 13th av
Stinson Parke, slsldy Turner Music Co
Stipper Oscar (Florence), chauf, h Sulphur Spgs
Stith Emma G Mrs, mgr City Second Hand Store, h 1412 Morgan
Stith Leonard T (Emma G; Hillsboro Transfer), h 1412 Morgan
Stivender Elizabeth H, tchr Henderson Sch, r 1005 Horatio
Stivender Esther L, steno Florida Grower, r 1005 Horatio
Stivender Eugene O, clk P O, r 115 S Fremont av
Stivender P Macon (Elizabeth), real est, h 1005 Horatio
Stock Herbert (Mamie), driver, h 303 W Scott
Stockett George F, watchmn Tampa Elec Co, r 1321 Ashley
Stockin Edith, student Tampa Business College, r 115 S Brevard av
Stockin Mary Mrs, h 115 S Brevard av
*Stockton Bertha, cook, r 605 Spencer al

Phone 2544 | Tampa Book & Stationery Co. OFFICE OUTFITTERS EVERYTHING FOR THE OFFICE | 513 FRANKLIN STREET

Stockton Jane (wid Mason), h Bay Shore blvd 1 w of Carolina av
Stockton Lena M, bkpr Tampa Assn Of Credit Men, r 1413 Florida av
Stockwell Charles J (Alice; Stockwell Printing Co), h 815 Nordica av
Stockwell Harlan L (U S N), r 815 Nordica av
Stockwell John, clk W M Strickland, r 716½ North A
Stockwell Printing Co (C J Stockwell), 509 Polk
Stoddard Fred H (Susie May), propr Crescent Auto Top Co and Garage, h 715½ North A
Stoddard Lucelia (wid John J), r 401 E Frances av
Stokes Charles M (Myrtice), grocer Nebraska av, S S, h do
*Stokes David (m), driver Hodge & Sherman, h 707 Bell
Stokes Edward A (Hattie), mtrmn, h 2712 E Michigan
*Stokes Edward M (m), lab, h 1609 Highland av
Stokes Effie P, r 318 West
Stokes James A (Maude), propr Tampa Alligator Farm, h Sulphur Spgs

Sand and Oyster Shell For All Purposes
Towing, Lightering, Dredging, Pile Driving and Dock Builders
Tampa Sand & Shell Co.
PHONE 3410
FOOT OF W. HARRISON

ODORLESS DRY CLEANING CO.—C. H. Cole, Mgr.
HAT RENOVATING DYEING PLEATING
Phone 2714, 104 Lafayette St.

FRED A. GRAHN
Real Estate, Loans, Rents, Insurance
604½ Franklin Street Phone 4968

WHITE ★ LAUNDRY Phone 2343
Corner Cass and Tampa Streets

Stokes Lawrence E (Elizabeth), mgr J D Bowen Co Inc, r 206 Plant av
Stokes Mary E, clk S H Kress & Co, r 206 Fielding av
Stokes Roy L (Josie), shipwkr, r 1709 Lamar av
Stokes Susan M (wid Plan W), h 105 Platt
Stoltz Jeff D (Ida), saw filer, h 2804 Morgan
Stoltz Tura, smstrs W T Farley, r 2804 Morgan
Stone Elias (Elizabeth R), carp, h 309 E Palm av
Stone Elsie P, steno Tampa Casket Co, r DeSoto Hotel
Stone Eugene L, chauf, r 1218 19th av
Stone Garnett C (May), fire dept, h 106 W Amelia av
*Stone Lewis, lab, h 1008 Governor
Stone Lona, furrier Maas Bros, r 405 Tyler
Stone Sallie A (wid Adam), r 512 E Park av
Stone Tennie L (wid Henry), h 514 S Jefferson
Stone Thomas S (Genévieve), mach, h w s Lynn 3 s of Hanna
Stone T Bruce (Jessie), eng, r 3407 Martha
STONE WELBORN D (Bertie D), Real Estate and Rental Agent 210-212 Curry Bldg, Tel 3582, h 103 W Amelia av, Tel 4388

REO-VARN MOTOR COMPANY
JUD PURSLEY, Manager
REO CARS AND REO TRUCKS
Office 405 Lafayette Store 406 Jackson Phone 4264

Stoney Nettie C, r 510 Grand Central av
Storch Julius C (Erma), fl mgr Joe B Johnson, h 2009 Florida av
*Storrop Theophilus, lab Tampa Steam Ways Co
*Storrs Alice (wid), dressmkr, h 1518 Orange
Story Columbus M (Mary), police, h 2928 Tampa
Story Percy S (Eugenia), driver Gulf Refining Co, h 3918 Arlington av
Stoufer Elmer L (Emma C), agt U S Quartermasters Warehouse, h 710 Plymouth av
Stoun Charles (Yetta), junk, h 2004 Taliaferro
Stoune C H, slsmn Natl Biscuit Co, r 704 Grand Central av
Stovall Building, 416 Tampa
Stovall Faye Mrs, r 105 Platt
*Stovall Frankie, lndrs, h 1621 Jefferson
STOVALL WALLACE F, Pres The Tampa Tribune Publishing Co, Editor and Mgr Tampa Tribune, h Bay Shore Blvd, Tel 74-441

THE MARLBORO HOTEL
Ideal Stopping Place for the Traveling Public
PRICES MODERATE
767 TAMPA ST., COR. ZACK PHONE 3493

OWEN-COTTER JEWELRY CO.
609 FRANKLIN STREET
PHONE 4324
TAMPA, FLORIDA
DEALERS IN DIAMONDS, JEWELS, GOLD AND SILVER
JEWELRY AND NOVELTIES, WATCHES, CLOCKS, CUT GLASS, HAND PAINTED CHINA AND LEATHER GOODS
FINE REPAIR WORK

J. M. AHRANO & CO.
209 Magnolia Ave. Phone 2409
Upholstered Furniture, Antique Reproductions, Cabinetmakers, Draperies, Sketches and Prices Submitted

Electric Fixture Co.
Mfrs. All Styles Electric Heating and Lighting Appliances. Electric Irons and Sewing Machines. REPAIRING and REFINISHING.
208 West Lafayette St. Phone 4516

AUTOMOBILES
MOTOR TRUCKS
REPAIRING
CAL MOTOR CAR CO.
PHONE 2310
1806 FRANKLIN ST.

STOVALL WALLACE O (Doris K), Vice-Pres The Tampa Tribune Publishing Co, h 6 Harbor View, Bay Shore Blvd
Stover Charles I (Edith), h 214 S Brevard av
Stover Edna Mrs, cigarmkr, h 2011 Bowen
Stover Lavoisier M (Dressella), mgr J H King & Co, h 405 Morgan
Stover Lois J (wid Norton H), r 214 S Brevard av
Stow Daniel B (Susan C), clk, h 115 N Delaware av
Stow Wesley F (Marion B), ship bldr, h 203 N Delaware
Stowell Faith H, tchr Henderson Sch, r 211 W Park av
Stowell Jennie C (wid Edward L), h 211 W Park av
Stowell Katharine, tchr, r 211 W Park av
Stowell Maria M, r 4206 Nebraska av
Stowell Orville E, h 4206 Nebraska av
Stowers Jack D, office boy First Natl Bank, r 1305 Florida av
Stowers Wm F (Calera), eng Fire Sta No 1, h 2901 10th
*Strain Joseph (m), lab, h 120 Oak, W T
Strait Jennings S, clk, r 309 Alfred av
Strait Wm J, clk Tampa Drug Co, r 3002 Highland av

PROMPT SERVICE
ATLANTIC COAL and ICE CORPORATION
COURTESY ALWAYS
PHONE 4460

Straler Charles (Rosa), h 1005 Ball
Strand Amusement Co, C D Cooley pres, proprs Strand, Victory and Bonita Theatres, 204 Twiggs
Strand Theatre, C D Cooley mgr, 204 Twiggs
Strand Theatre Building, 601½ Tampa
Strange Aline, steno, r 1907 Lamar av
Strange Andrew J, mech Chalker & Wade, r 3206 Florida av
Strange Ella J (wid Walter), h 1907 Lamar av
Strassner Leonard M (Minnie), electn, h 306 E Oak av
Stratman Adam (Rose E), h Bay Shore blvd 3 s of Waverly av
Strauss Aaron, pres and treas Celestino Vega & Co, res Chicago, Ill
Strauss Fred G (Eveline), pntr, h 3108 12th av
*Strauss Jesse, porter, r 1403 Orange
*Straw John (m), lab, h 1512 Ashley
Strayer Otto O (Alice), slsmn, r 607 S Brevard av
*Street Joseph L (m), lab, h 2909 23d av

CHALKER & WADE
Distributors of CHEVROLET, CHANDLER and CLEVELAND SIX AUTOMOBILES
1104 Florida Ave.
Phone 3063

Clayton, Eaton, Horton & Saussy
ROY R. HARRIS, Resident Mgr.
Certified Public Accountants of Georgia. Federal Tax Specialists
Phone 4821 Cor. Tampa and Twiggs Sts.
OFFICES: Atlanta, Ga., Hurt Bldg.; Savannah, Ga., National Bldg.; Orangeburg, S. C., Tampa, Fla., Strand Theatre Bldg.; Augusta, Ga., Masonic Temple.

Beckwith & Warren Co.
REAL ESTATE AND LOANS
LOANS A SPECIALTY
City Realty, Timber Lands and Orange Groves
FIRST NATIONAL BANK BUILDING

Streety Forrest B, clk Fla Citrus Exch, r 114 Gladys av
Streiffer Myer, student **Tampa Business College**, r 2812 Nebraska av
Stricker Thomas S (Laura V), live stock dlr, h 406 E Lafayette
Strickland Aaron L (Nona), city slsmn F W King & Co, h 1220 Tampa Bay blvd, W T
Strickland Alva, nurse Gordon Keller Hosp, r do
Strickland Beulah, clk F W Woolworth Co, r 1004 Lafayette
Strickland Chester M (Elsie), eng, r 607 E Frances av
Strickland Clara J, steno Tampa Elec Co, r 217 Cedar av
*Strickland Clyde (m), cook, r 1221 E Constant
Strickland Cora L, steno Tampa Hdwe Co, r 1002 19th av
Strickland George C (Bessie), cond A C L, h 1002 Lafayette
Strickland George J (Mary), h 1004 Lafayette
Strickland Henry A, r Y M C A
Strickland Henry C (Geneva), grocer 1302 Central av, h 1803 Central av
*Strickland James (m), lab, h 1004½ Highland av

BOOKER-CANNON CO. Inc.
Successors to BAKER & HOLMES CO.
WHOLESALE AND RETAIL BUILDING MATERIALS
Phone 2669 Ne. cor. Morgan and Bell Sts.

Strickland John N (Clara), clk Knight & Wall Co, h 1505 De Soto av
*Strickland Joseph, lab, r 808 E Scott
Strickland J Alonzo (Lola B), cigars and tobacco 317 Zack, h 2902 Nebraska av
Strickland Mabel J, clk Abstract & Title G Co, r 217 Cedar av
Strickland May (wid J H), h 607 E Frances av
Strickland Minnie L (wid J Lee), r 701 S Brevard av
Strickland Myrtle, slsldy, r 1004 Lafayette
Strickland Simon P (Urania), farmer, h 1002 19th av
Strickland Stephen T (Julia), ship carp, h 217 Cedar av
Strickland T Emmett (Mabel), firemn S A L, h 1004 22d, P B
Strickland Warren J, collr Franklin & Co, r 106 Tyler
Strickland Wm M (Myrtle), delicatessen 606 Grand Central av, h 716½ North A
Strieder Agnes C, steno So Florida Fair, r 812 Matanzas av

Consolidated Typewriter Co.
ROYAL AND CORONA TYPEWRITERS, EDIPHONES AND ROTARY NEOSTYLES
607 Marion St. cor. Zack Phone 2417

F. T. BLOUNT COMPANY
FUNERAL DIRECTORS and EMBALMERS
OPEN DAY and NIGHT
Phone 3985 409 Tyler
Best Private Automobile Ambulance Service in the South. All calls answered promptly, with competent white attendants to give First Aid. Ambulance equipped with hot and cold water; steam heated. Speed 2 to 72 Miles per hour. For emergency and efficiency—Call Us. Out-of-Town Calls a Specialty.

High Class Shoe Repairing by Experts
BOSTON SHOE FIXRY
JOHN H. LINDSAY, Prop.
202 Zack
Phone 4726

The Exchange National Bank of Tampa, Florida, invites your account. Departments: Commercial, Savings, Bonds and Securities, Foreign Exchange, and Collections.
BANK WITH US

The H. & W.B. DREW CO

Phone 3290 STOVALL BUILDING

ENGRAVING PRINTING LITHOGRAPHING FILES, OFFICE FURNITURE

Strieder Paul T (Anna), gen mgr So Florida Fair, h 812 Matanzas av
*Striker Henry (m), lab, h 921 Walton
Stringer Addison E (Victoria), boxmkr, h 530 Ponce De Leon, W T
Stringer Lewis F, lieut fire dept, W T, r 530 Ponce De Leon, W T
Stringer Nancy J (wid Alonzo), r 410 S Florida
Stringer Sheldon (Genevieve G), phys 302 Am Natl Bank bldg, h 801 S Boulevard
Stringfellow Herman C, pntr, r 1001 Curtis av
Stringfellow Lumon L, cigarmkr, r 1001 Curtis av
Stringfellow Margaret E, cigarmkr, r 1001 Curtis av
Stringfellow Sarah A (wid J C), h 1001 Curtis av
*Stripling Annie (wid), lndrs, h 1306 Jefferson
Stritch Thomas E Rev, S J, tchr Sacred Heart College, r do
Stroble Edgel (Clara), mgr United Markets No 5, h 1408 Grand Central av
Stroble Fred L, student Tampa Business College
*Stroman Leila, h 1407 Morgan

DOWNING MFG. CO. Mill and Yard 1617 Fuller Street PHONE 4414
LUMBER and BUILDING MATERIAL
Novelty and Cabinet Work, Mouldings and All Kinds of Interior Finish

*Strong David, cook, r 1016 Constant
Strong I Earl (Minnie), watchmkr 502 Jackson, h do
*Strong James W, lab, r 203 W Oak av
Strosnider David A (Gertrude), h 5120 Suwanee av, S H
Stroud M D, agt British-Amer Ins Co, r 1307 Florida av
*Stroud Wm (m), pedler, h 1409 Ashley
Stroude Charles A, treas Berriman Bros Inc, 13th av and 18th
Stroup Charles (Edna), h 1023 22d av
Stroup Charles E (Edith), slsmn, h 206 E Frances av
Strowger Susan A (wid Almon B), h 914 S Orleans av
Stroyewski Albert (Mary), shipwkr, h 609 Whiting
Stroyewski Martha, slsldy, r 609 Whiting
STRUSS EDGAR G, Mgr Tampa Furniture Co, 707-709 Florida av, Tel 2154, r 334 Hyde Park av, Tel 3399
Struss Frank R (Corine), office mgr Consolidated Cigar Co, r 334 Hyde Park av

E. J. DANIEL CO. - SHEET METAL WORKS
SUCCESSORS TO F. R. BERRY CO.
1008-1010 Florida Ave. Phone 4465
ROOFING TANKS REPAIRS
AUTO BODIES FENDERS AND RADIATORS

COOK TRANSFER AND STORAGE
1307 SIXTH AVENUE
Phones 2142-3586 Night Phones 2439-73-119

Citizens-American Bank & Trust Co.
MEMBERS OF THE FEDERAL RESERVE SYSTEM
"The Big Bank at the Big Building," where old customers are treated as "Home Folks," and new ones cordially welcomed

STRUSS HAROLD A (Marie), Mgr Tampa Furniture Co, 707-709 Florida av, Tel 2154, h 1916 Dekle av, Tel 71-250
Struss Marie M (wid G H), h 334 Hyde Park av
Stuart, see also Stewart, Steward and Steuart
STUART ALLEN TRACY (Margaret L), Attorney-at-Law 20-22 Petteway Bldg, Tel 2376, h 506 E Frances av, Tel 4742
Stuart Eva I, steno Southern Ry System, r 2817 Florida av
Stuart Joseph F, patnmkr, r 804 Cleveland
Stubblefield Webb H (Alma M; Stubbs Auto Co), h 113 S Willow av
Stubbs Auto Co (W H Stubblefield, J A Flanders, D C Ryals), auto reprs 1109 Tampa
Stubbs Irene, waitress, r 1207 Florida av
Stubbs J Frank (Frances), contr, h 2208 Nebraska av
Stubbs Kathryn, tchr Gary Sch, r 2315 Nebraska av
*Stubbs Maggie, lndrs, h 1609 Lozano av
Stubbs Mellie, steno Grower Press, r Massachusetts and West

NELLIE H. MACFARLANE
INSURANCE AND INTERIOR DECORATOR
307 CITIZENS BANK BLDG. TELEPHONE 3391

Stubbs Olive (wid Sidney), h 2315 Nebraska av
Stubbs Wm O (Rose D), sec and genl mgr Sou Loan & Jewelry Co, and mgr Dombrowsky Jewelry Co, h 615 S Newport av
Stuber Maude C, steno Exch Natl Bank, r 407 Azeele
Stuckey John W (Emma A), bkpr Holder, Crowder & Suarez, res Port Tampa
*Stuckmon Hettie, lndrs, h 945 6th av
Studenberg Emma (wid F R; French Dry Cleaning Co), h 109 N Edison av
Studenberg John A ,night mgr Tibbetts Bros, r 109 N Edison av
Studenberg Walter E, mgr French Dry Cleaning Co, h 302 North F, W T
Stump Charles W (Mary), mtrmn, h 3705 James
Stumpf Earl A (Velna), county probation officer, h 2810 Jefferson
Sturdivant Mary, tchr Ybor Sch, r R D 1
*Sturges Stephen, chauf 806 S Newport av
*Sturgis Charles W (m), chiropractor 901 E Kay, h same
*Sturis Theophilus (m), pntr, h 1607 Spring

PHONES 3025 3568
All American, Moderate Priced
John M. Nelson & Chambers Bros, Props
207-209 TWIGGS STREET
Opposite Strand Theatre

C. G. CANTRELL ACCOUNTANT
Specializing in Income Tax Return Service
512½ Tampa St.
Phone 3237

EAGLE CAFETERIA
Where the Home Folks Eat

310 Madison | V. FICCIO, MERCHANT TAILOR | Phone 3983
LADIES' AND GENTS' TAILORING
Cleaning and Pressing We Call for and Deliver Work

Brick, Sewer Pipe, Cement, Crushed Rock, Lime, Sand | W. R. FULLER
408 Zack St. Phone 2207

Sturkie Ulysses D, clo clnr 203 E Harrison, r 1014 Ashley
*Sturrup John, lab, h 1206 Spring
*Sturrup Samuel (m), janitor, h 1505 Blanche
Sturtivant Robert R (Lettie), genl mdse Nebraska av, S S, h same

STUTZ MOTOR CARS, United Motor Co Distributors 1702 Franklin, Tel 3550 (See page 14)

Stuyvesant Marius A (Jennie), sexton, h 309 Cedar av
Stych Henry J (Grace), carp, h 24th n w cor 31st
Suarez Adolfo (Maria), cigarmkr, h 2403 Garden, P B
Suarez Alejandro (Generora), cigarmkr, h 704 Cypress, W T
Suarez Alejandro H (Lola), cigarmkr, h 1816 12th av
Suarez Alfonso (Constantina), cigarmkr, h 1405 23d
Suarez Alfredo (Ignacia), cigarmkr, h 1006 25th av
Suarez Amilio, h 1813 Frances av, W T
Suarez Andrew (Guadalupi), cook, h 408 22d, P B
Suarez Antonio (Consuela), cigarmkr, h 609 Walnut, W T
Suarez Antonio, cigarmkr, h 1301 17th av
Suarez Antonio, cigarmkr, h 1813 20th av

FALSONE MOTOR CAR CO.
207 Franklin St.
Phone 3515
WESTCOTT
The Car with a Longer Life

Suarez Antonio, grocer 1202 9th av, h same
Suarez Benigno (Concha), cigarpkr, h 2009 E Michigan av
Suarez Benito (Premidera), cigarmkr, h 2015 11th av
Suarez Carmelia, cigarmkr, r 609 Spruce, W T
Suarez Casimiro, cigarpkr, r 1512 11th av
Suarez Cornelius G (Faye), v-pres Holder, Crowder & Suarez, h 5303 Central av, S H
Suarez Dionisio (Viola), cigarmkr, h 2217 15th av
Suarez Elettinio, r 541 Pine, W T
Suarez Emilio (Jessie), leaf tobacco 316½ Franklin, h 110 Plant av
Suarez Emilio (Maria), cigarmkr, h 2011 E Michigan av
Suarez Erasmo (Beletta), selector, h 818 LaSalle, W T
Suarez Enrique, cigarmkr, h 1802 24th av
Suarez Felipe (Maria), cigarmkr, h 1311 11th av
Suarez Felix, slsmn Tampa Flour & Feed Co, r 3102 12th av
Suarez Florentino, selector, r 2919 Belfast av
Suarez Francisco (Lourdes), cigarmkr, h 1804 Mitchell
Suarez Fructuoso (Belin), clk Jose Suarez, h 2811 Morgan

PERRY PAINT & GLASS COMPANY
Paints, Oils, Varnishes, Plate Glass, Mirror Mfrs.
315 Brush cor. Lafayette JOBBERS Phone 2463

Garcia's Restaurant
ASK ANYONE IN TOWN
1324 FRANKLIN
PHONE 3021
M. F. LOPEZ, Propr.

HIXON'S MAGNOLIA PHARMACY
ONLY THE BEST
2701 Nebraska Av.
Corner Michigan Av.
NORRIS EXQUISITE CANDIES
PERFUMES TOILET ARTICLES
FOR QUICK SERVICE
PHONE 3337

Fiene Electric Co. Jas. D. Fiene Mgr.
Electric Engineering, Contracting and Supplies
807 TAMPA ST.
Phone 2079 Night Phone 71-745 P. O. Box 744

Suarez Gaetano (Elena), cigarmkr, h 701 Spruce, W T
Suarez Geneva, r 2004 12th av
Suarez George Y (Cora), eng, h 1908 Pine
Suarez German (Carmen), cigarmkr, h 2013 E Michigan av
Suarez Hettie Mrs, tchr, h 509 Spruce, W T
Suarez Ignacio (Anglica), cigarmkr, h 2205 14th av
Suarez Jesus (Leonore), cigarmkr, h 2404 Lindsey, P B
Suarez Joaquin, tailor 1807 14th, h same
Suarez Joaquin (Amata), cigarmkr, h 209 Division
Suarez Jose (Demetria), whol grocer 1512 8th av, h 1505½ 7th av
Suarez Jose (Hettie), distributor, h 609 Spruce, W T
Suarez Jose (Justa), foremn M Alvarez & Co, h 1039 Main, W T
Suarez Jose (Maria), cigarmkr, h 1041 Main, W T
Suarez Jose (Maria), cigarpkr, h 446 Main, W T
Suarez Jose (Maria), cigarmkr, h 1812 17th av
Suarez Jose (Petronina), cigarmkr, h 1812 13th av
Suarez Jose (Primitiva), clk Ralph Reina, h 2109 15th
Suarez Jose, clk Ralph Reina, r 2201 15th
Suarez Jose A, cigarmkr, r 2020 13th av

NEVILLE, McIVER, BARNES & CO.
Certified Public Accountants (Georgia)
406-408 Stovall Bldg. A. E. COLLINS, Mgr. Tel. 2932

Suarez Joseph (Sadie), cigarmkr, h 2312 Marconi, P B
Suarez Josephine, cigarmkr, r 2602 19th
Suarez Josephine, dom, r 709 S Willow av
Suarez Juan (Esperanza), cigarmkr, h 2002 E Michigan av
Suarez Juan, cigarmkr, r 927 11th av
Suarez Lila (wid Emilio), h 733 St Joseph, W T
Suarez Luciano (Matilde), cigarmkr, h 1512 18th av
Suarez Manuel (Adela), cigarmkr, h 1305 18th av
Suarez Manuel (Anna), cigarmkr, h 2012 12th av
Suarez Manuel (Belarmina), cigarmkr, h 2203½ 19th
Suarez Manuel (Delfina), cigarmkr, h 541 Pine, W T
Suarez Manuel (Juana), tailor 1816 7th av, h same
Suarez Manuel (Maria), foremn Diaz, Raphael & Co, h 1903 Nebraska av
Suarez Manuel (Olivia), cigarmkr, h 2602 19th
Suarez Manuel, cigarmkr, r 2210 14th av
Suarez Manuel, cigarmkr, r 2701 19th
Suarez Maria (wid Manuel), cigarmkr, h 1607 3d av
Suarez Maria (wid Ricardo), cigarmkr, h 707 Arch, W T

Florida Auto and Supply Co. Phone 3008
Corner Tampa and Jackson Sts.
South Florida Distributors
Cole Aero Eight and New Velie Six
Service Station
Service With a Smile

Electric Service Co.
901-903 Florida Av.
Corner Cass St.
Phone 4364
We Recharge and Repair Any Make of Battery; Also Service on Any Lighting, Starting and Ignition System.

Franklin and Zack Sts.
Maas Brothers
GREATER TAMPA'S GREATEST STORE
Phone 2645
THE SHOPPING CENTER OF SOUTH FLORIDA

N. W. HENSLEY & CO.
REAL ESTATE RENTS INSURANCE
403-405-407 Stovall Bldg. Box 316 Phone 2129

Suarez Matilda Mrs, cigarmkr, h 1411 9th av
Suarez Mercedes, cigarmkr, r 1009 Pine, W T
Suarez Odosio, cigarmkr, r 2701 19th
Suarez Pilar, clk Joaqiun Suarez, r 1807 44th
Suarez Ramon (Gabriele), lab, h 1808 5th av
Suarez Ramon, doorkpr, h 2004 12th av
Suarez Teodomiro (Angelina), cigarpicker, h 2919 Belfast av
Suarez Teresa, r 2701 19th
Suarez Vicente (Josefa), cigarmkr, h 1511 13th av
Suarez Ysidro (Maria), cigarpkr, h 1906 Pine
Suarez Ysolina, cigarmkr, r 1411 9th av
Suau Gaspal, waiter Pedro Suau, r 1008 Garcia av
SUAU PEDRO, Spanish Restaurant and Coffee Shop 1208 Franklin, Tel 3732, h 1008 Garcia av
*Suber Amelia, lndrs, h 2919 20th
Sucarich Alberto (Anna), cigarmkr, h 1814 17th av
Sucarichi Antonio (Luz), cigarmkr, h 948 11th av
Suco Fernando (Aracelia), lab, h 2221 Clark, P B
Sudendorf Edward (Ida J), h 2701 Grand Central av
Suero Alegria, cigarmkr, h 315 W Kay

FAVORITE MANUFACTURING CO.
SHEET METAL WORKS CANNING EQUIPMENT
"LET US RE-LINE YOUR REFRIGERATOR"
1510 FRANKLIN ST. PHONE 4367

Suggs J Vernon (Jessie), foremn East Tampa Garage, res Mango, Fla
Sulgrave Court, 330-332 Hyde Park av
Suli Ondro (Frances), cigarmkr, h 717½ Main, W T
Sullivan Benjamin M (Mabel H; Electric Blue Print Co), civ eng 316½ Franklin, h 217 Lee
Sullivan Christopher D, h 1524 Franklin
Sullivan Clyde, clk Liggetts Drug Store, r 935 E Ross av
Sullivan Elsie, box trmr, r 3018 2d av
*Sullivan George, lab, h 717 3d av
Sullivan George P, civ eng 316½ Franklin, r 217 Lee
Sullivan Helen M, opr Pen Tel Co, r 504 E Kay
Sullivan Ireal, clk A N Goldstein, r 906 Louisiana av
Sullivan John D (Anna), h 504 E Kay
Sullivan John W (Kate), U S inspr steam boats, h 2205 Florida av
*Sullivan Mack (m), barber 1119 Central av, h do
Sullivan Robert S (Daisy), cigarmkr, h 1139 Laurel, W T
*Sullivan Sylvester, lab, r 303 Caesar
Sullivan Wm E (Florence), film opr, r 1705 Central av

Southern Lumber & Supply Co.
Wholesale and Retail Dealers in
ROUGH AND DRESSED PINE AND CYPRESS
PHONE 3104 FOOT OF TYLER STREET

McGUCKEN & DREW
HAROLD
2223-2225 7th AV.
PHONE 2035
FREE ROAD SERVICE TO CUSTOMERS
JOHN W.
AUTO ACCESSORIES—TIRES—(UNITED STATES, LEE PUNCTURE PROOF AND PENNSYLVANIA) OILS AND GASOLINE
DISTRIBUTORS FOR DURHAM'S DUR-A-BUL BLOW-OUT SHOE

A. E. MEEKS--WOOD
Oak and Pine
Stove, Fireplace and Heater Wood
PHONE 3535
TWELFTH ST. and Fourth Avenue

HENDRY - KNIGHT - GRIFFIN - BENTLEY CO.
Florida's Largest Local Fire Insurance Agency
Fire, Accident, Liability and Casualty Insurance
OFFICES: 15-16-17 Knight Building PHONE 2102

Sulphur Springs Amusement Park, J S Richardson propr, J R Stephens mgr, Sulphur Springs
Sulphur Springs Garage, Sturtivant & Roux proprs, Nebraska av, S S
Sultan Harry (Rose), ladies wear 1216 Franklin, h 2006 Mitchell
Sultan Lois, student Tampa Business College, r 2006 Mitchell av
Sultenfuss Joseph B (Louise), contr, h 106 S Newport av
Sultenfuss Wm I (Marie), contr, h 1016 17th av
Sulzer May, student Tampa Business College
*Sumlin John, porter, r 1216 E Harrison
*Sumlin Ned, lab, r 1216 E Harrison
*Sumlin Robert, lab, r 1216 Long Emery
Summerall Clarence, slsmn Natl Biscuit Co, res Sarasota, Fla
*Summerall Rachel, lndrs, h 1612 5th av
*Summerlin Simon L, lab, h 909 Ruby
Summers, see also Somers
Summers Emil (Aurelia), h 208 Pierce
*Summers George, lab, h 1508 6th av

PARSONS & COMPANY
GENERAL INSURANCE
201-202-203 STOVALL BLDG. PHONE 4852

Summers Hayden J (Susie J), carrier P O, r Wm Jenner
Summers Jane A, clk Am Ry Exp Co, r 305 E Oak av
Summers Marshalle A (Mae), slsmn, h 2010 Central av
Summers Mary K, circ dept Tampa Tribune, r 402 Hyde Park av
*Summers Ola M, lndrs, r 1310 12th av
Summers Rachel, bkpr W E McAndrew, r 305 E Oak av
*Summerset Carrie, lndrs, h 1508 15th
*Summerset Melvina (wid), lndrs, h 823 Bell
*Summerville Dude, lab, h 1721 5th av
Sumner Alver E (Althea), mech Beman Beckwith Co, r 712 E Henderson av
Sumner Clara Mrs, steno J W Frazier, h 2112 Gray
Sumner Clifford, lab, r 3309 11th av
Sumner Daniel C (Charlotte), cigarmkr, r 3213½ 7th av
Sumner D Edward (Frankie), trav slsmn West Coast Fertilizer Co, h 713 Barcelona av P.C P
Sumner D Hallock, asst sec-treas Consolidated Grocery Co, h 302 E Oak av
Sumner Earl (Aleyne A), bkpr, r 110 E Park av

The Shaw-Clayton Stationery Co.
Books, Stationery, Office and Typewriter Supplies
TELEPHONE 4251 514 FRANKLIN ST.

Ideal Cafe and Restaurant
1223 Franklin St. S. SERRA, Propr. Phone 2182
UNEXCELLED FOR SPANISH DISHES
MEALS SENT OUT

Florida Machine & Engineering Co.
TEL. 4231 WELDERS 1612 HIGHLAND AVE.
Boiler and General Repairs, Foundry, Blacksmith and Machine Shop

Hodge & Sherman
"WASHINGTON STOVES AND RANGES"
802-804 Florida Ave. Phone 3424

ADVERTISING
Tel. 4797

Sumner Ellis J (Nannie), carrier P O, h 922 26th av
Sumner H Lawrence (Florrie; Livingston & Sumner), grocer 1017 Swann av, h 1105 De Leon
Sumner Jesse C (Hester), h s s 2d av e of 36th
Sumner John C (Minnie A), pntr, h 311 W Frances av
Sumner John R (Nettie), r 1128 Palmetto, W T
SUMNER J FRANKLIN (Jessie M), Office Mgr E W Parker, Notary Public, h 2606 Tampa, Tel 2047
Sumner Leonard S, county game warden, h 1209 36th
Sumner Morris, lab, r 3309 11th av
Sumner Orville L (Clara), clk A C L R R, h 2112 Gray
Sumner Preston L (Lon), tmstr, h 1019 15th av
Sumner Susie, steno Thompson & Co, r 713 Barcelona av, P C P
Sumner Wm J, h 3309 11th av
Sumner Yancey E (Grace), clk Baker Bros, h 2728 Florida av
SUN INSURANCE OFFICE OF LONDON ENG, Hendry-Knight-Griffin-Bentley Co Agts, 15-17 Knight Bldg

J. B. HARDIN
The Busy Corner
2205 7th Ave. Phone 2762
Everything that you can need in HARDWARE for Town or Country

Sunborn James, r 3101 7th av
Sunlight Manufacturing Co, E G Mugge mgr, lighting plants 1002-1004 Central av
Sunshine Realty Co (R L Loveless, J Garfunkel), 16 Roberts bldg
*Super Charles (m), lab, h 206 W Hillsborough
Superba Cigar Co (Antonio Calvo), 2416 19th
Surber Lucy B (wid M P), r 235 Hyde Park av
Surgener Edward, carp, r 505½ Tampa
SURGICAL SUPPLY CO INC, Mrs M Hiscock Asst-Treas and Resident Mgr, Everything for the Physician, Surgeon and Hospital, 506 Florida av, Tel 2766, P O Box 683
Suri Alfred (Herminia), cigarmkr, h 311 N Howard av
Surine Alice G (wid Peter), h 3210 Tampa
Surprenant Arthur J (Cleo), mech J C Davis Motor Co, r 803 Madison
Surprenant Genevieve, slsldy J S Twomey, r 803 Madison

STANLEY GODDARD CO.
SIGNS
1110½ Franklin St.

S. ERNEST PHILPITT
213 Lafayette St.
State Distributors Steinway Pianos
Pianolas, Victrolas and Records

STARR PIANOS AND **PHONOGRAPHS**
RECORDS AND PLAYER ROLLS
810 Franklin St.
Phone 3373

E. W. PARKER
PHONE 2004
404-406 CURRY BLDG.

Railroad Construction Work

Surrency Jesse N (Ava), mach, h 2817 21st av
Surrency Mary (wid J W), h 1118 Ashley
Surrency Roy P, despr S A L, r 408 E Lafayette
Surz Amando (Violeta), cigarmkr, h 937 11th av
Sutherland Edwin, atty, h 5108 Central av, S H
Sutherlin Jennings C (Louise M), mtrmn, h 304 W Park
Suti Joseph (Carwella), cigarmkr, h 2604 18th
Sutton Carl, steno Knight & Wall Co, r 908 26th av
Sutton Charles M, clk J R Mickler, r 1109 Florida av
Sutton Elam S, acct Sanchez & Haya Co, r 302 W Park
*Sutton Ida, lndrs, h 1203 Long Emery
Sutton James C, slsmn, r 807 Lafayette
SUTTON JOHN B (Belva), Attorney-at-Law 301 Citizens Bank Bldg, Tel 3070, h 822 S Orleans av, Tel 72-152
Sutton Lois, student Tampa Business College
Sutton Louise M (wid Lundy L), h 302 W Park av
Sutton Rudolph (Pearl), barber, h 218 S Melville av
Sutton Viola (wid Harry), nurse, h 908 26th av
SVEA FIRE INSURANCE CO, Sparkman & Co Agts, 510 Stovall Bldg

TAMPA BUSINESS COLLEGE
L. M. HATTON, President
OLDEST LARGEST BEST
THE TAMPA Business COLLEGE TAMPA, FLA

*Swain Fred (m), chauf, h 1515 Central av
*Swain Gus (m), farmer, h 1615 Fuller
*Swain Holly, lab, h 730 Green, W T
*Swain Martha, midwife, h 103 W Scott
Swain Nathan W, ship clk Southern Candy Co, r 1508 Marion
Swalley Amelia T (wid C D), Christian Scientist, h C Park View apts
Swan Ivan E (Inez), clk Piggly Wiggly, h 1919 Highland av
Swan John B (Bernice), trav slsmn Cumberland & Liberty Mills Co, h 1605 Hampton
Swank George W (Ida), h 2801 Tampa
Swann Elizabeth (wid Fred), r 5110 Seminole av, S H
Swann George E, pharm Liggetts Drug Store, r 2405 Jefferson
SWANN GROVES, James T Swann Mgr, 314 Madison, Tel 2718

Tampa Insurance Agency
GENERAL INSURANCE
995-6 Citizens Bank Bldg. Phone 2172

THE NEW Scripps-Booth "Six" Motor Cars McPHERSON MOTOR CO.
Distributors
203 Franklin St. Phone 3925

NEELD & SONS TRANSFER CO.
Machinery, Safes, Freight and Furniture Moving.
Long Trips a Specialty
11 A. C. L. Bldg., 416½ Ashley St.
Phone 3245

KING'S DRUG STORE
515 FRANKLIN ST. Open All Night. Phones 4077 and 4057
A Good Place for the Sick, Hungry, Thirsty
R. S. ROBERTSON, Prop.
SODA, SUNDRIES, CANDIES, CIGARS

SWANN JAMES T (Mary C), Sec-Treas and Genl Mgr Swann Terminal Co, Vice-Pres and Fla Mgr Inter State Investment Co, Mgr Swann Groves and Cigar-Smokers Co, 314 Madison, Tel 2718, h "Southfleet" Bay Shore Blvd, Tel 72-071
Swann Jay R J (Mollie), mgr Tampa Trading Co, h Ballast Pt
Swann Lucille, mlnr J S Twomey, r 235 Hyde Park av
SWANN TERMINAL CO, A R Swann (Dandridge Tenn) Pres, James T Swann Sec and Genl Mgr, 314 Madison, Tel 2718
Swann Terminals, Ella Mae av, Water and River
Swann & Holtzinger Co, Charles M Knott receiver, 413 Am Natl Bank bldg
SWANSON JOHN E (Willa H), Cashr Exchange National Bank, h 711 S Oregon av, H P
Swart John M, mach F L Stephens, r 107½ E Fortune
*Swatts Wm (m), lab, h 1303 North A
Swearingen Lee (Estella), gunsmith F E Nelson, h 502 N Bay

T. W. RAMSEY
6th Av, 17th to 18th Phones 3826-2508
Lumber, Shingles, Laths, Mill and Shop Work of All Kinds & House Builders' Supplies

Swearingen Robert B (Catherine), trav slsmn F W King & Co, r 109 Plant av
Swearingen Sarah E (wid Ezra), r 502 N Bay
Sweat Charles J (Sarah), slsmn Tampa Hdwe Co, h 607 Platt
Sweat James M (Mary A; Monarch Cigar Co), h 2717 Florida av
Sweat John W (Eva), capt Fire Sta No 4, h 2102 Central av
Sweat LeRoy M (Leola), clk Philip Shore, h 918 New Orleans av
Sweat Lisle, tchr Henderson Sch, r 2102 Central av
Sweat Melvin H, ship clk Saffold Bros Prod Co, r Arlington Hotel
Sweat Ramer J (Ruby), clk P O, h n s Louisiana av nr Oak av
Sweat Wm W (Charlie A), yd foremn Tampa Steam Ways Co, h 419 Platt
*Sweaton Carrie, lndrs, h 205 Laurel, W T
Sweeney A L, capt dredge No 1 Tampa Sand & Shell Co, h do

Tampa Electric Company
814 TAMPA ST. LIGHT, HEAT and POWER

J. H. Overman's Tire & Rubber Works
VULCANIZING RETREADING
Tube and Cord Work
TEL. 3676
SATISFACTION GUARANTEED
1426 FRANKLIN ST.

SENOUR HARDWARE CO.
WILL SUPPLY YOUR NEEDS IN ALL BRANCHES
SENOUR'S CORNER 7th Ave. and 22d St.
PHONE 4064

"Your Credit is Good"
1011-1013 Franklin Street
At Rhodes-Mahoney Furniture Company's Store

Sweeney James (m), lab, h 1618 Governor
*Sweeney James, presser, h 1323 6th av
Sweet Agnes E, steno Thompson & Co, r 110½ Cedar av
Sweet Bonnie, steno C W Zaring & Co, r 1004 Ray av
Sweet Charles B (Nellie), h s s Julia 1 w of Bay Shore blvd
Sweet Esper L, student Tampa Business College,
Sweet Eva, clk Robson-Woodward Ins Co, r 1004 Ray av
Sweet James S (Lula), contr, h 1004 Ray av
Sweet Jennie (wid George), r 110½ Cedar av
Sweet Neil R, dept mgr Thompson & Co, r 110½ Cedar av
*Sweeting James H (m), lab, h 1601 Grand av
*Sweeting Mildred, lndrs, r 701 E Kay
*Sweeting Oscar (m), clk, h 1215 Trice
Sweeting Wilbur, cigarmkr, r 1513 13th av
*Sweeting Willie, dom, r 416 Oak, W T
Swemmer George (Ada), brewmstr Fla Brewing Co, r 1217 6th av
Swenson Edith, slsldy S H Kress & Co, r 103 22d
Swett Roy L (Margaret), eng Crenshaw Bros Prod Co, 901 Twiggs

COAL
STEAM
DOMESTIC
BLACKSMITH
Tampa Coal Company
PHONE 4645
HENDRY and KNIGHT TERMINALS

*Swift John, pkr Tarr Furn Co, h 1421 Central av
*Swift Wm, lab, h 544 Green, W T
Swift & Co, Roy H Smith mgr, whol meats 610 Ashley
*Swilley John, lab, r 1606 15th
Swilley John H (Ida), carp, h s s 25th av 2 w of 35th
Swilley W Hubert (Lillie), carp Tampa Elec Co, h 26th av s w cor 33d
Swindal Walter (Rosa), trav slsmn Coates Plumbing Supply Co, h 3105 Mitchell
*Swindall Yancy R (m), lab, h 306 S Oregon av
Swingle Frederick F (Alveda), carp, h 1212 19th av
Swinson Oscar, cond, r 2225 18th av
Swinson Wm O (Rosa L), cond, h 2225 18th av
*Swinton Ida (m), lndrs, h 1508 Orange
Switzer F Warren, driver Walker Hdwe Co, r 712 22d
Switzer Laura W, tchr Madison Sch, r G L Hatsel
Syford Chester (Lavanchia), cigarmkr, h s w cor 34th and 11th av
Sykes, see also Sikes

Tampa Rubber Tire Works
VULCANIZERS Free Road Service
206 Zack St., Rear Citizens Bank Phone 3673
Mohawk
Goodyear
Goodrich

J. Lawrence Reed
Undertaker and Embalmer
507 Marion, cor. Twiggs. PHONE 2259

TAMPA PAINT & GLASS CO.
318 Cass Street, cor. Florida Ave.
Phone 2530
Paints, Leads and Oils, Brushes, Window and Plate Glass, Painters' Supplies, Etc.

OTTO P. STALLINGS & SON
INSURANCE
SERVICE THAT EXCELS, RELIABLE, PROMPT, REASONABLE
410½ Franklin Street Phone 4441

Sykes George N (Ida), agt Life & Cas Ins Co, h 1906 Mitchell
Sykes Lee A (Beulah), fruits 858 Zack, r 808 do
Sylvester Frank (Martha), carp, h 2412 5th av
Symmes, see also Sims and Simms
Symmes Edgar P (Mattie V), fruit grower, h 516 E Park
Symmes Gustavus H, r 516 E Park av
Symms Wm H (Ada), propr East Tampa Garage, h 3305 7th av
*Symonett Adolfo (m), carp, h 1510 Garcia av
*Symonett Alexander, lab, r 1510 Garcia av
*Symonett Carrie, dressmkr 1510 Garcia av, h do
Szabo Alexander (Julia), treas and mgr Eagle Roofing & Art Metal Works, h 1806 Lamar av

T

*Tabernacle Baptist Church, 1010½ Highland av
Tabor Fred M, attendant Tampa Sanitarium, h same
Tabor Kate (wid C W), r 513 Floribraska av
Taft Amos C (Effie), shipwkr, h 210 E Palmetto av
Taft John, clk Pen Tel Co, r 1901 Grant

S. P. STEED
FURNITURE | MUEBLES
1630 Seventh Ave. Phone 3646
CASH OR CREDIT
Al Cotado y por Semanas

Taft Marie, student Tampa Business College
Tager Caesar (Sadie), fruits 1206 Franklin, h 1409 Tampa
Tager Michael, trav slsmn Tampa Jobbing House, r 1409 Tampa
Tagli Juan F (Angelica), cigarmkr, h 614 Main, W T
Tagli Rodolfo (Rosa), cigarmkr, r 529 Main, W T
Tagli Rodolfo jr (Pilar), soft drinks 1202 Howard av, W T, h 529 Main, W T
Taliarini Domenico, agt Met Life Ins Co, r 2214 5th av
Tagliarini Dominico (Francesca), cigarmkr, h 2505 15th av
Tagliarini Frank (Deleona), cigarmkr, h 2009 11th av
Tagliarini Pedro (Teresa), cigarmkr, h 2413 17th av
Tagliarini Teresa (wid Angelo), h 2303 11th av
Tait, see also Tate
Tait Annie L, cashr Alcazar Theatre, r 3011 Morgan
Tait Herbert T (Ethel), slsmn Cameron & Barkley Co, h 201 S Boulevard
Tait Lillian, clk, r 201 S Boulevard
Tait Robert H, clk Cameron & Barkley Co, r 201 S Boulevard

W. W. Thomas Hardware Co.
House and Kitchen Furnishings, Stoves and Fenders
913-915 Franklin St. Phone 4457

PURCELL'S DRUG STORE---Opposite Tampa Bay Hotel
Drugs, Toilet Articles, Kodaks, Norris Candy. Quick Delivery
PHONES 4374 and 3731

Coca-Cola
TAMPA COCA-COLA BOTTLING CO.
Telephone 3670

THOMPSON ELECTRIC CO.
Electrical Contractors, Fixtures and Supplies
102-104 W. LAFAYETTE STREET PHONE 2706

Talavera Richard (Annie), cigarmkr, h 1315 14th av
Talbott Isaac M (Willie), eng, r 2006 Jefferson
Taliaferro Edmond P, r 305 Hyde Park av
TALIAFERRO EDMUND P (III), Asst Cashr First National Bank, r 305 Hyde Park av
Taliaferro Edward R, city slsmn Tampa Grocery Co, r 4 Harbor View
Taliaferro Lawrence H (Nettie C), pres- treas Tampa Grocery Co, h 4 Harbor View
Taliaferro Leonard, chauf, r 205 31st
*Taliaferro Louise, janitress, h 1706 Ashley
Taliaferro Mildred, r 305 Hyde Park av
Taliaferro Stella, r 305 Hyde Park av
TALIAFERRO THOMAS CARSON (Stella), Pres First National Bank, h 305 Hyde Park av, Tel 2120
Taliaferro Thomas C jr, slsmn, r 305 Hyde Park av
Taliaferro Wm M (Ruth), atty 27 First Natl Bank bldg, h 307 Hyde Park av

TAMPA FURNITURE CO.
"YOU FURNISH THE GIRL; WE'LL FURNISH THE HOME"
707-709 FLORIDA AVE. PHONE 2154

Tallard Howard W, bkpr Hubert King Motor Car Co, r 306½ Franklin
Tallardy Lee F (Euphnia), h 112 Cedar av
Tallarino Antonio (Nina), lab Wilson Coffee Co, h 218 Main, W T
Tallcott LeRoy B (Ella), mgr Smith, Richardson & Conroy Inc, h 209 Grand Central av
Tallman Daisy O, tchr Latin-American Inst, r 847 Laurel, W T
Tallman Elma Mrs, cigars and tobacco 1103 Franklin, h 1014 Florida av
Tallman Fred (Elma), furn rms 1014 Florida av, h same
Tallman Mary, student, r Y W C A
Tallo Carmelina, cigarmkr, r 530 Green, W T
Tallo Filomena, cigarmkr, r 530 Green, W T
Tallo Frank, cigarmkr, r 530 Green, W T
Tamargo Jose (Helena), cigarmkr, h 2905 12th
Tamargo Jose (Ysabel), cigarmkr, h 1603 12th av
Tamargo Lewis (Marie), h 927 12th av
Tamargo Manuel (Angela), cigarmkr, h 1909 12th av

UNION TRANSFER CO. UNION STATION, TAMPA, FLA. | Baggage, Storage, Packing 3601 PHONES 4464 THOS. F. GRACE & SON

WALTER & SMITH MUSIC CO. 316 Cass Street Phone 3626 | Brunswick Phonographs and Records, Bush & Lane Pianos, Sheet Music, Player Rolls, Etc.

TOWNE'S TAMPA STEAM LAUNDRY
Towne's Tampa Steam Laundry AND DRY CLEANING CO. J. MACK TOWNE 1105-1123 5th Ave. Phone 4663

Fred Thomas National Detective Agency
Civil and Criminal Investigations. Correspondents Everywhere
OFFICES IN CAMPBELL BLDG., Tibbetts Corner — Franklin cor. Lafayette St. Tels: Day 4140, Night 2224

Tamargo Ramon (Cuba Restr and Cafe), propr Iris Cafe r 1609½ 7th av
Tamargo Santos, propr Buena Vista Cafe, r Buena Vista Hotel
Tamargo Satufnino (Maria), cigarmkr, h 2202 17th
mba Joseph (Rosa), h 128 Main, W T
TAMPA ABSTRACT & TITLE INS CO, A C Clewis Pres, R M Clewis Vice-Pres, S M Sparkman Jr Sec, 310 Madison
Tampa Akron Tire Co (R W McFadden, C A Taylor), 809 Grand Central av
Tampa Alligator Farm, J A Stokes propr, Sulphur Springs Park
Tampa Auto Electric Co (Charles and E P Greene), batteries 1717 Franklin
TAMPA AUTO EXCHANGE (C E Boynton, R M McGahee), Auto Dealers and Repairers 1010 Central av
Tampa Auto Painting Co (Fritz Forkel), 205 Marion
Tampa Auto Service, Frank Alonso mgr, 215 Cass

TAMPA BOOK & STATIONERY CO.
Office Outfitters
DESKS, CHAIRS, BOOK CASES, FILING CABINETS, Etc.
Phone 2544 - - - 513 Franklin St

Tampa Auto Top Co (G D Brantley, B F Miller, H C Dickinson), 316 Washington
Tampa Awning & Scroll Works, Henry Staebler propr, 1310 Maryland av
TAMPA BAG CO, I Berner Propr, Second Hand Machinery, Rails and Junk, 1405 Marion, Tel 4475, Machine Shop 105 S Jefferson, Tel 3856
Tampa Bay Auto Service, T G Gomez mgr, Franklin s e cor Polk
Tampa Bay Casino, Tampa Bay Hotel grounds
TAMPA BAY HOTEL, W F Adams Mgr, H A Haskell Asst Mgr, W Lafayette at Hyde Park av, Tel Branch Exchange 2651 Connects With All Departments
TAMPA BAY LAND CO, James F Taylor Pres, Charles H Davis Sec-Treas, 7th Floor Citizens Bank Bldg, Tel 3916
Tampa Bay Pilots Assn, Philip Shore agt, Stovall bldg
Tampa Best Cigar Co, Ralph Barrera pres, Claudio Hernandez sec, cigar mfrs 346 Main, W T

THE OFFICE EQUIPMENT CO.
Outfitters "From Pins to Safes"
721-723 Florida Ave. Phone 2205

Tampa Sand & Shell Co.
Sand and Oyster Shell For All Purposes
Towing, Lightering, Dredging, Pile Driving and Dock Builders
PHONE 3410
FOOT OF W. HARRISON

MABRY REALTY CO.
6-7-8 Hampton Bldg.
Phone 3886
Modern Homes
Mortgage Loans
Insurance

WHITE ★ LAUNDRY Phone 2343
Corner Cass and Tampa Streets

Tampa Bludwine Co (A Puleo), 2225 9th av

TAMPA BOARD OF TRADE THE, H E Snow Pres A W Perkins Vice-Pres, T M Shackleford Jr Atty, J A Griffin Treas, C S Hoskins Traffic Mgr, G A Lay Asst Sec, L P Dickie Managing Sec, City Hall, Tel 4333

TAMPA BOOK & STATIONERY CO, J A M Grable Pres and Treas, J A M Grable Jr Vice-Pres and Mgr, Books, Stationery, Office Furniture and Supplies 513 Franklin, Tel 2544 (See right center lines)

TAMPA BOX CO, Henry Leiman Pres, W J Leiman Vice Pres, R A Wilson Sec-Treas, D L Gross Mgr, Cigar Box Mfrs, 21st between 1st and 2d av, Tels 4649 and 4640 (See page 17)

TAMPA BROKERAGE CO, H S Dawson Mgr, Merchandise Brokers, 801 Twiggs, Tels 2254 and 3560

*Tampa Bulletin, Tampa Bulletin Pub Co publrs, 1004 E Scott

THE AUTOMATIC PRINTERY
Card and Commercial Printing
118 W. Lafayette St (on the Bridge) Phone 3740

*TAMPA BULLETIN PUBLISHING CO, Rev M D Potter Mgr, Publrs Tampa Bulletin also Job Printers, 1004 E Scott, Tel 71-830

TAMPA BUSINESS COLLEGE THE (Inc), L M Hatton Pres and Treas, E R Dickenson Vice-Pres and Atty, L M Hatton Jr Vice-Pres, L D Mead Acting Sec, Grand Central av n w cor Edison av, H P, Tel 4476 (See back cover and left center lines)

Tampa Casket Co, W B Coarsey pres, F P Boyer v-pres, J M Coarsey sec, 123 S Rome av

TAMPA CHAIR & TABLE CO, C C Burns Pres, S C Burns Vice-Pres and Treas, C C Burns Jr Sec and Mgr, 501 Laurel, W T, Tel 61-156

Tampa Cider & Vinegar Co (O A Wendhorst), 1555 Franklin

Tampa Citizen The (weekly), Tampa Citizen Pub Co publrs, F B Hill editor, 1110½ Franklin

SPARKMAN & CO.
GENERAL INSURANCE
510 Stovall Bldg. Phone 2081

DEALERS IN DIAMONDS, GOLD AND SILVER JEWELRY, WATCHES, CLOCKS, CUT GLASS AND ART BRASS GOODS, HAND PAINTED CHINA
FINE REPAIR WORK
OWEN-COTTER JEWELRY CO.
609 FRANKLIN STREET
PHONE 4324
TAMPA, FLORIDA

BICYCLE GARAGE
High-Class Bicycles and Supplies. First-Class Repair Service.
NED F. PLACE, Mgr. 210 Madison. Phone 4135

Electric Fixture Co.
Mfrs. All Styles Electric Heating and Lighting Appliances. Electric Irons and Sewing Machines. REPAIRING and REFINISHING.
208 West Lafayette St. Phone 4516

Tampa Citizen Publishing Co, F B Hill mgr, publrs The Tampa Citizen, 1110½ Franklin

Tampa Citrus Growers Association, H B Little mgr, 302 Curry bldg

TAMPA COAL CO, F M Anderson Pres, J G Anderson Jr Sec and Treas, Wholesale and Retail Coal and Wood, Proprs Tampa Wood Co, Hendry & Knight Terminals, Tels 4645 and 4646 (See left center lines)

TAMPA COCA-COLA BOTTLING CO, T N Henderson Pres, A C Warren Sec and Treas, 612 Cass n w cor Pierce, Tel 3670 (See right side lines)

Tampa Coffee Mills, B F Hess pres, J M Whitley v-pres and sec, 1620 Franklin

Tampa Concrete Products Co (O W McDonald, J L Hawley), 2208 Florida av

TAMPA CUBA CIGAR CO, Ernest Berger Pres and Gen Mgr, E H Peter Sec and Treas, Cigar Mnfrs, 801 Howard av cor Nassau, W T, Tel 61-104

PROMPT SERVICE — PHONE
ATLANTIC COAL and ICE CORPORATION
COURTESY ALWAYS — 4460

TAMPA DAIRY CO, Wm J Barritt Mgr, Manufacturers Poinsettia Ice Cream Marion s e cor Cass, Tel 4689

Tampa Dock Co, A J Knight pres and genl mgr, J C Vinson sec, L Esli Knight treas and asst mgr, J P Henderson auditor and asst treas, shipbldrs foot of 17th

TAMPA DRUG CO, W G Allen Pres, C G Copp Sec, South Florida's Wholesale Drug House, 313-317 Washington cor Florida av, Tels 2304 and 3752 (See page 21)

TAMPA ELECTRIC CO, Thomas J Hanlon Jr Mgr, Electric Lighting and Street Railway, Electric Heating and Cooking Devices, 814 Tampa cor Cass, Tel 2661 (See right bottom lines)

TAMPA ENTERPRISES INC, Jack F Kane Genl Mgr, Operators Alcazar, Grand and Prince Theatres, 604½ Franklin, Tel 4114

Tampa Fire Department Headquarters, Zack n w cor Jefferson

AUTOMOBILES MOTOR TRUCKS REPAIRING
CAL MOTOR CAR CO.
PHONE 2310
1806 FRANKLIN ST.
CHALKER & WADE
Distributors of CHEVROLET, CHANDLER and CLEVELAND SIX AUTOMOBILES
1104 Florida Ave.
Phone 3063
Clayton, Eaton, Horton & Saussy
ROY R. HARRIS, Resident Mgr.
Certified Public Accountants of Georgia. Federal Tax Specialists
Phone 4821 Cor. Tampa and Twiggs Sts.
OFFICES: Atlanta, Ga., Hurt Bldg.; Savannah, Ga., National Bldg.; Orangeburg, S. C., Tampa, Fla., Strand Theatre Bldg.; Augusta, Ga., Masonic Temple.

Beckwith & Warren Co.
REAL ESTATE AND LOANS
LOANS A SPECIALTY
City Realty, Timber Lands and Orange Groves
FIRST NATIONAL BANK BUILDING

Tampa Fixture & Supply Co (S H Shannon), 709 Tampa
TAMPA FLORAL CO (Anton Fiehe), 2608 8th av, Tel 2896
Tampa Flour & Feed Co (Reuben Rosenthal), 2227-29 7th av
TAMPA FURNITURE CO, Harold A and Edgar G Struss Mgrs, Furniture, Carpets, Draperies, Refrigerators, Stoves, Filing Cabinets, Etc, 707-709 Florida av, Tel 2154, West Tampa Tel 61-003 (See left center lines and page 25)
Tampa Furniture Hospital, Charles Leies propr, 904 Ashley
TAMPA GAS CO, Rosco Nettles Sec and Mgr, 201 Madison, Tel 2648, Plant 2d av and 12th (See bottom stencil)
Tampa Grocery Co Inc, L H Taliaferro pres-treas, J P Thorpe sec, s w cor S Florida av and Carew
TAMPA HARDWARE CO, P O Knight Pres, W C Thomas Sec-Treas and Mgr, J L Lawrence Asst Mgr, Wholesale Hardware Polk cor Pierce, Tel 4657

BOOKER-CANNON CO. Inc.
Successors to BAKER & HOLMES CO.
WHOLESALE AND RETAIL BUILDING MATERIALS
Phone 2669 Ne. cor. Morgan and Bell Sts.

Tampa Harness Co (J H Ferguson), 815 Florida av
Tampa Hat Works (A A Doukas, James Manekas), Court Arcade
TAMPA HEIGHTS DRUG STORE (G H Rivera, M Rodriguez), 1718 Nebraska av, Tel 2501
TAMPA HEIGHTS METHODIST EPISCOPAL CHURCH (SOUTH), Rev F E Steinmeyer Pastor, cor E Ross and Central avs, Tel 2454
Tampa Heights Presbyterian Church, Palm av n e cor Lamar av
Tampa Hemstitching and Pleating Shop (Mrs A B Filogamo), 101 Parker
Tampa Horse & Mule Exchange, P G Waldron propr, 1506 Maryland av
TAMPA INSURANCE AGENCY, S T Woodward Mgr, H L Crowder Asst Mgr, 905-906 Citizens Bank Bldg, Tel 2172 (See left bottom lines and page 30)

Consolidated Typewriter Co.
ROYAL AND CORONA TYPEWRITERS, EDIPHONES AND ROTARY NEOSTYLES
607 Marion St. cor. Zack Phone 2417

F. T. BLOUNT COMPANY
FUNERAL DIRECTORS and EMBALMERS
OPEN DAY and NIGHT
Phone 3985 409 Tyler
Best Private Automobile Ambulance Service in the South. All calls answered promptly, with competent white attendants to give First Aid. Ambulance equipped with hot and cold water; steam heated. Speed 2 to 72 Miles per hour. For emergency and efficiency—Call Us. Out-of-Town Calls a Specialty.

BOSTON SHOE FIXRY
High Class Shoe Repairing by Experts
JOHN H. LINDSAY, Prop.
202 Zack
Phone 4726

SAVE NOW FOR THAT FUTURE INVESTMENT
4 Per Cent Interest Paid in Our Savings Department, Compounded Quarterly
BANK WITH US
EXCHANGE NATIONAL BANK OF TAMPA, FLORIDA
Resources over $5,000,000.00

The H. & W.B. DREW CO
Phone 3290 STOVALL BUILDING
PRINTING LITHOGRAPHING ENGRAVING FILES, OFFICE FURNITURE

TAMPA INTER-OCEAN STEAMSHIP CO, H T Lykes Pres, H C Culbreath Sec-Treas, Philip Shore Genl Mgr, 310-14-18-20 Stovall Bldg, Tels 2302-4202

Tampa Iron & Junk Co (Louis Peretzman), 1015 E Scott

TAMPA-ISLE OF PINES LINE, Philip Shore Mgr, Stovall Bldg, Tels 2302-4202 (See page 48)

Tampa Jobbing House (Meyer Kotler), whol dry gds 305 Water

Tampa Labor Temple, Nebraska av n e cor 11th av

Tampa Labor Temple Assn, H A Mathews sec, Nebraska av n e cor 11th av

Tampa Leather Co, L Salario mgr, 110 E Fortune

Tampa Linotype Composing Co, F B Hill mgr, 1110½ Franklin

Tampa Machinery Exchange, Frank S Parcell propr, 1022 Lozano av

Tampa Marble and Granite Works, E M Bartlett mgr, 3504 Florida av

DOWNING MFG. CO. Mill and Yard 1617 Fuller Street PHONE 4414
LUMBER and BUILDING MATERIAL
Novelty and Cabinet Work, Mouldings and All Kinds of Interior Finish

TAMPA MOTOR CO, V T Covington Mgr, Distributors of Paige Cars and Trucks, 1607 Franklin, Tel 2013

Tampa Multigraphing Co (Julia Weckler), 911 Citizens Bank bldg

Tampa Northern Grocery, J E Connatser propr, 3001 7th av

Tampa Northern R R Co, W H Blake supt, Union Station, J W Booth genl agt, 510½ Franklin

Tampa Northern R R Shops, Long and 30th, P B

Tampa Overland Co (O R Daniels, C A Johnsen), automobiles 1816 Franklin

Tampa Packing Co, H T Lykes pres and treas, T M Lykes sec, office 1 Giddens bldg, abbatoir Palm River rd

TAMPA PAINT & GLASS CO (T E Matthews, V M Newton), Paints, Leads, Oils, Glass, Varnishes, Painters' Supplies, Etc, 318 Cass cor Florida av, Tel 2530 (See left inside lines and page 38)

E. J. DANIEL CO. - SHEET METAL WORKS
SUCCESSORS TO F. R. BERRY CO.
1008-1010 Florida Ave. Phone 4465
ROOFING TANKS REPAIRS
AUTO BODIES FENDERS AND RADIATORS

COOK TRANSFER AND STORAGE
1307 SIXTH AVENUE
Phones 2142-3586 Night Phones 2439-73-119

Citizens-American Bank & Trust Co.
MEMBERS OF THE FEDERAL RESERVE SYSTEM
"The Big Bank at the Big Building," where old customers are treated as "Home Folks," and new ones cordially welcomed

TAMPA PENINSULAR TRUNK FACTORY, C T Wilson Propr, Trunks Wholesale and Retail, Bags, Grips and Suit-Cases, Repairs Carefully Executed, 1533 Franklin, Tel 3419 (See page 48)

TAMPA PHOTO AND ART SUPPLY CO, W C Burgert Pres and Mgr, A P Burgert Treas, Photographic Goods, Artists' Materials, Draftsmen's and Architects' Effects, Moving Picture Machines, Theatre Supplies, Novelties, Etc, 314 Twiggs, Tel 3045

Tampa Poster Advertising Co (John C Martin), 1411 Grand Central av

TAMPA PRINTING CO INC, C J Bittmann Pres and Genl Mgr, Catalog and Commercial Printers, 117 S Franklin, Tel 2166

TAMPA PUBLIC LIBRARY, Helen Virginia Stelle Librarian, 7th av cor Franklin, Tel 4794

NELLIE H. MACFARLANE
INSURANCE AND INTERIOR DECORATOR
307 CITIZENS BANK BLDG. TELEPHONE 3391

TAMPA PUBLISHING CO, D B McKay Pres, C G Mullen Genl Mgr, Publrs Tampa Times, Times Building 118 Franklin cor Washington, Tel 4678 (See page 36)

Tampa Real Estate Exchange, James Corbin mgr, 510½ Franklin

Tampa Real Estate Exchange & Loan Assn, C T Friend sec, 210 Curry bldg

TAMPA REAL ESTATE & LOAN ASSOCIATION, G T Henderson Mgr, 217 Lafayette, Tel 3101

TAMPA REALTY CO (Joseph J Hall), General Real Estate, Room 5, 304 Zack, Tel 2225

TAMPA REALTY & INSURANCE CORPORATION, O L Knight Genl Mgr, 218 Stovall Bldg, Tel 4510

TAMPA REPAIR WORKS, James L Ross Propr, Gas Stove and Water Heater Repairing and Installation, Used Stoves and Heaters Bought and Sold, General Repairing, 1610 Franklin, Tel 2841

PHONES 3025 3568
All American, Moderate Priced
John M. Nelson & Chambers Bros, Props
207-209 TWIGGS STREET
Opposite Strand Theatre

C. G. CANTRELL
Specializing in Income Tax Return Service
ACCOUNTANT
512½ Tampa St.
Phone 3237

EAGLE CAFETERIA
Where the Home Folks Eat

310 Madison | V. FICCIO, MERCHANT TAILOR | Phone 3983
LADIES' AND GENTS' TAILORING
Cleaning and Pressing We Call for and Deliver Work

W. R. FULLER Dealer in BUILDING MATERIAL
408 Zack St. Phone 2207 IN CAR LOAD LOTS

TAMPA RUBBER TIRE WORKS, Gavino Gutierrez and Francisco Colado Proprs, Vulcanizers and Dealers in Automobile Tires, 206 Zack, Tel 3676 (See left bottom lines and page 13)

TAMPA SAND & SHELL CO, R W Thomas Pres and Genl Mgr, David White Vice-Pres, J B Whealton Sec and Treas, Sand and Oyster Shell for All Purposes, Towing, Lightering and Dredging, foot of W Harrison, Tel 3410 (See right inside lines)

Tampa Sanitorium, Dr E M Gilbert supt, Central av nr Jackson, S H

TAMPA SHEET METAL WORKS (John Jiretz and John Niesl), Sheet Metal Work, Metal Roofing, Skylights, Tanks, Repairs, Radiator and Fender Work a Specialty, 101 E Henderson av cor Tampa, Tel 3127 (See page 46)

FALSONE MOTOR CAR CO.
207 Franklin St.
Phone 3515
WESTCOTT
The Car with a Longer Life

TAMPA SHIPBUILDING & ENGINEERING CO, Ernest Kreher Pres and Genl Mgr, Peter O Knight Vice-Pres, Max Kreher Sec-Treas, Paul Kreher Asst Mgr, S Water and Krause, Tel 3225 (See page 47)

Tampa Show Case & Fixture Co, G B Greeson pres, G H Beach v-pres, G H Warner sec and treas, 3027 7th av

TAMPA SHU-FIXRY (C S Unger, R I Leavengood), "Better Shoe Repairing Impossible," 206 Lafayette, Tel 4413 (See back cover)

Tampa Sign Co (W A Johnson, A J Sickles), 1104 Florida

Tampa Southern Railroad Co, D C Gillett pres, 1015 Citizens Bank bldg

TAMPA STEAM LAUNDRY, See Towne's Tampa Steam Laundry

TAMPA STEAM WAYS CO. I S Craft Pres, J H Miller Vice-Pres, C J Woodruff Treas and Genl Mgr, J M Henderson Sec, Shipbuilders and Repairers, Highland av cor Estelle, Tel 2097 (See page 34)

PERRY PAINT & GLASS COMPANY
Paints, Oils, Varnishes, Plate Glass, Mirror Mfrs.
315 Brush cor. Lafayette JOBBERS Phone 2463

Garcia's Restaurant
ASK ANYONE IN TOWN
M. F. LOPEZ, Propr.
1324 FRANKLIN
PHONE 3021

HIXON'S MAGNOLIA PHARMACY
2701 Nebraska Av.
Corner Michigan Av.
NORRIS EXQUISITE CANDIES
ONLY THE BEST
PERFUMES TOILET ARTICLES
FOR QUICK SERVICE
PHONE 3337

Fiene Electric Co. Jas. D. Fiene Mgr.
Electric Engineering, Contracting and Supplies
807 TAMPA ST.
Phone 2079 Night Phone 71-745 P. O. Box 744

Tampa Stock Farm, August Van Eepoel propr, office Marion n e cor Polk

TAMPA STORAGE BATTERY CO, W W Jones Pres and Treas, J A Cochran Sec and Mgr, Willard Storage Station 307 Tampa, Tel 3854 (See page 15)

TAMPA STOVE SHOP, John Haenel Propr, Gas, Gasoline, Oil and Wood Stoves Repaired, Bicycles and Sewing Machines Repaired, Keys Fitted, Lawn Mowers Sharpened, 1512 Franklin, Tel 4367

TAMPA TECHNICAL COLLEGE, C J A Dittmar Pres, School of Drafting; also Courses in Architecture, Engineering, Automobile Designing, Etc; "Increase Your Earning Capacity;" Office and Lecture Rooms 3d Floor Hampton Bldg 713½ Franklin, Tel 2510

NEVILLE, McIVER, BARNES & CO.
Certified Public Accountants (Georgia)
406-408 Stovall Bldg. A. E. COLLINS, Mgr. Tel. 2932

TAMPA TIMES THE (Daily and Weekly), Tampa Publishing Co Publrs, D B McKay Editor, Times Bldg 118 Franklin cor Washington, Tel 4678 (See page 36)

Tampa Tourist Club Headquarters, City Hall

Tampa Towel and Supply Co (E A Blanchard), 1910 Taliaferro

Tampa Towing & Lighterage Co, G W Bartlett agt, Hendry & Knight Terminals

Tampa Trading Co, J R J Swann mgr, furniture 1202 Franklin

TAMPA TRIBUNE THE, Tampa Tribune Publishing Co Publrs, 514 Tampa, Tel 2628 (See page 37)

TAMPA TRIBUNE PUBLISHING CO THE, W F Stovall Pres, W O Stovall Vice-Pres, J S Mims Sec, J H Mason Treas, Publrs Tampa Tribune 514 Tampa, Tel 2628 (See page 37)

Tampa Underwriters Clearing House Association, A D Baughman, mgr 6 Giddens bldg

South Florida Distributors
Cole Aero Eight and New Velie Six
Service Station
Service With a Smile

Florida Auto and Supply Co.
Corner Tampa and Jackson Sts.
Phone 3008

Electric Service Co.
901-903 Florida Av.
Corner Cass St.
Phone 4364
We Recharge and Repair Any Make of Battery; Also Service on Any Lighting, Starting and Ignition System.

Franklin and Zack Sts.
Maas Brothers
GREATER TAMPA'S GREATEST STORE
Phone 2645
THE SHOPPING CENTER OF SOUTH FLORIDA

N. W. HENSLEY & CO.
REAL ESTATE RENTS INSURANCE
403-405-407 Stovall Bldg. Box 316 Phone 2129

*TAMPA UNDERTAKING CO, Wm Josiah Ballou Pres and Mgr, 802 E Scott cor Jefferson, Tel 2907
Tampa Unity Club, 208½ Madison
Tampa Variety Store (A C Knispel), 1311 Franklin
Tampa Veterinary Infirmary, F W Porter propr, 106 W Ross av
TAMPA VULCANIZING CO, R O Brunner Pres, Wm Y Carter Jr Mgr, Tire Vulcanizers 109 Franklin, Tel 3244
Tampa Warehouse Co, J R Saunders genl mgr, 525 Maxwell av, auto storage 702 Main, W T
TAMPA WATER WORKS CO, E R Wood Jr Pres and Treas (Philadelphia Pa), C R McFarland Sec and Genl Mgr, 610 Florida av, Tel 3031
Tampa Welding Shop (C W Vogt), 107 Tampa
TAMPA-WEST COAST REALTY CO, S H Moore Pres and Mgr, Loans and Investments 11 Roberts Bldg 311½ Zack, Tel 3130

FAVORITE MANUFACTURING CO.
SHEET METAL WORKS CANNING EQUIPMENT
"LET US RE-LINE YOUR REFRIGERATOR"
1510 FRANKLIN ST. PHONE 4367

TAMPA WOOD CO, Samuel M Cline Mgr, N Delaware av and A C L, Tel 3484
Tampa X-Ray Laboratory (H A Newman), 509 Stovall bldg
Tampa Yacht and Country Club, Ballast Point
Tampa & Gulf Coast R R, C H Brown pres, J W Booth genl agt, 510½ Franklin, W H Blake supt, Union Station
TAMPA & ST PETERSBURG TRANSPORTATION CO (Wilson Line), J W Martenis Purchasing Agt, H T Crawford Supt, Foot of Jackson, Tel 3230
Tanbuzzo Marello (Mary), cigarmkr, h 1920 5th av
Tandy Eunice, r 5603 Central av, S H
Tandy Henry (Lillie), h 5603 Central av, S H
Tanez Jose (Maria), cigarmkr, h 718 Ponce De Leon, W T
*Tang Domas (m), cigarmkr, h 615 Green, W T
Tanksley Richard D, slsmn, r 606 Washington
Tanner Alberta C Mrs, grocer 3012 7th av, h same

Southern Lumber & Supply Co.
Wholesale and Retail Dealers in
ROUGH AND DRESSED PINE AND CYPRESS
PHONE 3104 FOOT OF TYLER STREET

A. E. MEEKS--WOOD
Oak and Pine Stove, Fireplace and Heater Wood
PHONE 3535
TWELFTH ST. and Fourth Avenue

McGUCKEN & DREW
HAROLD JOHN W.
2223-2225 7th AV. PHONE 2035
FREE ROAD SERVICE TO CUSTOMERS
AUTO ACCESSORIES—TIRES—(UNITED STATES, LEE PUNCTURE PROOF AND PENNSYLVANIA) OILS AND GASOLINE
DISTRIBUTORS FOR DURHAM'S DUR-A-BUL BLOW-OUT SHOE

HENDRY - KNIGHT - GRIFFIN - BENTLEY CO.
Florida's Largest Local Fire Insurance Agency
Fire, Accident, Liability and Casualty Insurance
OFFICES: 15-16-17 Knight Building PHONE 2102

Tanner Harry A (Hortense), mgr British-American Ins Co, r Sulphur Springs
Tanner Hester T (Mamie), slsmn, h 113 W Amelia av
*Tanner Joseph (m), lab, h 110 Arch, W T
Tanner Marion H, driver Lewis & Williams, r 113 W Amelia av
Tanner Mary, bindery Tampa Printing Co, r 215 S Newport av
Tanner Nathan B (Alberta), mgr Rone Bros Co, h 3208 8th av
*Tanner Roxie (wid), lndrs, h 104 Tyler
Tanner Samuel B (Eula), clk E J McClelland, h s w cor 28th av and 33d
*Tanner Solomon (m), lab, h 1508 Spring
Tanochi John (Fanny), shipwkr, h 209 Laurel
Taormina Antonio (Lucia), cigarmkr, h 828 Oak, W T
Taormina Beneditto (Maria), cigarmkr, r 828 Oak, W T
Taormina James (Mary), cigarmkr, r 828 Oak, W T
Tapanes Angel (Mercedes), cigarmkr, r 640 LaSalle, W T
Tapanes Dolores (wid Cecelio), h 640 LaSalle, W T

PARSONS & COMPANY
GENERAL INSURANCE
201-202-203 STOVALL BLDG. PHONE 4852

Tapanes Felix, student Tampa Business College, r 640 LaSalle, W T
Tapanes Julio (Ofelia), cigarmkr, r 640 LaSalle, W T
Tape James (Susie), carp, r 1702 Tampa
Tapia Andrew, cigar mfr 2114 13th, h 1310 10th av
Tapia Ramon (Joaquina), cigar selector, h 1310 10th av
Tapp Judson M (Dora), h 303 S Howard av
Tarmargo Manuel (Aurora), cigarmkr, r 1502 Cleveland av, W T
Tarpley Walter M (Keziah), clk, h 311 S Brevard av
TARR FURNITURE CO, R A Crowell Pres, L F Sillin Sec, R H Tarr Treas and Genl Mgr, "Everything for the Home," Tampa at Twiggs, Tel 3643
Tarr Russel H (Berdina), treas and genl mgr Tarr Furniturer Co, h 810 S Edison av
Tarr Sarah E (wid John), r 810 S Edison av
Tarrano Michael (Frances), hlpr Am Welding & Tank Co, h Walker, W T
Tate, see also Tait

The Shaw-Clayton Stationery Co.
Books, Stationery, Office and Typewriter Supplies
TELEPHONE 4251 514 FRANKLIN ST.

Ideal Cafe and Restaurant
1223 Franklin St.
S. SERRA, Propr.
Phone 2182
UNEXCELLED FOR SPANISH DISHES
MEALS SENT OUT

Florida Machine & Engineering Co.
TEL. 4231 WELDERS 1612 HIGHLAND AVE.
Boiler and General Repairs, Foundry, Blacksmith and Machine Shop

Hodge & Sherman
BRENLIN WINDOW SHADES "Really Shade"
802-804 Florida Ave. Phone 3424

*Tate Addie, lndrs, h 506 Pine, W T
*Tate Aire, nurse, r 1206 E Harrison
*Tate Edwin, cigarmkr, r 506 Pine, W T
Tate Emily, music tchr, r 711 Cleveland
*Tate Hattie, cigarmkr, r 506 Pine, W T
Tate James H (Lula), blockman, h s s Chapin av 2 w of Bay Shore blvd
Tatro Andrew (Isabel), h s s Comanche av 1 w of Florida
Tatum Fred W (Sue), foreman, r 205 W Estelle
Tatum James O (Jennie), seaman, h 4700 Penley
Tatum Thelma, clk Barker System of Bakeries, r 601 E Oak av
Tavaloco Dominico (Lena), pedler, h 1726 5th av
Tavaloco Samuel, hlpr Wagner Bros, r 1726 5th av
Taylor Albert W (Myrtle), capt Fire Sta No 2, h 2810 Mitchell
Taylor Alfred (Maggie), riveter, h 1003 22d av
Taylor Alta L (Frances), brklyr, h 97 Bay
Taylor Amos J, pipe ftr, h 1805 Taliaferro
Taylor Anna B Mrs, h 912 N Bay

J. B. HARDIN
The Busy Corner
2205 7th Ave. Phone 2762
Everything that you can need in HARDWARE for Town or Country

Taylor Benjamin F, h 106 Cardy
Taylor Benjamin F jr (Bessie D), real est, h 602 S Boulevard
*Taylor Bertha, cook, h 111½ S Oregon av
Taylor Bessie, r 205 W Virginia av
*Taylor Bessie, lndrs, h 1022 Newcomb av
*Taylor Charity, lndrs,h 937 7th av
Taylor Charl M (Eva), vulcanizer, h 2817 E Michigan av
Taylor Charles E (Etta G), optometrist Lough & Morton, h 606 Lafayette
Taylor C Arnett (Tampa Akron Tire Co), h Ballast Point
Taylor Dewey C, lab, h 2404½ Jefferson
Taylor Earl A (Ruth), bkpr Ferman Motor Car Co, h 811 Cayuga
Taylor Edmund H (Mary), fire ins adjstr 402 Stovall bldg, h Ballast Point
*Taylor Elmore (m), lab, h 206 Chestnut, W T
Taylor Fannie H, supt Bapt Italian Mission, r 1314 Armenia av, W T
Taylor Fannie L Mrs (Peoples Fruit Co), h 308 Morgan

STARR PIANOS AND **PHONOGRAPHS**
RECORDS AND PLAYER ROLLS
810 Franklin St.
Phone 3373

EVERY KIND OF ADVERTISING EVERYWHERE
Printing
1110½ Franklin St.
MULTI ADVERTISING SERVICE
Free Information
Tel. 3716
Form Letters

S. ERNEST PHILPITT
213 Lafayette St.
State Distributors Steinway Pianos
Pianolas, Victrolas and Records

E. W. Parker | GENERAL CONTRACTOR
404-406 Curry Bldg. Phone 2004

Taylor Florence (wid J M), h 106 E Amelia av
Taylor Flossie R (wid T B), steno 422 Citizens Bank bldg, h 510 Giddens av, S H
Taylor Frank, tank tester, r 1003 22d av
Taylor Fred (Maud), mach, r 312 Lime
Taylor George H, truck grower, h w s Tampa 1 n of Idlewild av
*Taylor Hardee, farmer, h 2103 8th av
*Taylor Henry, lab, r 1022 Newcomb av
*Taylor Henry (m), lab, h 1112 Nassau
Taylor Herman R (Ella), clk, h 401 Sparkman av
Taylor Hugh (Agnes), cigarmkr, h 27th av and 18th
Taylor Imogen, steno Citizens Am Bank & Trust Co, r 3905 Ashley
Taylor Ira L, trav slsmn Turner & Fudger Co, res St Petersburg, Fla
*Taylor James (m), lab, h 1405 5th av
*Taylor James (m), lab, h 2607 25th av
Taylor James F (Alice M), pres Tampa Bay Land Co, h 719 S Willow av

TAMPA BUSINESS COLLEGE
L. M. HATTON, President
OLDEST LARGEST BEST
THE TAMPA Business COLLEGE TAMPA, FLA

Taylor James M, mtrmn, r 1319 7th av
Taylor James R (Fannie L; Peoples Fruit Co), mgr Goldstein Swimming Pool, h 308 Morgan
*Taylor John (m), baker, h 1714 Bob
*Taylor John, chauf, r 310 S Oregon av
Taylor John (Alice), lab, h 507 N Boulevard
*Taylor John, lab, h 950 8th av
*Taylor John (h), tailor, h 1109 3d av
Taylor John E (Autentia), carp, h 1201 Florida av
*Taylor John W (m), tailor, h 832 Zack
TAYLOR JOSEPH W (Helen S), Physician, Specialty Eye, Ear, Nose and Throat, 806-808 Citizens Bank Bldg, Tel 3131, h 112 Plant av, Tel 74-996
Taylor Julian, mach, r 2310 Highland av
Taylor J Leonard (Lena), mach, r James Barnes
Taylor Laura, slsldy, r 2710 Nebraska av
Taylor Lemuel J (Julia), clk, r 1706 Mitchell
Taylor Levin G (Daisy), slsmn, r 109 Hyde Park pl
*Taylor Louisa, clk, r 1207 E Scott

Tampa Insurance Agency
GENERAL INSURANCE
905-6 Citizens Bank Bldg. Phone 2172

THE NEW Scripps-Booth "Six" Motor Cars McPHERSON MOTOR CO.
Distributors
203 Franklin St. Phone 3925

NEELD & SONS TRANSFER CO.
Machinery, Safes, Freight and Furniture Moving.
Long Trips a Specialty
11 A. C. L. Bldg., 416½ Ashley St.
Phone 3245

KING'S DRUG STORE
515 FRANKLIN ST. Open All Night. Phones 4077 and 4057
A Good Place for the Sick, Hungry, Thirsty
R. S. ROBERTSON, Prop.
SODA, SUNDRIES, CANDIES, CIGARS

Taylor Lucie B, r 106 Cardy
*Taylor Mamie, lndrs, h 207 W Oak av
Taylor Marguerite R, steno Citizens-Am Bank & Trust Co, r 912 N Bay
*Taylor Martha, cook, r 906 8th av
Taylor Mary E, nurse, r 305 E Park av
Taylor Mary H (wid Amos J), h 2805 22d
Taylor Mary M, bus sec Y W C A, r 507 Azeele
*Taylor Matthew, auto mech, r 506 E Fortune
Taylor Maurice J, clk, r 106 E Amelia av
Taylor Milton M (Alice), medicine mfr, h 245 Plant av
Taylor Oneida, cigarpkr, r 2805 22d
*Taylor Paul, lab, h 1006½ 2d av
*Taylor Pearl (wid), hairdrsr, h 1314 Orange
Taylor Peter (Ruth), British vice-consul and rep United States Mortgage & Trust Co, mfrs agt 23 First Natl Bank bldg, h 1917 Dekle av
Taylor Richard, r 903 Garcia av
Taylor Richard, driver, r 2817 E Michigan av
*Taylor Richard (m), h 26th cor 26th av

T. W. RAMSEY
6th Av, 17th to 18th Phones 3826-2508
Lumber, Shingles, Laths, Mill and Shop Work of All Kinds House Builders' Supplies

TAYLOR RICHARD H (Nellie), Automobile Radiator and Sheet Metal Works, Radiators Manufactured and Repaired, for All Makes of Cars, General Automobile Metal Work, 819 Florida av, Tel 3336, h Osborne av cor 32d (See page 13)

*Taylor Samuel (m), barber 1129 Central av, h 808 E Scott
*Taylor Samuel (m), lab, r 2008 Highland av
Taylor Samuel H, clk, r 1003 22d av
*Taylor Stella, lndrs, r 1303 E Kay
Taylor Stephen L (Susan), farmer, h 205 W Virginia av
Taylor Susan A, emp sec Y W C A, r 1104 Horatio
Taylor Thad C (Myrtle), pipe ftr, r 2008 Morgan
Taylor Thomas (Alice), riveter, h 509 Ruth av
*Taylor Viola, lndrs, h 1307 North A
*Taylor Walter (m), lab, h 925 Walton
*Taylor Wm (m), blksmith, h 506 E Fortune
*Taylor Wm (m), lab, h 1207 Maryland av
*Taylor Wm, tmstr, r 300 W Kay
Taylor Wm B (Leuna), clk P O, h 2608 17th av
Taylor Wm L (Theresa), real est 205 Twiggs, h 705 Bay
Taylor Wm S (Celestia), h 3905 Ashley

TAMPA ELECTRIC CO. 814 TAMPA ST.
Electric Motors, Fans Irons, Heating and Cooking Apparatus, Etc.

J. H. Overman's Tire & Rubber Works
1426 FRANKLIN ST. TEL. 3676
VULCANIZING RETREADING
Tube and Cord Work
SATISFACTION GUARANTEED

SENOUR HARDWARE CO.
WILL SUPPLY YOUR NEEDS IN ALL BRANCHES
SENOUR'S CORNER 7th Ave. and 22d St. PHONE 4064

Rhodes-Mahoney Furniture Company
1011-1013 FRANKLIN ST. Tampa's Largest Furniture Store

Teague Jack A (Gene), h 210 Platt
*Teal Adeline, lndrs, r 104 Grace, W T
Teall Wm S (Elizabeth), h 332 Hyde Park av
Teasley George W, contr, r 303 Main, W T
Tedford Jane F (wid John W), r 2808 12th
Teegarden Barton A (Tuah H), mech Reo-Varn Motor Co, h 607 Raymond
*Teel Haywood D, clo clnr 1008 Central av, r 1007 Newcomb av
Tejido Bonardo (Consuelo R), cigarmkr, h 2106 Francis av, W T
Telephone Building, Zack s w cor Morgan
Telese Alfonso J (Angeline), slsmn, h 1709 Mitchell
Telese Joseph (Rosa), barber, h 1308 Garcia av
Telese Rosa Mrs, grocer 1310 Garcia av, h do
Tell Walter H (Ruth E), chauf, h 3506 Florida av
Temes Eduardo (Juana), grocer 306 22d P B, h 304 do
Temple Groves Assn, D C Gillett pres, 1015 Citizens Bank bldg
Temple Terraces (Inc), D C Gillett pres, B L Hamner v-pres, V W Helm sec-treas, orange grove development, 221 Am Natl Bank bldg

COAL STEAM DOMESTIC BLACKSMITH
Tampa Coal Company
PHONE 4645
HENDRY and KNIGHT TERMINALS

Tennant Lonnie C, mech Chalker & Wade, r Bristol Hotel
*Tennyson John, porter, r 1311 6th av
Tenth Av Baptist Church, s w cor 10th av and 33d
Terrada Candelaria, r 2409 14th
Terranova Josephine Mrs, propr Golden State Bakery, 2311 Florida av
Terrell Claire, clk Pen Tel Co, r 602 Ruth av
Terrell Fred F (Nina), bkpr, h 2425 Harper, P B
Terrell Noble G (Edith), clk Tampa Gas Co, h Maryland av nr Ballast Point
Terrero Emilia, stripper, r 2008 15th
Terrero Jose, carp, r 2008 15th
Terrero Ramon (Caridad), carp, h 2008 15th
Terrill Frederick L (Susan), carp, h 3512 Martha
Terrill Van Roe, florist, r 3512 Martha
*Terry Benjamin J (m), cook, h 1320 North A
Terry Christopher H (Mabel), mech, r 504 Morgan
Terry Frank L (Katherine; G W Terry & Co), h 1014 Horatio

Tampa Rubber Tire Works
VULCANIZERS Free Road Service
206 Zack St., Rear Citizens Bank Phone 3673
Mohawk
Goodyear
Goodrich

J. Lawrence Reed
Undertaker and Embalmer
507 Marion, cor. Twiggs. PHONE 2259

TAMPA PAINT & GLASS CO.
318 Cass Street, cor. Florida Ave. Phone 2530
Paints, Leads and Oils, Brushes, Window and Plate Glass, Painters' Supplies, Etc.

OTTO P. STALLINGS & SON
INSURANCE
AUTOMOBILE INSURANCE
FIRE—THEFT—COLLISION—LIABILITY—PROPERTY DAMAGE
410½ Franklin Street Phone 4441

Terry G W & Co(Frank L Terry), notions 1120 Franklin
Terry Harry C (Blanche), slsmn Bentley-Gray D G Co, h 2812 Morgan
Terry Mabel Mrs, bkpr F P Fariss, r 107 Platt
Terry Robert S (Minnie), adv agt, h 5207 Seminole av, S H
Terry W Grady (Leila), eng, h 412 Henderson av
Testasecca Domenico (Maria), cigarmkr, h 1909 11th av
Testasecca Joseppa (wid Joseph), cigarmkr, h 220 Union
Testasecca Lena, cigarmkr, r 1907 11th av
Testasecca Nilla (wid Carmelo), baker 1907 11th av, h do
Teuton Julia (wid A C), r 505 Tyler
Texas Co The, R E Baker rep, asphalt 604½ Franklin
Texas Co The, H G Thompson agt, oils, Maryland av and 1st av
Thacher Charles B (Marie), slsmn F S Bates, r 1504 De Soto av
Thacher Robert I (Carrie), eng, h 929 S Dakota av
Thames Christopher D (Agnes), pilot, h 727 S Edison av

S. P. STEED
FURNITURE | MUEBLES
1630 Seventh Ave. Phone 3646
CASH OR CREDIT
Al Cotado y por Semanas

Thames George W, clk Philip Shore, r 727 S Edison av
Tharp, see also Thorpe
*Tharp Malinda, lndrs, h 1003 Pierce
Tharp Mamie L, tchr Seminole Hts Sch, r 911 Emma
Tharp Osie L (Mamie), grocer 4401 Nebraska av, h 911 Emma
*Tharpe Sophia, lndrs, h 1401 Nebraska av
Thayer Edith P, bkpr Swift & Co, r Hillsboro Hotel
Thayer Jennie (wid Wm), r 815 S Oregon av
Thayer Jenett, bkpr Wallace Paint & Varnish Co, h R D 2
Thayer Le Roy A (Laura), credit mgr Tampa Hdwe Co, h 815 S Oregon
Thibeault Guy P (Martia), slsmn, h 307 E Henderson av
Thibodeaux Arnie A (Mary H), dredger, h 1515½ 7th av
Thiebault Emedina, r 2304½ 19th
Thielbault Jose (Adeline), r 2304½ 19th
Thieman Henry J (Agnes), mach Tampa Shipbldg & Eng Co, h 810 Jackson
Thigpen Cabeb, h 2708 21st av

W. W. Thomas Hardware Co.
Hardware, Paints, Oils, Guns and Sporting Goods
913-915 Franklin St. Phone 4457

PURCELL'S DRUG STORE---Opposite Tampa Bay Hotel
Drugs, Toilet Articles, Kodaks, Norris Candy. Quick Delivery
PHONES 4374 and 3731

Coca-Cola
TRY IT
99 Imitations
This Bottle Patented

THOMPSON ELECTRIC CO.
Electrical Contractors, Fixtures and Supplies
102-104 W. LAFAYETTE STREET PHONE 2706

Thiot Richard H (Ruth), cable splicer Pen Tel Co, h w s Howard av 1 n of Bay Shore blvd
Thirsk Leonard G (Ruth), mach, h 2418 Corinne, P B
*Thomas Aaron, lab, h 1206 Trice
*Thomas Ada, lndrs, h 1208 Nassau
*Thomas Adam J (m), lab, h 620 Arch, W T
Thomas Advertising Service The, Frank K Anderson mgr, 721 Citizens Bank bldg
*Thomas Albert (m), lab, h 1601 Owen
Thomas Albert M (Hazel), coml agt Winston-Salem Southbound Ry Co, h 110 Plant av
Thomas Alice A (wid J E), r 1308 Grand Central av
Thomas Allen W, r 206 Franklin
*Thomas Amelia (wid), lndrs, h 1111 4th av
Thomas Angelina, embroidery, h 808 Grace, W T
*Thomas Anna M, dom, r 1625 Highland av
Thomas Annie (wid Wm R), r 311 7th av
*Thomas Annie (wid), furn rms, h 1601½ Nebraska av
*Thomas Arthur (m), brklyr, h 28th and 30th av
*Thomas Arthur R (m), clk R M S, h 1317 Platt
*Thomas Bertha, lndrs, h 605 Spencer al

TAMPA FURNITURE CO.
"YOU FURNISH THE GIRL; WE'LL FURNISH THE HOME"
707-709 FLORIDA AVE. PHONE 2154

Thomas Bertha E, head resident Wolf Settlement House, h do
*Thomas Byron, barber, r 1215 7th av
Thomas Byron A (Nellia), cond, h 2412 Ola av
*Thomas Calvin (m), lab, h 2005 Ola av
Thomas Charles (Ethel), mach, h 3004 18th
*Thomas Charles (m), lab, h 1226 Long Emery
*Thomas Charles (m), lab, h 1105 Pennsylvania av
Thomas Charles G (Leila), sorter White Star Laundry, h Wells Park
Thomas Charles L (Ruth), welder, h 1004 22d av
Thomas Charles M, barber, r 408 Lafayette
*Thomas Charles T, lab, r 606 Tyler
*Thomas Charlotte, lndrs, h 306 Green, W T
Thomas Clinton E (Teresa), pres North Tampa Land Co, mgr C E Thomas Nurseries, h 5108 Seminole av, S H
THOMAS C E NURSERIES, C E Thomas Mgr, Growers of Citrus Trees, Grape Vines, Etc, 404½ Zack, Tel 3692
*Thomas Daniel (m), lab, h 436 Arch, W T

American Laundry and Dry Cleaning Co.
D. P. TOWNE, Manager
1105-1123 Fifth Ave. Phone 4-3-2-1

UNION TRANSFER CO.
UNION STATION, TAMPA, FLA.
Baggage, Storage, Packing
3601 PHONES 4464
THOS. F. GRACE & SON

WALTER & SMITH MUSIC CO.
316 Cass Street Phone 3626
Brunswick Phonographs and Records, Bush & Lane Pianos, Sheet Music, Player Rolls, Etc.

Fred Thomas National Detective Agency
Civil and Criminal Investigations. Correspondents Everywhere
OFFICES IN CAMPBELL BLDG., Tibbetts Corner — Franklin cor. Lafayette St. Tels: Day 4140, Night 2224

Thomas David L (Ollie Z), buyer Burts Hdwe Co, h 1101 De Leon
Thomas David H, student Tampa Business College, r 1101 De Leon
*Thomas Delia, h 217 S Dakota av
*Thomas Duke (m), lab, h 548 Laurel, W T
Thomas Edna Mrs, bkpr King's Drug Store, h 707 Lafayette
*Thomas Edward H (m), janitor, h 1226 E Scott
Thomas Edwin G, lab, r 1308 Grand Central av
Thomas Edwin P (Amy), clk U S Prohibition Div of Fla, r 106 Fielding av
*Thomas Elizabeth, dom, h 1418 Central av
*Thomas Elmer (m), lab, h 1110 Nassau
*Thomas Emma, lndrs, h 1615 Jefferson
*Thomas Emma (wid), smstrs, h 725 3d av
Thomas Enoch (Minnie), farmer, r 1110 Dewey, W T
Thomas Ernest I, clk Tampa Hdwe Co, r 303 Cardy
*Thomas Estelle, furn rms, h 1243 India
*Thomas Eugene, driver, h 112 Roberts
Thomas Forrest A (Nettie), trav slsmn, h 110½ Cedar

Phone 2544 | Tampa Book & Stationery Co. OFFICE OUTFITTERS EVERYTHING FOR THE OFFICE | 513 FRANKLIN STREET

Thomas Frances E (wid Robert B), h 303 Morgan
*Thomas Frank (m), lab, h 1514 5th av
Thomas Frank W, ice cream mfr 610 E Scott, h do
THOMAS FRED (Margaret), Propr Fred Thomas National Detective Agency, h "D" Park View Apts 212 W Lafayette, Tel 2224
THOMAS FRED NATIONAL DETECTIVE AGENCY, Fred Thomas Propr, Civil and Criminal Investigations for Banks, Railroads, Factories, Corporations, Attorneys and Individuals; Correspondents in All The Principal Cities of the U S; Offices in Campbell Bldg Tibbetts Corner, Franklin cor Lafayette, Tels Day 4140, Night 2224 (See right top lines and page 20)
*Thomas George (m), chauf, h 1215 7th av
*Thomas George, lab, r 1501 11th
*Thomas George H (m), lab, h 1605 Highland av
Thomas George P (Effie C), mgr fert dept Exch Supply Co, h 110 S Boulevard
*Thomas George W (m), lab, h 1307 Fig

Tampa Sand & Shell Co. | Sand and Oyster Shell For All Purposes Towing, Lightering, Dredging, Pile Driving and Dock Builders | PHONE 3410 FOOT OF W. HARRISON

ODORLESS DRY CLEANING CO.—C. H. Cole, Mgr. HAT RENOVATING DYEING PLEATING Phone 2714, 104 Lafayette St.

FRED A. GRAHN
Real Estate, Loans, Rents, Insurance
604½ Franklin Street Phone 4968

WHITE ★ LAUNDRY Phone 2343
Corner Cass and Tampa Streets

*Thomas Hannah, lndrs, h 21st 5 n of 26th av
Thomas Hazel Mrs, steno Wm Hunter, h 110 Plant av
*Thomas Henry, lab, r 605½ E Harrison
*Thomas Herbert, seaman, r 1008 Newcomb av
*Thomas James (m), lab, h 1500 18th
*Thomas James (m), lab, h 1624 5th av
Thomas James T (Elizabeth), carp, h 2421 17th av
Thomas Jesse M, clk, r 1206 Tampa
Thomas John (Angelina), cigarmkr, h 1306 15th av
Thomas John E (Lillie), boxmkr, h 1203 22d
*Thomas John H (m), lab, h 1503 Blanche
*Thomas Joseph T, barber 1027 Central av, h do
Thomas Laurena, steno Kingan & Co Ltd, r 807 Madison
Thomas Lawrence, student, r 203 Cardy
*Thomas Le Roy, collr, r 1902 Highland av
*Thomas Louise, h 1003 Jackson
*Thomas Lucile, hairdrsr, h 1110 E Kay
*Thomas Lula, lndrs, h 1619 Orange
Thomas Luther (Emma L), carp, h 2712 Tampa
*Thomas Mamie, lndrs, r 1204 E Harrison

REO-VARN MOTOR COMPANY
JUD PURSLEY, Manager
REO CARS AND REO TRUCKS
Office 405 Lafayette Store 406 Jackson Phone 4264

Thomas Manuel (Lillie), cattle buyer, h 3203 6th av
*Thomas Manuel, lab, r 724 3d av
*Thomas Margaret, dom, h 1224 24th av
Thomas Marguerite, cigarmkr, h 2901 17th
*Thomas Marion (m), auto washer, h 411 Oregon av
*Thomas Marshall (m), grocer 1409 Platt, h do
Thomas Mary Mrs, cashr Hillsboro Hotel, r Lafayette Hotel
Thomas Matthew T, pntr, r 2421 17th av
*Thomas Michael, presser, r 2919 20th
*Thomas Moses (m), lab, h 919 3d av
Thomas Nancy (wid George), clk Thompson & Co, h 118 W Ross av
*Thomas Rebecca, lndrs, h 1220 E Scott
*Thomas Richard (m), lab, h 710 Bell
*Thomas Robert, lab, r 806 E Scott
*Thomas Ruby, cook, r 611 E Harrison
*Thomas Rudel, stripper, h 930 8th av
*Thomas Rudolf, lab, r 815 8th av

THE MARLBORO HOTEL
Ideal Stopping Place for the Traveling Public
PRICES MODERATE
707 TAMPA ST., COR. ZACK PHONE 3493

J. M. AHRANO & CO.
209 Magnolia Ave. Phone 2409
Upholstered Furniture, Antique Reproductions, Cabinetmakers, Draperies, Sketches and Prices Submitted

OWEN-COTTER JEWELRY CO.
609 FRANKLIN STREET
PHONE 4324
TAMPA, FLORIDA
DEALERS IN DIAMONDS, JEWELS, GOLD AND SILVER JEWELRY AND NOVELTIES, WATCHES, CLOCKS, CUT GLASS, HAND PAINTED CHINA AND LEATHER GOODS
FINE REPAIR WORK

Electric Fixture Co.
Mfrs. All Styles Electric Heating and Lighting Appliances, Electric Irons and Sewing Machines. REPAIRING and REFINISHING.
208 West Lafayette St. Phone 4516

AUTOMOBILES MOTOR TRUCKS REPAIRING
CAL MOTOR CAR CO.
PHONE 2310
1806 FRANKLIN ST.

THOMAS RUPERT W (Mamie), Pres and Genl Mgr Tampa Sand and Shell Co, h Charter, River Hts, Tel 74-489
*Thomas Ruth, maid, r 311 Caesar
*Thomas Samuel (m), barber, h 1210 E Scott
*Thomas Samuel (m), lab, h 1302½ Central av
*Thomas Samuel, lab, r 505 La Salle, W T
*Thomas Samuel (m), lab, h 1411 Pierce
*Thomas Shelton (m), lab, h 1110 E Kay
*Thomas Shep (m), draymn, h 1612 Platt
*Thomas Sherman (m), plmbr, h 1918 Highland av
Thomas Sidney E (Mary), butcher, h 23d av s w cor 34th
*Thomas Strudie, stripper, h 923 6th av
*Thomas Van, r 1409 Platt
Thomas Walter C (Luda T), sec-treas and mgr Tampa Hardware Co, h 203 Cardy
THOMAS WALTER W (Nina; W W Thomas Hardware Co), h 616 S Willow av, Tel 4984
*Thomas Wm (m), lab, r 548 Laurel, W T

PROMPT SERVICE — PHONE
ATLANTIC COAL and ICE CORPORATION
COURTESY ALWAYS — 4460

*Thomas Wm (m), lab, r 1602 Pierce
*Thomas Wm, lab, h 707 Tyler
*Thomas Wm (m), porter, r 913 Madison
Thomas Wm C, G G Carman mgr, motor trucks 910 Nebraska av
Thomas Wm E, lndrymn, r 802 Bryan av
THOMAS WM H (Grace; W W Thomas Hardware Co), h 219 Verne, Tel 73-900
*Thomas Wm J, lab, r 1407 Highland av
Thomas Wm M (Jessie M), collr Tampa Furn Co, h 1808 Taliaferro
Thomas W Paul (Mildred), ship clk Tampa Dairy Co, r 1708 Jetton av
THOMAS W W HARDWARE CO (Walter W and Wm H Thomas), General and Builders' Hardware, Paints, Oils, Varnishes, China and Crockery, Kitchen Furnishings and Sporting Goods, Gasoline and Oil Service, 913-915 Franklin cor Tyler, Tel 4457 (See right bottom lines)
Thompson Albert D, student, r 2105 Central av

CHALKER & WADE
Distributors of CHEVROLET, CHANDLER and CLEVELAND SIX AUTOMOBILES
1104 Florida Ave.
Phone 3063

Clayton, Eaton, Horton & Saussy
ROY R. HARRIS, Resident Mgr.
Certified Public Accountants of Georgia. Federal Tax Specialists
Phone 4821 Cor. Tampa and Twiggs Sts.
OFFICES: Atlanta, Ga., Hurt Bldg.; Savannah, Ga., National Bldg.; Orangeburg, S. C., Tampa, Fla., Strand Theatre Bldg.; Augusta, Ga., Masonic Temple.

Beckwith & Warren Co.
REAL ESTATE AND LOANS
LOANS A SPECIALTY
City Realty, Timber Lands and Orange Groves
FIRST NATIONAL BANK BUILDING

Thompson Alexander (Margaret), lab, h 2607 Long, P B
Thompson Allen (U S A), r 2403 7th av
Thompson Anna A (wid Wiley), r 2204 Florida av
*Thompson Annie, lndrs, r 208 S Nebraska av
Thompson Benjamin (Mary E), civil eng, h 219 S Melville av
Thompson Benjamin L (Elizabeth), lab, h 502 26th, P B
Thompson Bertha K, chf clk Met Life Ins Co, r 201 S Fremont av
*Thompson Bessie, lndrs, h 1250 India
Thompson Carl, chauf, r 1203 Florida av
Thompson Carroll R (Helen), clk City Sanitary Dept, h 803 Esperanza av
Thompson Cecil O, clk G N Baughman Co, r 2403 7th av
Thompson Charles, truckmn, h 225 Grace, W T
Thompson Charles A, clk United Markets, r M E Thompson
Thompson Charles I (Lanie M), mtrmn, h 422 W Ross av
Thompson Charles R (Minnie), lab Downing Mfg Co, h 109 E Palmetto av

BOOKER-CANNON CO. Inc.
Successors to BAKER & HOLMES CO.
WHOLESALE AND RETAIL BUILDING MATERIALS
Phone 2669 Ne. cor. Morgan and Bell Sts.

Thompson C Fred (Ora; Knight, Thompson & Turner), h Bay Shore blvd cor Waverly av
Thompson Daniel F, shipwkr, r 315 Alfred av
Thompson Della L(wid H B), h 315 Alfred av
*Thompson Dora, clk Palace Drug Store, r 804 E Kay
*Thompson Dora, dom 336 Hyde Park av
Thompson Dwight, truckmn, r 225 Grace, W T
Thompson Earl (Mabel), showman, r 606 Palmetto, W T
Thompson Edmond A (Cordelia), eng Federal System of Bakeries, h Madison nr Central av
*Thompson Egbert, lab, r 1601½ Nebraska av
Thompson Elbert (Eudean), seaman, h 202 Krause
THOMPSON ELECTRIC CO, S B Thompson Pres-Treas, J MacD Thompson Vice-Pres and Sec, Electrical Contractors, Fixtures and Supplies 102-104 W Lafayette, Tel 2706 (See left top lines and page 23)
*Thompson Ellison, lab, h 1008 Pierce
Thompson Eston B, r 2403 7th av (U S A)
*Thompson Eugene, lab, r 1251 E Scott
*Thompson Eugenia, lndrs, h 811 Francis av, W T

F. T. BLOUNT COMPANY
FUNERAL DIRECTORS and EMBALMERS
OPEN DAY and NIGHT 409 Tyler
Phone 3985
Best Private Automobile Ambulance Service in the South. All calls answered promptly, with competent white attendants to give First Aid. Ambulance equipped with hot and cold water; steam heated. Speed 2 to 72 Miles per hour. For emergency and efficiency—Call Us. Out-of-Town Calls a Specialty.

High Class Shoe Repairing by Experts
BOSTON SHOE FIXRY
JOHN H. LINDSAY, Prop.
202 Zack
Phone 4726

Consolidated Typewriter Co.
ROYAL AND CORONA TYPEWRITERS, EDIPHONES AND ROTARY NEOSTYLES
607 Marion St. cor. Zack Phone 2417

The Exchange National Bank of Tampa, Florida, invites your account. Departments: Commercial, Savings, Bonds and Securities, Foreign Exchange, and Collections.
BANK WITH US

The H. & W.B. DREW CO

Thompson Fred E, shipwkr, r 315 Alfred av
Thompson Fred H (Ida), sea capt, h 2105 Central av
*Thompson Gadson (m), lab, h 1316 Osceola
Thompson George A, fruits 105 Lafayette, r same
Thompson George S, cigarmkr, r Arlington Hotel
Thompson Harry G (Martha), agt Texas Co, h 213 Plant
*Thompson Henry, lab, r 1421 6th av
Thompson James A (Eleanor I), artist Tampa Photo & Art Supply Co, r 108½ E Ross av
Thompson James H (Grace E), v-pres Thompson & Co, h 1805 Jetton av
*Thompson Jesse, lab, r 1508 Jefferson
*Thompson Jesse H, lab, h 1306 Blanche
Thompson John H (Lillian), grocer 600 E Constant, h 6001 Suwanee av
Thompson John L (Lilla D), contr, h 2403 7th av
Thompson John M, clk H F Vatterlin, r 2105 Central av
Thompson John W (Ruby), mech, h 2406 Clark, P B
THOMPSON J MAC DONELL, Vice-Pres and Sec Thompson Electric Co, r 834 S Dakota av

DOWNING MFG. CO. Mill and Yard 1617 Fuller Street PHONE 4414
LUMBER and BUILDING MATERIAL
Novelty and Cabinet Work, Mouldings and All Kinds of Interior Finish

Phone 3290 STOVALL BUILDING

Thompson Laura D M Mrs, h 834 S Dakota av
*Thompson Lela, lndrs, r 1105 E Kay
*Thompson Lillian, dom, r 920 6th av
Thompson Lillie D, steno Tampa Dock Co, h 401 E Michigan av
Thompson Louise, credit mgr Maas Bros, r 201 7th av
Thompson Lucy A, bkpr W T Farley, r 201 S Moody av
*Thompson Mack (m), lab, h 1409 Blanche
*Thompson Maggie, lndrs, r 1207 India
Thompson Mark A (Clara E), pres Thompson & Co, h 1707 Richardson pl
Thompson Marshall E (Clara), clk United Markets, h 12th and Frierson av
Thompson Marshall H (Edna), pntr, h 728 E Henderson av
Thompson Mary L (wid W John), h 124 Adams
*Thompson Mattie, lndrs, h 941 6th av
Thompson Mattie B (wid James L), h 401 E Michigan av
*Thompson Milton, deck hand, h 1114 Spring
Thompson Morgan A (Lena), h 717 E Henderson av

ENGRAVING PRINTING LITHOGRAPHING FILES, OFFICE FURNITURE

E. J. DANIEL CO. - SHEET METAL WORKS
SUCCESSORS TO F. R. BERRY CO.
1008-1010 Florida Ave. Phone 4465
ROOFING TANKS REPAIRS
AUTO BODIES FENDERS AND RADIATORS

COOK TRANSFER AND STORAGE
1307 SIXTH AVENUE
Phones 2142-3586 Night Phones 2439-73-119

Citizens-American Bank & Trust Co.
MEMBERS OF THE FEDERAL RESERVE SYSTEM
"The Big Bank at the Big Building," where old customers are treated as "Home Folks," and new ones cordially welcomed

Thompson Newcomb O, bkpr Weidman Fisher & Co, h 104 Fielding av
*Thompson Noah (m), lab, h 1101 4th av
Thompson Oliver, sailor, r 131 S Franklin
*Thompson Oscar (m), lab, h 119 Main, W T
*Thompson Ralph T (m), presser, h 1004 Highland av
Thompson Raymond L, bkpr Cal Motor Car Co, r 2828 Florida av
Thompson Robert L (Cassie), farmer, h 1408 Marion
Thompson Robert D, sea capt, r 131 S Franklin
Thompson Robert H (Nannie), cond, h 714 E Henderson
Thompson Robert J (Helen), clk S A L R R, h 407 Whiting
*Thompson Robert L, lab, r 309 Caesar
*Thompson Samuel (m), barber, h 31st av nr 26th
*Thompson Sterling (m), h 214 W Palm av
THOMPSON S BOTELER (Ella), Pres Thompson Electric Co, h 834 S Dakota av
Thompson Thomas (Lou), vessel capt, h Central av 1 s of Broad, S H
*Thompson Thomas (m), lab, h 1315 Fig

NELLIE H. MACFARLANE
INSURANCE AND INTERIOR DECORATOR
307 CITIZENS BANK BLDG. TELEPHONE 3391

Thompson Thomas J (Mae), tug eng Tampa Sand & Shell Co, h 914 Conway
Thompson Townsend (Lena), ship carp, h 1010 Riverside
*Thompson Walter (m), lab, r 1016 3d av
Thompson Wm G jr (Ellen K), chief clk Standard Oil Co, h 716 Obispo, P C P
Thompson W Carey (Gladys), stockmn S H Kress & Co, h 116 S Melville av
Thompson W Robert, truck driver, r 124 Adams
THOMPSON & CO, M A Thompson Pres, J H Thompson Vice-Pres, C E Thompson Treas, A V Stewart Sec, Cigars By Mail Direct To Smokers, 709-711 Twiggs, Tel 2560
Thomson James H, golf instructor, r Y M C A
Thomson Maitland L (Louisa), leaf tobacco 1710 19th, h w s Pendleton av 5 n of Emma
Thorne Angie Mrs, r 212 E Park av
Thorner Edward F (Loma), pntr, h 312 Sparkman av
Thornhill Robert C (Billy), mtrmn, h 3207 Campobello av

C. G. CANTRELL ACCOUNTANT
Specializing in Income Tax Return Service
512½ Tampa St.
Phone 3237

PHONES 3025 3568
All American, Moderate Priced
John M. Nelson & Chambers Bros, Props
207-209 TWIGGS STREET
Opposite Strand Theatre

EAGLE CAFETERIA
Where the Home Folks Eat

310 Madison | V. FICCIO, MERCHANT TAILOR | Phone 3983
LADIES' AND GENTS' TAILORING
Cleaning and Pressing We Call for and Deliver Work

W. R. FULLER 408 ZACK STREET Phone 2207
Brick, Common and Pressed Alpha Cement Florida Crushed Rock

Thornton Albert S (Susie; Dawson & Thornton), h 336 Hyde Park av
Thornton Charles P Rev (Judson), pastor Second Adventist Church, h 309 E Frances av
*Thornton Cornelia, cook, h 1505 18th av
Thornton Dorothy A, r 31 Harbor View
Thornton Henry H, r 1004 25th av
Thornton Henry R (Ethel), clk H S Delcher, h 1004 25th av
*Thornton Isaac T (m), porter, h 121 S Dakota av
Thornton Ivan H, electn Elec Service Co, r Ballast Pt
*Thornton James (m), pntr h 542 Green, W T
Thornton John H (Pearl E), specl agt Mutual Life Ins Co, h 31 Harbor View
Thornton Martha, asst Dr A C Wilson, r 31 Harbor View
Thornton Myrtle, steno A B & A Ry, r 309 E Frances av
Thornton Nina, clk Maas Bros, r 106 W Michigan av
Thornton Thomas L, candy mkr Messina Candy Co
*Thornton Wallace, lab, r 1306½ Ashley

FALSONE MOTOR CAR CO.
207 Franklin St.
Phone 3515
WESTCOTT
The Car with a Longer Life

Thorpe E Theodore (Elizabeth), furn rms, h 207 S Franklin
Thorpe John P (Harriet C), sec Tampa Grocery Co, h 210 Hyde Park pl
Thorsen Charles, lab, h 2907 Jefferson
Thrasher Berlin E (Marie M), foremn F Lozano Son & Co, h 921 26th av
Thrasher Bessie (wid G T), h 2804 Corinne, P B
Thrasher Mattie (wid V C), h 2608 Corinne, P B
*Threadcraft Amanda (wid), h 201 W 7th av
Three Friends Barber Shop, T C Peacock propr, 203 Twiggs
*Three Friends Cigar Factory, Nick Markos pres, A E Ashley treas, E L Hernandez mgr, 1026 Central av
Thrift Hazel A, bkpr, r 601 E Ross av
Thrift James M, bkpr, r 601 E Ross av
Throndsen Hans S (Anna), masseur 12 Roberts bldg, h do
Thrower Benjamin K Rev (Laura), h 709 North A
THROWER BROS (Laurence L Thrower), Real Estate, Insurance, Rentals and Loans 201-203 Dawson & Thornton Bldg, 501 Franklin, Tels 4655 and 4656

PERRY PAINT & GLASS COMPANY
Paints, Oils, Varnishes, Plate Glass, Mirror Mfrs.
315 Brush cor. Lafayette JOBBERS Phone 2463

Garcia's Restaurant
ASK ANYONE IN TOWN
M. F. LOPEZ, Propr.
1324 FRANKLIN
PHONE 3021

HIXON'S MAGNOLIA PHARMACY
2701 Nebraska Av.
Corner Michigan Av.
NORRIS EXQUISITE CANDIES
ONLY THE BEST
PERFUMES TOILET ARTICLES
FOR QUICK SERVICE
PHONE 3337

Fiene Electric Co. Jas. D. Fiene Mgr.
Electric Engineering, Contracting and Supplies
807 TAMPA ST.
Phone 2079 Night Phone 71-745 P. O. Box 744

Thrower Fred M, slsmn Thrower Bros, 501 Franklin
Thrower Hanson R (Nell P), slsmn Thrower Bros, r 204 Eagle
Thrower Laurence L (Charlie V; Thrower Bros), h 603 W Lafayette
*Thurman Abraham (m), lab, h 1818 4th av
Thurman Cordis H (Ottice), paymaster Oscar Daniels Co, r 105 E Park av
Thurman Ottice Mrs, tchr Henderson Sch, r 105 E Park av
*Thurman Rebecca, lndrs, h 913 Gladstone av
*Thurston Adams (m), lab, h 30th av nr 22d
*Thurston Cass, chauf, r 1514 Governor
*Thurston Earl, lab, r 811 Francis av, W T
*Thurston Lemuel (m), shipwkr, h 1514 Governor
*Thurston Lydia, cook, r 811 Francis av, W T
Thurston L M, nurse, r 701 Twiggs
*Thurston Mary, h 1405 Nebraska av
*Thurston Samuel (m), cigarmkr, h 813 Francis av, W T
Tibbals Wm O (Charlotte H), h 26 Harbor View

NEVILLE, McIVER, BARNES & CO.
Certified Public Accountants (Georgia)
406-408 Stovall Bldg. A. E. COLLINS, Mgr. Tel. 2932

TIBBETTS BROS (Wm H and E C), Confectioners, Lunch, Soda Fountain, Cigars, Etc, Franklin cor Lafayette, Tel 3611
Tibbetts Edward C (Helen M; Tibbetts Bros), h 726 S Orleans av
Tibbetts Louise, r 726 S Orleans av
Tibbetts Marjorie M, r 726 S Orleans av
Tibbetts Wm H (Tibbetts Bros), res Portland, Me
Tibbitt George L (Bettie), carp, h Bird, S S
Tichenor Benjamin F (Mattie E), phys 2207½ 7th av, h 908 25th av
Tichenor Don H, slsmn Bayshore Development Co, r 908 25th av
Tidwell Ella H (wid F W), drsmkr, h 118 W Ross av
Tiedemann Gertrude, nurse, r 504½ Grand Central av
Tierra del Lago Cigar Co, George P Bradford pres, 18th av s e cor Pansy
Tighe Margaret, r 5301 Central av, S H
Tilden Charles W F, tchr, r 1804½ 14th
Till Walter S (Florence), trav slsmn, h 507 DeLeon
Tiller Irene, slsldy O Falk, r 4302 Pendleton av

South Florida Distributors
Cole Aero Eight and New Velie Six
Service Station
Service With a Smile

Florida Auto and Supply Co.
Corner Tampa and Jackson Sts.
Phone 3008

Electric Service Co.
901-903 Florida Av.
Corner Cass St.
Phone 4364
We Recharge and Repair Any Make of Battery; Also Service on Any Lighting, Starting and Ignition System.

Franklin and Zack Sts.
Maas Brothers
GREATER TAMPA'S GREATEST STORE
Phone 2645
THE SHOPPING CENTER OF SOUTH FLORIDA

N. W. HENSLEY & CO.
REAL ESTATE RENTS INSURANCE
403-405-407 Stovall Bldg. Box 316 Phone 2129

Tiller James K (Edna C), meat ctr E D Ray, h 4302 Pendleton av
Tilley Jennie L, r 404 Hampton
*Tillis Ashby B (m), porter, h 1604 Nebraska av
*Tillis Carrie (wid), h 523 Oak, W T
*Tillis Cornelia, maid, r 941 8th av
Tillis Hugh (Lou), slsmn, r 101 S Boulevard
Tillis James J (Maud), baker, h 1905 Lamar av
*Tillis John (m), lab, r 941 8th av
Tillis Mary (wid Stanley), r 1506 Morgan
Tillis Ruby, waitress, r 1414 Morgan
Tillis Vard C, slsmn A Frank, r Hillsboro Hotel
Tillman Charles H, cond St Ry, r 1802 Lamar av
Tillman Elizabeth R, r 2913 Jefferson
Tillman Lucius (Sallie), carp, h 2007 17th av
*Tillman Lucius (m), lab Perry Paint & Glass Co, h 914 Lamar av
*Tim Charles (m), lab, r 1607 Orange
*Tim James (m), lab, h 1607 Orange
Timberlake Francys W Mrs, r 201 Cedar av

FAVORITE MANUFACTURING CO.
SHEET METAL WORKS CANNING EQUIPMENT
"LET US RE-LINE YOUR REFRIGERATOR"
1510 FRANKLIN ST. PHONE 4367

Timmerman Abner B, cigarmkr, h 2710 Jefferson
Timmerman John W F (Bertha), collr, h 1503 DeSoto av
Timmerman Shimuel W (Leonora B), h 2408 Tampa
Timmerman Wm F, clk P O, r 1502 Marion
Timmerman Wm L (Florida A), asst mgr Landeck Lbr Co, h 3401 Jefferson
*Timmons Abbie, dom 719 S Delaware av
*Timmons Calvin (m), lab, h 1809 10th
*Timmons Calvin jr (m), driver, h 928 E Scott
*Timmons Felix (m), lab, h 111 LaSalle, W T
*Timmons Gussie, lndrs, r 1215 E Harrison
Timms Warren T (Ida), carp, h w s Caroline 1 n of Bay Shore blvd
Tims John C Rev (Elizabeth), pastor First Presbyterian Church, h 412 Zack
Tinker Alice E, r 619 Santiago, P C P
*Tinker Arthur (m), lab, h 927 3d av
Tinker Martin H (Retta L), pntr, h 619 Santiago, P C P
Tinker Myrtle F, r 619 Santiago, P C P
Tinnaro Antonio (Catherina), cigarmkr, h 118 Roberts

Southern Lumber & Supply Co.
Wholesale and Retail Dealers in
ROUGH AND DRESSED PINE AND CYPRESS
PHONE 3104 FOOT OF TYLER STREET

McGUCKEN & DREW
HAROLD JOHN W.
2223-2225 7th AV.
PHONE 2035
FREE ROAD SERVICE TO CUSTOMERS
AUTO ACCESSORIES—TIRES—(UNITED STATES, LEE PUNCTURE PROOF AND PENNSYLVANIA) OILS AND GASOLINE
DISTRIBUTORS FOR DURHAM'S DUR-A-BUL BLOW-OUT SHOE

A. E. MEEKS--WOOD
Oak and Pine
Stove, Fireplace and Heater Wood
PHONE 3535
TWELFTH ST. and Fourth Avenue

HENDRY - KNIGHT - GRIFFIN - BENTLEY CO.
Florida's Largest Local Fire Insurance Agency
Fire, Accident, Liability and Casualty Insurance
OFFICES: 15-16-17 Knight Building PHONE 2102

Tinnaro Hestor (Josephnie), cigarmkr, h 2007 11th av
Tinnaro Salvatore (Clavina), barber S Loria, h 909½ 7th av
Tinnaro Uttore, cigarmkr, r 118 Roberts
Tinny John (Lizzie E), carrier P O, h Sligh and Nebraska
Tinny John C, foremn Beman Beckwith Co, r John Tinny
*Tipple Charles (m), lab, h 2912 27th
*Tipple Gus (m), lab, r 1513 Lamar av
Tipton George W (Mary), carp, h 3907 Tampa
Tipton James W (Rebecca L), h 3308 Tampa
Tipton J C, tuner Turner Music Co, 608 Franklin
Tipton Katherine W, student, r 1012 S Rome av
Tipton Thomas C (Annie W), slsmgr J W Roberts & Sons, r 1012 S Rome av
Tisdale Mary G (wid M L), h 307½ E Palm av
Tisdale Wm F (Adelaide), shipwkr, r 2315 Nebraska av
Tison, see also Tyson
Tison Bennett H (Elizabeth), phys 2207½ 7th av, h 1703 Morgan
Tittsworth Richard G (Marguerite), atty 3 Knight bldg, h s s Azeele 1 w of Habana av

PARSONS & COMPANY
GENERAL INSURANCE
201-202-203 STOVALL BLDG. PHONE 4852

Titus Ralph N, lino opr Tribune, r Continental Hotel
Tobin Christopher W (Elizabeth L), h 1710 Central av, S H
Tod Jonathan I (Lou), sales agt National Cash Register Co, h 1807 Jetton av
*Todd Annie L, maid, h 1309 Marion
Todd Butler S (B S Todd & Co), r Elks Club
Todd B S & Co (B S Todd, T C Keller), heavy hauling 402 Hampton av
TODD ELECTRIC CO, L W Todd Propr, Automobile Electricians and General Electrical Repairing, Storage Batteries Recharged and Repaired, 803 Tampa, Tel 3823
Todd Everett, appr Todd Elec Co, r 319 West
Todd George L Rev (Alice G), supt Latin-Amer Institute, h 520 Lime
Todd George W (Mary), chauf Downing Mfg Co, h 1047 Green, W T
Todd Homer, fire dept W T, r 1047 Green, W T
Todd James V, chauf, r 911 Jackson

The Shaw-Clayton Stationery Co.
Books, Stationery, Office and Typewriter Supplies
TELEPHONE 4251 514 FRANKLIN ST.

Ideal Cafe and Restaurant
1223 Franklin St. S. SERRA, Propr. Phone 2182
UNEXCELLED FOR SPANISH DISHES
MEALS SENT OUT

Florida Machine & Engineering Co.
TEL. 4231 WELDERS 1612 HIGHLAND AVE.
Boiler and General Repairs, Foundry, Blacksmith and Machine Shop

Hodge & Sherman
Awnings and Sleeping Porch Curtains Made to Order
802-804 Florida Ave. Phone 3424

ADVERTISING
Tel. 4797

Todd Katie, cigarmkr, r 1047 Green, W T
Todd Lewis W (Maud; Todd Electric Co), h 319 West
Todd Mildred E, nurse, r 520 Lime
Todd M Vandom (Mary F), blksmith, h 911 Jackson
Todd Pirl H, chauf, r 911 Jackson
Todd Viola, cigarmkr, r 1047 Green, W T
Todd Wm H (Lillie), slsmn Evans Auto Exchange, h 1705 Taliaferro
*Toland Ernest (m), cook, h 207 W Kay
Toland Frances M, dep clk Circuit Court, r 2106 Central av
*Toland Harry, bellmn, r 910 Pierce
Toland Judith (wid Wm J), h 2106 Central av
Toland Robert S (Christina), h 206 Grand Central av
Toland Stephen P (Marie), clk Tampa Box Co, h 2108 Jefferson
Toland Susan F Mrs, h 904 Morgan
Toland Timothy P (Mary), trav frt agt S A L R R, r 1202 Grand Central
Toland Valeria, steno Natl City Bank, r 2106 Central av
Tolar Addie V (wid John), clk Tampa-Cuba Cigar Co, r 1505 Marion

J. B. HARDIN
The Busy Corner
2205 7th Ave. Phone 2762
Everything that you can need in HARDWARE for Town or Country

*Tolburn Minnie, lndrs, r 711½ Polk
Toledo Emilio (Consuela), cigarmkr, h 1213 10th av
Toledo Isidoro (Cecilia), cigarmkr, h 639 Green, W T
Toledo Ramon (Aurora; Garcia & Toledo), h 2013 8th av
Toledo Salvador (Emilia), grocer 1601 Nebraska av, h 1908½ do
Toledo Scale Co, G A Sellers agt, 113 Franklin
Tomas, see Thomas
Tomasino Antonio (Angelina), cigarmkr, h 1203 N Boulevard, W T
Tomatino Frank (Marietta), cigarmkr, h 130 Main, W T
Tomberlin Aaron (Nellie), clk, r 407 E Henderson av
Tomkies Thomas W Rev (Annie), pastor Eighth Av M E Ch, h 3108 8th av
*Tomlin Joseph (m), lab, r 919½ 2d av
*Tomlin Lizzie, tchr W Hyde Park Sch, r 1111 E Scott
Tomlinson Henry D, printer Grower Press, r 806 Madison
*Tomlinson Mahala L, dressmkr, h 1502 Blanche

STANLEY GODDARD CO.
SIGNS
1110½ Franklin St.

S. ERNEST PHILPITT
213 Lafayette St.
State Distributors Steinway Pianos
Pianolas, Victrolas and Records

STARR PIANOS AND **PHONOGRAPHS**
RECORDS AND PLAYER ROLLS
810 Franklin St.
Phone 3373

E. W. PARKER
PHONE 2004
404-406 CURRY BLDG.

Railroad Construction Work

Tomlinson Stella, clk Thompson & Co, r 2904 Highland av
Tompkins Charles, doormn Alcazar Theatre
*Tompkins Joseph (m), h 1509 North A
Tompkins Marcus H (Velma R), carrier P O, h R D 1
*Tompkins Wm L (m), bakery 1406 Central av, h 1302½ Central av
Toms Harry C (Charity), pntr, h 105 Laurel
Toney Ernest P, bkpr Tampa W W Co, r 403 Florida av
*Toney Mary, sorter, r 405 E Scott
Tooke Eloise, clk M B Smith, 202 W Lafayette
Toph Abner R, h 825 S Willow av
Toph Guy W (Ellen), h 340 Plant av
Tophan Arthur (Lillian), hlpr, r 212½ Franklin
Toralbez Louis (Louise), h 1806 Nebraska av
Torian Ray (Barbara), propr White Star Grocery, h 1303 Grand Central av
Toribio Fernando, cigarmkr, r 911 20th av
Toribio Leopoldo (Vicitacion), selector, h 2909 12th
Tornero Francisco (Farncesca), cigarmkr, h 1612 10th av
Toro Luis, pres M Alvarez & Co, res New York City

TAMPA BUSINESS COLLEGE
L. M. HATTON, President
OLDEST LARGEST BEST
THE TAMPA Business COLLEGE TAMPA, FLA

Torodes Eduardo (Librada), gardener, h 2909 Belfast av
Torre Antonio (Aurora), cigarmkr, h 1001 13th av
Torre Carlo (Luisa), cigarmkr, h 2507 18th
Torre Emilio (Emilia), cigarmkr, h 2232 Lindsey, P B
Torre Francisco A (Marina), mgr Sanchez & Haya Co, r 605 Magnolia av
Torregiante Sylvester (Rosalie), cigarmkr, h 1613 4th av
Torrens Charles (Carmen), bkpr, h 515 E Ross av
Torrens Enrique (Julia), cigarpkr, h 1509 Morgan
Torrens Juan (Esperanza), cigarmkr, h 404 E Henderson
Torrens J Henry, locksmith Grover Cox
Torrens Marion R (Geneta), boilermkr, h 207 Morgan
*Torrent Thomas (m), lab, r 1240 E Scott
Torres Adolfo (Louisa; Torres & Johnson), h 1420½ 7th av
Torres Amigo, cigarmkr, r 1206½ 7th av
Torres Anna Mrs, stripper, h 1520 3d av
Torres Antonio (Aurora), cigarmkr, h 941 11th
Torres Antonio (Maria), cigarmkr, h 826 St Louis, W T

Tampa Insurance Agency
GENERAL INSURANCE
905-6 Citizens Bank Bldg. Phone 2172

THE NEW Scripps-Booth "Six" Motor Cars McPHERSON MOTOR CO.
Distributors
203 Franklin St. Phone 3925

NEELD & SONS TRANSFER CO.
Machinery, Safes, Freight and Furniture Moving.
11 A. C. L. Bldg., 416½ Ashley St.
Phone 3245
Long Trips a Specialty

KING'S DRUG STORE
515 FRANKLIN ST. Open All Night. Phones 4077 and 4057
A Good Place for the Sick, Hungry, Thirsty
R. S. ROBERTSON, Prop.
SODA, SUNDRIES, CANDIES, CIGARS

Torres Benjamin (Annie), asst chief Tampa Fire dept, h 116 W Amelia av
Torres Carmina, r 1111 Ivy, W T
Torres Edward R (Virginia), fishermn, h 117 Spruce, W T
Torres Emery, driver Fire Sta No 3, r 301 Magnolia av
Torres Enrique P (Florence), slsmn Rhodes-Mahoney Furn Co, h 1919 North A
Torres Georgia M (wid Joseph R), h 1919 North A
Torres Jose G (Amada), cigarmkr, h 2511 13th
Torres Justo G, 2d hand furn 1625 7th av
Torres Laureano (Jesusa), mgr E Regensburg & Sons, h 2207 Nebraska av
Torres Louisa, clk Mrs A Castillo, r 1420½ 7th av
Torres Manuel (Severina), clk, h 908 Ponce De Leon, W T
Torres Rafael R (Maria), restr 1903 Grant, P B, h 2006 Lindsey, P B
Torres Rafaelo, waiter Iris Cafe, r 1329½ 7th av
Torres Venancio (Margarita), cigarmkr, h 2002 18th av
Torres & Johnson (Adolfo Torres, M W Johnson), restr 1411 7th av

T. W. RAMSEY
6th Av, 17th to 18th Phones 3826-2508
Lumber, Shingles, Laths, Mill and Shop Work of All Kinds & House Builders' Supplies

Torretta Gregorio, cigarmkr, h 2102½ 10th av
Torretta Nicolaso (Maria), barber, h 1824 5th av
Tortorici Calgero (Florence)), lab, h w s 36th 1 n of 7th av
Tortorici Margarita, cigarmkr, r 1408 23d
Tortorici Santo (Serafina), grocer 2223 4th av, h 1408 23d
Tortosa Antonio, r 2006 Nebraska av
Tortosa Jose A (Ida), clk Cuban Consulate, h 2006 Nebraska av
Touchstone Charles E (Gretchen), linemn Tampa Elec Co, r 815½ 7th av
Tounsley Rufus E (Ella), carp, h 401 S Melville av
TOURIST INFORMATION BUREAU, James E Mears Mgr, City Hall
Tourlas Thomas (Arcade Shine Parlor), r 503 Lafayette
Tournade Raoul, printer Multi Adv Service, r R D 4
Tournois Leon L (Lenora), cigarpkr, h 319 W Park av
Towles Wm S, stevedore Mallory S S Co, r 409 Tyler
*Towlmand Jerry M (m), lab, h 1010 Highland av

Tampa Electric Company
814 TAMPA ST. LIGHT, HEAT and POWER

J. H. Overman's Tire & Rubber Works
VULCANIZING RETREADING
Tube and Cord Work
TEL. 3676
SATISFACTION GUARANTEED
1426 FRANKLIN ST.

SENOUR HARDWARE CO.
WILL SUPPLY YOUR NEEDS IN ALL BRANCHES
SENOUR'S CORNER 7th Ave. and 22d St.
PHONE 4064

"Your Credit is Good"
1011-1013 Franklin Street
At Rhodes-Mahoney Furniture Company's Store

TOWNE DUDLEY P (Marie M), Mgr American Laundry & Dry Cleaning Co, h 347 Plant av
TOWNE J MACK (Roberta P), Propr Towne's Tampa Steam Laundry and Dry Cleaning Co, h 350 Plant av
*Towne Luke, restr 208 E Harrison, r 1113 Highland av
TOWNE'S TAMPA STEAM LAUNDRY & DRY CLEANING CO, J Mack Towne Propr, 1105-1123 5th av, Tel 4663 (See left bottom lines and page 32)
Towner Frank L (Louise), stmftr, r 1913 Dekle av
Towner Martin L (Ellen), real est, h 1913 Dekle av
*Townsell Cleveland T, lab, r 825 Bell
Townsend Anna A (wid V B), r 310 W Amelia av
Townsend Carlos D (Lizzie), marker Towne's Tampa Lndry, h 310 W Amelia av
Townsend Fannie D, clk Fla Citrus Exch, r 2009 15th av
Townsend Frank P (Maude A), pres Southern Candy Co, h 211 S Edison av
*Townsend Georgia, dom, r 1012 Blanche

COAL | STEAM DOMESTIC BLACKSMITH | Tampa Coal Company PHONE 4645 HENDRY and KNIGHT TERMINALS

Townsend Grattan H (E May), storekpr U S Customs, h 2009 15th av
Townsend Mary O, steno Natl Biscuit Co, r 1212 Bay
Townsend Robert E, chauf, r 920 17th av
Townsend Vera B, clk P P Carroll, r 310 W Amelia av
Townsend Younger M (Martha), cond, h 920 17th av
Tozer Ernest W, horseshoer L E Bates, r 515 Jackson
Tracey Fillopena, cigarmkr, r 103 W Fortune
Tracy Dominico (Maria), barber 1210 Franklin, h 103 W Fortune
Traders' Realty Co, E A Mallette mgr, 304 Zack
Trado Vincente (Carmine), cigarmkr, h 2206 Marconi, P B
TRAFFIC TRUCK SALES CO, H E Shepard Sec and Mgr, Distributors of Traffic Trucks, Case Automobiles and Tractors, 1609-1611 Franklin, Tel 4820
Traficante Concha, cigarmkr, r 1006 10th av
Trailer Harry, musician, r 1101 Garcia av
Traina Angelio, cigarmkr, r 2415 15th av

Tampa Rubber Tire Works
VULCANIZERS Free Road Service
206 Zack St., Rear Citizens Bank Phone 3673
Mohawk Goodyear Goodrich

J. Lawrence Reed | Undertaker and Embalmer
507 Marion, cor. Twiggs. PHONE 2259

TAMPA PAINT & GLASS CO.
318 Cass Street, cor. Florida Ave. Phone 2530
Paints, Leads and Oils, Brushes, Window and Plate Glass, Painters' Supplies, Etc.

OTTO P. STALLINGS & SON
INSURANCE
SERVICE THAT EXCELS, RELIABLE, PROMPT, REASONABLE
410½ Franklin Street Phone 4441

Traina Antonio (Maria), plmbr, h 1806 13th av
Traina Antonio (Rosa), cigarmkr, h 1003 St Conrad, W T
Traina Francisco (Gustina), baker, h 2015 10th
Traina Giuseppe (Maria), dairymn, h 3802 15th
Traina Joseph (Maria; Demmi & Napoli Co), h 2602 14th av
Traina Louis, cigarmkr, h 2415 15th av
Traina Rosalia (wid Frank), cigarmkr, r 2415 15th av
Traina Salvatore (Teresa), cigarmkr, h 2412 4th av
Trainor George W, mach, r 807 Emma
Tramotana Corna (Maria), grocer 2010 7th av, h do
Trantham J Paul (Annie), carp, h 310 E Palmetto av
Traola Celestino (Ernestina), waiter, h 2412 18th
*Trapp Pedro (m), lab, h 1102 Spring
Trautmen Marian, student Tampa Business College, r 102 Virginia av
Trautman Ralph W, student Tampa Business College, r 102 Virginia av
Trava Jose, driver, r 1713 5th av
Trava Rosalia (wid Jose), h 1713 5th av
Travelers Aid, Union Passenger Station

S. P. STEED
FURNITURE | MUEBLES
1630 Seventh Ave. Phone 3646
CASH OR CREDIT
Al Cotado y por Semanas

Travis Walton, mgr Spanish Casino
Traynor James (Alice), barber 214 Polk and 212 Jackson, h 103½ Platt
Trean Mabel T, steno, r 420 Platt
Treat Wm D (Ida), mach, h 1129 Le Roy, W T
Trebes Edward H (Ida), foremn, h 602 E Frances av
*Treco Irene, cigarmkr, h 225 Laurel, W T
Treiber Ted M (Nell), slsmn, h 3901 Nebraska av
Treina Domenico (Ray), cigarmkr, h 2423 Corinne, P B
Trejo Felix (Josefina), cigarmkr, h 2309 2d av
Tremere John E (Marie), r Clark Dales
Tremont Hotel, J A Maxson propr, 116½ Lafayette
Treras Jose (Frances), pedler, h 2019½ 9th av
Tresepalacios Segundo (Clotilde), h 1514 17th av
Tresslar Frank A (Eva), clk Joughin & Herold, h 516 S Jefferson
Tretto Vincenzo, r 1404 Highland av
Trevar Morasky, cigarmkr, h 1820 4th av
Trezevant Daniel H (Cecily), dept mgr Bruce Motor Truck Co, h 803 Nordica

PURCELL'S DRUG STORE---Opposite Tampa Bay Hotel
Drugs, Toilet Articles, Kodaks, Norris Candy. Quick Delivery
PHONES 4374 and 3731

Coca-Cola
TAMPA COCA-COLA BOTTLING CO.
Telephone 3670

W. W. Thomas Hardware Co.
House and Kitchen Furnishings, Stoves and Fenders
913-915 Franklin St. Phone 4457

THOMPSON ELECTRIC CO.
Electrical Contractors, Fixtures and Supplies
102-104 W. LAFAYETTE STREET PHONE 2706

Trezevant James C, trav slsmn, r 802½ Platt
Trezevant Julia T, r 802½ Platt
Trezevant Robert G, bkpr McKay, Clark & McKay, h 802½ Platt
TRIBUNE JOB OFFICE, Hewitt Hill Supt, 514 Tampa, Tel 2420
TRIBUNE THE, See Tampa Tribune
Trice Robert W (Annie L), pres I W Phillips & Co, h 910 S Newport av
Trice Rollin M (Margaret), treas Florida Asphalt Block Paving Co, h 2802 Florida av
TRICE WM W (Nell), Vice-Pres Citizens-American Bank & Trust Co, Treas Mutual Realty & Investment Co, h 820 S Orleans av, Tel 2243
Trigo Eulojio (Marcos & Trigo), h 1505½ 7th av
Trigo Louis, cigarmkr, r 1511½ 7th av
Trimble George G, mgr Elks Home, r same
Trimble Josephine G, student **Tampa Business College**, r 213 Hyde Park av
Trimble Joshua M (Theresa), fruit broker, h Central av 1 n of Gray

TAMPA FURNITURE CO.
"YOU FURNISH THE GIRL; WE'LL FURNISH THE HOME"
707-709 FLORIDA AVE. PHONE 2154

*Triplin Charles, cold drinks 1031 Central av, r 1007½ do
*Triplin Elsie (wid), lndrs, h 29th av and 29th
Tripolo Onofrio (Cresci), cigarmkr, h 1409 22d
*Tripp Thomas (m), lab, h 28th av and 30th
Tripp Wm H, r 1207 Gunby av
Tripulino Tony (Adensi), h 2323 12th av
Tripure Water Co, E T Hollingsworth mgr, 21 Southern bldg
Triumph Mills, H C Draper mgr, coffee roasters 203 Washington
*Troncos Florencio (m), cigarmkr, h 605 Main, W T
*Troncoso Flores (m), cigarmkr, h 1213 8th av
Tropical Ginger Ale Co (T B Rutherford), 601 Tampa
Trotta James P (Rosie), electn Tampa Elec Co, h 923 E Michigan av
*Trowell Albert, clk R Goosby
Trowell Ida M, clk, r 418 E Michigan av
Trowell Maria L (wid B F), h 418 E Michigan av

UNION TRANSFER CO.
UNION STATION, TAMPA, FLA.
Baggage, Storage, Packing
3601 PHONES 4464
THOS. F. GRACE & SON

WALTER & SMITH MUSIC CO.
316 Cass Street
Phone 3626
Brunswick Phonographs and Records, Bush & Lane Pianos, Sheet Music, Player Rolls, Etc.

Towne's Tampa Steam Laundry AND DRY CLEANING CO.
J. MACK TOWNE
1105-1123 5th Ave.
Phone 4663

Fred Thomas National Detective Agency
Civil and Criminal Investigations. Correspondents Everywhere
OFFICES IN CAMPBELL BLDG., Tibbetts Corner — Franklin cor. Lafayette St. Tels: Day 4140, Night 2224

Trowell Wm J (Victoria), ship clk Hillsboro Gro Co, h 408 W Lafayette
Troy Russell B (Edith C), adv slsmn Tampa Times, h 215 Lee
*Truedell Frank, lab, h 914 Harrison al
Truelsen Thomas (Lenora), phys 205 Citizens Bank bldg, h 707 North A
Truesdale James, chauf, r 321 W Palm av
*Truesdell James I (m), shipwkr, h 1424 Central av
Truett David C (Louise M), sec-treas Peninsular Grocery Co, h 609 S Newport av
Truex C Milton (Bonnie S), mailing clk Tampa Times, r 106 W Amelia
Trujillo Bros (Francisco and Oscar), cigar mfrs 1424 12th av
Trujillo Cloro (Luisa), cigarmkr, h 740 Nassau, W T
Trujillo Eofelino, cigarmkr, r 502 Main, W T
Trujillo Francisco (Albertina; Trujillo Bros), r 1605 10th av
Trujillo Manuelo (Josefine), cigarmkr, h 502 Main, W T
Trujillo Oscar (America; Trujillo Bros), h 1416 12th av

TAMPA BOOK & STATIONERY CO.
Office Outfitters
DESKS, CHAIRS, BOOK CASES, FILING CABINETS, Etc.
Phone 2544 - - - 513 Franklin St

Trumina Charles, barber, r 1991 9th av
Trump Eloise, student, r 114 S Newport av
Trump Forest E (Chloe), slsmn Hall-Jones Realty Co, h 114 S Newport av
Trump Geneva, clk S E Philpitt, r 114 S Newport av
Truncale Joseph (Fannie), cigarmkr, h 2408 Corinne, P B
Trupiano Francisco (Paula), grocer 2102 10th, h 2108 do
*Tucker Althea, dom 18 Harbor View
Tucker Annie E Mrs, ins, h 403 Marion
Tucker Annie L (wid C K), h 103 W Park av
*Tucker Anthony (m), lab, h 1224 India
*Tucker Anthony J, clo clnr 606 E Scott, r 303 S Orleans av
*Tucker Bessie, cigarmkr, h 1511 Spring
Tucker Carrie M, steno W R Petteway, r 2204 Elmwood av, P B
*Tucker Celia M, r 601 Whiting
Tucker Charles N (Georgia A), treas and mgr Tucker Grocery Co, h 911 Cleveland

THE OFFICE EQUIPMENT CO.
Outfitters "From Pins to Safes"
721-723 Florida Ave. Phone 2205

Sand and Oyster Shell For All Purposes
Towing, Lightering, Dredging, Pile Driving and Dock Builders
Tampa Sand & Shell Co.
PHONE 3410
FOOT OF W. HARRISON

MABRY REALTY CO.
6-7-8 Hampton Bldg.
Phone 3886
Modern Homes
Mortgage Loans
Insurance

WHITE ★ LAUNDRY Phone 2343
Corner Cass and Tampa Streets

Tucker C Elizabeth, student Tampa Business College, r 711 S Dakota av
*Tucker Daniel (m), driver, h 601 Whiting
*Tucker Edward, drayman, h 821 Short Emery
Tucker Elijah T (Idella), car oiler Tampa Gas Co, h 1502 22d
*Tucker Ella, dom, r 1207 Marion
Tucker Elmer (Clara), press foremn C W Hill, h 2605 Clark, P B
*Tucker Emma, cook, r 415½ Polk
Tucker Ery A, clk Saffold Bros Prod Co, r 911 Cleveland
TUCKER GROCERY COMPANY, C N Tucker Treas and Mgr, Wholesale Grocers n e cor Carew av and Commerce, Tel 3299
*Tucker Henry, driver Hodge & Sherman, h 1014 Highland
Tucker Ingram, lab, r 1502 22d
*Tucker James (m), clo clnr 606 E Scott, h 303 S Orleans
Tucker James H (Lillie B), prsmn Tampa Times, h 1709 Lamar av
Tucker Joel W (Helen), car inspr, h 1912 34th

THE AUTOMATIC PRINTERY
Card and Commercial Printing
118 W. Lafayette St (on the Bridge) Phone 3740

Tucker Lewis M (Mattie), pumpmn, h 3216 9th av
Tucker Luther, appr, r 1502 22d
Tucker Melvin (Clemie O), h 836 S Dakota av
Tucker Mildred (James H), h 2204 Elmwood av, P B
Tucker Perry M (Annie), lab, h 2420 Clark, P B
*Tucker Pink (m), lab, h 140 Nassau, W T
*Tucker Rebecca, h 919 Nassau
*Tucker Reuben (m), lab, h 1105 4th av
*Tucker Robert (m), lab, h 1307 Nebraska av
Tucker Sarah I (wid John M), nurse, h 1208 14th av
Tucker Susie Mrs, drsmkr, r 1501 Florida av
Tucker Susie, student Tampa Business College, r 1501 Florida av
Tucker Theodore A (Vernon), cigarmkr, r 1208 14th av
*Tucker Theresa, lndrs, r 1514 6th av
Tucker Wm V, clk Peninsular Gro Co, r 911 Cleveland
Tucker Wilmer E (Adeline), h 214 S Boulevard
Tucker W Herbert (Dessie), ship carp, r 2903 Belfast av
Tudela Stella Mrs, cashr J H Sammons, h 1003 13th av
Tuero Avelina, r 2406 13th

SPARKMAN & CO.
GENERAL INSURANCE
510 Stovall Bldg. Phone 2081

BICYCLE GARAGE
High-Class Bicycles and Supplies. First-Class Repair Service.
NED F. PLACE, Mgr. 210 Madison. Phone 4135

OWEN-COTTER JEWELRY CO.
609 FRANKLIN STREET
PHONE 4324
TAMPA, FLORIDA
DEALERS IN DIAMONDS, GOLD AND SILVER JEWELRY, WATCHES, CLOCKS, CUT GLASS AND ART BRASS GOODS, HAND PAINTED CHINA
FINE REPAIR WORK

Electric Fixture Co.
Mfrs. All Styles Electric Heating and Lighting Appliances. Electric Irons and Sewing Machines. REPAIRING and REFINISHING.
208 West Lafayette St. Phone 4516

AUTOMOBILES MOTOR TRUCKS REPAIRING
CAL MOTOR CAR CO.
PHONE 2310
1806 FRANKLIN ST.

Tuero Lorenzo (Idelfonsa), cigarmkr, h 1214 13th av
Tuero Modesto, cigarmkr, r 2406 13th
Tuero Raoul, cigarmkr, h 2406 13th
Tuggle Wm, well driller 1424 5th av, h same
Tullock George M (Edna), auto slsmn, h 517 E Park av
TUMBLIN JAMES S (Winifred M), Real Estate, Loans, Rents, Insurance, 516-520 Stovall Bldg, Tel 3338, Blacksmith and Body Builder 1105 Florida av, Tel 4430, h 318 West, Tel 73-496
Turco Peter (Rosa), bottler Tampa Bludwine Co, h 833 Oak, W T
Turino Peter (Carmelia), h 2209 13th av
Turkonett Maria Mrs, cigarmkr, r 2403 7th av
Turkonett Ruby, cigarmkr, r 2403 7th av
*Turner Abraham (m), lab, h 1513 Platt
*Turner Ada, dom 901 S Oregon av
*Turner Albert (m), clk Atl Ice & Coal Corp, h 817 Polk
Turner Alexander M, firemn, r 819 Zack
Turner Alonzo G (Lorenne; Knight, Thompson & Turner), h 1500 Bay Shore blvd

PROMPT SERVICE — ATLANTIC COAL and ICE CORPORATION — COURTESY ALWAYS
PHONE 4460

*Turner Amanda, lndrs, h 1116 Nassau
*Turner Amos (m), lab, h 1515 Governor
*Turner Anna, lndrs, h 1319 6th av
Turner Arthur F (Annie F), genl sec Y M C A, h 105 W Michigan av
Turner Bertha Mrs, r 1418 Armenia av, W T
Turner Cecile W, r 207 Platt
Turner Charles R (Kate), shipwkr, h 2303 7th av
Turner Don B, electn, r 615 DeLeon
*Turner Eliza, drsmkr, h 1501 5th av
Turner Elizabeth, clk Federal System of Bakeries, r 306 Adalee
Turner Estelle, tchr Hillsborough High Sch, r 307 E Henderson av
*Turner Florence, lndrs, h 219 S Dakota av
Turner George N, mech W H Porteus, r 206 Lee
Turner Harry C (Annie), dentist Union Painless Dentists, r Arlington Hotel
*Turner Henrietta, r 916 8th av

CHALKER & WADE
Distributors of CHEVROLET, CHANDLER and CLEVELAND SIX AUTOMOBILES
1104 Florida Ave.
Phone 3063

Clayton, Eaton, Horton & Saussy
ROY R. HARRIS, Resident Mgr.
Certified Public Accountants of Georgia. Federal Tax Specialists
Phone 4821 Cor. Tampa and Twiggs Sts.
OFFICES: Atlanta, Ga., Hurt Bldg.; Savannah, Ga., National Bldg.; Orangeburg, S. C., Tampa, Fla., Strand Theatre Bldg.; Augusta, Ga., Masonic Temple.

Beckwith & Warren Co.
REAL ESTATE AND LOANS
LOANS A SPECIALTY
City Realty, Timber Lands and Orange Groves
FIRST NATIONAL BANK BUILDING

Turner Henry C, clk Baker Bros Inc
TURNER HIRAM G (Addie), Pres Turner Marble & Granite Co, h 5204 Nebraska av
Turner Isabelle, office nurse Dr J B Farrior, r 612 E Amelia av
Turner James M jr (Edith), pres Turner & Fudger Co, h 607 Platt
*Turner Jesse (m), lab, h 1319 North A
*Turner John, lab, r 204 Laurel, W T
*Turner John, lab, r 1504 6th av
TURNER JOHN A JR (Marion E; Turner Music Co), h 207 Platt, H P, Tel 2580
Turner Joseph L (Martha), h 905 S Dakota av
Turner Julia Mrs, r 306 E Adalee
*Turner Julia, cook, h 1005 Pierce
Turner J Arthur (Margaret V), electn Electric Motor Co, h 601 7th av
Turner Leonidas M, student, r 905 S Dakota av
Turner Lois, tchr Jackson Sch, r 105 W Michigan av

BOOKER-CANNON CO. Inc.
Successors to BAKER & HOLMES CO.
WHOLESALE AND RETAIL BUILDING MATERIALS
Phone 2669 Ne. cor. Morgan and Bell Sts.

TURNER MARBLE & GRANITE CO, H G Turner Pres and Mgr, H W Hesterly Sec and Treas, Monuments, Mausoleums, Slate and Marble Vaults, Coping, Building Stone and Tile, 2601 7th av cor 26th, Tel 4226 (See page 34)
TURNER MUSIC CO (J A Turner Jr), Pianos, Organs and Phonographs, 608 Franklin, Tel 2066 (See page 35)
*Turner Oscar (m), lab, h 1506 Garcia av
Turner Rebecca L (wid J A), h 213 Fielding av
*Turner Retta, dom 206 Plant av
Turner Richard B (Mary), mach White Star Laundry, h 703 N Willow av
*Turner Sylvester (m), lab, h 706 E Harrison
Turner Talton E (Allie), grocer 1601 Morgan, h same
Turner Thaddeus E (May; Rapid Transfer), h 2812 Morgan
Turner Virginia, student Tampa Business College
*Turner Walter, barber 1711 14th, h same
Turner Wm B (Mattie), dairyman, h n s Roy nr Ola av

Consolidated Typewriter Co.
ROYAL AND CORONA TYPEWRITERS, EDIPHONES AND ROTARY NEOSTYLES
607 Marion St. cor. Zack Phone 2417

F. T. BLOUNT COMPANY
FUNERAL DIRECTORS and EMBALMERS
OPEN DAY and NIGHT
Phone 3985 409 Tyler
Best Private Automobile Ambulance Service in the South. All calls answered promptly, with competent white attendants to give First Aid. Ambulance equipped with hot and cold water; steam heated. Speed 2 to 72 Miles per hour. For emergency and efficiency—Call Us. Out-of-Town Calls a Specialty.

High Class Shoe Repairing by Experts
BOSTON SHOE FIXRY
JOHN H. LINDSAY, Prop.
202 Zack Phone 4726

SAVE NOW FOR THAT FUTURE INVESTMENT
4 Per Cent Interest Paid in Our Savings Department, Compounded Quarterly
BANK WITH US
EXCHANGE NATIONAL BANK OF TAMPA, FLORIDA
Resources over $5,000,000.00

Turner Wm C, ship clk Natl Biscuit Co, r 607 E Oak av
*Turner Wm M (m), orange pkr, h 1518 Lamar av
Turner Wm R (Flora C), treas Miller-Jackson Grain Co, h 1307 Morrison av
Turner & Fudger Co, J M Turner jr pres, W B Fudger v-pres, J M Edson sec-treas, whol confrs 101 Franklin
Turnley Florence (wid Marcellus), r 202 S Armenia av
Turpentine Products Co, C H Brown pres, 510½ Franklin
Turpin Benjamin D, timekpr Holmes-Binkley Co, r 1401 S 22d
Turpin Percy B (Norma), mgr Georgia Supply Co, h 319 Barcelona av, P C P
Turpin Sarah, stripper, r 802 St Louis, W T
Turton Joseph, hlpr G & H Motor Car Co, 905 Florida av
Turvaville Ellis G (Alice), clk, h 2504 Highland av
Tuscale Cristoforo (Rosalia), pedler, h 1906 10th av
Tuten Wm H (Marilu), asst mgr Sou Loan & Jewelry Co, h 212 W Warren av
Tutt Wm E (Ida), dept supt Brogden, Ricketts & Haworth, h 205 W Amelia av

DOWNING MFG. CO. Mill and Yard 1617 Fuller Street PHONE 4414
LUMBER and BUILDING MATERIAL
Novelty and Cabinet Work, Mouldings and All Kinds of Interior Finish

Tuttle Edith Mrs, smstrs O Falk, h 401 E Palm av
TWENTY-SECOND STREET DRUG STORE, Mendoza & Ficarrotta Proprs, 2201 7th av s e cor 22d, Tel 2188
Twiggs Esther L Mrs, pharm M B Smith, h 3014 2d av
Twiggs John H (Esther L), phys 1602½ 7th av, h 3014 2d av
Twitt Esther M, r 120 Maxwell, W T
TWITT WM J (June), Tax Assessor and Collector City of West Tampa, h 120 Maxwell, W T, Tel 61-027
Twitty James L, reprmn Hunter Elec Co, r 1704½ Florida
Twomey John S, dry gds 610 Franklin, r Tampa Bay Hotel
Twomey John S jr, clk Fla Office Supply Co, r 603 S Boulevard
Twomey Timothy J (Annie), mgr J S Twomey, h 603 S Boulevard
Twynam Robert (Jane), h 202 N Westland av
Tyler Alfred N, r 108 E Palm av
Tyler Benjamin B Rev, r 2102 Florida av

COOK TRANSFER AND STORAGE
1307 SIXTH AVENUE
Phones 2142-3586 Night Phones 2439-73-119

The H. & W.B. DREW CO
Phone 3290 STOVALL BUILDING
ENGRAVING PRINTING LITHOGRAPHING FILES, OFFICE FURNITURE

E. J. DANIEL CO. - SHEET METAL WORKS
SUCCESSORS TO F. R. BERRY CO.
1008-1010 Florida Ave. Phone 4465
ROOFING TANKS REPAIRS
AUTO BODIES FENDERS AND RADIATORS

Citizens-American Bank & Trust Co.
MEMBERS OF THE FEDERAL RESERVE SYSTEM
"The Big Bank at the Big Building," where old customers are treated as "Home Folks," and new ones cordially welcomed

Tyler Daniel A (Carrie B), clk P O, h 3902 East
Tyler James R (Ida F), meat ctr, h 206 Lee
Tyler Mae, waitress E M Smith, r 601 Madison
Tyler Oscar D, auto wkr, r 206 Lee
Tyner Charles M (Bertha), ship clk F Lozano Son & Co, h s w cor 26th and 34th
Tyner Charlotte F (wid Eugene), r C M Tyner
Tyner Clarence E, bkpr Pen Tel Co, r C M Tyner
*Tyner Fannie, cigarmkr, r 1516 Pierce
Tyner Milton C (Edna), mach, h 3306 9th av
Tyner Minnie, h 3022 7th av
*Tynes Maria, lndrs, h 946 8th av
Typographical Union No 299, B I Sharpe sec-treas, 1110½ Franklin
Tyrrell Wm J Rev S J, pastor Our Lady of Mercy Catholic Church, r 17th n e cor 10th av
Tyson, see also Tison
Tyson Bessie Mrs, nurse, r Lafayette Hotel
*Tyson Ida, lndrs, h 2608 22d
*Tyson Marie, smstrs, h 1108 Ashley

NELLIE H. MACFARLANE
INSURANCE AND INTERIOR DECORATOR
307 CITIZENS BANK BLDG. TELEPHONE 3391

U

Uber Stella, cigarmkr, r 153 Walcraft av
Uchlio Joaquin (Catarina), cigarmkr, h 743 Chestnut, W T
Ufford Ada G Mrs, pres Avery & Owen Co, h 2410 Grand Central av
Ufford Charles K (Jennie), h 104 S Moody av
Ufford Charles P (Ada G), sec-treas Avery & Owen Co, h 2410 Grand Central av
Uhlbach Ruby I (wid Charles), clk U S Prohibition Dir of Fla, r 1206 Cleveland
*Ulmer Margaret, lndrs, r 1407 Jefferson
Ulpiano Geronimo (Nina), cigarmkr, h 3209 18th
Umlauf Clara Mrs, steno Havana American Co, r Crenshaw apts
Umpleby John W (Mamie), mach, h 1302½ Florida av
Undena Manuel, cigarmkr, r 1822 14th av
Underhill Chester E, restr 1411 Franklin, r 2722 Morgan
Underhill Lee Mrs, h 208 E Michigan av
Underhill Walter (Bessie), chauf, h 1724 5th av

PHONES 3025 3568
All American, Moderate Priced
John M. Nelson & Chambers Bros, Props
207-209 TWIGGS STREET
Opposite Strand Theatre
EAGLE CAFETERIA
Where the Home Folks Eat
C. G. CANTRELL ACCOUNTANT
Specializing in Income Tax Return Service
512½ Tampa St.
Phone 3237
310 Madison | V. FICCIO, MERCHANT TAILOR | Phone 3983
LADIES' AND GENTS' TAILORING
Cleaning and Pressing We Call for and Deliver Work

Brick, Sewer Pipe, Cement, Crushed Rock, Lime, Sand | **W. R. FULLER** 408 Zack St. Phone 2207

Underwood Edith, h 108 Oak, W T
Underwood Rose (wid Octavio), clk, r 3008 Florida av
Underwood Typewriter Co, W G Myrick mgr, 719 Florida
UNGER CHARLES S (Annie; Tampa Shu Fixry), h Bay Shore Blvd and Julia av, Tel 71-598
UNION ASSURANCE SOCIETY OF LONDON ENG, N W Hensley & Co Agts, 403-5-7 Stovall Bldg
Union Carbide Sales Co, City Transfer Co agts, 805 Tampa
UNION CENTRAL LIFE INSURANCE CO OF CINCINNATI O, J Edgar Windsor Dist Mgr, 401 Stovall Bldg, Tel 4811
Union Congregational Church, 818 Green, W T
Union Congregational Church (Latin-American Institute), 841 Laurel, W T
UNION FIRE INSURANCE CO OF PARIS FRANCE, Lowry & Prince Agts, Citrus Exchange Bldg
*Union Hotel, Thomas Dallas propr, 829 Zack

FALSONE MOTOR CAR CO.
207 Franklin St.
Phone 3515
WESTCOTT
The Car with a Longer Life

*Union Mutual Ins Co, N P Hatcher dist mgr, 604 E Scott
Union Painless Dentists, M B Crews mgr, 914 Franklin
Union Passenger Station, E I Hulbert sta mstr, Nebraska av bet Twiggs and Zack
*Union Simms (m), 2d hand goods 915 5th av, h 1520 Blanche
UNION TRANSFER CO, Thomas F Grace & Son Proprs, Baggage Transfer, Storage, Packing, Shipping Office Union Passenger Station, Warehouse 1004 Finley, Tels 3601 and 4464 (See left side lines and page 49)
UNIONE ITALIANA, P F Licata Pres, Vincenzo Antinori Sec, G Lo Re Treas, 1731 7th av cor 18th, Tel 3852
Unione Italiana Pharmacy, Philip Amezaca mgr, 1727 7th av
United Brethren Church, 3300 Nebraska av
United Chemical Co, C A Liddon mgr, disinfectants 1403 Franklin
United Grocery Co, H W Smith mgr, 101 W Estelle

PERRY PAINT & GLASS COMPANY
Paints, Oils, Varnishes, Plate Glass, Mirror Mfrs.
315 Brush cor. Lafayette JOBBERS Phone 2463

Garcia's Restaurant 1324 FRANKLIN PHONE 3021
M. F. LOPEZ, Propr.
ASK ANYONE IN TOWN

HIXON'S MAGNOLIA PHARMACY
2701 Nebraska Av. Corner Michigan Av.
NORRIS EXQUISITE CANDIES
ONLY THE BEST
PERFUMES TOILET ARTICLES
FOR QUICK SERVICE PHONE 3337

Fiene Electric Co. Jas. D. Fiene Mgr.
Electric Engineering, Contracting and Supplies
807 TAMPA ST.
Phone 2079 Night Phone 71-745 P. O. Box 744

UNITED MARKETS, N Rosenblatt Mgr, Wholesale and Retail Meats, Groceries, Vegetables and Fruits, Best Value for Least Money; 812 Franklin, Tels 2552 and 4778; 1232 Franklin, Tel 4170; 1408 Grand Central av, Tel 4969; 1110 Central av, Tel 2917; 2116 7th av, Tel 2010

UNITED MOTOR CO, Manuel Moran Pres, Ramon Moran Vice-Pres and Mgr, Jose Moran Sec-Treas, Distributors Stutz, Chalmers and Maxwell Cars, Maxwell and Armleder Trucks, Parts, Repairs, Garage and Service Station, 1702-1706 Franklin, Tel 3550 (See page 14)

United Paper Co, B L Robinson mgr, 1201 Twiggs

United Sales Co (H W Floyd, C P Baker), real estate 302 Dawson & Thornton bldg

United States Army Recruiting Office, Grover Nelson sergt in charge, 307 Federal bldg

United States Bonded Warehouse No 4, W B Jernigan storekpr, 103 Madison

NEVILLE, McIVER, BARNES & CO.
Certified Public Accountants (Georgia)
406-408 Stovall Bldg. A. E. COLLINS, Mgr. Tel. 2932

United States Bureau of War Risk Insurance, O E Harvey special rep, 2d fl City Hall

United States Civil Service Board of Examiners, M R Heege sec, A G Watson and A S Grimm members, Government bldg

UNITED STATES COLLECTOR OF CUSTOMS, J F C Griggs Collector of Customs, Arthur G Watson Jr Spl Dep Collr 2d Floor Govt Bldg, Tel 3020

United States Commissioners' Office, J W Cone comr, 312 Federal bldg

United States Court, Federal bldg

United States Customs Appraiser's Office, J A Herring jr appraiser, 203 Federal bldg

United States Customs Appraisers' Store, W J Delaney storekpr, 101 Madison

Unitied States Department of Agriculture, Federal Horticultural Board, U C Zeluff and R D Potter quarantine insprs, 216 Federal bldg

Florida Auto and Supply Co.
Corner Tampa and Jackson Sts. Phone 3008
South Florida Distributors
Cole Aero Eight and New Velie Six
Service Station Service With a Smile

Electric Service Co.
901-903 Florida Av.
Corner Cass St.
Phone 4364
We Recharge and Repair Any Make of Battery; Also Service on Any Lighting, Starting and Ignition System.

Franklin and Zack Sts.
Maas Brothers
GREATER TAMPA'S GREATEST STORE.
Phone 2645
THE SHOPPING CENTER OF SOUTH FLORIDA

N. W. HENSLEY & CO.
REAL ESTATE RENTS INSURANCE
403-405-407 Stovall Bldg. Box 316 Phone 2129

United States Department of Agriculture (States Relations Service), Stella M Wiley agt, 8th fl City Hall

United States District Attorney's Office, H S Phillips atty, 301 Federal bldg

United States District Court, R M Call judge, Federal bldg

United States District Court Clerks' Office, Mrs Pearl Robin dep clk in charge, 312 Federal bldg

UNITED STATES ENGINEER OFFICE, O N Bie Asst Engr in Local Charge, 4th Floor Federal Bldg, Tel 2354

UNITED STATES FIDELITY & GUARANTY CO OF BALTIMORE, McKay, Clarke & McKay Agts, 907 Citizens Bank Bldg

UNITED STATES FIRE INS CO OF N Y, John V Lopez Agent, 316½ Franklin

UNITED STATES FIRE UNDERWRITERS OF NEW YORK, Nellie H Macfarlane Agt, 307 Citizens Bank Bldg

FAVORITE MANUFACTURING CO.
SHEET METAL WORKS CANNING EQUIPMENT
"LET US RE-LINE YOUR REFRIGERATOR"
1510 FRANKLIN ST. PHONE 4367

United States Immigration Office, W A Whalen inspr in charge, 204 Federal bldg

United States Inspectors of Steam Vessels, John R Blair hull inspr, John W Sullivan boiler inspr, 301 Dawson & Thornton bldg

UNITED STATES INTERNAL REVENUE COLLECTOR'S OFFICE, C H Moyer Stamp Dep, 200 Federal Bldg

UNITED STATES MARSHAL'S OFFICE, N H Boswell (Jacksonville) Marshal, J E Cox Deputy in Charge, 303 Federal Bldg

United States Mortgage & Trust Co, Peter Taylor rep, 23 First Natl Bank bldg

United States Navy Recruiting Station, 4 Sparkman bldg

UNITED STATES POST OFFICE, Edwin D Lambright Postmaster, Clarence L Patch Asst Postmaster, e s Florida av bet Twiggs and Zack

United States Post Office (West Tampa Station), L R Mote supt, 1312 Howard av, W T

Southern Lumber & Supply Co.
Wholesale and Retail Dealers in
ROUGH AND DRESSED PINE AND CYPRESS
PHONE 3104 FOOT OF TYLER STREET

McGUCKEN & DREW
2223-2225 7th AV. HAROLD JOHN W. SERVICE
PHONE 2035 FREE ROAD TO CUSTOMERS
AUTO ACCESSORIES—TIRES—(UNITED STATES, LEE PUNCTURE PROOF AND PENNSYLVANIA)
DISTRIBUTORS FOR DURHAM'S DUR-A-BUL BLOW-OUT SHOE OILS AND GASOLINE

A. E. MEEKS--WOOD
Oak and Pine
Stove, Fireplace and Heater Wood
PHONE 3535
TWELFTH ST. and Fourth Avenue

HENDRY - KNIGHT - GRIFFIN - BENTLEY CO.
Florida's Largest Local Fire Insurance Agency
Fire, Accident, Liability and Casualty Insurance
OFFICES: 15-16-17 Knight Building PHONE 2102

United States Post Office Inspectors Office, H G Reese inspr, 218 Federal bldg
United States Prohibition Director for Florida, O P Hilburn director, 323 Federal bldg
United States Public Health Service (Venereal Clinic), City Hall
United States Quarantine Inspectors' Office, U C Zeluff inspr, 216 Federal bldg
United States Quartermasters Office, 2d fl Federal bldg, warehouse Hendry & Knight Terminals, E L Stoufer quartermaster agt
United States Referee in Bankruptcy, H P Baya referee, 206 Curry bldg
United States Revenue Agent, C G Brown agt, 200 Federal bldg
United States Shipping Board (Division of Operation), B A Redding audit clk, 719 Stovall bldg
United States Shipping Board (Sea Service Bureau), Philip Shore agt, 7th fl Stovall bldg

PARSONS & COMPANY
GENERAL INSURANCE
201-202-203 STOVALL BLDG. PHONE 4852

United States Weather Bureau, W J Bennett meteorologist, 305 Federal bldg
Universal Drug Store, G Rivera propr, 2601 16th
Unseld Sallie J (wid James T), r 212 Cardy
Upson Solomon B (Emma), h 3904½ Ashley
Upton George W (Elizabeth), mach, h 203 Hyde Park pl
Upton John T (Lillian), eng West Coast Fertilizer Co, h 30th and 25th av
*Upton Lula B, h 1617½ Nebraska av
Urey Alma, r 109 Magnolia av
Urey Beatrice, r 109 Magnolia av
Uriona Amelia (Aurora), selector, r 205 LaSalle, W T
Urquisa Celestino (Dolores), cigarmkr, h 711 E Henderson
Urquisa Hortencia, cigarmkr, r 711 E Henderson av
Urquisa Stanley (Emma), chauf, r 257 Plant av
Urso Francisco (Anna), carp, h 1912 E Michigan av
Urwiller Clifford S, carp, r 103 Mohawk av
Urwiller Kenneth C (Mattie), carp, h 115 Mohawk av
Urwiller Louis J (Fannie), contr, h 103 Mohawk av
*Usher James (m), lab, h 1218 E Kay

The Shaw-Clayton Stationery Co.
Books, Stationery, Office and Typewriter Supplies
TELEPHONE 4251 514 FRANKLIN ST.

Ideal Cafe and Restaurant
1223 Franklin St. S. SERRA, Propr. Phone 2182
UNEXCELLED FOR SPANISH DISHES
MEALS SENT OUT

Florida Machine & Engineering Co.
TEL. 4231 WELDERS 1612 HIGHLAND AVE.
Boiler and General Repairs, Foundry, Blacksmith and Machine Shop

Hodge & Sherman
"WASHINGTON STOVES AND RANGES"
802-804 Florida Ave. Phone 3424

Usher Wm J (Rose), collr Lastinger & Friday Furn Co, h 608 E Amelia av
Usner Louis (Marie), cigarpkr, h 804 Buffalo av
Usry Lydia E Mrs, r 1217 Chestnut, W T
Utility Cleaning Co (James W Keggin), 1206 Chestnut, W T
Utley Agnes E (wid J A), h 250½ Hyde Park av
Utley Robert J (Flossie; Alvarez Mendez & Co, Lopez Hermanos & Co), sec-treas P Verplanck & Co, sec Bustillo Bros & Diaz, h 250½ Hyde Park av
Utter Sarah A (wid George), r 302 Waverly av

V

Vacanti Giovanna Mrs, h 2408 Harper, P B
Vacarello Francisco, cigarmkr, r 2207 11th av
Vaccarelli Domenico (Juana), cigarmkr, h 1909 11th av
Vaccaro Angelo (Angelina), cigarmkr, h 2318 11th av
Vaccaro Antonio J (Bertha; Roberts City Restaurant), soft drinks 1326 Franklin, h 1613½ 7th av
Vaccaro Augustine, meter rdr Tampa Elec Co, r 923 E Michigan av

J. B. HARDIN
The Busy Corner
2205 7th Ave. Phone 2762
Everything that you can need in HARDWARE for Town or Country

Vaccaro Carlo (Maria), cigarmkr, h 1510 11th av
Vaccaro Francisco, h 2604 19th
Vaccaro Joseph (Maria), cigarmkr, h 2226 9th av
Vaccaro Juan (Josefina), cigarmkr, h 2203 18th
Vaccaro Juanita Mrs, stripper, h 1907 8th av
Vaccaro Mary, r 831 Spruce, W T
Vaccaro Pauline, cigarmkr, r 2604 19th
Vaccaro Raphaelo (Maria), cigarmkr, h 831 Spruce, W T
Vaccaro Stefano (Rosalia), cigarmkr, h 1508 Buffalo av
VACCARO TONY A (Felipa; Vaccaro & Midulla), h 2112 Mitchell
VACCARO & MIDULLA (Tony A Vaccaro, Domingo C Midulla), Proprs of King's, Eagle and Packard Auto Services and King's Auto Service Garage, 306½ Twiggs, Tels 2135 and 3363
Vaccelli Antonio (Marie), pedler, h 836 LaSalle, W T
Vaden Dolphus G (Sue), clk S J Drawdy, h 2007 Lamar av
Vagan Antonio, cook Ramon Garcia, r 3519 7th av
Vaglica Joseph (Assunta), cigarmkr, h 220 Main, W T

STARR PIANOS AND **PHONOGRAPHS**
RECORDS AND PLAYER ROLLS
810 Franklin St.
Phone 3373

EVERY KIND OF ADVERTISING EVERYWHERE
Printing Form Letters
MULTI ADVERTISING SERVICE
Free Information
1110½ Franklin St. Tel. 3716

S. ERNEST PHILPITT
213 Lafayette St.
State Distributors Steinway Pianos
Pianolas, Victrolas and Records

E. W. Parker | GENERAL CONTRACTOR
404-406 Curry Bldg. Phone 2004

Valado Trabarco (Rufina), cigarmkr, h 2018 9th av
Valder Trinidad Mrs, h 1716 Armenia av, W T
Valderrama Jose (Louisa), meats 1711 7th av, h same
Valdes Adele (wid Eugene), h 917 14th av
Valdes Alfred J (Edie), cigarmkr, h 1302 18th av
Valdes Alice, cigar bander, r 704 E Frances av
Valdes Ambrosio (Francisca), cigarmkr, h 1407 Garcia av
Valdes Andrea (Gregorio), cigarmkr, h 1027 Orange, W T
*Valdes Andrew (m), cigarmkr, h 1604 Blanche
Valdes Antonio (Clara; City Hall Restaurant), h 1108 Laurel, W T
Valdes Arthur, clk Cosmopolitan Drug Co, r 2406 12th
Valdes Benigno (Josephina), cigarpkr, h 910 12th av
Valdes Bernado (Rachel), cigarmkr, h 317 W Kay
Valdes Beulah (wid Manuel), h 924 12th av
Valdes Blanca, cigarmkr, r 1302 17th av
Valdes Dora, box mkr, r 704 E Frances av
Valdes Edward (Mary), cigarpkr, h 704 E Frances av
*Valdes Ellen, lndrs, r 1207 8th av
Valdes Emilia (wid Domingo), r 1215 Garcia av

TAMPA BUSINESS COLLEGE
L. M. HATTON, President
OLDEST LARGEST BEST
THE TAMPA Business COLLEGE TAMPA, FLA

Valdes Enselveo (Fecla), cigarmkr, h 831 Pine, W T
Valdes Eugene A, hlpr S A L, r 917 14th av
Valdes Felicia, r 1302 17th
Valdes Frances, cigarmkr, r 137 Main, W T
Valdes Francisco (Emilia), chauf, r 1302 17th av
Valdes Francisco (Josephine), cigarmkr, h 1910 Armenia av, W T
Valdes Francisco, cigarmkr, r 625 Green, W T
*Valdes Francisco (m), cigarmkr, h 1809 5th av
Valdes Fulgencio (Mercedes), cigarmkr, h 1908 5th av
*Valdes Generoso (m), cigarmkr, h 1207 8th av
Valdes Gregory, cigarmkr, r 1021 12th av
Valdes John D, appr, r 917 14th av
*Valdes Jose C, h 1221 7th av
Valdes Josefina, cigarmkr, r 2218 11th av
*Valdes Louis (m), phys 506 S Albany av, h do
Valdes Luciavo (Ramana), cigarpkr, h 1302 17th av
*Valdes Mabel (m), lndrs, h 1303 Orange
Valdes Manuel C, appr, r 917 14th av
Valdes Marcelino, cigarmkr, r 2913 Armenia av, W T

THE NEW Scripps-Booth "Six" Motor Cars
McPHERSON MOTOR CO.
Distributors
203 Franklin St. Phone 3925

NEELD & SONS TRANSFER CO.
Machinery, Safes, Freight and Furniture Moving.
Long Trips a Specialty
11 A. C. L. Bldg., 416½ Ashley St.
Phone 3245

Tampa Insurance Agency
GENERAL INSURANCE
905-6 Citizens Bank Bldg. Phone 2172

KING'S DRUG STORE
515 FRANKLIN ST. Open All Night. Phones 4077 and 4057
A Good Place for the Sick, Hungry, Thirsty
R. S. ROBERTSON, Prop.
SODA, SUNDRIES, CANDIES, CIGARS

Valdes Minia R (wid Rafael), h 1805 11th av
Valdes Niccolocir, r s e cor 12th av and 30th
Valdes Pablo (Felicia) ,cigarmkr, h 1507 19th
Valdes Pedro, clk Juan Sanchez, r 2112 12th av
Valdes Ramon (Eloisa), cigarmkr, h 1408½ 8th av
Valdes Rene, barber, h 1407 Garcia av
Valdes Rogelio (Maria), slsmn L M Del Rio & Co, r 915 12th av
*Valdes Susan, h 949 7th av
Valdes Ygnacia Mrs, h 2001 Armenia av, W T
Valdes Ysmael (Maria), cigarmkr, h 1813 15th av
Valdes Zulima Mrs, h 1027 12th av
Valdespino Gustavo (Rose Mary), sec Co-ops Ice & Storage Co, h 912 19th av
Valdespino Ramon (Maria), translator, h 906 11th av
Valdespino Raul, bkpr Citizens Am Bank & Trust Co, r 906 11th av
Valdez Agrispina, stripper, h 1309 13th av
Valdez Alberto (Carmen), cigarmkr, h 2305 14th
*Valdez Anacleto, cigarmkr, h 1022 8th av

T. W. RAMSEY
6th Av, 17th to 18th Phones 3826-2508
Lumber, Shingles, Laths, Mill and Shop Work of All Kinds
House Builders' Supplies

*Valdez Annie, r 1022 8th av
Valdez Antonia (wid Nicolas), r 2002½ 10th
Valdez Antonio (Clara), cigarmkr, h 2216 19th av
Valdez Antonio (Matilda), cigarmkr, h 1015 12th av
Valdez Armando (Mary), cigarmkr, h 212 Division
Valdez Aurora, bander, r 2406 12th
Valdez Aurora Mrs, cigarmkr, h 1613 5th av
Valdez Carlo (Juana), cigarmkr, r 1407 Garcia av
Valdez Carlo (Maria), h 1029 Laurel, W T
Valdez Casimiro, clk, r 2911 Armenia av, W T
Valdez Concepcion (wid Lauriano), h 2200 12th
*Valdez Concepcion, stripper, r 1208 8th av
Valdez Damaso (Alina), cigarmkr, h 2608 21st
Valdez Dennis (Fannie), cigarmkr, h 1044 La Salle, W T
Valdez Dionisio (Mary), coffee 2915 Armenia av, W T, h 2911 do
*Valdez Dolores, dom, r 1816 10th
Valdez Eduardo (Pilara), cigarmkr, h 107 Arch
*Valdez Eduardo, cigarmkr, r 1816 10th
*Valdez Ela, h 721 Arch, W T
Valdez Elvira, drsmkr, r 2013 18th

TAMPA ELECTRIC CO.
814 TAMPA ST.
Electric Motors, Fans Irons, Heating and Cooking Apparatus, Etc.

J. H. Overman's Tire & Rubber Works
1426 FRANKLIN ST.
TEL. 3676
VULCANIZING
RETREADING
Tube and Cord Work
SATISFACTION GUARANTEED

SENOUR HARDWARE CO.
WILL SUPPLY YOUR NEEDS IN ALL BRANCHES
SENOUR'S CORNER
7th Ave. and 22d St.
PHONE 4064

Rhodes-Mahoney Furniture Company
1011-1013 FRANKLIN ST. Tampa's Largest Furniture Store

Valdez Eusebio (Amelia), cigarmkr, h 1609 10th av
*Valdez Evelyn, dom, r 1008 Grand av
Valdez Faljencio (Enriqutta), cigarmkr, r 114 La Salle, W T
Valdez Federico (Ampara), cigarmkr, h 2406 12th
Valdez Filomeno (wid Perez), h 720 Green, W T
Valdez Florencis, student Tampa Business College, r 924 12th av
Valdez Florentino, cigarmkr, r 723 Main, W T
Valdez Francisco (Lucrecia), cigarmkr, h 2506 14th
Valdez Francisco (Valentina), cook, h 2404 13th
Valdez Francisco, cigarmkr, r 1202 E Michigan av
Valdez Henry, boxmkr, h 1904 11th av
Valdez Hippolito, drayman, h 1418 11th av
Valdez Jose (Aurora), cigarmkr, h 1621 5th av
Valdez Jose, r 1508 14th av
Valdez Jose, cigarmkr, r 413 Green, W T
*Valdez Jose (m), cigarmkr, r 1010 Blanche
*Valdez Jose, cigarmkr, h 1210 7th av
Valdez Josefa (wid Rogelio), cigarmkr, r 1807 11th av
Valdez Josefa, stripper, r 1309 13th av

COAL | STEAM DOMESTIC BLACKSMITH | Tampa Coal Company PHONE 4645 HENDRY and KNIGHT TERMINALS

*Valdez Joseph, janitor Y M C A, r 2012 Highland av
Valdez Juan (Angelina), cigarmkr, h 1307 Garcia av
*Valdez Julia, lndrs, h 208 La Salle, W T
Valdez Kate C Mrs, sorter White Star Laundry, h s w cor Lynn av and Hanna av
Valdez Lorenzo (Angelia), wtchmn, h 901 Palmetto, W T
Valdez Lucia, bander, r 3010 Taliaferro
Valdez Luciano jr (Belarmina), chauf, h 1202 17th av
*Valdez Lucy (wid), h 427 Main, W T
Valdez Luis (Maria), cigarmkr, h 838 Arch, W T
*Valdez Luis, cigarmkr, h 1204½ 8th av
Valdez Mack (Gloria), cigarmkr, r 802 E Henderson av
Valdez Manerto (Maria), cigarmkr, h 724 Green, W T
Valdez Manuel, slsmn M Leibovitz, r 924 12th av
Valdez Manuel H, cigarmkr, h 2910 19th
Valdez Margarita, stripper, r 2406 12th
Valdez Martin, cigarmkr, h 1504 18th
Valdez Mary, cigarmkr, r 2910 19th
*Valdez Narciso, cigarmkr, h 1812 18th
Valdez Norberto, slsmn M Leibovitz, r 924 12th av

Tampa Rubber Tire Works
VULCANIZERS Free Road Service
206 Zack St., Rear Citizens Bank Phone 3673
Mohawk Goodyear Goodrich

J. Lawrence Reed | Undertaker and Embalmer
507 Marion, cor. Twiggs. PHONE 2259

TAMPA PAINT & GLASS CO.
318 Cass Street, cor. Florida Ave.
Phone 2530
Paints, Leads and Oils, Brushes, Window and Plate Glass, Painters' Supplies, Etc.

OTTO P. STALLINGS & SON
INSURANCE
AUTOMOBILE INSURANCE
FIRE—THEFT—COLLISION—LIABILITY—PROPERTY DAMAGE
410½ Franklin Street Phone 4441

PURCELL'S DRUG STORE---Opposite Tampa Bay Hotel
Drugs, Toilet Articles, Kodaks, Norris Candy. Quick Delivery
PHONES 4374 and 3731

*Valdez Pablo (m), cigarmkr, h 1816 10th
*Valdez Pablo (m), cigarmkr, h 955 8th av
Valdez Pascual (Caridad), cigarmkr, h 1508 14th av
Valdez Pascual jr, cigarmkr, r 1508 14th av
Valdez Pedro (Aurora), cigarmkr, h 1309½ 7th av
Valdez Pedro, cigarmkr, h 2019 10th
*Valdez Peter, cigarmkr, r 1022 8th av
Valdez Petrona Mrs, cigarmkr, h 705 Arch, W T
Valdez Rafael (Carolina), cigarmkr, h 1812 15th av
Valdez Ramon, cigarmkr, r 1206½ 7th av
Valdez Ramon (Piedad), chauf, h 1713 10th av
*Valdez Ramon (m), cigarmkr, h 1714 10th
Valdez Regla (wid Eugenio), stripper, h 2410 14th
*Valdez Sara, lndrs, h 1601 9th
Valdez Thedoria, stripper, r 2001 Armenia av, W T
*Valdez Zach (m), cigarmkr, h 111 Green, W T
Vale Howard L (Ethel), slsmn Myrtle Hill Cemetery Co, h 605 W Michigan av
Vale Ovv A, mech Hulsey Auto Agcy, r rear 605 W Michigan av
*Valencuela Anna, lndrs, h 1217 8th av

S. P. STEED
FURNITURE | MUEBLES
1630 Seventh Ave. Phone 3646
CASH OR CREDIT
Al Cotado y por Semanas

*Valendez Panchetto, cigarmkr, r 526 Laurel, W T
Valente Andrew (Jovenina), grocer 1615 22d, h do
Valente Garcia Mrs, h 813 Oak, W T
Valente Juan, cigarmkr, h 2113 9th av
Valenti Angeline, clk M Leibovitz, r 926 6th av
Valenti Angeline, clk Frey-Magnon Ptg Co, r 2409 14th av
Valenti Antonio (Angelia), lab, h 926 6th av
Valenti Bros (Santo and Dominico), grocer 1801 5th av
Valenti Dominico (Valenti Bros), r 3001 Pansy
Valenti Domingo (Angela), lab, h 2011 Lindsey, P B
Valenti Felis (Dominga), cigarmkr, h 1908 8th av
Valenti Filipo (Angela; A Mortellaro & Co), r 1801 12th av
Valenti Francisco (Gaetana), cigarmkr, h 105 22d, P B
Valenti Francisco (Concettina), cigarmkr, h 1914 22d
Valenti Frank, grocer 1037 7th av, r 926 6th av
Valenti Giachino (Giuseppina), cigarmkr, h 2005 20th
Valenti Giuseppe, carp, h 2608 25th
Valenti Giuseppe (Rosa), cigarmkr, h 1914½ 22d

Coca-Cola
AT
Coffee Shops
Restaurants
Grocers

W. W. Thomas Hardware Co.
Hardware, Paints, Oils, Guns and Sporting Goods
913-915 Franklin St. Phone 4457

THOMPSON ELECTRIC CO.
Electrical Contractors, Fixtures and Supplies
102-104 W. LAFAYETTE STREET PHONE 2706

UNION TRANSFER CO.
UNION STATION, TAMPA, FLA.
Baggage, Storage, Packing
3601 PHONES 4464
THOS. F. GRACE & SON

Valenti Giuseppina (wid Salvatore), h 1807 20th
Valenti James, clk Baker Bros, r 2409 14th av
Valenti John (Laura), barber, h 2412 Clark, P B
Valenti Jose (Tomassa), cigarmkr, h 1707 10th av
Valenti Pietro, lab, h 2405 25th
Valenti Rosa, cigarmkr, r 1914½ 22d
Valenti Rose (wid Jose), h 2409 14th av
Valenti Rosario (Rosalia), farmer, h 3001 Pansy
Valenti Salvador (Felipa), cigarmkr, h 744 Spruce, W T
Valenti Samuel (Rosa), cigarmkr, r 2212 9th av
Valenti Santo, pkr, r 105 22d, P B
Valenti Santo (Valenti Bros), r 3001 Pansy
Valenti Stefano (Rosa), cigarmkr, r 105 22d, P B
Valenti Teresa, cigarmkr, r 2412 Clark, P B
Valenti Verrteno (Maria), dairymn, h 2118 Stuart, P B
Valenti Vincenzo N (Marianna), pkr, h 2212 Clark, P B
Valentine Arthur, mill hd, r 1504 15th
Valentine Dollie, assorter Towne's Tampa Lndry, r 3112 5th av
Valentine Francis G (Cynthia), untr, h 306 East

TAMPA FURNITURE CO.
"YOU FURNISH THE GIRL; WE'LL FURNISH THE HOME"
707-709 FLORIDA AVE. PHONE 2154

Valeriano Andreas (Maria), lab, h 1025 13th av
Valero Amada, clk Adam Katz, r 408 E Frances av
Valero Antonio (Maria), bkpr, h 916 20th av
Valero Bonifacio (Antonia), cigarmkr, h 408 E Frances
Valero Emma, clk Adam Katz, r 408 E Frances av
Valero Joaquin, cashr Fla Brewing Co, r 408 E Frances
Valero Rene, student Tampa Business College
Valesco Baldemaro (Angela), cigarmkr, h 713 Pine, W T
Valesco Fred, picker, r 713 Pine, W T
Valesco George, cigarmkr, r 713 Pine, W T
Valezuela Angel (Atilia), cigarmkr, r 2511 15th
Valisiki Alfredo (Angelina), cigarmkr, h 1608 19th
Vall Gus, ship clk Hodge & Sherman, r 306 W Amelia
Valladarez Antonio (Maria), clk La Razon Gro, h 1207 La Salle, W T
Valladarez Celia, cigarmkr, r 1125 La Salle, W T
Valladarez Francisco (Maria), cigarmkr, h 1125 La Salle, WT
Valladarez Frank, r 1008 Garcia av
Valladarez Louis, cigarmkr, r 1008 Garcia av
Valladarez Rosalia Mrs, h 1806 19th

WALTER & SMITH MUSIC CO.
316 Cass Street
Phone 3626
Brunswick Phonographs and Records,
Bush & Lane Pianos,
Sheet Music, Player Rolls, Etc.

American Laundry and Dry Cleaning Co.
D. P. TOWNE, Manager
1105-1123 Fifth Ave. Phone 4-3-2-1

Fred Thomas National Detective Agency
Civil and Criminal Investigations. Correspondents Everywhere
OFFICES IN CAMPBELL BLDG., Tibbetts Corner — Franklin cor. Lafayette St. Tels: Day 4140, Night 2224

Vallarez Tomas (Blanca), cigarmkr, h 1209 La Salle, W T
Valle Felix W (Anna), cigarmkr, r 1206½ 7th av
Valle Gumersindo (Pilar), cigarmkr, r 2923 Sanchez
Valle M & Co, Enrique Pendas mgr, cigar mfrs 2205 20th
Vallejo Belarmino (Alida), mgr Eureka Co-operative Store, h 2401 E Michigan av
Vallejo Emanuel (America), cigarmkr, h 2417 Clark, P B
Vallejo Jose F (Adolfina), cigarmkr, h 909 20th av
Vallejo Primo (Elvira), cigarmkr, h 1813 14th av
Valles Antonia (Estelle), h Isabel av 1 e of Santiago, P C P
Valles Crispulo (Elema), cigarmkr, h 1911 19th
Valles Manuel (Balvina), cigarmkr, h 1026 Abdella, W T
Valles Salvador, cigarmkr, h 1719 17th av
Vallin Manuel (Ramona), lndrymn, h 2607 16th
Vallina, see also de la Vallina
Vallina Andres (Dominica; A Vallina & Son), h 1205 9th av
Vallina A & Son (Andres Vallina), cigar mfrs 1205 9th av

Phone 2544 | Tampa Book & Stationery Co. OFFICE OUTFITTERS EVERYTHING FOR THE OFFICE | 513 FRANKLIN STREET

Vallina Francisco (Teresa), propr El Esco Printing Co, h 1705 Nebraska av
Vallina Gerardo (Alice), electn, h 1221 14th av
Vallina Matias (Dolores), cigarmkr, h 107 Laurel
Vallina Matias jr, auto mech, r 107 Laurel
Vallino Bargino, waiter, r 1811½ 14th
Vallino Evaristo (Maria), cigarmkr, h 1208 17th av
Valls Camillia, clk Tampa Drug Co, r 1407 Armenia av
Valls Juana (wid James), h 1407 Armenia av
Valls Rogelio, cigarmkr, r 1407 Armenia av
Valotio Aurelio, cigarmkr, r 1805 Nebraska av
Valotio Genaro, shoemkr, r 1805 Nebraska av
Valrico Consolidated Groves Inc, B L Hamner pres, W E Hamner v-pres, W F Miller sec-treas, 221 Am Natl Bank bldg
Valrico Hills Club, D J Clark sec, 221 Am Natl Bank bldg
*Van Hattie, lndrs, r 1601 Spring
Vanacari Vincent (Angelina), cigarmkr, h 2305 12th av
Van Blaunt C M (Coxa), slsmn, r 1406 Marion

Tampa Sand & Shell Co. — Sand and Oyster Shell For All Purposes — Towing, Lightering, Dredging, Pile Driving and Dock Builders — PHONE 3410 — FOOT OF W. HARRISON

ODORLESS DRY CLEANING CO.—C. H. Cole, Mgr. — HAT RENOVATING DYEING PLEATING — Phone 2714, 104 Lafayette St.

FRED A. GRAHN
Real Estate, Loans, Rents, Insurance
604½ Franklin Street — Phone 4968

WHITE ★ LAUNDRY Phone 2343
Corner Cass and Tampa Streets

VAN BORSSUM HENRY A (Rose), Pres-Treas Florida Machine & Engineering Co, r 5704 Central av, Tel 74-013
Van Borssum Katie (wid Henry), r 1020 17th av
*Van Brook Engene (m), lab, r 214 Green, W T
Van Buskirk Mark, shipwkr, h 2007 Dekle av
Van Buskirk Ruth, r 2007 Dekle av
Vance James C, meats 122 W Palm av, r 606 Washington
Vance Ray S, asso press opr Tampa Times, r 105 Gilchrist
Vance W Paul (Margaret), asst sec Inter-State Inv Co, h 219 Magnolia av
Van D'Elden Edwin (Grace), carrier P O, r 1115 Bay av
Van D'Elden Frank (Eunice), revenue officer, h 309 Alfred av
Van D'Elden Jeanette, millinery 1617 7th av, r 1829½ do
Van D'Elden Manuel, clk P O, r 309 Alfred av
Vandenberg Elise, dom 801 Bay Shore blvd
Vandervort Rayden R (Belle), shipwkr, h 4111 Morgan
Vandford Janie C, r 510 Grand Central av

REO-VARN MOTOR COMPANY
JUD PURSLEY, Manager
REO CARS AND REO TRUCKS
Office 405 Lafayette Store 496 Jackson Phone 4264

Van Digelen Peter, r n s Isobel av 2 e of Barcelona av, P C P
Van Dusen Daniel D, clk Crenshaw Bros Seed Co, r 2803 Florida av
Van Dusen Ella M (wid C H), h 2803 Florida av
Van Dyke Frank M (Willie B), slsmn The Horseshoe, h 414 E Amelia av
Van Dyke Wm L (Marie), v-pres Eli Witt Cigar Co, h 209 S Brevard av
Van Dyke Willie B Mrs, dressmkr 701 Tampa, h 414 E Amelia av
Van Eepoel August, propr Tampa Stock Farm, h Palm River rd
Van Eepoel August jr, asst mgr Tampa Stock Farm, r Palm River rd
Van Horn Charles V (Eleanor), h 604 Lafayette
Van Huben Arthur (Mary), mech Reagin-Denton Motor Co, h 306 W Michigan av
Van Landingham Chester, r 911 Buffalo av
Van Landingham Fay, clk Pen Tel Co, r 911 Buffalo av
Van Landingham Gladys, tchr, r 911 Buffalo av

THE MARLBORO HOTEL
Ideal Stopping Place for the Traveling Public
PRICES MODERATE
767 TAMPA ST., COR. ZACK PHONE 3493

OWEN-COTTER JEWELRY CO.
609 FRANKLIN STREET
PHONE 4324
TAMPA, FLORIDA
DEALERS IN DIAMONDS, JEWELS, GOLD AND SILVER JEWELRY AND NOVELTIES, WATCHES, CLOCKS, CUT GLASS, HAND PAINTED CHINA AND LEATHER GOODS
FINE REPAIR WORK

J. M. AHRANO & CO.
209 Magnolia Ave. Phone 2409
Upholstered Furniture, Antique Reproductions, Cabinetmakers, Draperies, Sketches and Prices Submitted

Electric Fixture Co.
Mfrs. All Styles Electric Heating and Lighting Appliances. Electric Irons and Sewing Machines. REPAIRING and REFINISHING.
208 West Lafayette St. Phone 4516

AUTOMOBILES
MOTOR TRUCKS
REPAIRING
CAL MOTOR CAR CO.
PHONE 2310
1806 FRANKLIN ST.

Van Landingham Hattie (wid J Wright), h 911 Buffalo av
Van Landingham Neil, meatpkr, r 911 Buffalo av
Van Meter Bessie M, clk J S Van Meter, r 303 S Moody
Van Meter Joseph S (Anna), grocer 302 S Howard av, h 303 S Moody av
*Vann Daniel (m), lab, h 142 Main, W T
*Vann Emily, lndrs, r 212 Main, W T
*Vann Lee, presser, r 142 Main, W T
*Vann Lewis, lab, r 2116 Lozano av
*Vann Luciano, lab, h 440 Main, W T
*Vann Mora (m), lab, h 1101 Short Emery al
*Vann Paul (m), lab, h 138 Main, W T
*Vann Robert (Carey), lab, h 323 W Palm av
Van Noy-Interstate Co, Walter Johnson agt, news stand Union Station
Van Olinda Guy M, electn, r 806 Marcella av
Van Olinda John H (Kate), trav slsmn, h 806 Marcella av
*Vanover Maceo, lab, r 1409 Lamar av
Van Patten Henry (Martha), papermkr, h 807 Citrus av
Van Patten Jacob (Chattie), h 2712 Jefferson

PROMPT SERVICE
ATLANTIC COAL and ICE CORPORATION
COURTESY ALWAYS
PHONE 4460

Van Pelt Frank W (Naomi), trav slsmn, h Santiago, V P
Van Pelt John J (Maude), shipwkr, h 308 Florida av
Van Pelt Paul J (Charlotte), bkpr, h 5608 Seminole av, S H
Van Polen Alice Mrs, r 1003 Ray av
Van Roe Anna, music tchr, r 102 E Amelia av
Van Roe Jacob (Anna; D N Holway & Co), h 102 E Amelia av
Van Smith Charles (Nannie), boilermkr, h 210 N Brevard
Van Verenberg Irma M (wid Ferdinand), h 216 S Edison
Van Verenberg Margaret M, steno, r 216 S Edison av
Van Zant Olin G (Gussie), mach, h 2811 Taliaferro
Varas Antonio (Consuela), cigarmkr, h 2405 20th
Varas Ramiro, cigarmkr, r 2405 20th
Varcuela Concepcion (wid Arcelio), r 809 Abdella, W T
Vardaes Juan (Evelina), cigarmkr, h 1506 10th av
Varde Frank (Nuncia; Guastella & Varde), h 1616 9th av
Varde Fortunato (Maria), tailor E B Davis, h 1718 9th av
Varde Joseph P, cigarmkr, r 1616 9th av
Varela Carlos (Maria), dairymn, h 1210 St Conrad, W T

CHALKER & WADE
Distributors of CHEVROLET, CHANDLER and CLEVELAND SIX AUTOMOBILES
1104 Florida Ave.
Phone 3063

Clayton, Eaton, Horton & Saussy
ROY R. HARRIS, Resident Mgr.
Certified Public Accountants of Georgia. Federal Tax Specialists
Phone 4821 Cor. Tampa and Twiggs Sts.
OFFICES: Atlanta, Ga., Hurt Bldg.; Savannah, Ga., National Bldg.; Orangeburg, S. C., Tampa, Fla., Strand Theatre Bldg.; Augusta, Ga., Masonic Temple.

Beckwith & Warren Co.
REAL ESTATE AND LOANS
LOANS A SPECIALTY
City Realty, Timber Lands and Orange Groves
FIRST NATIONAL BANK BUILDING

Varela Leonardo (Louise), cigarmkr, h 320 W Park av
Varella Dolores (wid Charles), h 2213 6th av
Varella Charles, cigarmkr, r 2213 6th av
Varella Edward, cigarmkr, r 2213 6th av
Varella Manuel, cigarmkr, r 2213 6th av
Vargence Spellino, cigarmkr, h 825 Oak, W T
Varnadoe Lonnie, reprmn Tampa Elec Co, r 2708 21st av
Varnadoe Walter H (Amanda), genl foreman Tampa Elec Co, h Wall and 32d
Varnes Edward J (Irene), boxmkr, h n w cor 22d av and 34th
*Varona Harry (m), lab, h 1612 Governor
Varone Paul, clk Maria Diaz, r 1704 Howard av, W T
Varrico Joseph (Calmana), cigarmkr, h 2301 12th av
Varsalona Calogero, ship clk Natl Biscuit Co, r 608 Spruce, W T
Varty Margaret I, bkpr J S Twomey, h 235 Hyde Park av
Vasallo Desiderio (Paula), grocer 2022 E Michigan av, h same
Vasalono Calogero (Stella), cigarmkr, h 811 Oak, W T

BOOKER-CANNON CO. Inc.
Successors to BAKER & HOLMES CO.
WHOLESALE AND RETAIL BUILDING MATERIALS
Phone 2669 Ne. cor. Morgan and Bell Sts.

*Vascoler Edward, lab, h 1609 Azeele
Vasden Wm (Amalia), selector, h 926 12th av
Vasilopoulos Christo, waiter Crystal Cafe, r 2109 Jefferson
Vasquez Alfonsina (wid Manuel), h 206 Division
Vasquez Alfredo (Catherin), cigarmkr, h 521 E Ross av
Vasquez Castor (Favonia), lab, h 2204 6th av
Vasquez Celestino (Fernandez, Vasquez & Co), r 1706 7th av
Vasquez Felipe (Annie), cigarmkr, h 2001 15th av
Vasquez Joseph (Maria), fruits 735 Main, W T, h 722 Cypress, W T
Vasquez Jose, cigarmkr, r 206 Division
Vasquez Jose (Marie), cigarmkr, h 2001 15th av
Vasquez Louis, driver City Transfer Co, r 925 Cherry, W T
Vasquez Louis, ship clk Natl Biscuit Co, r 206 Division
Vasjuez Luis (Antonia), cigarmkr, h 925 Cherry, W T
Vasquez Manuel (Florida Cafe), r 1318½ Franklin
Vasquez Mauricio (Ignacia), cigarmkr, h 1807 14th av
Vasquez Pedro, waiter Florida Cafe, r 1318½ Franklin

Consolidated Typewriter Co.
ROYAL AND CORONA TYPEWRITERS, EDIPHONES AND ROTARY NEOSTYLES
607 Marion St. cor. Zack Phone 2417

F. T. BLOUNT COMPANY
FUNERAL DIRECTORS and EMBALMERS
OPEN DAY and NIGHT
Phone 3985 409 Tyler
Best Private Automobile Ambulance Service in the South. All calls answered promptly, with competent white attendants to give First Aid. Ambulance equipped with hot and cold water; steam heated. Speed 2 to 72 Miles per hour. For emergency and efficiency—Call Us. Out-of-Town Calls a Specialty.

BOSTON SHOE FIXRY
High Class Shoe Repairing by Experts
JOHN H. LINDSAY, Prop.
202 Zack
Phone 4726

The Exchange National Bank of Tampa, Florida, invites your account. Departments: Commercial, Savings, Bonds and Securities, Foreign Exchange, and Collections.
BANK WITH US

Vasvary Gaza H (Rosa), shoemkr Court Arcade, h w s Nickols av 1 s of Bay Shroe blvd
VATTERLIN HENRY F (Jessie), Dealer in Boots and Shoes, 708 Franklin, Tel 4353, h 608 Lafayette, Tel 3717
Vaughan Edward A (Virginia), weighmstr, h 604 Washington
Vaughan George D (Lou), lab Pen Tel Co, h 104 E Euclid
Vaughan Heinie, ball player, r 806 DeLeon
Vaughan John F (Ellen), supt of constr Pen Tel Co, h 102 E Euclid av
*Vaughan Joseph (m), h 1108 Spring
Vaughan Mary C, clk White Star Grocery, r 1303 Grand Central av
*Vaughan Martin (m), barber, h 508 S Melville av
Vayo Phillippi (Maria), cigarmkr, r 912 St John, W T
Vazquez Pablo (Josefa), h 2010 Howard av, W T
Vazquez Ramon, foremn Morgan Cigar Co, r 702 Cypress, W T
*Vearance Cornelius (m), undtkr, h 1518 Nebraska av

DOWNING MFG. CO. Mill and Yard 1617 Fuller Street PHONE 4414
LUMBER and BUILDING MATERIAL
Novelty and Cabinet Work, Mouldings and All Kinds of Interior Finish

Vedala Jose (Carmela), mach, h 3016 Ybor
Vega America, r 1504 9th av
Vega Antonio (Anna), cigarmkr, h 713 Chestnut, W T
Vega Celestino (Carolina), v-pres and sec Celestino Vega & Co, h 2214 Nebraska av
Vega Celestino & Co, Aaron Strauss pres and treas, Celestino Vega v-pres and sec, cigar mfrs Armenia av cor Cordelia, W T
Vega Enrique (Angelica), mgr, r 2006 Bowen
Vega Garcia F, foremn Celestino Vega & Co
Vega Generosa, h 804 E Frances av
Vega Herminia, slsldy D Kasriel, r 1035 9th av
Vega Jose, cigarmkr, r 1502 Cleveland av, W T
Vega Jose, cigarmkr, h 830 Cordelia, W T
Vega Jose (La Reguladola Coffee Mills), r 1907 15th av
Vega Jose (Agnes), cigarpkr, r 1129 Ivy, W T
Vega Jose (Blanche), cigarmkr, h 1505 13th av
Vega Jose (Lillie), clk, h 1035 9th av
Vega Manuel, cigarmkr, r 2913 Armenia av, W T
Vega Manuel (Blanca), cigarmkr, h 2401 15th

COOK TRANSFER AND STORAGE
1307 SIXTH AVENUE
Phones 2142-3586 Night Phones 2439-73-119

The H. & W.B. DREW CO
Phone 3290 STOVALL BUILDING
ENGRAVING PRINTING LITHOGRAPHING FILES, OFFICE FURNITURE

E. J. DANIEL CO. - SHEET METAL WORKS
SUCCESSORS TO F. R. BERRY CO.
1008-1010 Florida Ave. Phone 4465
ROOFING TANKS REPAIRS
AUTO BODIES FENDERS AND RADIATORS

Citizens-American Bank & Trust Co.
MEMBERS OF THE FEDERAL RESERVE SYSTEM
"The Big Bank at the Big Building," where old customers are treated as "Home Folks," and new ones cordially welcomed

All American, Moderate Priced
John M. Nelson & Chambers Bros, Props
207-209 TWIGGS STREET
Opposite Strand Theatre
PHONES 3025 3568

Vega Manuel (Maria), cigarmkr, h 213 Arch
Vega Raoul (Lily; Fernandez, Vazquez & Co), h 1005 9th av
Vega Raymond (Elvira), selector, h 2218 Harper, P B
Vegue Louise V Mrs, clk Tampa Hdwe Co, h 5604 Seminole av
Vegue Raymond M (Louise V), baggage agt Union Station, h 5604 Seminole av
Veiro Juan (Josefina), cigarmkr, h 921 12th av
Veiss G W, solr Towne's Tampa Lndry, r same
Veito Juan, r 212½ Franklin
Velarde Arsenio, mgr Centro Espanol de West Tampa, r 1704 Howard av, W T
Velasco Enrique, h 1915 14th av
Velasco George, cigarmkr, r 713 Pine, W T
Velasco Manuel, clk, r 1501 23d
Velasco Rojelio (Loreta), cigar mfr 224 Arch, h 1307 Garcia av
Velasquez John, cigarmkr, r 906½ 7th av
Velasquez Maria, cigarmkr, r 909 Cherry, W T

NELLIE H. MACFARLANE
INSURANCE AND INTERIOR DECORATOR
307 CITIZENS BANK BLDG. TELEPHONE 3391

EAGLE CAFETERIA
Where the Home Folks Eat

Velazquez Antonio (Alveria), cigarmkr, h 826 Cordelia, W T
Velazquez Perfecto (Angeles), carp, h 613 Walnut, W T
Velestar Raymond, fisherman, h 810 Palmetto, W T
Velez Antonio (Ramona), cigarmkr, h 1413 14th av
Velez Gabriel, cigarmkr, r 1413 14th av
Velez Jose (Caridad), clk, h 1012 8th av
VELIE (NEW) SIX AUTOMOBILES, Florida Auto & Supply Co Distributors for South Florida, 301-303 Tampa, Tel 3008
Velo Perfecto (Josefa), tailor 1512 Howard av, W T, h 822 Walnut, W T
Venters Homer D (Frances L), bacteriologist State Board of Health, h 412 Cleveland
Ventling Flossie, clk Union Painless Dentists, h 1806½ Franklin
Ventling Mary, cigarmkr, r 1607 Morgan
Verdad Servio, cigarmkr, r 2007 14th av
Verdad Verbadine (Regla), cigarmkr, h 2007 14th av
Verdier Lena E (wid T C), nurse, r 221 Hyde Park av

C. G. CANTRELL ACCOUNTANT
Specializing in Income Tax Return Service
512½ Tampa St.
Phone 3237

310 Madison | V. FIGGIO, MERCHANT TAILOR | Phone 3983
LADIES' AND GENTS' TAILORING
Cleaning and Pressing We Call for and Deliver Work

W. R. FULLER 408 ZACK STREET Phone 2207
Brick, Common and Pressed Alpha Cement Florida Crushed Rock

Verdier Willie T, r 602 Washington
Verdyck Joseph J (Mamie), mgr Havatampa Cigar Co, r Atlantic Hotel
Verdyck Mamie Mrs, slsldy George Kohn & Son, r Atlantic Hotel
*Verens Arthur P, porter, h 1411 Central av
Verkauf Abraham, clk, r 1317½ Ashley
Verkauf Marcus (Rebecca; National Grocery Co), h 1317½ Ashley
Verner Elizabeth (wid Charles), r 2310 Nebraska av
Vernier George V, ship clk Burroughs Add Mach Co, r 409 DeLeon
Vernier John S (Clara E), carrier P O, h 409 DeLeon
Vernier Lyle J, clk Buckeye Nurseries, r 409 DeLeon
Vernon Baker G (Mattie), meat ctr E D Ray, h 811 James
Vernon Herbert T (Maude; Park View Fruit Market), h 314 W Lafayette
Vernon Jabez G (Georgia), grocer 3420 7th av, h 704 33d
Verplanck Beekman B (Sunshine; Hillsboro Brokerage Co), h 710 S Rome av

FALSONE MOTOR CAR CO.
207 Franklin St.
Phone 3515
WESTCOTT
The Car with a Longer Life

Verrago Avalado (Sidney), cigarmkr, h 5505 Miami av, S H
Verri Joseph P (Annie), barber 906 Franklin, h 729 E Henderson av
Verri Louisa, student, r 810 Grand Central av
Verri Nell, tchr Madison Sch, r 810 Grand Central av
Verri Peter (Alice; Verri & Gramigna), h 810 Grand Central av
Verri & Gramigna (Peter Verri; Nicola Gramigna), barbers 313 Franklin
*Verritt Anderson (m), lab, h 1119 Nebraska av
*Verritt Hezekiah (m), lab, h 2004 10th
Verstine Melissa (wid Bernard), r 5810 Nebraska av
Verstine Wm H (Annie), pntr, h 5810 Nebraska av
Very Naomi (wid Sylvester), h 407 E Palm av
Vess George W (Eula), chauf, r 1102½ Ashley
Vest John W (Nettie), h 5700 Florida av, S H
*Vesta Lorenzo (m), driver, h 1213 E Estelle
*Vesta Warren (m), janitor, h 1216 E Estelle
*Vesta Warren C (m), clk, r 1216 E Estelle

PERRY PAINT & GLASS COMPANY
Paints, Oils, Varnishes, Plate Glass, Mirror Mfrs.
315 Brush cor. Lafayette JOBBERS Phone 2463

Garcia's Restaurant
ASK ANYONE IN TOWN
M. F. LOPEZ, Propr.
1324 FRANKLIN
PHONE 3021

HIXON'S MAGNOLIA PHARMACY
2701 Nebraska Av.
Corner Michigan Av.
NORRIS EXQUISITE CANDIES
ONLY THE BEST
PERFUMES TOILET ARTICLES
FOR QUICK SERVICE
PHONE 3337

Fiene Electric Co. Jas. D. Fiene Mgr.
Electric Engineering, Contracting and Supplies
807 TAMPA ST.
Phone 2079 Night Phone 71-745 P. O. Box 744

Vetrano Antonio, barber, r 2210 9th
Vetrano Joseph (Dominica), cigarmkr, h 2206 9th av
Vetrano Peter (Katie), lab, h 2210 9th av
Vetzel Alexander R (Ida), carp, r 2008 Bowen
Vetzel Joseph L (Levenia), driver, r 1104 Garcia av
Vetzel Mary (wid Sylvan), h cor 16th and 28th av
Viavi Co of Tampa, W W Faulds mgr, 710 Citizens Bank bldg
Vicari Antonio (Maria), cigarmkr, h 707 Ponce DeLeon, W T
Vicari Luis, cigarmkr, h 912 Palmetto, W T
Vicari Stefano (Camera), cigarmkr, h 648 Spruce, W T
Vicarro James (Teresa), cigarmkr, h 2013 11th av
VICITO JUAN (La Plaza Restaurant), r 212½ Franklin
Vick Alta L, cashr Tampa Elect Co, r 605 Grand Central av
Vick Dewey, nurse Gordon Keller Hosp, r same
Vick Richard, r 912 25th av
Vickers Frances V (wid O J), r 1505½ Franklin
*Vickers James (m), cook, h 1518 Nebraska av

NEVILLE, McIVER, BARNES & CO.
Certified Public Accountants (Georgia)
406-408 Stovall Bldg. A. E. COLLINS, Mgr. Tel. 2932

Vickers John M (May), lino opr Tampa Linotype Comp Co, h 908 Lake
*Vickers Violet, lndrs, h 2008 Highland av
Vicoria Jose (Maria), cigarmkr, h 415 Green, W T
Vicry Stephen (Carmela), cigarmkr, h 648 Spruce, W T
Victoria Hotel, Mrs Laura G Lopez propr, 1312½ Franklin
*Victory Samuel (m), lab, h 1007 4th av
Victory Theatre, C D Cooley pres, Tampa n w cor Zack
Vidal Antonio, tailor Bailey The Clothier, r 1911 15th
Vidal Dolores, cigarmkr, r 1209 7th av
Vidal Francisco, cigarmkr, r 614 LaSalle, W T
Vidal Jose, cigarmkr, r 614 LaSalle, W T
Vidal Louis, cigarmkr, r 1209 7th av
Vidal Maria (wid Pablo), h 742 Cherry, W T
Vidal Mateo (Teresa), cigarmkr, h 1509 11th av
Vidal Ramon (Julia), cigarmkr, h 835 Ponce De Leon, W T
Vidal Ramon jr, cigarmkr, r 835 Ponce De Leon, W T
Vidal Ramon (Maria), chef, h 1209 7th av
*Vidal Ramon (m), lab, r 1710 10th
Vidal-Cruz Celestine, r 1701½ Nebraska av

South Florida Distributors
Cole Aero Eight and New Velie Six
Service Station
Service With a Smile

Florida Auto and Supply Co.
Corner Tampa and Jackson Sts.
Phone 3008

Electric Service Co.
901-903 Florida Av.
Corner Cass St.
Phone 4364
We Recharge and Repair Any Make of Battery; Also Service on Any Lighting, Starting and Ignition System.

Franklin and Zack Sts.
Maas Brothers
GREATER TAMPA'S GREATEST STORE.
Phone 2645
THE SHOPPING CENTER OF SOUTH FLORIDA

N. W. HENSLEY & CO.
REAL ESTATE RENTS INSURANCE
403-405-407 Stovall Bldg. Box 316 Phone 2129

Vidal-Cruz Frank (Inez), phys 1701½ Nebraska av, h same
Vidal-Cruz Frank L, mgr La Vista Cigar Co, r 1701½ Nebraska av
Viejo Jose, cigarmkr, r 917 E Michigan av
Viela Sophia, clk S H Kress & Co, r 1312 Tampa
Viering Fred (Louisa), ins agt, h 3107 15th av
Vierna Manuel (Maria), cigarmkr, h 1409 9th av
Vigo Benito (Teresa), cigarmkr, h 1510½ 8th av
Vil Andrew (Clara), cigarmkr, h 2409 Harper, P B
Vil Henry, cigarmkr, r 2409 Harper, P B
Vilardebo Carlos (Acrecia), cigarmkr, h 2204½ 19th
Vilassis Joseph, clk, r 1420½ 7th av
Vilchez Caeserio, barber, r 1321 Highland av
Vilchez Luis, r 1210 14th av
Vilchez Pedro, barber, r 1329½ 7th av
Vilchez Rafael (Louise; Blanco & Vilchez), h 1321 Highland av
Vilim Joseph E (Anna), musician, h Asbury Park
Villa Charles J (Clara), shoemkr 118 W Lafayette, r 206 Grand Central av

FAVORITE MANUFACTURING CO.
SHEET METAL WORKS CANNING EQUIPMENT
"LET US RE-LINE YOUR REFRIGERATOR"
1510 FRANKLIN ST. PHONE 4367

Villa Jose, cigarmkr, r 2020 13th av
Villa Jose (Sabina), lab, h 1917 11th av
Villademoras Constantine (Amelia), selector, h 2908 22d
Villadonga Gustavo (Angelina), cigarmkr, h 2105 12th av
Villadonga Severino (Amelia), cigarmkr, h 2212 Stuart, P B
*Villalon Jose (m), cigarmkr, h 1112 6th av
Villamil Enrique, solr Hendry-Knight-Griffin-Bentley Co, r Sligh and Livingston av
Villanueva Emilia, cigarmkr, r 2005½ 14th
Villanueva Jose, foremn Salvador Rodriguez, r 1104 9th av
Villanueva Manuel (Ramona), clo clnr 2003 14th, h 2005½ same
Villar Drug Co (B del Villar, A Belinsque), 1701 Nebraska
Villareal Frank (Mary), cigarmkr, h 624 Cherry, W T
Villareal Pedro (Teresa), cigarmkr, h 1009 14th av
Villarino Manuel (Amalia), cigarmkr, h 622 Main, W T
*Villaverde Martin, cigarmkr, h 1408 5th av
Villaviancio Clara, stripper, r 726 Green, W T

Southern Lumber & Supply Co.
Wholesale and Retail Dealers in
ROUGH AND DRESSED PINE AND CYPRESS
PHONE 3104 FOOT OF TYLER STREET

McGUCKEN & DREW
2223-2225 7th AV.
HAROLD
PHONE 2035
FREE ROAD SERVICE TO CUSTOMERS
JOHN W.
AUTO ACCESSORIES—TIRES—(UNITED STATES, LEE PUNCTURE PROOF AND PENNSYLVANIA)
DISTRIBUTORS FOR DURHAM'S DUR-A-BUL BLOW-OUT SHOE
OILS AND GASOLINE

A. E. MEEKS-WOOD
Oak and Pine
Stove, Fireplace and Heater Wood
PHONE 3535
TWELFTH ST. and Fourth Avenue

HENDRY - KNIGHT - GRIFFIN - BENTLEY CO.
Florida's Largest Local Fire Insurance Agency
Fire, Accident, Liability and Casualty Insurance
OFFICES: 15-16-17 Knight Building PHONE 2102

Villavicencio Jose A, pharm Franco Drug Co, r 1505½ 7th av
Villavisa Grace, cigarmkr, r 1605 15th av
Villavisa Jose (Angelina), cigarmkr, h 1605 15th av
Villavisa Josephine, r 1605 15th av
*Villavisenzo Marcelino (m), icgarmkr, h 1103 5th
Villazon Jose (Julia), treas Francisco Arango & Co, h 1031 9th av
Vilatto Genaro, shoerepr P G Savarino, r 1805 Nebraska
Villna Benjamin, waiter, r 1537½ 7th av
Vinagre Francisco, barber 2203 15th, r 1802½ do
Vinagre Ramondo (Marina), cigarmkr, h 219 Division
Vinas Emilio, cigarpkr, r 1537 7th av
Vincent Emma E (wid W W), r 210½ Grand Central av
Vincent John H, meat ctr H R Lightfoot, r 716 E Henderson av
*Vincent Louis (m), lab, r 107 S Dakota av
Vincent Wm R (Lillian), slsmn, h 5508 Suwanee av, S H
Vincenze Angelica, cigarmkr, h 720 Green, W T
Vinecites Genaro (Alice), cigarmkr, h 916 St John, W T

PARSONS & COMPANY
GENERAL INSURANCE
201-202-203 STOVALL BLDG. PHONE 4852

*Viner Henry (m), lab, h 934 7th av
Viner Joseph, tailor, r 1903 Lamar av
Vinere Nunzio (Nina), fishermn, h 1307 N Boulevard
Vining Judson C (Mamie G), mtrmn, h 2609 Tampa
Vining Wilfred L (Laura), hostler S A L, h 3104 Campobello av
Vinson Darby C (Annie L; J B Vinson & Son), h 2102½ Grand Central av
Vinson Harry L (Helen), clk P O, h 4010 Stowell av
Vinson John B (Mattie; J B Vinson & Son), h Inter Bay
VINSON JOHN C (Aldine J), Urologist 812 Citizens Bank Bldg, Tel 2152, h 703 S Newport av, Tel 71-156
Vinson J Blakely jr (Nora F), grocer 706 E Palm av, h 2510 Ola av
Vinson J B & Son (J B and D C), grocers 2102 Grand Central av
Virgil School of Music (Mabel M Snavely), 802 Grand Central av
Virginia House, Mrs L M Smith propr, 505½ Tampa
Visage Nancy, r 107 E Janette

The Shaw-Clayton Stationery Co.
Books, Stationery, Office and Typewriter Supplies
TELEPHONE 4251 514 FRANKLIN ST.

Ideal Cafe and Restaurant
1223 Franklin St. S. SERRA, Propr. Phone 2182
UNEXCELLED FOR SPANISH DISHES
MEALS SENT OUT

Florida Machine & Engineering Co.
TEL. 4231 WELDERS 1612 HIGHLAND AVE.
Boiler and General Repairs, Foundry, Blacksmith and Machine Shop

Hodge & Sherman
Awnings and Sleeping Porch Curtains Made to Order
802-804 FloridaAve. Phone 3424

ADVERTISING
Tel. 4797

Viscusi Clement (Madeline), farmer, h 3421 1st av
Visen Isabel Mrs, r 1408 12th av
Viser Alice (wid Edward), r 2401 Central av
Viser Edmund D, surveyor, r 2401 Central av
Viser Graham J, surveyor, r 2401 Central av
Visey Homer V (Pearl), mach, h 3516 11th av
Vitali Vito (Jennie), cigarmkr, h 204 Main, W T
Viton Charles (Edith), appr Holmes-Jetton Co, r 409 East
Vittorio Armando (Lucille), pkr, h 1911 Francis av, W T
Vittorio Pietro, carp, h 2018 9th av
Vivos Julian (Vera), slsmn, h 914 15th av
Vizi Hermando, cigarmkr, h 2017 14th av
Vizzi Antonio (Rosa), carp, h 1914 8th av
Vizzi Fernando (Rosa), carp, h 1914 8th av
Voerge Mildred, steno R B Brickey, r Y W C A
Vogt Charles W (Tampa Welding Shop), h 109 E Amelia av
Vogt Edwin H (Merle G), pharm Leon Hale, r Mrs L S Hill
Vogt Merle G Mrs, cashr Moran Bros, r Mrs L S Hill

J. B. HARDIN
The Busy Corner
2205 7th Ave. Phone 2762
Everything that you can need in HARDWARE for Town or Country

Volochetti Anglo G (Annie), grocer 1017 Ashley, h do
VOLPER DAVID F JR (Pauline), Federal Income Tax Expert, Grand Theatre Bldg, 510½ Franklin
Vonella Jose (Edemira), cigarmkr, h 728 Cherry, W T
Von Leue Electa (wid F E), r 4212 Stowell av
Von Leue Ferdinand, student, r 4212 Stowell av
Von Weller Lawrence J (Dolly), slsmn, r 2722 Morgan
Vores Wm, carp, r 3000 Florida av
Vosburgh Marie Mrs, sec to city mgr, r 207 S Franklin
Vosburgh Wm R (Marie), r 207 S Franklin
Voshardt Frank H (Alice R), printer, h 108 2d av Bay Shore
Voss Ralph (Virginia), riveter, h 106 Eagle
Vote Anna, cigarpkr, r 107 Magnolia av
Vriesema Jack T, carburetors 1106½ Florida av, r 204 Hyde Park av
Vultee Alfred R, jeweler Beckwith-Range Jewelry Co, h Palmetto Beach

STANLEY GODDARD CO.
SIGNS
1110½ Franklin St.

S. ERNEST PHILPITT
213 Lafayette St.
State Distributors Steinway Pianos
Pianolas, Victrolas and Records

STARR PIANOS AND **PHONOGRAPHS**
RECORDS AND PLAYER ROLLS
810 Franklin St.
Phone 3373

E. W. PARKER
PHONE 2004
404-406 CURRY BLDG.
Railroad Construction Work

Vulcan Electric & Acteylene Welding Co (J B Ely, W C Porter), 107 E Hillsborough
Vyzi Antonio (Rosa), carp, h 1924 7th av

W

Wackerman Ralph A (Olive B), slsmn Tampa Times, h 909 Santiago, P C P
Wade Alice (wid Wm M), r 1505½ Franklin
WADE ARTHUR L (Almeta; Chalker & Wade), Chevrolet, Chandler and Cleveland Automobiles 1106 Florida av, Tel 3063, h 1107 Grand Central av
Wade Clarence L, confr 210 Lafayette, r 2804 Central av
*Wade Henry (m), cigarmkr, h 1702 12th
*Wade John, lab, h 1247 E Scott
Wade John F, riveter, r 2310 Highland av
Wade Robert W (Lois), city slsmn Cudahy Packing Co, r 609 7th av
Wade Thomas H (Dora), carp, h 503 Tyler
Wade Wm D (Mattie B), furniture 1423 Franklin, h 2818 Nebraska av

TAMPA BUSINESS COLLEGE
L. M. HATTON, President
OLDEST LARGEST BEST
THE TAMPA Business COLLEGE TAMPA, FLA

Wadsworth Daniel J (Frances), broker, h 3001 Campobello av
Wadsworth Doyle L (Caroline), draymn, h 2604 19th av
Wadsworth Fern, bkpr E Regensburg & Sons, r Sulphur Spgs
Wagemans Frederick Rev, S J, tchr Sacred Heart College, r do
Wagener Fred (Lillie), mach, h 3020 3d av
Waggaman George B, clk The Knight & Wall Co, r Boulevard and 6th
Waggaman Louise, clk Crenshaw Bros Prod Co, r Ballast Point
Waggerman J Lenthall jr, clk F P Fariss, r Port Tampa
Waggoner Harry (Leona), v-pres and sec Miller-Lenfestey Grocery Co, h 710 San Pedro, P C P
Wagner Bros (Wm A and Harry), blksmiths 910 Twiggs
Wagner Harry (Elenoir; Wagner Bros), h Rose nr Bay Shore blvd
Wagner Henry A (Hattie), eng, h 209 Morgan
Wagner James P, gardener, h 2503 12th av

Tampa Insurance Agency
GENERAL INSURANCE
905-6 Citizens Bank Bldg. Phone 2172

THE NEW Scripps-Booth "Six" Motor Cars
McPHERSON MOTOR CO.
Distributors
203 Franklin St. Phone 3925

NEELD & SONS TRANSFER CO.
Machinery, Safes, Freight and Furniture Moving.
11 A. C. L. Bldg., 416½ Ashley St.
Phone 3245
Long Trips a Specialty

KING'S DRUG STORE
515 FRANKLIN ST. Open All Night. Phones 4077 and 4057
A Good Place for the Sick, Hungry, Thirsty
R. S. ROBERTSON, Prop.
SODA, SUNDRIES, CANDIES, CIGARS

Wagner Milton A (Roberta), civil eng, h 819 S Orleans
*Wagner Myrtle (wid), cook, h 1407 5th av
Wagner Peter (Eliza), r 819 S Orleans av
*Wagner Robert, lab, r 1021 Short Emery
Wagner Val O, eng U S Dredge
Wagner Wm A (Wagner Bros), r 1441½ Franklin
Wagnon W Martin (Cecile), broker, h 1202 Grand Central av
Wah Quong, lndry 413 Polk, h same
Wainwright Raymond B (Lois), clk, h 3806 Tampa
Wainwright Wilkinson C (Carrie L), mgr rental dept Hendry & Knight Co, h 1012 22d av
Waite Bird (Jennie B), pntr, h 3209 Tampa
*Waiter Fannie, lndrs, h 903 Pierce
*Waiters Susie, lndrs, h 1207 E Harrison
Waith Rowland O (Violet), shipwkr, h 211 E Oak av
*Wake Arthur (m), cigarmkr, h 1316½ 6th av
Wakefield John A, delivery mgr Maas Bros, r 714 S Orleans av
*Walburg Ralph (m), lab, r 1205 Marion

T. W. RAMSEY
6th Av, 17th to 18th Phones 3826-2508
Lumber, Shingles, Laths, Mill and Shop Work of All Kinds & House Builders' Supplies

Wald Ernest L (Mabel), shipwkr, h 2810 Florida av
Walden Egbert H (Daisy), boxmkr, h 935 Ray av
Walden Fred L (Thora), shipwkr, r 3010 Florida av
Walden Leonard B (Bessie), steno Fla Citrus Exch, h 2907 Nebraska av
Walden Pressie, r 935 Ray av
Waldie Thomas D (Mamie), supt City Park, h Tampa Bay grounds
Waldron Austin G (Clyde), adv solr Tampa Citizen, h 920 20th av
Waldron Corinne, cashr Wolf Bros, r 1905 Florida av
Waldron Frank (Bertha), r 1905 Florida av
Waldron Fred M (Susie), clk Wolf Bros, h 3102 28th
Waldron Patrick G (Emma), propr Tampa Horse & Mule Exchange, r 1025 S Dakota av
Walicki Hedwiga M, steno H P Baya, r 1103 Tampa
Walicki Mary B, r 1103 Tampa
*Walker Addie (wid), dressmkr, h 1112 E Kay
Walker Agnes (wid Julian), r 106 Plant av
*Walker Albert, porter, r 1223 E Estelle
*Walker Andrew (m), lab, h 1037 E Harrison

J. H. Overman's Tire & Rubber Works
VULCANIZING
RETREADING
Tube and Cord Work
TEL. 3676
SATISFACTION GUARANTEED
1426 FRANKLIN ST.

SENOUR HARDWARE CO.
WILL SUPPLY YOUR NEEDS IN ALL BRANCHES
SENOUR'S CORNER
7th Ave. and 22d St.
PHONE 4064

Tampa Electric Company
814 TAMPA ST. LIGHT, HEAT and POWER

"Your Credit is Good"
1011-1013 Franklin Street
At Rhodes-Mahoney Furniture Company's Store

Walker Benjamin F, slsmn R D Walker, r 3202½ 7th av
Walker Benjamin W, r 3202½ 7th av
Walker Bettie, boarding 1206 Tampa, h do
*Walker Brazilea, lndrs, r 1202 E Harrison
Walker B Frank (Beatrice; Walker & Frisbie), h Giddens av nr Bay Shore blvd
Walker Carl C (Emilie), Federal Prohibition inspr, r 3509 Tampa
*Walker Charles (m), lab, h 215 Maxwell av
*Walker Charles, lab, h 926 2d av
*Walker Charles, orangepkr, r 703 Tyler
*Walker Charles D (m), lab, h 1916 Highland av
Walker Charles W (Mamie), clk D S Murrell, r 2720 Florida av
*Walker Clara, lndrs, h 1409½ Ashley
*Walker Clarence N (m), lab, h 1219 7th av
*Walker Cornelius (m), lab, h 1609 Orange
*Walker Daniel E (m), porter, h 3404 28th
*Walker Darthula, lndrs, h 1105 Long Emery
*Walker David (m), lab, h 1206 Nassau

COAL STEAM DOMESTIC BLACKSMITH
Tampa Coal Company
PHONE 4645
HENDRY and KNIGHT TERMINALS

Walker David M (Lollie C), slsmn A J Mooney & Co, h 5306 Central av, S H
*Walker Dock, lab, r 1408 Fig
Walker Eunice B, supt of nurses Plant Park Infirmary, r do
Walker Francis, bkpr, h 2427 Harper, P B
*Walker George, lab, r 1106 E Kay
*Walker George (m), porter, r 1409 Morgan
*Walker Georgia, restr 850 Zack, r 1226 Kay
*Walker Green (m), sawyer, h 2215 E Michigan av
Walker G F (Leila D), propr Walker Hardware Co, h 305 E Ross av
WALKER HARDWARE CO, G F Walker Propr, Hardware, Tools, Kitchen Furnishings, Paints, Oils, Glass, Etc, 1512 7th av, Tel 3530
*Walker Harriet, dom, h 1916 Highland av
Walker Hazel W (Sadie), sanitary inspr, h 111 Emily
*Walker Helen, cook, r 1307 Fuller
*Walker Henrietta, h 1409 Nebraska av
Walker Henry C (Florence), r 104 W Ross av

Tampa Rubber Tire Works
VULCANIZERS Free Road Service
206 Zack St., Rear Citizens Bank Phone 3673
Mohawk
Goodyear
Goodrich

J. Lawrence Reed
Undertaker and Embalmer
507 Marion, cor. Twiggs. PHONE 2259

TAMPA PAINT & GLASS CO.
318 Cass Street, cor. Florida Ave.
Phone 2530
Paints, Leads and Oils, Brushes, Window and Plate Glass, Painters' Supplies, Etc.

OTTO P. STALLINGS & SON
INSURANCE
SERVICE THAT EXCELS, RELIABLE, PROMPT, REASONABLE
410½ Franklin Street Phone 4441

Walker Herbert (Gertrude), ship clk Lewis & Williams, h 302 W Park av
Walker Hewitt, real est 304 Zack, r 106 Plant av
WALKER-HOOD FURNITURE CO, F T Macon Mgr, Complete House Furnishers, 1310-1312 Franklin, Tel 2866
*Walker H E, driver Consolidated Gro Co
Walker James E, asst tkt agt S A L R R, r 213 Hyde Park av
Walker James M (Nancy), com trav, h 806 Louisana av
*Walker James T, shoemkr, h 1103 E Harrison
Walker Jefferson, r 1101 Lozano av
*Walker Jessie, dom, h 101 Arch
*Walker John, mech, r 1026 Long Emery
Walker John A (Jessie L), h 1706 Mitchell
Walker John R (Retha M), collr J B Gray & Co, h 1568 Franklin
*Walker John W (m), lab, r 916 Walton
*Walker Joseph (m), lab, h 245 Green, W T
*Walker Joseph A, lab, h 30th av and 24th

S. P. STEED
FURNITURE | MUEBLES
1630 Seventh Ave. Phone 3646
CASH OR CREDIT
Al Cotado y por Semanas

*Walker Julius (m), lab, h 1105 Long Emery
Walker J G, inspr City Sanitary Dept
*Walker Lela, dressmkr, h 1205 E Constant
*Walker Lila B, tchr Harlem Academy, h 701 E Kay
Walker Lollie C Mrs, sec Hillsboro Grocery Co, h 5306 Central av
*Walker Lucile, hairdrsr, h 1016 Long Emery
*Walker Lula, h 1223 E Estelle
*Walker McHenry (m), lab, h 1030½ Newcomb av
Walker Mary (wid E B), h 3407 Martha
*Walker Mary, lndrs, h 109 La Salle, W T
Walker Mary A (wid Thomas), cigarmkr, h 403 E Frances
Walker Mary B, tchr East Tampa Sch, r 403 E Frances
*Walker Mary D (wid), h 2302 22d av
Walker Mary R Mrs, asst librarian Tampa Public Library, r 210 Hyde Park av
*Walker Mercy, cashr, r 1416 Pierce
Walker Nellie (wid J D), h 702 E Frances av
Walker Nora, clk Thompson & Co, r 3407 Martha av
Walker Ollie, clk Thompson & Co, r 3407 Martha av
*Walker Patsy, lndrs, h 1714 Ashley

W. W. Thomas Hardware Co.
House and Kitchen Furnishings, Stoves and Fenders
913-915 Franklin St. Phone 4457

PURCELL'S DRUG STORE---Opposite Tampa Bay Hotel
Drugs, Toilet Articles, Kodaks, Norris Candy. Quick Delivery
PHONES 4374 and 3731

Coca-Cola
TAMPA COCA-COLA BOTTLING CO.
Telephone 3670

THOMPSON ELECTRIC CO.
Electrical Contractors, Fixtures and Supplies
102-104 W. LAFAYETTE STREET PHONE 2706

*Walker Pearl, r 919 8th av
*Walker Ralph, clk, r 1210 E Estelle
Walker Ray H, cashr Philip Shore, r Y M C A
Walker Robert, blksmith, r 1002 21st av
Walker Robert A (Florence), carp, h cor Buffalo and Main avs
Walker Robert D (Bertie), grocer 3202 7th av, h s w cor 37th and 6th av
Walker Robert K (Mae; Horne & Walker), h 1568 Franklin
Walker R Lee (Maude), bkpr Thrower Bros, h 2813 9th
*Walker Roger, pkr I S Levy, r 2215 E Michigan av
*Walker Samuel (m), lab, h 304 Cuba
*Walker Samuel, lab, h 313 W Scott
Walker Samuel A (Mary), clk S A L frt depot, h 204 Pierce
*Walker Sarah, cook, h 1408 Fig
Walker Sarah, dressmkr, r 801 Zack
Walker Sarah W, slsldy D Cracowaner, r 403 E Frances
Walker Seth S (Ethel M), chemist Exchange Supply Co, h s s Wallcraft 2 w of Hills av

TAMPA FURNITURE CO.
"YOU FURNISH THE GIRL; WE'LL FURNISH THE HOME"
707-709 FLORIDA AVE. PHONE 2154

*Walker Theodore, chauf Snow-Bryan Co, h 1210 Estelle
*Walker Thomas, baker, r 2302 22d av
Walker Thomas, clk, r 403 E Frances av
Walker Thomas L (Fannie), v-pres Miller-Jackson Grain Co, h 816 S Dakota av
*Walker Thornton (m), lab, h 1212 Nassau
*Walker Victoria, lndrs, h 1248 India
*Walker Vina, lndrs 1205 Pennsylvania av
*Walker Viola, lndrs, h 1239 E Constant
*Walker Wm, lab, r 1223 E Estelle
*Walker Wm (m), lab, h 1233 India
*Walker Wm (m), pkr, r 1601 Orange
*Walker Wm, truck driver, h 207 Nebraska av
Walker Wm A (Emma), carp, h Giddens av 2 e of Nebraska av, S H
Walker Wm D (Minnie H), slsmn G N Baughman Co, h 5306 Central av, S H
Walker Wm H (Hattie), meat ctr J R Hendry, h 2218 Corina, P B

UNION TRANSFER CO. UNION STATION, TAMPA, FLA.
Baggage, Storage, Packing
3601 PHONES 4464
THOS. F. GRACE & SON

WALTER & SMITH MUSIC CO.
316 Cass Street Phone 3626
Brunswick Phonographs and Records, Bush & Lane Pianos, Sheet Music, Player Rolls, Etc.

Towne's Tampa Steam Laundry AND DRY CLEANING CO.
J. MACK TOWNE
1105-1123 5th Ave.
Phone 4663

Fred Thomas National Detective Agency
Civil and Criminal Investigations. Correspondents Everywhere
OFFICES IN CAMPBELL BLDG., Tibbetts Corner — Franklin cor. Lafayette St. Tels: Day 4140, Night 2224

*Walker Wm (m), carrier P O, h 701 E Kay
Walker Wm M (Elmira), broker, h 5304 Seminole av, S H
Walker Wm P (Bessie), dairyman, h 4104 Pendleton av
*Walker Zebidee D (m), pntr, h 1302 Riverside av
Walker & Frisbie (B F Walker, W D Frisbie), genl contrs 315½ Franklin
Wall Charles M (Helen; Rex Billiard Hall), h 1219 17th
Wall Ida L, nurse Gordon Keller Hosp, r same
WALL JOHN P (Lily W), Attorney-at-Law 28-29-30-31 Giddens Bldg, Tel 2780, h 719 S Delaware av, Tel 3486
WALL J EDGAR (Florrie B), Pres Knight & Wall Co, h 2824 Central av, Tel 3988
Wall Lorene, waitress, r 1009 Tampa
WALL PERRY G (Mattie H), Genl Mgr Knight & Wall Co, h 258 Plant av, H P, Tel 3153
WALL P HOUSTON (Mary W), Sec Knight & Wall Co, h 1411 Nance av, Tel 74-832
Wallace Annie L (wid C B), h 99½ Bay

TAMPA BOOK & STATIONERY CO.
Office Outfitters
DESKS, CHAIRS, BOOK CASES, FILING CABINETS, Etc.
Phone 2544 - - - 513 Franklin St

*Wallace Anthony (m), wood ctr, h w s Tampania av 1 n of Swann av
*Wallace Edward (m), lab, h 804 E Scott
Wallace Elmer G, clk, r 1125 Buffalo av
*Wallace Gladstone, baker, r 511 E Constant
*Wallace Hattie, dom, h 1103 Short Emery al
Wallace James C (Carrie E; Florida Furniture Co), h 503 West
Wallace James J (Hilda A), storekpr U S Customs, h 1125 Buffalo av
*Wallace Jessie, lndrs, h 1035 Spring
WALLACE J BROWN (Edna L), Physician 806-808 Citizens Bank Bldg, Tel 3131, h 1101 Bay Shore Blvd, Tel 2920
Wallace Lucile, r 503 Lafayette
*Wallace Mary, dom 2003 Taliaferro
Wallace Othen L Mrs, hairdrsr Mrs F Haycock, h Ballast Point
Wallace Otis R (Jessie; Wallace Paint & Varnish Co), h 99 Bay

THE OFFICE EQUIPMENT CO.
Outfitters "From Pins to Safes"
721-723 Florida Ave. Phone 2205

Sand and Oyster Shell For All Purposes
Towing, Lightering, Dredging, Pile Driving and Dock Builders
Tampa Sand & Shell Co.
PHONE 3410
FOOT OF W. HARRISON

MABRY REALTY CO.
6-7-8 Hampton Bldg.
Phone 3886
Modern Homes
Mortgage Loans
Insurance

WHITE ★ LAUNDRY Phone 2343
Corner Cass and Tampa Streets

Wallace Otto H, assorter Townes Tampa Lndry, r 314 E Amelia av

WALLACE PAINT AND VARNISH CO (Otis R Wallace), Estabd 1885, Mfrs of Highest Quality Paints and Varnishes for Southern Climate and Conditions, Distillers of Tar and Creosote, 111 W 7th av, Tel 72-242

*Wallace Randolph, porter Tampa Paint & Glass Co

WALLACE STANLEY K, Purchasing Agt G N Baughman Co, h Ballast Point

*Wallace Thomas (m), lab, h 1810 2d av

Wallace Thomas J (Lucy), carp, h 314 E Amelia av

Wallace Van E, clk S A L frt depot, r 3607 Arlington av

WALLACE & CO, U G Nesbitt Agt, Money to Loan 9 Hayden Bldg, 1016½ Franklin, Tel 3092

Wallays Berthe, nurse Dr J S Helms, r Laura Padgett

Waller Charles R (Thelva E), pipe ftr, h 428 W Ross av

THE AUTOMATIC PRINTERY
Card and Commercial Printing
118 W. Lafayette St (on the Bridge) Phone 3740

Waller Meredith G (Mattie), clk, h 2019 Gordon, P B

Walling R J, propr Albertus Cafe, r Albertus Hotel

Wallingford John T (Bessie), lab, h 2612 E Michigan av

Wallis James A (Carrie), office mgr Saffold Bros Prod Co, h 1703 Jetton av

*Walls Annie (wid), lndrs, h 1520 Orange

*Walls Delilah, lndrs, r 1520 Orange

*Walls Queen, h 403 S Willow av

*Walls Samuel (m), grocer 630 Bell, h same

Walston Charles R (Jennie), r 1910 Morgan

Walstrom Edward (Nora), electn, h n s Maryland av 1 w of Carolina av

Walt Wm A, inspr, r 302 Elks Club

Walter Elmer H, r Y M C A

Walter Martin R (Florence), h e s Oak av 1 w of Bay Shore blvd

WALTER OLIVER W (Lana A; Walter & Smith Music Co), r Arlington Hotel

*Walter Vivian, h 924 5th av

SPARKMAN & CO.
GENERAL INSURANCE
510 Stovall Bldg. Phone 2081

DEALERS IN DIAMONDS, GOLD AND SILVER JEWELRY. WATCHES, CLOCKS, CUT-GLASS AND ART BRASS GOODS, HAND PAINTED CHINA
FINE REPAIR WORK.
OWEN-COTTER JEWELRY CO.
609 FRANKLIN STREET
PHONE 4324
TAMPA, FLORIDA

BICYCLE GARAGE
High-Class Bicycles and Supplies. First-Class Repair Service.
NED F. PLACE, Mgr. 210 Madison. Phone 4135

Electric Fixture Co.
Mfrs. All Styles Electric Heating and Lighting Appliances. Electric Irons and Sewing Machines. REPAIRING and REFINISHING.
208 West Lafayette St. Phone 4516

AUTOMOBILES MOTOR TRUCKS REPAIRING
CAL MOTOR CAR CO.
PHONE 2310
1806 FRANKLIN ST.

WALTER & SMITH MUSIC CO (O W Walter, A H Smith), Bush & Lane Pianos, Brunswick Phonographs, Records, Player Rolls, Small Instruments and Sheet Music, 316 Cass, Tel 3626 (See left inside lines and page 35)
Walters, see also Waters
*Walters Ada, lndrs, h 1716 Ashley
*Walters Alfred J, lab, r 1202 E Harrison
*Walters Andrew, lab, h 1113 6th av
*Walters Clifton (m), shipwkr, h 938 7th av
Walters George T (Fay), pntr, h 305 W Amelia av
*Walters James C, lab, r 1202 E Harrison
Walters John A (Sallie), h 507 Azeele
Walters Lena, slsldy S H Kress & Co
Walters Leo E (Christine), h 203 E Amelia av
Walterson Claude, blksmith Tampa Sand & Shell Co
*Walthour Millie, lndrs, r 1107 6th av
Walton Charles H (Mae), driver Star Dry Clng Co, h 108½ W Frances av

PROMPT SERVICE — PHONE
ATLANTIC COAL and ICE CORPORATION
COURTESY ALWAYS — 4460

Walton Elmer R, mech Sou Auto Shop, r 404 Cass
Walton E James (Myrtle L), pres-genl mgr Walton-Travis Co, h 720 Bungalow ter
*Walton Henry, lab, h 1206 E Harrison
Walton Julia, slsldy, r 2903 7th av
*Walton Rebecca, maid, r 1206 E Harrison
*Walton Scott (m), brklyr, r 610 E Kay
WALTON-TRAVIS CO, E J Walton Pres and Genl Mgr, Investments, Proprs Ybor City Theatre, Room 9 National City Bank Bldg, Franklin cor Zack, Tel 3072
Wands Fred C (Kate), harnessmkr M C Permenter, r 2724 Florida av
Ward Charles M D (Ida), clk United Markets, h 1115 Ashley
Ward Edythe B (wid I B), h 606 Bay
Ward Floreus (Edna), cond, h 210½ Grand Central av
Ward Floyd A (Lula), grocer 1616 Tampa, h 1702 same
*Ward Janie, tchr, r 1302 15th av
*Ward John (m), lab, h 30th av cor 24th

CHALKER & WADE
Distributors of CHEVROLET, CHANDLER and CLEVELAND SIX AUTOMOBILES
1104 Florida Ave.
Phone 3063

Clayton, Eaton, Horton & Saussy
ROY R. HARRIS, Resident Mgr.
Certified Public Accountants of Georgia. Federal Tax Specialists
Phone 4821 Cor. Tampa and Twiggs Sts.
OFFICES: Atlanta, Ga., Hurt Bldg.; Savannah, Ga., National Bldg.; Orangeburg, S. C., Tampa, Fla., Strand Theatre Bldg.; Augusta, Ga., Masonic Temple.

Beckwith & Warren Co.
REAL ESTATE AND LOANS
LOANS A SPECIALTY
City Realty, Timber Lands and Orange Groves
FIRST NATIONAL BANK BUILDING

*Ward McDuffy, grocer 801 E Scott, r 1311 Orange
Ward Mary (wid Luther), cigarmkr, h 1111 Highland av
Ward Mary Mrs (Car Barn Restaurant), h 1905 Ola av
*Ward Moses (m), shipwkr, h 1302 15th av
Ward Oran P (Margaret), ship bldr, h 1807 Richardson av
Ward Roy W (Ethel), bkpr Smith, Richardson & Conroy, h n w cor Gray and Nebraska av
Ward Wm E (Clara), sheet metal wkr R H Taylor, h R D 3
Warden James (Gussie), lab, h 2412 14th av
Wardlow John, sec Salvador Sanchez & Co, res Key West
Ware Isabel (wid G M T), r 304 E Park av
Warfield Burns, circ dept Tampa Tribune, r 3009 Tampa
Warfield Clara (wid Frank T), r 3001 Tampa
Warfield Findley B (Lola A), prsmn Tampa Times, h 3009 Tampa
*Warfield John W (m), fireman, h 1308 North A
Warfield J May, asst cashr Gulf Refining Co, r 3001 Tampa
Warfield Roger W (Grace), clk St Louis Shoe Co, h 5210 12th, S H
Warfield Wayne (Marie), genl engr Tampa Elec Co, h 210 Hyde Park av

BOOKER-CANNON CO. Inc.
Successors to BAKER & HOLMES CO.
WHOLESALE AND RETAIL BUILDING MATERIALS
Phone 2669 Ne. cor. Morgan and Bell Sts.

Waring Charles T, pres International Sugar Corp, r 1805 Florida av
WARING WM L JR (Louise), Office Mgr Gulf Fertilizer Co, h 808 S Oregon av, Tel 3490
Warn Edward A (Rose), clk J H Young Co, h Sulphur Springs
Warner Annie G, r 609 Swann av, H P
Warner Building, 100½ Lafayette
Warner David R (Callie), carp, h 845 St John, W T
*Warner Frank, lab, r 835 Zack
Warner George C (Estelle), light kpr, h 609 Swann av
Warner George H (Nellie M), sec-treas Tampa Show Case & Fixture Co, h 709 S Orleans av
Warner George M, mech C H Goulding, r 2204 Florida av
Warner Harry G (Cora B), treas Purity Springs Water Co, h 209 Hyde Park pl
Warner Harry J, student Tampa Business College
Warner James G (Frances), baker, h 1410 Morgan
*Warner Sweeda, agt, r 1507 Fig

Consolidated Typewriter Co.
ROYAL AND CORONA TYPEWRITERS, EDIPHONES AND ROTARY NEOSTYLES
607 Marion St. cor. Zack Phone 2417

FUNERAL DIRECTORS and EMBALMERS
F. T. BLOUNT COMPANY
OPEN DAY and NIGHT
Phone 3985 409 Tyler
Best Private Automobile Ambulance Service in the South. All calls answered promptly, with competent white attendants to give First Aid. Ambulance equipped with hot and cold water; steam heated. Speed 2 to 72 Miles per hour. For emergency and efficiency—Call Us. Out-of-Town Calls a Specialty.

High Class Shoe Repairing by Experts
BOSTON SHOE FIXRY
JOHN H. LINDSAY, Prop.
202 Zack Phone 4726

SAVE NOW FOR THAT FUTURE INVESTMENT
4 Per Cent Interest Paid in Our Savings Department, Compounded Quarterly
BANK WITH US
EXCHANGE NATIONAL BANK OF TAMPA, FLORIDA
Resources over $5,000,000.00

The H. & W.B. DREW CO
Phone 3290 STOVALL BUILDING
ENGRAVING PRINTING LITHOGRAPHING FILES, OFFICE FURNITURE

Warnock Benjamin E (Georgia), carp, h 3506 Arlington av
*Warnock James, lab, h 912 6th av
Warr George W (Annie), orange grower, h 509 Grove av, S H
WARREN ALFRED C (Frances K), Sec and Treas Tampa Coca-Cola Bottling Co, h 354 Plant av, Tel 2938
Warren Arthur D, tel opr Union Station, h 1809 Tampa
Warren Curtis L (Hilda; Warren Grocery Co), h 3004 Morgan
Warren Edward C, auto mech, r 1131 Laurel, W T
Warren Elisha W (Mamie), inspr, r 2307 Nebraska av
Warren Fred T (Jessie), civ eng, h 309 E Oak av
*Warren Genevieve, cigarmkr, r 1415 Spring
*Warren George (m), lab, h 26th nr 30th av
WARREN GEORGE C (Cora H; Beckwith & Warren Co), h 302 7th av, Tel 4310
Warren Grocery Co (Wm L and Curtis L Warren), 214 Floribraska av

DOWNING MFG. CO. Mill and Yard 1617 Fuller Street PHONE 4414
LUMBER and BUILDING MATERIAL
Novelty and Cabinet Work, Mouldings and All Kinds of Interior Finish

*Warren Henry jr (m), lab, h 1230 India
Warren Henry F (Josephine D), firemn, h 610 E Frances
*Warren James, driver, r 801 Scott
Warren James, student, r 302 7th av
Warren James E (Lula), foremn Cudahy Packing Co, h Buffalo av nr Maine
Warren John T (Nannie), h 214½ E Floribraska av
*Warren Lula, dom, r 1418 Lamar av
*Warren Lula, lndrs, h 1611 Lozano av
Warren Paul M (Flossie), fishermn, h 1131 Laurel, W T
*Warren Robert (m), brklyr, h 1312 North A
Warren Sarah (wid Marion), h 522 S Jefferson
Warren Sylvia L (wid Leonce), h 415 Forest av
*Warren Thomas (m), lab, h 26th av nr 26th
Warren Thomas C (Florence A; DeSoto Dry Cleaning Co), h 2715 Morgan
Warren Wm L (Ruby C; Warren Grocery Co), h 3006 Morgan
*Warrick Elza (m), carp, h 2506 14th av
Warwick John W (Mary), blksmith 3606 7th av, h 10th av 4 e of 37th

E. J. DANIEL CO. - SHEET METAL WORKS
SUCCESSORS TO F. R. BERRY CO.
1008-1010 Florida Ave. Phone 4465
ROOFING REPAIRS
AUTO BODIES TANKS
FENDERS AND RADIATORS

COOK TRANSFER AND STORAGE
1307 SIXTH AVENUE
Phones 2142-3586 Night Phones 2439-73-119

Citizens-American Bank & Trust Co.
MEMBERS OF THE FEDERAL RESERVE SYSTEM
"The Big Bank at the Big Building," where old customers are treated as "Home Folks," and new ones cordially welcomed

Washburn Lula, maid, r 1510 Lamar av
*Washington Alice, drsmkr, r 1126½ Central av
*Washington Anthony, lab, r 2210 22d av
*Washington Augustus (m), lab, h 1506 15th
Washington Charles (m), tmstr, r 720 3d av
*Washington Clara, lndrs, h 1106½ 6th av
*Washington Dolly (wid), h 2210 22d av
*Washington Dora, lndrs, r 300 W Kay
*Washington Frank, lab, r 1023 4th av
*Washington Geneva, r 1519 Central av
*Washington George (m), lab, h 1009 E Harrison
*Washington George (m), lab, h 1203 Maryland av
*Washington George (m), porter, h 1522 Orange
Washington George Junior High School, 701 E Michigan av
*Washington James, lab, r 620 Green, W T
*Washington Jennie, lndrs, h 1407 Blanche
*Washington John W (m), lab, h 1501 11th
*Washington John W (m), lab, h 1012 3d av
*Washington Joseph, lab, h 1025 Spring
*Washington Joseph P (m), lab, h 1025 Spring

NELLIE H. MACFARLANE
INSURANCE AND INTERIOR DECORATOR
307 CITIZENS BANK BLDG. TELEPHONE 3391

*Washington Joseph P (m), brklyr, h 1611 Highland av
*Washington Lewis (m), lab, r 1203 Maryland av
*Washington Lida, lndrs, h 28th av and 29th
*Washington Mary, boxmkr, r 2240 22d av
Washington Philip A (Martha), vessel capt, h 109 Cedar av
*Washington Rebecca, cook 805 S Willow av
*Washington Roy, shoe shine 1101 Central av, r 1124 same
*Washington Samuel W (m), chauf, h 1102 E Kay
*Washington Wm (m), drayman, h 636 Railroad av
*Washington Wm (m) lab, h 1507 Blanche
*Washington Wm, porter, h 806 Zack
*Washington Wm E, lab, r 1027 Spring
*Washington Zella, cook Mrs S L Clarke
Wason Marlan C (Elvira), carp, h 3862 Ola av
Watchler Alma, vocal tchr, r 2005 Central av
Watchler Rudolph (Dorothy), pres Dixie Brush & Broom Wks, h 2005 Central av
*Waterman Aaron (m), lab, r 1102 Long Emery
WATERMAN JEROME A, Sec and Treas Maas Bros Inc, r 223 Hyde Park av

C. G. CANTRELL ACCOUNTANT
Specializing in Income Tax Return Service
512½ Tampa St.
Phone 3237

PHONES 3025 3568
All American, Moderate Priced
John M. Nelson & Chambers Bros, Props
207-209 TWIGGS STREET
Opposite Strand Theatre

EAGLE CAFETERIA
Where the Home Folks Eat

310 Madison | V. FICCIO, MERCHANT TAILOR | Phone 3983
LADIES' AND GENTS' TAILORING
Cleaning and Pressing We Call for and Deliver Work

W. R. FULLER Dealer in BUILDING MATERIAL
408 Zack St. Phone 2207 IN CAR LOAD LOTS

Waterman Lee W (Ollie), barber, h 3002 10th
Waters, see also Walters
*Waters Alex, lab, r 1014 2d av
Waters Benjamin F (Emma), hauling, h Sligh and Livingston
Waters Henry C (Mattie), eng carp S A L, h 5103 Nebraska av
Waters Julia A, steno Ansley Lbr Co, r 506 Grand Central
Waters Katherine, r 5405 Central av, S H
*Waters Leander, del boy D E Jackson & Bro, r 1716 Ashley
*Waters Lottie, dishwasher, r 1504 9th
Waters Lucille, r 5405 Central av, S H
Waters Mary E (wid D W), bkpr Miller Furn Co, h 3302 9th av
Waters Mary E, clk S H Kress & Co, r 107 W Frances av
Waters Samuel R (Mazie), h 5405 Central av, S H
Waters Thomas L (Louise; Growers Produce Co), h Sligh av n w cor Navin
Waters Vera M, bkpr steno Tucker Grocery Co, r 2901 10th av

FALSONE MOTOR CAR CO.
207 Franklin St.
Phone 3515
WESTCOTT
The Car with a Longer Life

*Watkins Cornelius W (m), lab, h 1219 E Kay
Watkins Dora, slsldy, r 515 E Park av
Watkins George (m), barber, h 1507 Central av
Watkins Henry (Leona E), pipeftr, r 910 19th av
Watkins Leona E Mrs, steno Wholesale Tire Co, h 910 19th av
Watkins Lottie E, artist, h 104 Fielding av
Watkins Nevelle, slsldy, r 515 E Park av
*Watkins Robert (m), lab, h 1313 E Estelle
Watkins Thaddeus D (Loshea D), h 515 E Park av
Watkins Thomas O, student, r 825 S Boulevard
*Watkins Wm (m), lab, h 936 5th av
Watkins Wm Roger, clk Circuit Court and County Commissioners, r 825 S Boulevard
Watkins Wm T (Virgil), clk r 2602 12th
Watkins W A Mrs, r 516 E Ross av
Watrop Nannie, r 105 W Michigan av
WATROUS HARRY J (Nannie G), Vice-Pres Hendry & Knight Co, h 1301 Morrison av
Watrous James M, h 1207 Morrison av

PERRY PAINT & GLASS COMPANY
Paints, Oils, Varnishes, Plate Glass, Mirror Mfrs.
315 Brush cor. Lafayette JOBBERS Phone 2463

Garcia's Restaurant
ASK ANYONE IN TOWN
M. F. LOPEZ, Propr.
1324 FRANKLIN
PHONE 3021

HIXON'S MAGNOLIA PHARMACY
2701 Nebraska Av.
Corner Michigan Av.
NORRIS EXQUISITE CANDIES
ONLY THE BEST
PERFUMES TOILET ARTICLES
FOR QUICK SERVICE
PHONE 3337

Fiene Electric Co. Jas. D. Fiene Mgr.
Electric Engineering, Contracting and Supplies
807 TAMPA ST.
Phone 2079 Night Phone 71-745 P. O. Box 744

Watson Albert V, carp, r 404 Morgan
*Watson Andrew (m), shipwkr, h 1610 12th
Watson Arthur G jr (Mabel), spl dep collr U S Customs, h 716 San Pedro, P C P
Watson Artimicia (wid Theodore), r 3020 31st
*Watson Coy B (m), shipwkr, h 2624 15th av
*Watson Edward (m), shipwkr, h 2715 15th av
Watson Jacob (Jane), levermn U S Dredge, r 2408 Taliaferro
*Watson James, clk Fred Bell, r Central Hotel
*Watson James (m), mech, h 904 Finley
*Watson John (m), chauf, h 1515 Lamar av
*Watson Josephine, r 114 S Oregon av
*Watson Lawson, lab, h 721 3d av
*Watson Lillie, cook, r 904 Finley
Watson Lola Mrs, cigarmkr, h 1408 Riverside av
*Watson Lucinda, h 831 Zack
*Watson Mary, lndrs, h 1210 E Constant
Watson Mary Mrs, h 111 Roberts
Watson Minnie (wid B L), steno, r 1115 26th av

NEVILLE, McIVER, BARNES & CO.
Certified Public Accountants (Georgia)
406-408 Stovall Bldg. A. E. COLLINS, Mgr. Tel. 2932

Watson Osward E (Bessie), carman, h 407 S Nebraska av
Watson Robert C, mech Chalker & Wade, r 810 Twiggs
Watson Robert H (Hannah B), eng, h 101 E Ross av
*Watson Robert H (m), cement wkr, h 210 Green, W T
*Watson Samuel (m), driver, h 226 Laurel, W T
Watson Stanley, clk, r 1510½ Franklin
*Watson Thomas (m), porter, h 30th and 29th av
*Watson Wm (m), furn rms 802 E Constant
Watson W B, chief clk S A L Ry
Watt Harry (Irene), r 110 E Amelia av
Watts Cora, steno Motorcycle Exch, r 209 E Oak av
Watts Loring M (Odessa), mech, h 28th cor 21st av
Watts Mary (wid Joseph B), h 209 E Oak av
Watts Ruth V, clk Traffic Truck Sales Co, r 209 E Oak av
Wauchope Jessie, steno Knight & Wall Co, r 114 N Edison
Waverly Evelyn, h 1201 Buffalo av
Way Elizabeth (wid G A), bkpr Postal Tel-Cable Co, h 1705 Morrison av
Way Otho (Dolly), mach, r 1509 Florida av

Florida Auto and Supply Co.
Corner Tampa and Jackson Sts. Phone 3008
South Florida Distributors
Cole Aero Eight and New Velie Six
Service Station Service With a Smile

Electric Service Co.
901-903 Florida Av.
Corner Cass St.
Phone 4364
We Recharge and Repair Any Make of Battery; Also Service on Any Lighting, Starting and Ignition System.

Franklin and Zack Sts.
Maas Brothers
GREATER TAMPA'S GREATEST STORE
Phone 2645
THE SHOPPING CENTER OF SOUTH FLORIDA

N. W. HENSLEY & CO.
REAL ESTATE RENTS INSURANCE
403-405-407 Stovall Bldg. Box 316 Phone 2129

Waychoff A Clarence (Lena), grocer 4002 Nebraska av, h 4302 Central av
Waychoff George B (Lizzie A), fruit grower, h 5101 Central av, S H
*Wayne Charles (m), tailor, h 1013 Constant
*Wayne Wm, lab, r 1311 Orange
Weal Brokers (Inc), H Alberto mgr, 221 Curry bldg
WEAL SYNDICATE (INC), H Alberto Pres and Genl Mgr, Stocks, Bonds and Securities, 211 Curry Bldg, Tel 3818
Wealite Publishing Co The, H Alberto mgr, publrs "Wealite" (Monthly Magazine), 211 Curry Bldg
Weatherford, see also Wetherford
Weatherford Elsa Mrs, r 1002 Grand Central av
Weatherford John W (Leona; Elks Auto Service), Lafayette s e cor Tampa
Weatherford J T, printer Tampa Times, r 100½ Lafayette
*Weatherford Louisa, drsmkr, h 1416 Pierce
*Weatherford Louise, lndrs, h 1619 Jefferson

FAVORITE MANUFACTURING CO.
SHEET METAL WORKS CANNING EQUIPMENT
"LET US RE-LINE YOUR REFRIGERATOR"
1510 FRANKLIN ST. PHONE 4367

Weatherly Lucius N (Kittie L), binder Tribune, h 5406 Central av, S H
Weatherly Mary G (wid E B), r 5406 Central av, S H
Weatherly Zachary E, printer Tampa Printing Co, r 5406 Central av, S H
Weathersby Laura, clk Maas Bros, r 2106 Morgan
Weathersby Susan (wid W W), r 2106 Morgan
WEATHERWAX JACOB O (Helen V), Cashier Tampa Drug Co, h 111 N Edison av, Tel 73-968
Weatherwax Kenneth, student, r 111 N Edison av
Weatherwax Sara, r 111 N Edison av
WEAVER ANDREW G, Sec-Treas Hammond-Weaver Co, r w s Howard av 2 n of Hills av, Tels 73-236
Weaver Bros (J C and W A), rug clnrs W 12th av and North D
*Weaver Charles, chauf, r 407 E Fortune
Weaver Clarence L, trav slsmn C W Zaring & Co, h Nebraska av, S S
Weaver C L Mrs, clk Tampa Gas Co, h Nebraska av, S S

Southern Lumber & Supply Co.
Wholesale and Retail Dealers in
ROUGH AND DRESSED PINE AND CYPRESS
PHONE 3104 FOOT OF TYLER STREET

McGUCKEN & DREW
HAROLD JOHN W.
2223-2225 7th AV. PHONE 2035
FREE ROAD SERVICE TO CUSTOMERS
AUTO ACCESSORIES—TIRES—(UNITED STATES, LEE PUNCTURE PROOF AND PENNSYLVANIA)
DISTRIBUTORS FOR DURHAMS DUR-A-BUL BLOW-OUT SHOE OILS AND GASOLINE

A. E. MEEKS--WOOD
Oak and Pine
Stove, Fireplace and Heater Wood
PHONE 3535
TWELFTH ST. and Fourth Avenue

HENDRY - KNIGHT - GRIFFIN - BENTLEY CO.
Florida's Largest Local Fire Insurance Agency
Fire, Accident, Liability and Casualty Insurance
OFFICES: 15-16-17 Knight Building PHONE 2102

Weaver Dean D (Maude), slsmn Artcraft Studio, h 614 Azeele
*Weaver Edward (m), lab, h 407 E Fortune
Weaver Horton B (Anna), h 1809 Tampa
Weaver James W, firemn, h 2924 16th
Weaver Jarvis C (Laura; Weaver Bros), h 107 W 14th av, W T
Weaver Jessie, cigarmkr, r 2924 16th
Weaver Murray S (Essie), h 1135 Arch, W T
Weaver Paul C (Mary), eng, h w s Florida av 3 n of Jackson
Weaver R Harry (Lenora), pntr, h 909 Walton
Weaver Virginia B (wid J A), h w s Howard av 2 n of Hills av
Weaver Walter S, pntr, r 1135 Arch, W T
Weaver Warren B (Grace), barber 926 Twiggs, h s s Beach 2 w of Florida av
*Weaver Wm (m), lab, r 1110 E Kay
Weaver Wm A (Emma; Weaver Bros), h 108 W 14th av, W T

PARSONS & COMPANY
GENERAL INSURANCE
201-202-203 STOVALL BLDG. PHONE 4852

Weaver Wm H (Mabel L), real est, h 304 Fielding av
Webb Alexander T (Pearl), chauf, r 2013 7th av
Webb Arthur C (Lizzie K), h 1206 S Albany av
Webb Arthur G (Bess B), v-pres Miller-Jackson Grain Co, h 814 S Newport av
Webb Byron O (Ione), teller Exch Natl Bank, h 1, 212½ Hyde Park av
*Webb Cora, lndrs, h 1021 E Harrison
Webb C Elmer (Carrie; Davis & Webb), pres Fla Asphalt Block Paving Co, h 801 Lafayette
Webb Ernestine M, steno L M Anderson Dental Supply Co, r 419 Forest av
Webb Eugene L (Edith), clk S A L R R, h 3601 Arlington
Webb Hattie G (wid Joseph), h 808 Buffalo av
Webb Jeptha L (Bertha), grocer 2401 7th av, h Palm River
Webb John J (Mary), florist, r 3211 Mitchell
Webb Julia W (wid Ernest E), h 419 Forest av
Webb J F Carroll, clk S A L R R, r 907 S Oregon av
Webb Lee (Rosa), chauf C H Moorhouse, r 1306 Tampa
Webb Marguerite (wid George P), r 907 S Oregon av

The Shaw-Clayton Stationery Co.
Books, Stationery, Office and Typewriter Supplies
TELEPHONE 4251 514 FRANKLIN ST.

Ideal Cafe and Restaurant
1223 Franklin St. S. SERRA, Propr. Phone 2182
UNEXCELLED FOR SPANISH DISHES
MEALS SENT OUT

Florida Machine & Engineering Co.
TEL. 4231 WELDERS 1612 HIGHLAND AVE.
Boiler and General Repairs, Foundry, Blacksmith and Machine Shop

Hodge & Sherman
BRENLIN WINDOW SHADES "Really Shade"
802-804 Florida Ave. Phone 3424

Webb Nancy C (wid Robert F), r 2802 Florida av
Webb Pearl Mrs, mlnr Mrs F Benjamin, h 2013 7th av
*Webb Pickett (m), ice cream mkr., h 1413 Governor
Webb Rosa Mrs, mlnr Mrs B Benjamin, r 1306 Tampa
Webb Susan L Mrs, r 203 Cedar av
Webb Virgil R, clk Hillsboro Hotel, r same
Webb Wm I (Rose M), pres J M Martinez Co, h 237 Hyde Park av
Webb Wm M (Ivy), grocer 739 Main, W T, h West Coast bldg
*Webb Zara, hairdrsr, r 1413 Governor
Webber Jacob A (Lula), mldr, h 502 E Estelle
Webber Norton P (Beatrice), h 703 Emperado av, P C P
Weber Albert (Madonna), switchmn Pen Tel Co, h 2810 Taliaferro
Weber Charles C (Agnes B), fire dept, r 109 S Delaware av
Weber Conrad B, caulker, r Mrs Elizabeth Weber
WEBER DAVID (Lillian D), Propr Marlboro Hotel 707 Tampa cor Zack, h 805 Grand Central av, Tel 3493

J. B. HARDIN
The Busy Corner
2205 7th Ave. Phone 2762
Everything that you can need in HARDWARE for Town or Country

Weber Eleanor E, tchr Macfarlane Sch, r Mrs Elizabeth Weber
Weber Elizabeth (wid M J), h s s Azeele 2 w of Lincoln
Weber Herman L, bkpr J C Davis Motor Co, r Y M C A
Weber Howard S (Ellie), clk Fla Citrus Exch, h 1002 21st av
Weber Manufacturing Co, H C Draper pres-treas, Wm Weber sec, apron mfrs 309½ Washington
Weber S D (Robertine), cigar mfr 1803 8th av, h 14th and 5th av
Weber Wm (Minnie), sec Weber Mfg Co, h 212 Floribraska av
Weber Wm J, clk Tribune, r Mrs Elizabeth Weber
*Webster Burel (m), lab, h 1707 Ashley
Webster Emma, clk S H Kress & Co. r 2231 Lindsey, P B
Webster John F (Alice W; Webster & Sarver), h 205 E Frances av
Webster Samuel (Mary), mach, r 1350 Cordella, W T

STARR PIANOS AND **PHONOGRAPHS**
RECORDS AND PLAYER ROLLS
810 Franklin St.
Phone 3373

EVERY KIND OF ADVERTISING EVERYWHERE
Printing Form Letters
1110½ Franklin St. Tel. 3716
MULTI ADVERTISING SERVICE
Free Information

S. ERNEST PHILPITT
State Distributors Steinway Pianos
Pianolas, Victrolas and Records
213 Lafayette St.

E. W. Parker | GENERAL CONTRACTOR
404-406 Curry Bldg. Phone 2004

*Webster Thomas, lab, r 339 Green, W T
Webster & Sarver (John F Webster, Walter F Sarver), machine shop 113 S Water
Weckler Julia, pub steno 911 Citizens Bank bldg, r 1101 Swann av
Wederbrand Carl A (Mary; Electric Motor Co), h 803 Ferdinand av, P C P
Wederbrand Carlos D (Alline), mach Electric Motor Co, h 807 Emma
Wederbrand Olga E, student, r 803 Ferdinand av, P C P
*Wedlaw Louise, janitress, h 1505 16th
Weech Zula, cigarmkr, r 1552 Franklin
Weed Agnes L, r 910 Cleveland
Weed Edward H (Minnie J), clk P O, h 910 Cleveland
Weedon Fred R, student, r 213 7th av
Weedon Harry L, civil eng, r 213 7th av
Weedon Leslie W (Blanche H), phys 201 Am Natl Bank bldg, h 213 7th av
Weeks Agnes V (wid Bryan), h 4405 Nebraska av
Weeks Charles J, eng S A L, r 1505 De Soto av
Weeks Cora Mrs, cigarmkr, r 2211 Highland av

TAMPA BUSINESS COLLEGE
L. M. HATTON, President
OLDEST LARGEST BEST
THE TAMPA BUSINESS COLLEGE TAMPA, FLA

Weeks Edith, clk, r 2211 Highland av
Weeks Edith E Mrs, steno Tampa Board of Trade, r 105 S Boulevard
Weeks Edward, carp, r 208 E Palm av
WEEKS GEORGE (Annie M), Pres The Weeks & Wilder Co, h 2305 Nebraska av
WEEKS JAMES R, Embalmer F T Blount Co, r 409 Tyler
Weeks Maggie Mrs, nurse, h 1019 Chestnut, W T
*Weeks Robert, pntr, r 1508 Lamar av
*Weeks Robert jr (m), mech, h 1508 Lamar av
Weeks Silas E (Maggie), riveter, h 116 W Palm av
Weeks Verona E, r 2807 18th av
Weeks Wm M (Eugenia), electn Hunter Elec Co, r 1118 Highland av
Weeks Wm M (Lenia), boat capt, h 2807 18th av
WEEKS & WILDER CO THE, George Weeks Pres, C W Farnsworth Sec-Treas, Real Estate 401 American Natl Bank Bldg, Tel 2012 (See page 44)

Tampa Insurance Agency
GENERAL INSURANCE
905-6 Citizens Bank Bldg. Phone 2172

THE NEW Scripps-Booth "Six" Motor Cars McPHERSON MOTOR CO.
Distributors
203 Franklin St. Phone 3925

NEELD & SONS TRANSFER CO.
Machinery, Safes, Freight and Furniture Moving.
Long Trips a Specialty
11 A. C. L. Bldg., 416½ Ashley St.
Phone 3245

KING'S DRUG STORE
515 FRANKLIN ST. Open All Night. Phones 4077 and 4057
A Good Place for the Sick, Hungry, Thirsty
R. S. ROBERTSON, Prop.
SODA, SUNDRIES, CANDIES, CIGARS

Weesh Edward, cigarmkr, r 1600 Franklin
Wegmann Daniel A, slsmn, r 1612 Central av
Wegmann Harold J, cigar mfr, r Hotel Hiers
Wegmann Israel (Bessie), cigarmkr, h 1612 Central av
Wegmann Lena (wid Henry W), h 2821 Florida av
Wegmann Matilda O Mrs, h 701 W Michigan av
Wegmann Walter, carp, r 701 W Michigan av
Wegmann Wm J, foremn Consolidated Cigar Co, r 2821 Florida av
Wehle Edward J, r 2828 Morgan
Wehle Edward P, marble ctr, h 2828 Morgan
Wehle Margaret, r 2828 Morgan
Wehling G C, foremn boilermkrs Gulf Iron Wks, r 1302 Florida av
Weibert H, pres Peninsular Grocery Co, res Jacksonville, Fla
Weidman, Fisher & Co (George F Weidman, Thomas L Fisher, J A B Anderson), cigar box mfrs 1102 Highland av
Weidman George F (Lillie; Weidman, Fisher & Co), h 1017 S Dakota av

T. W. RAMSEY
6th Av, 17th to 18th Phones 3826-2508
Lumber, Shingles, Laths, Mill and Shop Work of All Kinds
House Builders' Supplies

Weiher Elizabeth Mrs, clk S H Kress & Co, h 2812 9th
Weiher Val (Elizabeth), shipwkr, h 2812 9th
Weil Chester (Elmorine), contr, h s s Chapin av 8 w of Bay Shore blvd
Weil David (Emma), slsmn Hub Clo Co, h 310 E Amelia av
Weil Emma M (wid Herman B), r 1806 Hills av
Weil Eugene I (Dell; The Hub), h 5609 Miami av, S H
Weil Julius, clk Maas The Haberdasher, r 234½ Hyde Park av
Weimer Ella F Mrs, student Tampa Business College,
Weimer George M (Maud), mgr, r 603 Cleveland
Weimer Henrique (Louise), photogr 1529 7th av, h 1909 Lamar av
Weingard Randolph K (Viola), bkpr Eli Witt Cigar Co, r 2816 9th
Weintraub Joseph (Victoria), drygds 1732 7th av, h 1722½ do
Weir Herbert B (Corinne M), auto slsmn, h 1409 Florida
Weirick Wilbert, musician, r 605 Jackson

TAMPA ELECTRIC CO.
814 TAMPA ST.
Electric Motors, Fans Irons, Heating and Cooking Apparatus, Etc.

J. H. Overman's Tire & Rubber Works
1426 FRANKLIN ST.
VULCANIZING
RETREADING
Tube and Cord Work
TEL. 3676
SATISFACTION GUARANTEED

SENOUR HARDWARE CO.
WILL SUPPLY YOUR NEEDS IN ALL BRANCHES
SENOUR'S CORNER
7th Ave. and 22d St.
PHONE 4064

Rhodes-Mahoney Furniture Company
1011-1013 FRANKLIN ST. Tampa's Largest Furniture Store

J. Lawrence Reed | Undertaker and Embalmer
507 Marion, cor. Twiggs. PHONE 2259

Weisberg Anne, r 701½ Azeele
Weisberg Charles H, drygds 1302 Howard, W T, h 701½ Azeele
Weisberg Leon S, mgr Chas Weisberg, r 701½ Azeele
Weise Albert P (Lola), collr Tampa Gas Co, h 26th av and 34th
Weisman Estelle, clk M D Weisman, r 1007 10th av
Weisman Morris L (Marcella), mens furngs 1222 Franklin, h 1007 10th av
Weiss Isaac (Adella), drygds 1802 7th av, h 1802½ do
Weissinger John F (Ruby K), treas Aripeka Saw Mills, h 119 Plant av
Weissman Joseph (Sophia), propr Red Globe Store, h 1829½ 7th av
Weissman Philip (Vivian), drygds 1833 7th av, h 1824½ do
Welch, see also Welsh
Welch Eugene M (Alice M), grocer 3920 Florida av, h do
*Welch Idella, dom, r 1307 E Kay
*Welch Jesse, lab, r 1307 E Kay
*Welch Patrick, chauf, r 1024½ E Harrison

COAL | STEAM DOMESTIC BLACKSMITH | Tampa Coal Company
PHONE 4645
HENDRY and KNIGHT TERMINALS

Welch Percy W (Margaret), clk, h 5506 Branch av, S H
Welch Raymond R, steno Fla Citrus Exch, r 5506 Branch av, S H
*Welch Toby (m), lab, h 1520 Lamar av
Welch Wallace H, collr Jackson & Co, r 805 James
*Welch Wm (m), gardener, h 1511 Osceola
*Welcome Luke (m), lab, h 209 S Oregon av
Weldon Alton, clk Snow's Drug Store, r 405 E Park av
Weldon Harry (Emmie), acct 401 Curry bldg, h 405 E Park av
Weldon Harry jr, clk Tampa Elec Co, r 405 E Park av
Weldon Howard, candymkr, r 405 E Park av
Wellacott Flossie, steno F Arango & Co, r 250½ Hyde Park av
Wellacott Glenwood A, clk The Horseshoe, r 3203 Flor-
Wellacott Harry E (Nellie), clk The Horseshoe, h 3203 Florida av
Welle Louis (Ruby), sailor, h 102 Adams
Weller Charles D (Ethel), clk, r 609 Washington

TAMPA PAINT & GLASS CO. | Paints, Leads and Oils, Brushes, Window and Plate Glass, Painters' Supplies, Etc.
318 Cass Street, cor. Florida Ave. Phone 2530

Tampa Rubber Tire Works | Mohawk Goodyear Goodrich
VULCANIZERS Free Road Service
206 Zack St., Rear Citizens Bank Phone 3673

OTTO P. STALLINGS & SON
INSURANCE
AUTOMOBILE INSURANCE
FIRE—THEFT—COLLISION—LIABILITY—PROPERTY DAMAGE
410½ Franklin Street Phone 4441

Weller Jennie (wid John A), h 503 Horatio
*Wellons George (m), draymn, h 501 Tampania av
*Wellons Joseph (m), draymn, h 409 S Fremont av
Wellons Nixon N (Marie), mgr Wholesale Auto Sup Co, h 2006 Lamar av
*Wellons Shelly (m), lab, h 1706 Platt
Wellons Thomas J (Mary), clk Wholesale Auto Sup Co, h 1421 Arch
*Wellons Virgil (m), transfer 405 Polk, h 122 S Rome av
Wells Caroline W (wid C W), h 2401 Central av
Wells Chas E, rural carrier P O, h R D 2
*Wells Clarence, lab, h 947 6th av
Wells Edward, chauf, r 926 11th av
*Wells Frances, lndrs, r 1605½ Highland av
Wells Hortense K Mrs, steno Knight & Wall Co, h 1109 Swann av
Wells Jane F Mrs, r 304 E Oak av
*Wells John W (m), soft drinks 844 Zack, h do
Wells Josephine (wid Rev R J), h 1901 Jetton av
Wells J Estelle, r 2401 Central av
Wells Meadows G, chauf, r 1909½ Highland av

S. P. STEED
FURNITURE | MUEBLES
1630 Seventh Ave. Phone 3646
CASH OR CREDIT
Al Cotado y por Semanas

Wells Ruth E, tchr, r 1901 Jetton av
Wells Silas M, lab, r 314 W Park av
Wells Wallace, clk, r J E Burnside
Wells Wallace B (Elizabeth), chauf, h 1909½ Highland
Wells Walter R (Mary), watchmn, h 3025 13th
*Wells Wm (m), lab, h 2619 14th av
*Wells Wm (m), lab, h 917 Gladstone av
Wells Wm E (Cora), phys 316½ Franklin, h 602 E Amelia av
Wells Wm H, slsmn Cotter Realty Co, r 310 S Fielding
Welsh, see also Welch
Welsh Cleo, steno Shepherd Realty Co, r 913½ Florida
Welsh Myron D, carp, r 820 Pressly
Welsh Thelma Mrs, typist, r 913½ Florida av
Welsh Willard W (Louise), mech, r 913 20th av
Welton Edgar, clk Roesch Paper Co, r 5902 Central av, S H
Welton John H (Clara), brklyr, h 5902 Central av, S H
Welton Ruth L, clk Maas Bros, r 5902 Central av, S H
Wemett Charles (Mollie), cigarpkr, h 317 W Frances av

W. W. Thomas Hardware Co.
Hardware, Paints, Oils, Guns and Sporting Goods
913-915 Franklin St. Phone 4457

PURCELL'S DRUG STORE---Opposite Tampa Bay Hotel
Drugs, Toilet Articles, Kodaks, Norris Candy. Quick Delivery
PHONES 4374 and 3731

Coca-Cola

AT
Coffee Shops
Restaurants
Grocers

THOMPSON ELECTRIC CO.
Electrical Contractors, Fixtures and Supplies
102-104 W. LAFAYETTE STREET PHONE 2706

Wemett Gladys, steno Spence Brokerage Co, r 317 W Frances av
Wendell George C (Carrie), piano tuner, h 602 Spruce, W T
Wentworth Clara, dom 306 E Ross av
Wernz Irma, clk Maas Bros, r 3912 James
Wershaw Sallie, bkpr, r 310 E Amelia av
Wert A J, steward Bristol Hotel, r same
Wertheim Hyman (Jennie), trav slsmn, h 707 Bungalow ter
Wertz John C (Kathryn), clk Mallory S S Co, h 196 Lee
Wertz John H (Lee H), stockmn S H Kress & Co, h 198 Cardy
Wertz Margaret J (wid T J), h 3008 Florida av
Wescott John (Anna), pntr, h 208 W Ross
*Wesley Sarah, lndrs, h 1013 E Constant
*West Caleb (m), lab, h 1508 Pierce
West Coast Auto Co (Frank and Victor A James), 602 Cass

TAMPA FURNITURE CO.
"YOU FURNISH THE GIRL; WE'LL FURNISH THE HOME"
707-709 FLORIDA AVE. PHONE 2154

WEST COAST FERTILIZER CO, J H Blake Pres, E H Folk Vice-Pres and Mgr, R B Campbell Sec and Treas, 15-16 First Natl Bank Bldg, Tel 3774, Plant 35th and 6th av, Tel 71-989 (See classified Fertilizers)
West Coast Furniture Co (H R Bazemore), 1606 Franklin
West Coast Grocery Co, Frank Bushnell pres, D J Gill v-pres, J T Westmoreland sec-treas 119 Whiting
West Elizabeth, student, r D, Park View apts
West Henry A (Floye), ship clk Knight & Wall Co, h 320 West
*West Henry W (m), barber, h 201 La Salle, W T
*West Hyde Park School, 315 S Dakota av
West James L, carp J S Tumblin, 1105 Florida av
West Joseph M (Martha E), auto mech, h 1915 Highland av
West Lula (wid W A), h 203½ Marion
West May Belle, clk Knight & Wall Co, r 203½ Marion
West Meritt W (Mildred), clk Standard Scale & Fixture Co, h 2910 Belfast av

American Laundry and Dry Cleaning Co.
D. P. TOWNE, Manager
1105-1123 Fifth Ave. Phone 4-3-2-1

UNION TRANSFER CO.
UNION STATION, TAMPA, FLA.
Baggage, Storage, Packing
3601 PHONES 4464
THOS. F. GRACE & SON

WALTER & SMITH MUSIC CO.
316 Cass Street Phone 3626
Brunswick Phonographs and Records, Bush & Lane Pianos, Sheet Music, Player Rolls, Etc.

Fred Thomas National Detective Agency
Civil and Criminal Investigations. Correspondents Everywhere
OFFICES IN CAMPBELL BLDG., Tibbetts Corner — Franklin cor. Lafayette St. Tels: Day 4140, Night 2224

West Oldsmar Realty Co, D F Conoley treas and mgr, 400 Zack
West Robert P (Lillie), mach Electric Motor Co, h 701 E Palm av
West Tampa Building & Loan Assn, H C Macfarlane treas, Mrs M E Whitehead sec, 921 Citizens Bank bldg
West Tampa Cigarmakers Union Hall, 648 Laurel, W T
West Tampa City Hall ,701 Main, W T
West Tampa Fire Department, 701 Main, W T
WEST TAMPA FREE PUBLIC LIBRARY, C M Bird Pres, A E J Anderson Sec and Treas, Rita Castilla Librarian, 1311 Howard av cor Oak, W T
West Tampa Furniture Co, J A Phillips mgr, 726 Main, W T
West Tampa Jail, 444 Green, W T
West Tampa Land and Improvement Co, H C Macfarlane treas and genl mgr, Mary E Whitehead sec, 922 Citizens Bank bldg

Phone 2544 | Tampa Book & Stationery Co. OFFICE OUTFITTERS EVERYTHING FOR THE OFFICE | 513 FRANKLIN STREET

West Tampa M E Church, Armenia av s e cor Main, W T
West Tampa M E Church, Francis av cor Oak, W T
West Tampa Novelty Works (G Cascio), 1804 Howard av, W T
West Tampa Post Office, Howard and Oak avs, W T
West Tampa Public School, N Willow av and La Salle, W T
*West Tampa Public School No 2, 17th av and Green, W T
West Tampa Tile Works (Salvador Capello), 205 Main, W T
West Vina L (wid J K), h 5507 Osceola av, S H
WESTCHESTER FIRE INSURANCE CO OF NEW YORK, McKay, Clarke & McKay Agts, 907-908 Citizens Bank Bldg
WESTCHESTER FIRE INS CO OF NEW YORK, N W Hensley & Co Agts, 403-5-7 Stovall Bldg
WESTCOTT AUTO SERVICE, J A Falsone Propr, Twiggs s w cor Franklin, Tel 3421

Tampa Sand & Shell Co. Sand and Oyster Shell For All Purposes Towing, Lightering, Dredging, Pile Driving and Dock Builders PHONE 3410 FOOT OF W. HARRISON

ODORLESS DRY CLEANING CO.—C. H. Cole, Mgr. HAT RENOVATING DYEING PLEATING Phone 2714, 104 Lafayette St.

FRED A. GRAHN Real Estate, Loans, Rents, Insurance 604½ Franklin Street Phone 4968

WHITE ★ LAUNDRY Phone 2343
Corner Cass and Tampa Streets

WESTCOTT AUTOMOBILES, "The Car with a Longer Life," Falsone Motor Car Co Distributors, 207 Franklin, Tel 3515 (See right center lines and page 10)
*Westcott Daniel (m), lab, h 1307 Osceola
Westel Antonio (Teresa), cigarmkr, h 1918 5th av
Wester Lillian, nurse Gordon Keller Hosp, r do
WESTER RURIK H, Pres Southland Finance Co, r Bay View Hotel
WESTERN ASSURANCE CO OF TORONTO CANADA, Hendry-Knight-Griffin-Bentley Co Agts. 15-17 Knight Bldg
Western Meat Co (J H Charles, H A Jenkins), meats and groceries 215 Lafayette
WESTERN UNION TELEGRAPH CO, Jack Landon Mgr, 604 Franklin, Tel 4621, Branches 1510 7th av, Ybor City, Tel 3882, 1808 15th and Union Depot
Westlake Alonso S (Hilda), bkpr United Motor Co, 1702 Franklin

REO-VARN MOTOR COMPANY
JUD PURSLEY, Manager
REO CARS AND REO TRUCKS
Office 405 Lafayette Store 406 Jackson Phone 4264

Westlake Frank (Annie), r 304 Fielding av
Westmoreland Helen V (wid Dr J W), h 204 Franklin
Westmoreland John T (Madeline), sec-treas West Coast Grocery Co, h 816 S Rome av
Westmoreland John W jr, watchmkr 212 Franklin, r 204 do
Westmoreland Madalene Mrs, clk Owen-Cotter Jewelry Co, h 816 S Rome av
Westmoreland Willis J (Esma), ship clk West Coast Gro Co, r 818 S Rome av
*Weston Frank, lab, r 214 Brush av
*Westpoint Emma, lndrs, h 1605 11th
Wetherell Harriett S (wid Oscar D), h 405 S Boulevard
Wetherell Louise, r 405 S Boulevard
WETHERELL OSCAR D (Enid C), Adv Mgr Tampa Times, h 711 S Orleans av
Wetherford, see also Weatherford
Wetherford Roland E (Laura), elec eng, h 3914 East
Wetherington Bedford F, r 3918 Florida av

THE MARLBORO HOTEL
Ideal Stopping Place for the Traveling Public
PRICES MODERATE
707 TAMPA ST., COR. ZACK PHONE 3493

OWEN-COTTER JEWELRY CO.
609 FRANKLIN STREET
PHONE 4324
TAMPA, FLORIDA
DEALERS IN DIAMONDS, JEWELS, GOLD AND SILVER
JEWELRY AND NOVELTIES, WATCHES, CLOCKS, CUT GLASS, HAND PAINTED CHINA AND LEATHER GOODS
FINE REPAIR WORK

J. M. AHRANO & CO.
209 Magnolia Ave. Phone 2409
Upholstered Furniture, Antique Reproductions, Cabinetmakers, Draperies, Sketches and Prices Submitted

Electric Fixture Co.
Mfrs. All Styles Electric Heating and Lighting Appliances. Electric Irons and Sewing Machines. REPAIRING and REFINISHING.
208 West Lafayette St. Phone 4516

AUTOMOBILES MOTOR TRUCKS REPAIRING
CAL MOTOR CAR CO.
PHONE 2310
1806 FRANKLIN ST.

Wethernigton Christopher C (Mary L), h 3918 Florida av
Wetherington W Lewis (Jewel), pharm Economical Drug Store, r 212 W Warren av
Wetterau Lin C (Allie), inspr Burroughs Add Mach Co, r 2822 Nebraska av
Wetzel Edward (Alice), cigarmkr, h 310 E Frances av
Whalen Wm A (Anna L), U S Immigrant inspr, h 110 S Newport av
Whaley Arthur D (Mary), h 712 Grand Central av
Whaley James L (Emma), carp, h 2709 Morgan
Whaley Thomas, shipwkr, r 205 Krause
Whaley Tobias, furn repr, h 1805 7th av
Whatley Harley (Kelsei), mach, h 14th av n e cor 32d
Whatley Wm D (Emma), inspr Tampa Elec Co, h 305 Buffalo av
WHEALTON JOHN B (Mary), Sec-Treas Tampa Sand & Shell Co, res Chincoteague, Va
Wheeler Alvah (Elizabeth), drftsmn, r 1307 Florida av
Wheeler Carl B (Clara D), teller First Savings & Trust Co, h 310 E Plymouth

PROMPT SERVICE — PHONE
ATLANTIC COAL and ICE CORPORATION
COURTESY ALWAYS — 4460

*Wheeler Dora, cook, r 904 Finley
*Wheeler George, lab, r 1207 India
Wheeler George M, ship carp, r 810 Baker
*Wheeler James, lab, r 1207 India
Wheeler Laurence R (Margaret), switchmn Pen Tel Co, r 306 E Palm av
Wheeler Malinda (wid George), tchr Children's Home, r same
*Wheeler Mary J, lndrs, h 1207 India
Wheeler Norman B, foremn Reagin-Denton Motor Co, r 716 N Willow av
*Wheeler Wm, lab Fla Brewing Co
Wheeler Wm J (Mollie), paper ctr United Paper Co, h 10th av and 41st, Gary
Wheeler Wm L (Margaret), bkpr D N Holway & Co, h w s Lynn 2 s of Hanna av
Whetstone Paul A, hlpr Tampa Shipbldg & Eng Co, r Oglethorpe Hotel

CHALKER & WADE
Distributors of CHEVROLET, CHANDLER and CLEVELAND SIX AUTOMOBILES
1104 Florida Ave.
Phone 3063

Clayton, Eaton, Horton & Saussy
ROY R. HARRIS, Resident Mgr.
Certified Public Accountants of Georgia. Federal Tax Specialists
Phone 4821 Cor. Tampa and Twiggs Sts.
OFFICES: Atlanta, Ga., Hurt Bldg.; Savannah, Ga., National Bldg.; Orangeburg, S. C., Tampa, Fla., Strand Theatre Bldg.; Augusta, Ga., Masonic Temple.

Beckwith & Warren Co.
REAL ESTATE AND LOANS
LOANS A SPECIALTY
City Realty, Timber Lands and Orange Groves
FIRST NATIONAL BANK BUILDING

Whidden Amizone I (Annie G), mgr American Box Co, h 1225 Ponce De Leon, W T
Whidden Daniel J, boxmkr, r 1113 Ivy, W T
Whidden Della, phone opr, r 2714 Tampa
Whidden Edith, cigarmkr, r 2805 21st
Whidden Fred E (Victoria), mach, h 2803 Tampa
Whidden Georgia A (wid Daniel), h 1113 Ivy, W T
Whidden Grover C (Ruth), barber V H Wright, h 31st av n e cor 34th
Whidden Kirby, boxmkr, r 1113 Ivy, W T
Whidden Mary, cigarmkr, h 2805 21st
Whidden R M, shipwkr, r 1723½ 7th av
Whidden Samuel P (Dora), blksmith, h 2714 Tampa
Whigham Hugh S (Johnnie), mech, r 408 Cleveland
Whigham John S (Mary F), cigarmkr, h 112 E Adalee
Whigham Sarah E, tchr Latin-Amer Inst, r 847 Laurel, W T
Whigham Wilhelmina, steno Natl City Bank, r 408 Cleveland
Whilden Marion J, r 916 11th av

BOOKER-CANNON CO. Inc.
Successors to BAKER & HOLMES CO.
WHOLESALE AND RETAIL BUILDING MATERIALS
Phone 2669 Ne. cor. Morgan and Bell Sts.

Whilden Newton W (Lois), mtrmn, h 916 11th av
Whilden Wm H, grocer 852 Zack
Whitacre Carrie L (wid J A), r 5210 Seminole av, S H
Whitacre C Carney, tchr, r 5210 Seminole av, S H
Whitaker, see also Whittaker
WHITAKER CHARLES C (Anna B; Whitaker, Himes & Whitaker), Vice-Pres Exchange National Bank, h 242 Hyde Park av
Whitaker Dora Mrs, boxmkr, h 3106 Campobello av
*Whitaker Edward, lab, r 1410 6th av
Whitaker Elizabeth, student, r 707 Bay
Whitaker Emile V (Josephine), atty 3 Sparkman bldg, h 707 Bay
Whitaker George A, student, r 406 S Boulevard
WHITAKER, HIMES & WHITAKER (Charles C Whitaker, Wm F Himes, Karl E Whitaker), Attorneys-at-Law 202-204 Dawson & Thornton Bldg, 501 Franklin, Tel 4365
Whitaker Jesse W, asst bkpr G A Miller, r 406 S Boulevard

Consolidated Typewriter Co.
ROYAL AND CORONA TYPEWRITERS, EDIPHONES AND ROTARY NEOSTYLES
607 Marion St. cor. Zack Phone 2417

F. T. BLOUNT COMPANY FUNERAL DIRECTORS and EMBALMERS
OPEN DAY and NIGHT 409 Tyler
Phone 3985
Best Private Automobile Ambulance Service in the South. All calls answered promptly, with competent white attendants to give First Aid. Ambulance equipped with hot and cold water; steam heated. Speed 2 to 72 Miles per hour. For emergency and efficiency—Call Us. Out-of-Town Calls a Specialty.

BOSTON SHOE FIXRY 202 Zack Phone 4726
High Class Shoe Repairing by Experts
JOHN H. LINDSAY, Prop.

The Exchange National Bank of Tampa, Florida, invites your account. Departments: Commercial, Savings, Bonds and Securities, Foreign Exchange, and Collections.
BANK WITH US

Whitaker Karl E (Olivia; Whitaker, Himes & Whitaker), h 722 Fielding av
Whitaker Pat C (Ruth; Lunsford & Whitaker), h 112 S Boulevard
Whitaker Tom P, clk County Judge, r 112 S Boulevard
WHITAKER WM D (Allie B; Beckwith & Warren Co), h 406 S Boulevard, Tel 72-662
Whitcomb Fred R (Olive), v-pres The Fred Whitcomb Wholesale Delicatessen Co, h 206 2d av, Bay Shore
Whitcomb Fred Wholesale Delicatessen Co, C E Gibbens pres, F R Whitcomb v-pres, H T Fuller sec-treas, 812 Morgan
Whitcomb J Howard (Jennie), transfer, h Hillsboro av bey limits
Whitcomb Olive Mrs, nurse, h 206 2d av Bay Shore
Whitcomb Verna, nurse, r 206 2d av, Bay Shore
White, see also Whyte
*White Alexander (m), lab, h 1404 17th
*White Alfred W, lab, r 939 6th av
*White Allen, porter Bank of W Tampa

DOWNING MFG. CO. Mill and Yard 1617 Fuller Street PHONE 4414
LUMBER and BUILDING MATERIAL
Novelty and Cabinet Work, Mouldings and All Kinds of Interior Finish

White Alonzo J (Nannie), h 850 S Willow av
*White Andrew (m), lab, h 227 Laurel, W T
White Asbury E (Gertrude), carrier P O, h 108 Floribraska av
*White A W (m), treas The Hillsboro and O of S and D of Jacob, r 937 6th av
White Bus Line Garage, A D Hartsell mgr, 115 Parker
White Carter C (Lula; Mayo & White), h 3019 3d av
*White Charles (m), lab, h 909 Pierce
White Charles, vessel capt, r 110 E Amelia av
White Charles W, clk Fla Auto & Gas Eng Co, r Y M C A
White Christine Mrs, tailoress P C McNeill, h Dixon av, S S
*White Clifford (m), wood 1508 North A, h same
White Coleman R (Kate), cond, h 412 W Ross av
*White Daniel, driver, r 1415 Central av
*White Daniel (m), lab, h 2905 23d av
White Daniel (Theresa), pntr, h 108 Floribraska av
WHITE DAVID (Eva), Vice-Pres and Supt Tampa Sand & Shell Co, h 907 Carew av

COOK TRANSFER AND STORAGE
1307 SIXTH AVENUE
Phones 2142-3586 Night Phones 2439-73-119

The H. & W.B. DREW CO
Phone 3290 STOVALL BUILDING
ENGRAVING PRINTING LITHOGRAPHING FILES, OFFICE FURNITURE

E. J. DANIEL CO. - SHEET METAL WORKS
SUCCESSORS TO F. R. BERRY CO.
1008-1010 Florida Ave. Phone 4465
ROOFING TANKS REPAIRS
AUTO BODIES FENDERS AND RADIATORS

Citizens-American Bank & Trust Co.
MEMBERS OF THE FEDERAL RESERVE SYSTEM
"The Big Bank at the Big Building," where old customers are treated as "Home Folks," and new ones cordially welcomed

White David R, mgr Sou Fla Employment Bureau, h Hamilton Heath
White Dora, nurse Plant Park Infirmary, r same
White Edna (wid Wallace T), r 702 S Deleware av
White Edward K, meter repr Tampa Gas Co, r 1612 Franklin
White Elizabeth, clk Pen Tel Co, r 3010 Tampa
White Elizabeth K Mrs, nurse Dr H S Hampton, h Livingston av nr Buffalo av
WHITE FISH CO, T N White Mgr, Depot for Fresh and Salt Water Fish, Oysters, Shrimps, Craw-fish, Etc, 1419 Franklin, Tel 72-924
White Flora L, prin English Classical Sch, r 705 Swann
*White Frank, sawyer, h 1208 E Harrison
*White Fred (m), chauf, h 1006 8th av
White George R, clk, r David R White
White George W, carrier P O, r 1708 Central al
White Giralda, slsldy O Falk, r 3010 Tampa
*White Hanson, lab, r 1104 Lafayette
*White Harry (m), lab, h 1514 9th

NELLIE H. MACFARLANE
INSURANCE AND INTERIOR DECORATOR
307 CITIZENS BANK BLDG. TELEPHONE 3391

White Harry K (Louise), auto repr, h n s Bluff nr Idlewild av
*White Henry, firemn, r 1107 Central av
White Henry D (Jennie), auto mech, h 3011½ 7th av
White Henry J (Emma), mech, h n s Chapin av 6 w of Bay Shore blvd
*White Henry W, lab, h 1302 E Kay
White Horace T (Emma), wks Tampa Casket Co, h 1418 Armenia av, W T
*White Isa A Mrs, asst bkpr Rhodes-Mahoney Furn Co, h 1600 Franklin
*White Isaac (m), blksmith, h 1509 Governor
*White Jacob A (m), phys 1003½ E Scott, h 2208 Holmes
White James R (Sarah), mtrmn, h 920 11th av
*White Jane, lndrs, r 1104 Lafayette
White Jefferson A (Bertha), eng, h Hillsboro av and Armenia av
*White Jerry (m), grocer 1109 4th av, h do
*White John (m), lab, h 1011 E Constant
White John (Elizabeth), plmbr R T Joughin & Co, r Lexington av

C. G. CANTRELL ACCOUNTANT
Specializing in Income Tax Return Service
512½ Tampa St.
Phone 3237

PHONES 3025 3568
All American, Moderate Priced
John M. Nelson & Chambers Bros, Props
207-209 TWIGGS STREET
Opposite Strand Theatre

EAGLE CAFETERIA
Where the Home Folks Eat

310 Madison | **V. FICCIO, MERCHANT TAILOR** | Phone 3983
LADIES' AND GENTS' TAILORING
Cleaning and Pressing We Call for and Deliver Work

Brick, Sewer Pipe, Cement, Crushed Rock, Lime, Sand | W. R. FULLER | 408 Zack St. | Phone 2207

White John C (Emma L), h 115 S Newport av
White John E (Julia B), supt Gulf Refining Co, h 2714 Jefferson
White John L (Bessie), clk Baker Bros, h Buffalo av nr Ola av
White Joseph, boilermkr, r 728 E Henderson av
White J Ford (Florrie F), buyer Knight & Wall Co, h 109 Hyde Park pl
White Kenneth A (Gladys), sec-treas Peninsular Paper Co r 201 W Michigan av
White Leola M (wid Harry), r 2714 Jefferson
*White Less (m), brklyr, h 236 Oak, W T
*White Lizzie, lndrs, r 313 W Kay
White Lola, clk Knight & Wall Co, r Y M C A
*White Louisa, cigarmkr, h 806 E Scott
White Louise, student Tampa Business College, r 403 Tyler
White Mabel M, r D R White
*White Mary, dom, h 1011 Scott
White Mary L (wid Wm), h 403 Tyler

FALSONE MOTOR CAR CO.
207 Franklin St.
Phone 3515
WESTCOTT
The Car with a Longer Life

White Minnie L Mrs (American Dining Room), h 403 Tyler
*White Mittie, lndrs, r 1256 E Scott
White Murnah, asst bkpr Tampa Coca-Cola Bottling Wks, r 2714 Jefferson
White Myrtle, r 729 E Henderson av
White Nemah, steno Amos H Norris Co, r Y W C A
White Newton H (Mary G), civ eng B M Sullivan, h 205 Waverly
*White Nicy L, dressmkr, h 1004 Gladstone av
*White Richard, cook, r 1103 E Harrison
White Richard L, agt Carolina Life Ins Co, r 206 Franklin
*White Robert (m), lab, h 1006 Blanche
*White Rosa (wid), h 117 Oak, W T
White Rose Hotel, Gladys Davis propr, 1302½ Franklin
*White Roseline, cigarmkr, h 726 Oak, W T
*White Ruby, janitress, h 1222 Long Emery
*White Russell, lab, r 1406 17th
White Ruth G, clk, r 511 Cleveland

PERRY PAINT & GLASS COMPANY
Paints, Oils, Varnishes, Plate Glass, Mirror Mfrs.
315 Brush cor. Lafayette JOBBERS Phone 2463

Garcia's Restaurant
ASK ANYONE IN TOWN
M. F. LOPEZ, Propr.
1324 FRANKLIN
PHONE 3021

HIXON'S MAGNOLIA PHARMACY
2701 Nebraska Av.
Corner Michigan Av.
NORRIS EXQUISITE CANDIES
ONLY THE BEST
PERFUMES TOILET ARTICLES
FOR QUICK SERVICE
PHONE 3337

Fiene Electric Co. Jas. D. Fiene Mgr.
Electric Engineering, Contracting and Supplies
807 TAMPA ST.
Phone 2079 Night Phone 71-745 P. O. Box 744

*White Sallie, lndrs, h 1104 Lafayette
*White Samuel (m), orangepkr, h 1214 Nebraska av
White Sewing Machine Store (W L Blocks, Frank Fisher, E L Chabot), 308 Franklin
White Star Grocery (Ray Torian), 1303 Grand Central
WHITE STAR LAUNDRY, H T Richards Pres-Treas and Genl Mgr, C C Burns Vice-Pres, T H Lawrence Sec and Supt, Sanitary Steam Laundry, 202-208 Cass, Tel 2343 (See left top lines and page 32)
*White Susie, clk, r 1109 4th av
White Theodore N (Dora M), mgr White Fish Co, h 2910 Ola av
White Thomas (Giralda), h 3010 Tampa
White Thomas F (Maud), metalwkr, h 118 N Boulevard, W T
*White Tillie, lndrs, h 1247 E Scott
*White Wm (m), carp, h 2413 14th av
*White Wm (m), farmer, h 1011 4th av
*White Wm (m), lab, h 1201 Newcomb av

South Florida Distributors
Cole Aero Eight and New Velie Six
Service Station
Service With a Smile
Electric Service Co.
901-903 Florida Av.
Corner Cass St.
Phone 4364
We Recharge and Repair Any Make of Battery; Also Service on Any Lighting, Starting and Ignition System.
Florida Auto and Supply Co.
Corner Tampa and Jackson Sts.
Phone 3008
NEVILLE, McIVER, BARNES & CO.
Certified Public Accountants (Georgia)
406-408 Stovall Bldg. A. E. COLLINS, Mgr. Tel. 2932

White Wm W (Lucile), dep sheriff, r 105 S Boulevard
Whitehead Alice N (wid J E), h 217 Grand Central av
Whitehead Annie, bkpr, h 522 S Nebraska av
*Whitehead Charles, lab, h 1407 Pierce
Whitehead Halbert R, druggist, r 915 23d av
Whitehead Henry L (Thelma), cond, h 204 East
Whitehead James, cigarmkr, h 1131 Green, W T
Whitehead James jr, cigarmkr, r 1131 Green, W T
Whitehead James G (Lillian), boilermkr, h 901 20th, P B
Whitehead Louis, r 1704½ Florida av
Whitehead Luby, cigarmkr, r 2213 14th av
Whitehead Mary E Mrs, sec West Tampa Land & Improvement Co, r Maxwell and Laurel Macfarland Park, W T
*Whitehead Robert, lab, h 1016 Highland av
Whitehead Ruby B, slsldy Shaw-Clayton Staty Co, r 915 23d av
Whitehead Stephen L (Martha J), druggist, h 915 22d av
*Whitehead Tony (m), lab, h 409 Nebraska av
Whitehead Wm E (Bertha), shipftr, h s s Tacon 1 w of Sterling av

Franklin and Zack Sts.
Maas Brothers
GREATER TAMPA'S GREATEST STORE.
Phone 2645
THE SHOPPING CENTER OF SOUTH FLORIDA

N. W. HENSLEY & CO.
REAL ESTATE RENTS INSURANCE
403-405-407 Stovall Bldg. Box 316 Phone 2129

Whitehurst Berian (Susie), logging contr, h 3502 10th av
Whitehurst Edith, r 105 Cardy
Whitehurst Everett E, cigarmkr, r 3502 10th av
Whitehurst Harney B, cigarmkr, r 103 Spruce
Whitehurst Harry, caulker, r 1408 Riverside av
Whitehurst Mary E, boxmkr, r 103 Spruce
Whitehurst Mattie J (wid Harney), h 103 Spruce
Whitehurst Milton (Ollie), cigarmkr, h 1128 Cherry, W T
Whitehurst Robert E (Frances), foremn, h n e cor Sligh and Nebraska av
Whitehurst Thomas (Hester), cigarmkr, h 1902 23d av
Whiteledge Marjorie, student Tampa Business College
Whitener Wm I (Irene), sanitary inspr, h 306 E Adalee
Whitesell Marion T (Grace), slsmn Starr Piano Co, h 108 E Oak av
Whiteside Richard D (Lois), dentist 1510½ 7th av, h n s Julia av 1 w of Bay Shore blvd
Whitfield Emma T (wid W T), r 1211 Gunby av
Whitfield Gertrude A (wid Alfonso), h 1513 Tampa

FAVORITE MANUFACTURING CO.
SHEET METAL WORKS CANNING EQUIPMENT
"LET US RE-LINE YOUR REFRIGERATOR"
1510 FRANKLIN ST. PHONE 4367

*Whitfield Roy, barber, r 903 Whiting
Whitfield W Marvin, bkpr First Natl Bank, r 1211 Gunby
Whiting Ray F (Louisa), bkpr, h 1420½ 7th av
*Whitley Charles, lab, r 1605 11th
Whitley John M (Zetta), pres -sec Tampa Coffee Mills and mgr Southern Tire Co, h 206 W Michigan av
*Whitley Reuben, lab, r 1514 6th av
Whitlock Ellen C (wid C F), h 305 W Michigan av
Whitlock John A (Belle), driller, h 2007 4th av
Whitman Dudley G (Arie), lab, h 2937 24th av
Whitman Ellis (Lottie L), carp, h 208½ Beach pl
Whitman Etta Mrs (Gossard Corset Shop), h 606½ Lrfayette
Whitman Frank (Etta), managing editor Florida Grower, h 606½ Lafayette
Whitman Lola M (wid O H), h 2005 Highland av
Whitman Otis D, Federal Prohibition inspr
Whitman Peyton D, reprmn Tampa Elec Co, r 2310 Highland av
Whitman Walton I, electn, r 208½ Beach pl
Whitner Alice D, r M, 220 Hyde Park av

Southern Lumber & Supply Co.
Wholesale and Retail Dealers in
ROUGH AND DRESSED PINE AND CYPRESS
PHONE 3104 FOOT OF TYLER STREET

A. E. MEEKS--WOOD
Oak and Pine
Stove, Fireplace and Heater Wood
PHONE 3535
TWELFTH ST. and Fourth Avenue

McGUCKEN & DREW
HAROLD JOHN W.
2223-2225 7th AV.
PHONE 2035
FREE ROAD SERVICE TO CUSTOMERS
AUTO ACCESSORIES—TIRES—(UNITED STATES, LEE PUNCTURE PROOF AND PENNSYLVANIA)
DISTRIBUTORS FOR DURHAM'S DUR-A-BUL BLOW-OUT SHOE
OILS AND GASOLINE

HENDRY - KNIGHT - GRIFFIN - BENTLEY CO.
Florida's Largest Local Fire Insurance Agency
Fire, Accident, Liability and Casualty Insurance
OFFICES: 15-16-17 Knight Building PHONE 2102

Whitner Jane R, steno N Y Life Ins Co, r M, 220 Hyde Park av
Whitner Nana Mrs, waitress W M Strickland, r 2412½ Highland av
Whitner Ruth C Mrs, h M, 220 Hyde Park av
Whitney C E Mrs, nurse, r 506 Madison
Whitney George A (Pauline), electn Tampa Elec Co, h Sulphur Spgs
Whitney Henry O, clk P O, r 913 Buffalo av
Whitney Herbert L (Alice G), ins, h n s Isobel av 4 e of Barcelona av, P C P
Whitney Joseph E (Fannie), h 913 Buffalo av
Whitney Lizzie Mrs, r 198 Lee
Whitney Loren R (Frances L), bkpr, r 4118 Central av
Whitney Louis J (Mary), foremn, r 108 N Boulevard
Whitney Oscar, r 913 Buffalo av
Whitson George R (Lula), slsmn, r 805 Forest av
Whittaker, see also Whitaker
*Whittaker Abram (m), lab, h 1308 Highland av
Whittaker Elizabeth (wid John J), r 607 S Brevard av

PARSONS & COMPANY
GENERAL INSURANCE
201-202-203 STOVALL BLDG. PHONE 4852

*Whittaker John (m), lab, h 119 S Nebraska av
Whittaker Mabel, phone opr, r 110 W Oak av
Whittaker Minnie (wid W S), h 110 W Oak av
Whitten Abraham (Tiny), cigarmkr, r 1702 Armenia av, W T
Whitten Cecil E, clk Baker Bros, r 1508 Morgan
Whitten Horace (Georgia), lab, r 2806 22d
Whittenburg Auto Top Co (H N Whittenburg), 1101 Florida av
Whittenburg Frank R (Emma), trmr Whittenburg Auto Top Co, h 2728 Florida av
Whittenburg H Newton (Ruth; Whittenburg Auto Top Co), h Central av and Grove av
Whittington G Harry (Eva), carp, h 305 E Frances av
Whittington John H, carp, r 305 E Frances av
Whittmore George H (Edith), real est, h 404 W Warren av
Whittmore George W, clk Am Ry Exp Co, r 404 W Warren av
Whittmore Walter, clk, r 404 W Warren av
Whitton Jacob (Myra), shipwkr, h Jackson cor Osceola

Ideal Cafe and Restaurant
1223 Franklin St. S. SERRA, Propr. Phone 2182
UNEXCELLED FOR SPANISH DISHES
MEALS SENT OUT

Florida Machine & Engineering Co.
TEL. 4231 WELDERS 1612 HIGHLAND AVE.
Boiler and General Repairs, Foundry, Blacksmith and Machine Shop

The Shaw-Clayton Stationery Co.
Books, Stationery, Office and Typewriter Supplies
TELEPHONE 4251 514 FRANKLIN ST.

Hodge & Sherman
"WASHINGTON STOVES AND RANGES"
802-804 Florida Ave. Phone 3424

ADVERTISING
Tel. 4797

Wholesale Auto Supply House (J B Johnson), 309 Washington
WHOLESALE TIRE CO, Alfred S Metzner Propr, 1303 Franklin, Tel 2186
Whyland Fred S, clk, r 2912 Massachusetts av
Whyte, see also White
Whyte Hugh (Christina), ship clk Snow-Bryan Co, h Dixon av 1 s of Gray av, S H
Whyte Kathleen W, steno Oscar Daniels Co, r 608 Cleveland
Wiedeman Ralph, asst bkpr Eagle Roofing & Art Metal Wks, r 1806 Lamar av
WIER REALTY CO (Thomas M Wier), 10-11 Gould Bldg, 504½ Franklin, Tel 4032
Wier Thomas M (Amelia; Wier Realty Co), h 108 Plant
*Wiggins Clara, nurse, r 119 S Dakota av
Wiggins Clara B, steno The Texas Co, r 210 Beach pl
*Wiggins Emma (wid John), h 1615 10th av
Wiggins Fannie Mrs, dressmkr 603 Cleveland, h do
*Wiggins George (m), lab, h 1501 Orange

J. B. HARDIN
The Busy Corner
2205 7th Ave. Phone 2762
Everything that you can need in HARDWARE for Town or Country

Wiggins Jennie Mrs, clk The French Shop, r 1014 E Oak av
Wiggins Jennie A (wid Daniel W), nurse, r 105 W Palmetto
*Wiggins John (m), lab, h 310 S Rome av
Wiggins Laura (wid John), r 2215 15th av
Wiggins Lois H, steno Lyons Optical Co, r 603 Cleveland
Wiggins Lycurgus J (Charlotte), mtrmn, h 2512 E Michigan av
Wiggins Malcolm J, electn, r 2512 E Michigan av
Wiggins Michael (Adela), lmbrmn, h Cherry av, S S
Wiggins Nellie, student Tampa Business College, r 404 Morgan
Wiggins Samuel W (Fannie), shipwkr, h 2215 15th av
Wiggins Walter M (Pearl), floor surfacer, h s e cor 26th av and 32d
*Wiggins Wm M (m), lab, h 119 S Dakota av
*Wiggs Ella, dom, r 120 S Rome av
Wiggs Frank B, clk Davis Shoe Co, 715 Franklin

STANLEY GODDARD CO.
SIGNS
111 0½ Franklin St.

S. ERNEST PHILPITT
213 Lafayette St.
State Distributors Steinway Pianos
Pianolas, Victrolas and Records

STARR PIANOS AND PHONOGRAPHS
RECORDS AND PLAYER ROLLS
810 Franklin St.
Phone 3373

E. W. PARKER
PHONE 2004
404-406 CURRY BLDG.

Railroad Construction Work

*Wiggs Irene, dom, h 1601 Ashley
*Wiggs John (m), shoe repr 1213 Central av, h 1306 North A
*Wiggs Mary, hairdrsr, h 1306 North A
*Wiggs Rufus, janitor, r 1310 North A
WIGHTMAN WINIFRED I, Sec Electric Service Co, r Progtz av and Boulevard, Tel 73-321
*Wilbon Harvey (m), lab, h 1029 Long Emery
*Wilburn Annie, dressmkr, h 1209 Marion
*Wilburn Daisy, lndrs, r 1209 Marion
Wilcox Arthur L (Annie), carp, h s w cor Louisiana av and Ascension
*Wilcox Eliza, lndrs, h 933 5th av
Wilcox Marie, student, r 203 Hyde Park av
Wilcox Robert (Maggie), h 203 Hyde Park av
Wilcox W Benjamin (Grace), slsmn Men's Fashion Shop, h Penley s w cor Louisiana av, S H
Wilder Annie F, r 1602 26th av
*Wilder Arthur (m), lab, h 1605 Fuller
Wilder Claud, barber W B Weaver, h 105 Woodlawn av

TAMPA BUSINESS COLLEGE
L. M. HATTON, President
OLDEST LARGEST BEST
THE TAMPA Business COLLEGE TAMPA, FLA

Wilder C Dana (Mary), bkpr Jose Escalante & Co, h 1602 26th av
Wilder David, cigarmkr, h 26th av and 16th
Wilder Frank B jr (Isabel; Wilder & Co), r 509 E Oak av
Wilder F Badger (Margaret J; Wilder & Co), h 712 Platt
Wilder Haines (Willa; Rex Billiard Hall), h 15 Walcraft
Wilder Kathleen E Mrs, grocer 1024 19th av, h do
Wilder Mamie, clk Owen-Cotter Jewelry Co, r 501 Selma
Wilder Marguerite, cashr L M Anderson Dental Supply Co, r 712 Platt
Wilder Robert C (Kathleen), carp, h 1024 19th av
Wilder R Leslie (Mittie), real est, h s w cor Wilder and Branch avs
*Wilder Sarah, lndrs, r 1605 Fuller
Wilder & Co (F B and F B Wilder jr), custom house brokers, 416½ Ashley
Wilderman Harry, clk Adam Katz, r 1420½ 7th av
Wilderman Ida (wid Abraham), h 1420½ 7th av
Wilderman Rose, bkpr Adam Katz, r 1420½ 7th av
Wildermuth John, r 3405 12th av

Tampa Insurance Agency
GENERAL INSURANCE
905-6 Citizens Bank Bldg. Phone 2172

THE NEW Scripps-Booth "Six" Motor Cars McPHERSON MOTOR CO.
Distributors
203 Franklin St. Phone 3925

NEELD & SONS TRANSFER CO.
Machinery, Safes, Freight and Furniture Moving.
11 A. C. L. Bldg., 416½ Ashley St.
Phone 3245
Long Trips a Specialty

KING'S DRUG STORE
515 FRANKLIN ST. Open All Night. Phones 4077 and 4057
A Good Place for the Sick, Hungry, Thirsty
R. S. ROBERTSON, Prop.
SODA, SUNDRIES, CANDIES, CIGARS

Wildridge Ada Mrs, slsldy D Cracowaner, r 801 Madison
*Wilds Boston (m), lab, h 1216 Long Emery
*Wildy Fannie, hairdrsr, h 320 Laurel, W T
Wiley Anne B (wid Harry G), h 715 S Brevard av, H P
Wiley Charles W (Bertha), customs inspr, h cor Lynn av and Ray
*Wiley Henry (m), lab, h 1510 9th
Wiley L D, mach, r 2209 Tampa
*Wiley Samantha (wid), lndrs, h 1110 Nebraska av
*Wiley Samuel, fisherman, r 1507 Spring
Wiley Stella M, agt U S Dept Agriculture (States Relations Service), r 512 E Park av
*Wilfolk Anthony (m), stevedore, h 106 Grace, W T
Wilfong John S (Esther), plstr, h 603 Sparkman av
Wilford Thomas M, scalemn Tampa Iron & Junk Co, h Sulphur Sprgs
*Wilford Wm, lab, r 927 4th av
Wilhelm Lucy (wid James M), r 2714 Morgan
Wilkerson Charles, r 2302 Tampa
Wilkerson Ernest T, mech Hubert King Motor Car Co, r 1718 Tampa

T. W. RAMSEY
6th Av, 17th to 18th Phones 3826-2508
Lumber, Shingles, Laths, Mill and Shop Work of All Kinds
House Builders' Supplies

Wilkerson Lena Mrs, r 603 W Michigan av
Wilkerson Turley, clk, r 603 W Michigan av
Wilkes John M (Jessie C), dentist 617 Stovall bldg, h 350 Plant av
Wilkins Maude E Mrs, h F Park View apts
Wilkins Raymond A (Lora), trav slsmn Perry Paint & Glass Co, h w s Sterling av 1 s of Tacon, V P
Wilkins Wallace L, electn, r R A Wilkins
Wilkinson Lena R (wid F H), phone opr DeSoto Hotel, r 603 W Michigan av
*Wilkinson Mary (wid), lndrs, h 1124 4th av
Wilkinson Leon (Neva J), clk, h 101 E Michigan av
Wilkinson Neva J Mrs, dry gds 2314 Florida av, h 101 E Michigan av
Wilks John J (Alma), cigarmkr, r 2308 4th av
Willard Ruth, waiter str Pokanoket
WILLARD SERVICE STATION, 307 Tampa, Tel 3854 (See page 15)

Tampa Electric Company
814 TAMPA ST. LIGHT, HEAT and POWER

J. H. Overman's Tire & Rubber Works
1426 FRANKLIN ST. TEL. 3676
SATISFACTION GUARANTEED
VULCANIZING RETREADING
Tube and Cord Work

SENOUR HARDWARE CO.
WILL SUPPLY YOUR NEEDS IN ALL BRANCHES
SENOUR'S CORNER 7th Ave. and 22d St.
PHONE 4064

"Your Credit is Good"
1011-1013 Franklin Street
At Rhodes-Mahoney Furniture Company's Store

Willetts Jesse R, slsmn Owen-Franklin Motor Co, r Y M C A
Willey George M (Maggie), ins agt, h 205 Parker
*Williams Abram (m), cigarmkr, h 803 Ponce De Leon, W T
Williams Addie R (wid Adolphus), r 3611 Arlington av
*Williams Albert (m), lab, h 1203 E Constant
Williams Albert, pharm King's Drug Store, r Elks Club
*Williams Alberta, dom, r 1012 Roosevelt al
Williams Albertus, foreman, r 2412½ Highland av
Williams Alfred, clk Tampa Book & Staty Co, r 310 Grand Central av
*Williams Alfred, lab, r 1203 Constant
*Williams Alex (m), lab, h 30th av 7 w of 26th
*Williams Amelia, h 318 W Palm av
*Williams America (wid), lndrs, h 307 W Kay
Williams Angus, reporter Tampa Times, r Mrs S J Clarke
Williams Anna, r 2820 Elmore av
*Williams Anna, h 1510 Lamar av
*Williams Anna, lndrs, h 1321 6th av

J. Lawrence Reed | Undertaker and Embalmer
507 Marion, cor. Twiggs. PHONE 2259

TAMPA PAINT & GLASS CO.
318 Cass Street, cor. Florida Ave.
Phone 2530
Paints, Leads and Oils, Brushes, Window and Plate Glass, Painters' Supplies, Etc.

COAL | STEAM DOMESTIC BLACKSMITH | Tampa Coal Company
PHONE 4645
HENDRY and KNIGHT TERMINALS

*Williams Anna (wid), lndrs, h 808 E Scott
*Williams Annie, cigarmkr, r 1223 E Kay
*Williams Annie, dom, h 925 7th av
*Williams Annie, lndrs, r 2411 14th av
*Williams Arthur (m), lab, r 601 Whiting
*Williams Arthur (m), lab, h 1015 Central av
Williams Arthur B (Bessie A), carp, h 3903 Ola av
Williams A Dacosta (Maude W), real est 312 Curry bldg, h 5102 Branch av, S H
*Williams Beatrice, lndrs, r 1311 Osceola
*Williams Benjamin (m), lab, h 209 N Oregon av
*Williams Benjamin C (m), cooper, r 111 S Oregon av
Williams Benjamin D (Lillie), cond, h 2412½ Highland av
*Williams Bros (E L jr and F E), wood yard 1103 Lozano
*Williams Buddy (m), lab, h 1034 Long Emery
*Williams Caleb J (m), grocer 1126 5th av, r 1608 12th
*Williams Charles, driver Smith, Richardson & Conroy Inc
*Williams Charles (m), barber, h 1318 Pierce
*Williams Charles (m), lab, h 405 Drew av
*Williams Charles (m), lab, h 1002 Gladstone av

Tampa Rubber Tire Works
VULCANIZERS Free Road Service
206 Zack St., Rear Citizens Bank Phone 3673
Mohawk
Goodyear
Goodrich

OTTO P. STALLINGS & SON
INSURANCE
SERVICE THAT EXCELS, RELIABLE, PROMPT, REASONABLE
410½ Franklin Street Phone 4441

*Williams Charles, lab, h 919 8th av
*Williams Charles (m), lab, h 2910 24th av
*Williams Charles, lab, h 204 Spruce, W T
*Williams Charles, porter, r 1318 Pierce
*Williams Charles (m), mgr Eagle Gro Co, h 601 S Albany
Williams Charles E, cigarmkr, r 405 Arch, W T
*Williams Charles F (m), porter, h 2608 18th av
Williams Charles H (Nettie), h 206 Brush av
Williams Charles H (Mamie), dispr Tampa Elec Co, h n s Isobel av 2 e of Barcelona av, P C P
Williams Charles H jr, student, r C H Williams
*Williams Charles L (m), grocer 1115 Central av, h 1606 Governor
Williams Charles L (Edith), slsmn, h e s Main nr Orient av
Williams Charles S (Pearl), steno Fla Brewing Co, h 3711 James
Williams Charles V (Frances), mech, r 2817 Jefferson
*Williams Chester (m), lab, h 1502 9th
*Williams Chester, clk, r 1219½ E Scott
*Williams Clarence (m), driver, h 3006 13th

S. P. STEED
FURNITURE | MUEBLES
1630 Seventh Ave. Phone 3646
CASH OR CREDIT
Al Cotado y por Semanas

Williams Claude, fire dept, r No 6 Sta, P B
*Williams Clemmie, dom, h 1519 Orange
*Williams Cleo, bellmn, r 1501 Grand Central av
*Williams Cleveland (m), lab, h 1009 E Kay
Williams Clyde V (Lessie), bkpr Hunter Elec Co, h 4710 Penley
*Williams Comover, cigarmkr, r 1506 Ashley
Williams Corinne (wid Julius), h 2506 12th av
*Williams Corinne Mrs, h 1703 Platt
Williams Cosmo L, clk Wolf Bros, r 615 DeLeon
*Williams C J (m), lab, h 1608 12th
*Williams Daniel (m), lab, h 1315 8th av
*Williams Daniel (m), lndrymn, h 1212 7th av
Williams David R (Clara), clk Philip Shore, h 103 W Frances av
*Williams Delia, lndrs, h 811 Short Emery
*Williams Dennis (m), h 816 E Constant
*Williams Dogan (m), gardener, h 209 S Dakota av
Williams Dorothy, steno O'Berry & Hall Co, r Buffalo av and Main

W. W. Thomas Hardware Co.
House and Kitchen Furnishings, Stoves and Fenders
913-915 Franklin St. Phone 4457

PURCELL'S DRUG STORE---Opposite Tampa Bay Hotel
Drugs, Toilet Articles, Kodaks, Norris Candy. Quick Delivery
PHONES 4374 and 3731

Coca-Cola
TAMPA COCA-COLA BOTTLING CO.
Telephone 3670

THOMPSON ELECTRIC CO.
Electrical Contractors, Fixtures and Supplies
102-104 W. LAFAYETTE STREET PHONE 2706

*Williams Dudley (m), lab, r 1214 E Harrison
*Williams Dudley (m), ydman, h n s Morrison av 1 w of Howard av
*Williams D W (m), mattressmkr, h 1409 Fig
Williams Edgar E (Azline), carp, h 211 W Amelia av
Williams Edla L Mrs, clk Sou Loan & Jewelry Co, h 1902 Morrison av
*Williams Edward (m), helper, h 1904 13th
*Williams Edward (m), lab, h 818 E Constant
*Williams Edward, lab, h 1225 E Constant
*Williams Edward, lab, h 906 Governor
*Williams Edward (m), lab, h 1603 Highland av
*Williams Edward, lab, r 1217 E Kay
*Williams Edward, lab, h 1106 Spring
*Williams Edward (m), lab, h 1008 5th av
*Williams Edward, lab, r 1317 8th av
*Williams Edward, pntr, r 817 Polk
*Williams Edward (m), polisher, h 1006 Nassau
*Williams Edward, soft drinks 617 Polk, h same
*Williams Edward L, wood yard, h 1111 Spring

TAMPA FURNITURE CO.
"YOU FURNISH THE GIRL; WE'LL FURNISH THE HOME"
707-709 FLORIDA AVE. PHONE 2154

*Williams Edward L jr (Williams Bros), r 1111 Spring
Williams Edward T (Lucretia), baker Federal System, h 5102 Seminole av, S H
*Williams Egbert B (m), carrier P O, h 1407 N Boulevard, W T
*Williams Ella, cook, h 1624 5th av
*Williams Ella, dom 207 Cardy
*Williams Ella, lndrs, h 1216 E Harrison
*Williams Ella, lndrs, h 1201 Nassau
*Williams Ellen, furn rms, h 1101 6th av
Williams Ellen, steno Shackleford & Shackleford, r 2810 Ola av
*Williams Eliza, dom, r 1904 13th
*Williams Eliza, lndrs, h 1209 Pennsylvania av
Williams Elizabeth, r 210 S Edison av
Williams Elmer (Ida), slsmn, h s s Azeele 1 w of Howard
*Williams Elmore (m), lab, r 1304 Osceola
Williams Elsie Mrs, clk Pen Tel Co, r 210 S Brevard av
WILLIAMS ELWIN D (Lottie; Lewis & Williams) h W Buffalo av cor 17th

Towne's Tampa Steam Laundry AND DRY CLEANING CO.
J. MACK TOWNE 1105-1123 5th Ave. Phone 4663

UNION TRANSFER CO.
UNION STATION, TAMPA, FLA.
Baggage, Storage, Packing
3601 PHONES 4464
THOS. F. GRACE & SON

WALTER & SMITH MUSIC CO.
316 Cass Street Phone 3626
Brunswick Phonographs and Records, Bush & Lane Pianos, Sheet Music, Player Rolls, Etc.

Fred Thomas National Detective Agency
Civil and Criminal Investigations. Correspondents Everywhere
OFFICES IN CAMPBELL BLDG., Tibbetts Corner — Franklin cor. Lafayette St. Tels: Day 4140, Night 2224

*Williams Elwood (m), shoe repr 1219½ E Scott, h same
*Williams Emily (wid), lndrs, h 410 Maxwell av
*Williams Emma, r 1315 8th av
*Williams Emma, cook, h 109 Roberts
*Williams Emma, cook, r 521 Green, W T
*Williams Emma, dom, h 1403 Highland av
*Williams Emma, lndrs, h 1615 3d av
*Williams Enoch (m), lab, h 1308 Blanche
Williams Eola (wid J A), h 2810 Ola av
*Williams Ernest (m), lab, h 922 E Scott
Williams Ettie I, r 708 North A
*Williams Eugene, porter Tibbetts Bros
*Williams Evans (m), chauf, h 419 Twiggs al
Williams Fannie T (wid Alfred E), h 1616 Morgan
*Williams Flossie, drsmkr, r 1409 Fuller
Williams Forest C, clk United Markets, r 1513 Tampa
Williams Francis (wid Louis), steno Parsons & Co, h 110 Plant av
*Williams Francis E (Williams Bros), r 1111 Spring

TAMPA BOOK & STATIONERY CO.
Office Outfitters
DESKS, CHAIRS, BOOK CASES, FILING CABINETS, Etc.
Phone 2544 - - - 513 Franklin St

Williams Frank, lab, r 3105 5th av
*Williams Frank (m), lab, h 1807 10th
Williams Frank J (Ada), inspr H F Starbuck, h 1131 Tampa Bay blvd, W T
*Williams Frank K (m), pntr, h 1402 Fig
WILLIAMS FRANK M (Clare), Chief of Police, h Bay Shore Blvd
*Williams Franklin (m), lab, h 214 Adams
*Williams Fred, porter, r 507 Marion
*Williams George (m), firemn, h 1205 Maryland av
*Williams George (m), lab, h 1401 Highland av
*Williams George, lab, r 1251 E Scott
Williams George, lab, r 3105 5th av
*Williams George (m), teamstr, h 535 Oak, W T
Williams George E (Estelle), mach, h w s Mansel, S S
Williams George J (Mabel), h 5501 Branch av, S H
*Williams George W, lab, h 306 Drew av
Williams George W (Martha), soft drinks 1116 Highland av, h same
*Williams Gertrude, lndrs, h 1504 Orange
Williams Gus S, clk Swift & Co, r Y M C A

THE OFFICE EQUIPMENT CO.
Outfitters "From Pins to Safes"
721-723 Florida Ave. Phone 2205

Sand and Oyster Shell For All Purposes
Towing, Lightering, Dredging, Pile Driving and Dock Builders
Tampa Sand & Shell Co.
PHONE 3410
FOOT OF W. HARRISON

MABRY REALTY CO.
6-7-8 Hampton Bldg.
Phone 3886
Modern Homes
Mortgage Loans
Insurance

WHITE ★ LAUNDRY Phone 2343
Corner Cass and Tampa Streets

*Williams Hannah, dom, r 615 S Melville av
Williams Harmon E (Bessie), blacksmith, h n e cor 24th av and 30th
Williams Harry B (Emma; Woodroffe & Co), r 304 Zack
*Williams Harry H (m), h 1508 Grand av
*Williams Henrietta, lndrs, h 1621 7th av
*Williams Henry, driver, h 602 S Albany av
*Williams Henry (m), lab, h 907 N Boulevard, W T
*Williams Henry, lab, r 1411 Highland av
*Williams Henry (m), lab, h 1307 Maryland av
*Williams Henry (m), lab, h 213 S Oregon av
*Williams Henry (m), lab, h 1014 E Scott
*Williams Henry, porter, h 1313 Marion
Williams Henry C (Ola), cigarmkr, h 216 S Howard av
Williams Henry E, mech Ferman Motor Car Co, h DeSoto Park
Williams Hollowell S (Ada), cigarmkr, h 3204 Florida av
*Williams Hosea (m), lab, h 911 5th av
*Williams Idella M, lndrs, h 607 E Scott
Williams Irvin D, student, r 911 S Rome av

THE AUTOMATIC PRINTERY
Card and Commercial Printing
118 W. Lafayette St (on the Bridge) Phone 3740

*Williams Isaac (m), lab, h 1212 Morgan
*Williams Isabelle, stripper, h 1401 6th av
*Williams Jack (Helen), bkpr, h 410 Cleveland
*Williams Jacob (m), grocer 907 3d av, h same
*Williams James (m), clk, h 1409 Governor
*Williams James (m), driver, h 1207 Pennsylvania av
*Williams James (m), janitor, h 1409 Fuller
*Williams James (m), lab, h 1318 Orange
*Williams James, lab, h 907 2d av
*Williams James, stevedore, h 1109 E Harrison
*Williams James, tailor, h 917 7th av
*Williams James A (m), cigars 1109 E Scott, h 1211 E Kay
Williams James W (Massey), trav slsmn Cudahy Packing Co, h 101 Spruce
*Williams Jasper (m), lab, h 1225 Long Emery
*Williams Jennie (wid), lndrs, h 1310 Orange
*Williams Jesse, lab, r 1228 E Scott
*Williams John (m), h 34th av 1 w of 28th
*Williams John (m), driver, h 307 W Scott
*Williams John (m), lab, h 625 Bell
*Williams John, lab, h 1101 E Harrison

SPARKMAN & CO.
GENERAL INSURANCE
510 Stovall Bldg. Phone 2081

DEALERS IN DIAMONDS, GOLD AND SILVER JEWELRY, WATCHES, CLOCKS, CUT GLASS AND ART BRASS GOODS, HAND PAINTED CHINA
FINE REPAIR WORK
OWEN-COTTER JEWELRY CO.
609 FRANKLIN STREET
PHONE 4324
TAMPA, FLORIDA

BICYCLE GARAGE
High-Class Bicycles and Supplies. First-Class Repair Service.
NED F. PLACE, Mgr. 210 Madison. Phone 4135

Electric Fixture Co.
Mfrs. All Styles Electric Heating and Lighting Appliances, Electric Irons and Sewing Machines. REPAIRING and REFINISHING.
208 West Lafayette St. Phone 4516

AUTOMOBILES
MOTOR TRUCKS
REPAIRING
CAL MOTOR CAR CO.
PHONE 2310
1806 FRANKLIN ST.

*Williams John (m), lab, h 313 S Jefferson
*Williams John (m), lab, h 910 Lemon al
*Williams John, lab, r 1315 8th av
*Williams John (m), lab, h 1222 24th av
*Williams John (m), porter, h 1207½ Marion
*Williams John B (m), h 803 E Scott
Williams John B, barber D E Evans, r 501½ Harrison
Williams John C (Mary F), fisherman, h 2802 Massachusetts av
Williams John E (Laura), trav slsmn Triumph Mills, h 702 Alfred av
*Williams John H (m), cabtmkr, h 920 7th av
Williams John L (Mary), cigarmkr, h 405 Arch, W T
*Williams John S (m), lab, r 1707 Highland av
*Williams John P (m), lab, h 1248 E Scott
*Williams Joseph (m), h 604 E Constant
*Williams Joseph (m), lab, h 1618 Blanche
*Williams Joseph (m), lab, h 917 Walton
Williams Joseph A, route foremn Ybor City Ice Wks

PROMPT SERVICE
ATLANTIC COAL and ICE CORPORATION
COURTESY ALWAYS
PHONE 4460

Williams Joseph E (Andrews & Williams), justice of the peace, 307 Am Natl Bank bldg, r Y M C A
*Williams Joseph E, lab, h 122 Main, W T
*Williams Joshua W Rev (m), pastor Allen Temple A M E Ch, h 1112 E Scott
*Williams Josiah W, cigarmkr, h 1004 Spring
*Williams Julia, cook, h 704 E Harrison
*Williams Julia, lndrs, h 1007 Nassau
Williams J Austin, slsmn, r 1811 Taliaferro
Williams J Clifford, hlpr G N Baughman Co, r 2810 Ola
Williams Kate (wid C M), slsldy, r 1401 Maryland av
Williams Katherine T Mrs, furn rms 810½ Franklin
*Williams Lafayette (m), janitor, h 512 Francis av, W T
Williams Lawton, student, r 101 Spruce
*Williams Lazie, lndrs, r 719 Arch, W T
*Williams Lee, porter, h 204 Drew av
Williams Leitner M, saw filer, r 223 S Willow av
*Williams Lena, lndrs, r 2202 22d av
*Williams Leo (m), presser, h 1034 Mugge al
Williams Leonard (Lena), supt, h 708 North A

CHALKER & WADE
Distributors of CHEVROLET, CHANDLER and CLEVELAND SIX AUTOMOBILES
1104 Florida Ave.
Phone 3063

Clayton, Eaton, Horton & Saussy
ROY R. HARRIS, Resident Mgr.
Certified Public Accountants of Georgia. Federal Tax Specialists
Phone 4821 Cor. Tampa and Twiggs Sts.
OFFICES: Atlanta, Ga., Hurt Bldg.; Savannah, Ga., National Bldg.; Orangeburg, S. C., Tampa, Fla., Strand Theatre Bldg.; Augusta, Ga., Masonic Temple.

Beckwith & Warren Co.
REAL ESTATE AND LOANS
LOANS A SPECIALTY
City Realty, Timber Lands and Orange Groves
FIRST NATIONAL BANK BUILDING

Williams Leonard (Margaret), ship clk Roesch Paper Co, r 1908 Florida av
*Williams Letita, lndrs, h 1215 Governor
*Williams Lettie, lndrs, h 437 Nassau, W T
*Williams Leui (Callie), plmbr, h 508 E Henderson av
*Williams Lewis (m), cigarmkr, h 1514 Ashley
*Williams Lila, clk, r 1111 E Scott
Williams Linnie Bell Mrs, steno Roesch Paper Co, r 203 S Franklin
*Williams Lola M, lndrs, h 907½ 7th av
*Williams Louis (m), furn repr, h 104 Grace, W T
Williams Louise Mrs, slsldy, r 1307 Tampa
*Williams Luke (m), driver, h 104 Grace
*Williams Lula, dom, h 1920 Highland av
*Williams McHenry (m), lab, h 419 Madison al
*Williams Maggie (wid), lndrs, h 2110 22d av
*Williams Maggie, barber Mack Sullivan, r 1126½ Central av
*Williams Maggie, lndrs, h 909 3d av
Williams Marcus L, flagmn, r 2412½ Highland av
Williams Margaret, student Tampa Business College

BOOKER-CANNON CO. Inc.
Successors to BAKER & HOLMES CO.
WHOLESALE AND RETAIL BUILDING MATERIALS
Phone 2669 Ne. cor. Morgan and Bell Sts.

*Williams Marion W (m), lab, h 2404 17th av
*Williams Mary, cook, r 708 E Harrison
*Williams Mary, lndrs, r 707 Bell
*Williams Mattie, lndrs, h 1025 E Harrison
*Williams Mattie, lndrs, r 1107 6th av
*Williams Merilin, orderly Clara Frye Hospital
Williams Mollie (wid Harmon), h 3105 5th av
*Williams Myrtle, lndrs, r 1112 Spring
Williams Nanna B, student Tampa Business College, r 403 7th av
Williams Nannie A (wid Robert), h 414 Forest av
Williams Nannie M Mrs, h 403 7th av
*Williams Nathaniel (m), lab, h 420 S Orleans av
*Williams Necie, drsmkr, r 1201 Trice
*Williams Nola, lndrs, r 909 N Boulevard, W T
Williams Norton B, slsmn, r 403 7th av
*Williams N S, lab, h 1409 Fig
*Williams Orlando (m), lab, h 1024 2d av
Williams Orlando L (Katherine), orange grower, h 810½ Franklin

Consolidated Typewriter Co.
ROYAL AND CORONA TYPEWRITERS, EDIPHONES AND ROTARY NEOSTYLES
607 Marion St. cor. Zack Phone 2417

FUNERAL DIRECTORS and EMBALMERS
F. T. BLOUNT COMPANY
OPEN DAY and NIGHT
Phone 3985 409 Tyler
Best Private Automobile Ambulance Service in the South. All calls answered promptly, with competent white attendants to give First Aid. Ambulance equipped with hot and cold water; steam heated. Speed 2 to 72 Miles per hour. For emergency and efficiency—Call Us. Out-of-Town Calls a Specialty.

High Class Shoe Repairing by Experts
BOSTON SHOE FIXRY
JOHN H. LINDSAY, Prop.
202 Zack
Phone 4726

SAVE NOW FOR THAT FUTURE INVESTMENT
4 Per Cent Interest Paid in Our Savings Department, Compounded Quarterly
BANK WITH US
EXCHANGE NATIONAL BANK OF TAMPA, FLORIDA
Resources over $5,000,000.00

Williams Orlando L jr, slsmn, r 403 7th av
Williams Oscar L (Edla), ins agt Sou Life & Health Ins Co, h 1902 Morrison av
Williams Pauline, r 210 S Edison av
*Williams Pearl, cook, h 1006 6th av
*Williams Perry, driver, r 1003 Morgan
*Williams Perry (m), sawyer, r 1615 Fuller
*Williams Peter (m), chauf, h 217 Green, W T
*Williams Peter L (m), porter, h 1518 Ashley
*Williams Rapier (m), shipwkr, h 2608 14th av
*Williams Ray (m), undertkr, h 2608 18th av
Williams Raymond M, cigarpkr, r 209 S Willow av
*Williams Rebecca, cook, r 1202 Morgan
*Williams Richard (m), lab, h 1603 Fuller
*Williams Richard (m), lab, h 1225 E Kay
Williams Richard E (Grace), auto mech, h s s Walcraft 7 w of Hills
*Williams Richard N, lab, h 1209 Trice
Williams Robert (Lela), pharmacist, r 1812 Osceola
*Williams Robert (m), lab, h 1311 Osceola

DOWNING MFG. CO. Mill and Yard 1617 Fuller Street PHONE 4414
LUMBER and BUILDING MATERIAL
Novelty and Cabinet Work, Mouldings and All Kinds of Interior Finish

*Williams Robert (m), lab, h 1001 Pierce
*Williams Robert, lab, r 1608 12th
*Williams Robert, lab, h 1701 14th
*Williams Robert, lab, h 2207 23d
Williams Robert F, opr Postal Tel-Cable Co, r Lafayette Hotel
*Williams Robert L (m), drygds 1111 E Scott, h 1111½ do
Williams Robert T (Elsie A), bkpr, r 210 S Brevard av
*Williams Rosa, dom, r 913 N Boulevard, W T
*Williams Rosa, lndrs, h 1108 Bush
*Williams Rosa, lndrs, h 31st av nr 22d
*Williams Rose, lndrs, h 21st and 30th av
Williams Ross V (Olive M), carp, h w s Orange 1 s of Waverly av
Williams Rowena, tchr Cuban Bapt Mission, r 1909 15th
Williams Roy L, chauf, r 2810 Ola av
*Williams Rufus (m), lab, h 1310 Fuller
*Williams Rufus, lab, r 1042 Newcomb av
Williams Russell F, steno Smith, Richardson & Conroy Inc, r 510 Grand Central av

COOK TRANSFER AND STORAGE
1307 SIXTH AVENUE
Phones 2142-3586 Night Phones 2439-73-119

The H. & W.B. DREW CO
Phone 3290 STOVALL BUILDING
ENGRAVING PRINTING LITHOGRAPHING FILES, OFFICE FURNITURE

E. J. DANIEL CO. - SHEET METAL WORKS
SUCCESSORS TO F. R. BERRY CO.
1008-1010 Florida Ave. Phone 4465
ROOFING TANKS REPAIRS
AUTO BODIES FENDERS AND RADIATORS

Citizens-American Bank & Trust Co.
MEMBERS OF THE FEDERAL RESERVE SYSTEM
"The Big Bank at the Big Building," where old customers are treated as "Home Folks," and new ones cordially welcomed

Williams R L (Margaret), clk, r 908 Florida av
*Williams Samuel (m), lab, h 1618 5th av
*Williams Samuel (m), lab, h cor Lake av and 16th
Williams Sarah (wid Jerome), h 914 Ball
*Williams Sarah, lndrs, h 1419 6th av
*Williams Sarah, lndrs, h 948 8th av
Williams Scott, film opr Strand Theatre, r 914 Ball
*Williams Sena, lndrs, r 301 S Nebraska av
*Williams Shedrick (m), lab, h 1212 E Estelle
*Williams Sherry, lab, h 1239 E Harrison
*Williams Simon (m), shipwkr, h 1406 18th
Williams Starley J (Linniebell), clk S A L frt depot, r 203 S Franklin
*Williams Susan, lndrs, h 1207 7th av
*Williams Susan, lndrs, h 2111 22d
*Williams Sylvia, maid, r 1305½ Central av
*Williams Stephen A Rev (m; Bryant & Williams), r 106 Tyler
*Williams Thomas, lab, r 1309 Blanche
*Williams Thomas, lab, r 307 W Kay
*Williams Thomas, lab, r 1013 Short Emery

NELLIE H. MACFARLANE
INSURANCE AND INTERIOR DECORATOR
307 CITIZENS BANK BLDG. TELEPHONE 3391

*Williams Thomas, plasterer, h 1525 4th av
*Williams Tony, lab, r 938 6th av
*Williams Valine, lndrs, h 1205 Nassau
*Williams Victoria, lndrs, h 708 E Harrison
*Williams Victoria, lndrs, h 1414 11th av
*Williams Virginia, drsmkr, h 821 E Constant
*Williams Virginia (wid), lndrs, h 1312 Orange
*Williams Walter (m), lab, h 1501 Blanche
*Williams Walter (m), lab, h 414 S Oregon av
*Williams Washington, lab, r 1204 E Harrison
*Williams Wm (m), lab, h 1609½ Governor
*Williams Wm (m), lab, h 301 S Nebraska av
*Williams Wm, lab, r 3008 13th
*Williams Wm (m), lab, h 2203 27th
*Williams Wm, mattressmkr, h 1408 Fig
Williams Wm (Mary), plmbr, h 1709 8th av
*Williams Wm, porter, h 1631 Fuller
Williams Wm A (Hattie), h 911 S Rome av
Williams Wm A jr, clk Guarantee Filling Sta, r 911 S Rome av

EAGLE CAFETERIA
Where the Home Folks Eat
All American, Moderate Priced
John M. Nelson & Chambers Bros, Props
207-209 TWIGGS STREET
Opposite Strand Theatre
PHONES 3025 3568

C. G. CANTRELL ACCOUNTANT
Specializing in Income Tax Return Service
512½ Tampa St.
Phone 3237

310 Madison | V. FICCIO, MERCHANT TAILOR | Phone 3983
LADIES' AND GENTS' TAILORING
Cleaning and Pressing We Call for and Deliver Work

W. R. FULLER
408 Zack St. Phone 2207
Sewer Pipe, Brick Cement, Rock, Sand, Lime, Etc.

*Williams Wm H (m), grocer 1224 Maryland av, h do
Williams Wm H (Hattie), carp, h 209 S Willow av
*Williams Willis (m), lab, h 1314 Pierce
*Williams Zero (m), draymn, h 213 Caesar
*Williams Zin (m), driver, h 3008 13th
Williamson Agnes, steno Martin Caraballo, h 107 Bay
*Williamson Alfred, cigarmkr H A Forbes & Co
Williamson A Lee, office mgr Woodroffe & Co, r 1319 7th av
Williamson Elliott I (Nellie; Knight & Williamson), h 6310 Central av, S H
Williamson Horace L, slsmn Knight & Williamson, r 6310 Central av, S H
Williamson H Claude (Belle), clk Knight & Wall Co, h 709 Platt
*Williamson James, tailor, r 917 7th av
Williamson Josephine (wid Charles), h 904 Curtis av
Williamson Katherine H, student, r 806 De Leon
Williamson Lee R (Alice), carp, h 1605 Tampa
Williamson L Tell, firemn Tampa Steam Ways Co, r 1605 Tampa

FALSONE MOTOR CAR CO.
207 Franklin St.
Phone 3515
WESTCOTT
The Car with a Longer Life

Williamson Robert L, slsmn Knight & Williamson, r 6310 Central av, S H
Williamson Tedford S, clk Perkins & Sharpe, r Curtis and Nebraska avs
Williamson Thomas E (Minnie H), supt, h 806 De Leon
Williard Francis, r 701 Palmira av, P C P
Willie Mary, waitress Joughin & Herold, r 912½ Ella Mae av
Willier Balbino, cigarmkr, r 1401 22d
Willier Edward (Ruth), cigarmkr, h 1401 22d
Willier Lewis M, clk Columbia Bakery, h 1401 22d
Willier Louisa, wrapper Sou Candy Co, r 1401 22d
Williford James R Rev (Laura C), h 105 Plant av
Williford James R jr (Ella L), trav slsmn Roesch Paper Co, r 105 Plant av
Williford L Clevenger Mrs, music tchr, h 1605 Florida
Willis Ella V (wid Charles), h 2909 Jefferson
Willis Ethlyn, cashr Maas Bros, r 205 S Brevard av
Willis Gerald E (Pearl), pntr, h 1203 Tampa
Willis John A (Gertrude), r 107 Magnolia av

PERRY PAINT & GLASS COMPANY
Paints, Oils, Varnishes, Plate Glass, Mirror Mfrs.
315 Brush cor. Lafayette JOBBERS Phone 2463

Garcia's Restaurant
ASK ANYONE IN TOWN
M. F. LOPEZ, Propr.
1324 FRANKLIN
PHONE 3021

HIXON'S MAGNOLIA PHARMACY
2701 Nebraska Av.
Corner Michigan Av.
NORRIS EXQUISITE CANDIES
ONLY THE BEST
PERFUMES TOILET ARTICLES
FOR QUICK SERVICE
PHONE 3337

Fiene Electric Co. Jas. D. Fiene Mgr.
Electric Engineering, Contracting and Supplies
807 TAMPA ST.
Phone 2079 Night Phone 71-745 P. O. Box 744

Willis J Warren (Anice), carp, h 2009 Saxon, P B
*Willis Mary, lndrs, h 1305 Maryland av
Willis Pearl Mrs, drsmkr Mrs Cora Eckman, h 1203 Tampa
Willis Pearl Mrs, marker White Star Laundry, h 3118 9th av
Willis Richard G, clk, r 2009 Saxon, P B
*Willis S W (m), lab, h 115 S Dakota av
Willis Wilbur, shipwkr, r 205 S Brevard av
Willison Charles B (Corinne), blksmith, h 315 E Henderson av
Wills Clarence (Sarah J), soft drinks, h 5208 Suwanee av, S H
Wills Walter S (Susan), contr, h 1508 Morgan
*Wills Wm (m), lab, h 1705 13th
WILLSON JOHN F (Mary), Pres and Mgr Favorite Mfg Co, 1510 Franklin, Tel 4367, h 113 W Ross av, Tel 4461
Willson John F jr (Cecil), slsmn, h 211 W Michigan av
Willson Naomi A, clk Thompson & Co, r 113 W Ross
Willson Ullainee M, clk Thompson & Co, r 113 W Ross

NEVILLE, McIVER, BARNES & CO.
Certified Public Accountants (Georgia)
406-408 Stovall Bldg. A. E. COLLINS, Mgr. Tel. 2932

*Wilmore Eugene, lab, h 932 8th av
Wilsey Maude F, r 5610 Central av, S H
Wilsky Charles A, r 1017 19th av
Wilsky Charles C (May), brklyr, r 1017 19th av
Wilsky Howard F (Elizabeth), physical dir Y M C A, h 1017 19th av
Wilsky Roy L, pipeftr, r 1017 19th av
*Wilson Ada, drsmkr, h 1408 6th av
*Wilson Adam D (m), sawyer, h 1108 5th av
Wilson Alfred W (Florence), bkpr Gulf Fertilizer Co, h 2814 10th
Wilson Alice, nurse Plant Park Infirmary
Wilson Alice F, steno A C L frt depot, r 102 Crescent pl
*Wilson Andy (m), carp, h 1111 Nebraska av
*Wilson Annie, lndrs, r 812 Short Emery
*Wilson Arthur (m), lab, h 430 Arch, W T
Wilson Bernice, r 1133 Tampa Bay blvd, W T
Wilson Beulah M (wid C G), steno Florida Grower, h Jackson nr Nebraska av
Wilson Carl D, clk S A Phillips, r 1604 Marion

Florida Auto and Supply Co.
Corner Tampa and Jackson Sts. Phone 3008
South Florida Distributors
Cole Aero Eight and New Velie Six
Service Station Service With a Smile

Electric Service Co.
901-903 Florida Av.
Corner Cass St.
Phone 4364
We Recharge and Repair Any Make of Battery; Also Service on Any Lighting, Starting and Ignition System.

Franklin and Zack Sts.
Maas Brothers
GREATER TAMPA'S GREATEST STORE
Phone 2645
THE SHOPPING CENTER OF SOUTH FLORIDA

N. W. HENSLEY & CO.
REAL ESTATE RENTS INSURANCE
403-405-407 Stovall Bldg. Box 316 Phone 2129

Wilson Carl J (Jennie), slsmn, h 1509 Francis av, W T
Wilson Charles, solr, r Y M C A
*Wilson Charles (m), driver, h 702 E Harrison
Wilson Charles B, cigarmkr, r 102 Cass
Wilson Charles E, ship clk Natl Biscuit Co, r 305 E Amelia av
Wilson Charles O (Pearl), checker U S Shipping Board, r 2108 Tampa
WILSON CHARLES T (Minnie S), Propr Tampa Peninsular Trunk Factory, h 7009 Central av cor Gray av, S H
Wilson Coffee Co, L A Wilson mgr, 116-18 Franklin
Wilson Davis B (Grace), st car opr, h 4208 Pendleton av
Wilson Delora, steno, r 702 Rose
*Wilson Dorothy, cook, h 1212 Trice
Wilson Earl L (Vera), slsmn, h 1102½ Ashley
Wilson Elsie, nurse, r 603 Madison
*Wilson Emanuel, lab, r 627 Bell
*Wilson Ernest, cook, r 914½ Orange av
Wilson Eugene (Stella), watchmkr T E Hamilton, h n s Horatio 1 w of Gomez

FAVORITE MANUFACTURING CO.
SHEET METAL WORKS CANNING EQUIPMENT
"LET US RE-LINE YOUR REFRIGERATOR"
1510 FRANKLIN ST. PHONE 4367

*Wilson Fannie, lndrs, h 1406 15th
Wilson Florence (wid Frank M), r 314 W Lafayette
Wilson F T, dept supt Standard Oil Co, h Palm River
*Wilson George (m), lab, h 2409 3d av
*Wilson George, lab, r 215 Main, W T
*Wilson George (m), restr 1323 Central av, h 1609 do
*Wilson George F (m), h 1608 Lamar av
*Wilson Gus (m), driller, h 1211 Governor
*Wilson Gus, lab, h 1034 Mugge al
Wilson Harry B, steno, r 1515 Morgan
Wilson Harry C (Bessie), candler Crenshaw Bros Prod Co, r 408 Lafayette
*Wilson Henry (m), lab, h 913 Madison
Wilson H H, watchmn City Sanitary Dept
*Wilson Ida, dom, r 213 S Oregon av
*Wilson Iva, lndrs, h 219 Oak, W T
Wilson James (Lyda), clk, r 401 Sparkman av
Wilson James (Edith), draftsmn, h 108 E Amelia av
*Wilson James, lab, h 817 Bell
*Wilson James (m), lab, h 526 Laurel, W T

Southern Lumber & Supply Co.
Wholesale and Retail Dealers In
ROUGH AND DRESSED PINE AND CYPRESS
PHONE 2404 FOOT OF TYLER STREET

A. E. MEEKS--WOOD
Oak and Pine
Stove, Fireplace and Heater Wood
PHONE 3535
TWELFTH ST. and Fourth Avenue

FREE ROAD SERVICE TO CUSTOMERS
JOHN W. McGUCKEN & DREW HAROLD
2223-2225 7th AV. PHONE 2035
AUTO ACCESSORIES—TIRES—(UNITED STATES, LEE PUNCTURE PROOF AND PENNSYLVANIA)
DISTRIBUTORS FOR DURHAM'S DUR-A-BUL BLOW-OUT SHOE
OILS AND GASOLINE

HENDRY - KNIGHT - GRIFFIN - BENTLEY CO.
Florida's Largest Local Fire Insurance Agency
Fire, Accident, Liability and Casualty Insurance
OFFICES: 15-16-17 Knight Building PHONE 2102

Wilson James D, watchman Tampa Elec Co, h 803 Barcelona av, P C P
*Wilson Jennie L, dom, h 1604 Pierce
*Wilson Jesse, chauf Tampa Paint & Glass Co
*Wilson Jessie, cook, h 1204 Governor
*Wilson John (m), lab, h 101 Arch
*Wilson John, lab, h 909 Harrison al
*Wilson John (m), lab, h 213 Main, W T
*Wilson John, lab, h 1605 9th
*Wilson John (m), lab, h 2713 12th av
*Wilson John (m), tmstr, h n s Morrison av 2 w of Howard
Wilson John L (Martha E), shoemkr Horn & Walker, r 208 W Ross av
Wilson John N (Lizzie), carp, r cor Buffalo and Lynn av
Wilson John W (Susan), carp, h 703 33d
*Wilson Joseph, driver, h 106 W Hillsborough
*Wilson Josephine, dom, r 1209 Marion
*Wilson Larkin (m), lab, h 1404 Lozano av
*Wilson Leon (m), porter, h 408 Packwood av
*Wilson Lessie, cook, r 1210 Bush

PARSONS & COMPANY
GENERAL INSURANCE
201-202-203 STOVALL BLDG. PHONE 4852

Wilson Line (steamers), J W Martenis purch agt, H T Crawford supt, ft of Jackson
Wilson Lois H, r 5307 Central av, S H
Wilson Louis A (Cassie M), mgr Wilson Coffee Co, h 1807 Central av
*Wilson Lucille, lndrs, h 1514 6th av
*Wilson Lucy, dom 1410 Florida av
*Wilson Lucy, tchr W Hyde Park Sch, r 1604 Pierce
*Wilson Lulu, dom, h 702 Green, W T
Wilson Lula C (wid Thomas), h 2416 18th av
Wilson Luther, pntr, r 912 7th av
*Wilson Luvina, lndrs, h 510 Fuller
*Wilson Mamie, lndrs, h 627 Bell
Wilson Manuel H (Elizabeth), grocer 207 26th, P B, h 205 same
Wilson Mary (wid L L), r 710 Cleveland
Wilson Mary A (wid James H), h Nebraska av, S S
Wilson Mary L, drsmkr 1515 Morgan, r same
*Wilson Mattie, cook, h 1024 3d av
*Wilson Mattie, dom, h 1314 Fig

The Shaw-Clayton Stationery Co.
Books, Stationery, Office and Typewriter Supplies
TELEPHONE 4251 514 FRANKLIN ST.

Ideal Cafe and Restaurant
1223 Franklin St. S. SERRA, Propr. Phone 2182
UNEXCELLED FOR SPANISH DISHES
MEALS SENT OUT

Florida Machine & Engineering Co.
TEL. 4231 WELDERS 1612 HIGHLAND AVE.
Boiler and General Repairs, Foundry, Blacksmith and Machine Shop

Hodge & Sherman
HOOSIER KITCHEN CABINETS
802-804 Florida Ave. Phone 3442

Wilson Merritt (Frances), cigarmkr, r 1106 Garcia av
Wilson Minnie S Mrs, tchr A L Cuesta Sch, h 7009 N Central av
Wilson Morris, r 1133 Tampa Bay blvd, W T
Wilson M Eugene jr (Grace F), mgr M E Wilson Co, r 716 S Willow av
WILSON M E COMPANY, M E Wilson Jr Mgr, General Insurance 33 First Natl Bank Bldg, Tel 2971
Wilson Nancy E (wid Wm), h 1515 Morgan
Wilson Nellie (wid Dorsey A), furn rms, h 501½ E Harrison av
Wilson Norman (Ella), eng, h 2206 Grand, P B
Wilson Ralph F (Nemaha), real est Sulphur Springs, h do
*Wilson Robert, janitor, r 101 Arch
Wilson Robert C, dentist 415 Citizens Bank bldg, r Hillsboro Hotel
WILSON ROLAND A (Martha), Sec-Treas Tampa Box Co, h 716 S Newport av, Tel 3199
Wilson R F, h Nebraska av, S S

J. B. HARDIN
The Busy Corner
2205 7th Ave. Phone 2762
Everything that you can need in HARDWARE for Town or Country

Wilson Sadie F Mrs, marker Towne's Tampa Lndry, r 110 Cass
Wilson Samuel E (Kate), paperhgr Paul Smith & Son, h 3303 12th av
Wilson Samuel M, mech Ferman Motor Car Co, r Y M C A
Wilson Samuel S, phys, h 5307 Central av, S H
Wilson Samuel T (Bertha), cigarmkr, h 2912 7th av
Wilson Sara A, dom 306 E Ross av
*Wilson Sarah (wid), lndrs, h 1411 Orange
Wilson Serena E (wid C O), h 1410 DeSoto av
Wilson Walker (Jessie E), trn dispr S A L, h 5606 Central av, S H
*Wilson Walter, mattressmkr, r 909 N Boulevard, W T
Wilson Warner G (Alice), h 838 S Delaware av
Wilson Whitfield W (Mary L), trav slsmn Wilson Coffee Co, r 310 Hyde Park av
Wilson Wilhelmina, tchr Gorrie Sch, r 307 S Boulevard
*Wilson Wm, lab, h 1404 Lozano av
*Wilson Wm (m), lab, h 1316 Pierce
Wilson Wm (Eva), mach Gulf Iron Wks, r 401 Morgan

STARR PIANOS AND **PHONOGRAPHS**
RECORDS AND PLAYER ROLLS
810 Franklin St.
Phone 3373

EVERY KIND OF ADVERTISING EVERYWHERE
Printing Form Letters
MULTI ADVERTISING SERVICE
Free Information
1110½ Franklin St. Tel. 3716

S. ERNEST PHILPITT
213 Lafayette St.
State Distributors Steinway Pianos
Pianolas, Victrolas and Records

E. W. Parker GENERAL CONTRACTOR
404-406 Curry Bldg. Phone 2004

Wilson Wm (Annie), plstr, r 209 12th av, W T
WILSON WM B (Bessie S), Lands, Timber and Railroad Construction, Pres The San Carlos Development Co, 902-903 Citizens Bank Bldg, Tel 4186, h 354 Plant av, Tel 2938 (See page 32)
Wilson Wm B, cigarmkr, r 2912 7th av
*Wilson Willie, lndrs, h 940 6th av
Wilson Wilma, student Tampa Business College, r 2014 31st
Wilson W Lacy (Ida C), frt agt A C L, W T, h 231 Grace, W T
Wilson Zada (wid Pleasant), h 1025 12th av
Wilvert Wm M, kitchenmn Fla Restr, r 208 E Fortune
Wimberly Bessie Mrs, clk Thompson & Co, h 1016 22d av
Wimberly Herman (Bessie), mech, h 1016 22d av
*Wimbush Rosa Lee, r 601 Whiting
*Wimbush Wm, lab, r 601 Whiting
Winderweedle Howell W (Mattie), foreman, h 919 Buffalo av
Windham Bessie, clk W U Tel Co, r 801 Citrus av

TAMPA BUSINESS COLLEGE
L. M. HATTON, President
OLDEST LARGEST BEST
THE TAMPA Business COLLEGE. TAMPA, FLA

Windham James W Rev (Annie), junior pastor First Methodist Church, h 5903 Central av, S H
Windham Lillian M (wid James E), r 1103 Grand Central
Windham Wm J (Emma), cond S A L, h 709 Azeele
Windhorst Amanda (wid August W), h 2919 10th
Windhorst Huning, student, r 1557 Franklin
Windhorst Oscar A (Lena; Tampa Cider & Vinegar Co), h 1557 Franklin
Windle Virginia, steno Nellie H Macfarlane, r 2828 Florida
Windsor Christine, bkpr, r 120 W Palm av
Windsor J Edgar (Stella M), dist mgr Union Central Life Ins Co, h 706 Santiago, P C P
Windsor Stella M Mrs, cashr Maas Bros, h 706 Santiago, P C P
Winfrey Ernest L (Eula), h 1210 Cleveland
*Wing Charles (m), blksmith, h 1607 Governor
Wing Francis L (Annie), h 301 Plant av
Wing Harry, laundry 309 Polk, h same
Wing Seed Co, A T Boltze mgr, 203-5 Tampa
Wing Yee, laundry 206 E Fortune, r same

Tampa Insurance Agency
GENERAL INSURANCE
905-6 Citizens Bank Bldg. Phone 2172

THE NEW Scripps-Booth "Six" Motor Cars McPHERSON MOTOR CO.
Distributors
203 Franklin St. Phone 3925

NEELD & SONS TRANSFER CO.
Machinery, Safes, Freight and Furniture Moving.
11 A. C. L. Bldg., 416½ Ashley St.
Phone 3245
Long Trips a Specialty

KING'S DRUG STORE
515 FRANKLIN ST. Open All Night. Phones 4077 and 4057
A Good Place for the Sick, Hungry, Thirsty
R. S. ROBERTSON, Prop.
SODA, SUNDRIES, CANDIES, CIGARS

Wingard F E, slsmn, r Y M C A
Wingassen Eleanor E, r 110 S Delaware av
Wingate Mary, nurse, r Philip J Greene
*Wingo Harry (m), lab, h 1303 Morgan
Winer Joseph, tailor 1301 Central av, r 1903 Lamar
*Winn David (m; Winn & Miller), h 1023 5th av
Winn Frank A (Mary E), grocer 1601 Maryland av, h 406 E Oak av
Winn Frank A jr (Phyllis), archt F J Kennard, h 303 Fielding av
Winn Fulton (Willie), chauf, h 3510 9th av
Winn Hall H (Marjorie), slsmn Bentley-Gray D G Co, r 210 Platt
*Winn Henry C (m), chauf, h 805½ E Scott
Winn Marjorie Mrs, sec F J Kennard, r 210 Platt
*Winn & Miller (David Winn, Gay Miller), grocers 1023 5th av
Winningham Elizabeth, student, r G W Winningham
Winningham Florence (wid John), h 1714 12th av
Winningham George H, mech Ferman Motor Car Co, r G W Winningham

T. W. RAMSEY
6th Av, 17th to 18th Phones 3826-2508
Lumber, Shingles, Laths, Mill and Shop Work of All Kinds
House Builders' Supplies

Winningham George W (Letcher), contr, h s s Chapin av 7 w of Bay Shore blvd
Winston John W (Clara), slsmn Swift & Co, h 2103 Morgan
Winston-Salem Southbound Ry Co, A M Thomas coml agt, 3 Giddens bldg
*Winston Wm (m), fence inspr, h 423 S Willow av
Winter Barney, chauf Wallace Paint & Varnish Co, h Gary
*Winter Harry, cigarmkr, r 2304 13th
Winter Haven Packing Co, H T Montgomery pres, fruit shippers 11 Giddens bldg
Winter Henry F (Catherine), h e s Jules Vern 1 s of Bay Shore blvd
*Winter Marian, lndrs, h 2304 13th
Winter Wm, furn repr 1409½ Franklin, r same
Wintermute James H (Eveline), r 105 Cedar av
Winterode Helen (wid John), h 1001½ Platt
Winters Barney L, clk The Fleischmann Co, r 325 1st av
Winters Fred D, slsmn, r 405 Tyler

TAMPA ELECTRIC CO.
814 TAMPA ST.
Electric Motors, Fans Irons, Heating and Cooking Apparatus, Etc.

J. H. Overman's Tire & Rubber Works
VULCANIZING
RETREADING
Tube and Cord Work
TEL. 3676
SATISFACTION GUARANTEED
1426 FRANKLIN ST.

SENOUR HARDWARE CO.
WILL SUPPLY YOUR NEEDS IN ALL BRANCHES
SENOUR'S CORNER
7th Ave. and 22d St.
PHONE 4064

Rhodes-Mahoney Furniture Company
1011-1013 FRANKLIN ST. Tampa's Largest Furniture Store

Winters John W, clk The Fleischmann Co, r 325 1st av
Winterton Wm (Emily), lab, r 2017 Chapin , P B
Winton Mack R (Mollie), surgeon 4th fl Maas bldg, h 801 Bay Shore blvd
Wirth Albert (Rosa), cigarmkr, h 1216 12th av
Wirth J, cigarmkr, r 1609½ 7th av
Wirth John M (Frances), cigarmkr, h 437 Main, W T
Wirthlin Oliver A, auto mech Central Service Station,h Stuart, P B
WISCONSIN THE, E H Griffin Propr, Confectionery, Fruit, Soda Fountain, Cigars and Tobaccos, 1622 Franklin, Tel 3574
*Wise Ella, lndrs, h 2214 10th av
Wise Henry M (Kate), meat cutter, h 2006 Tampa
*Wise Kittie, dom 1008 S Rome av
*Wise Thomas (m), lab, h 1212 Newcomb av
Wise Wm W (Katherine A), bkpr Wholesale Auto Sup Co, h 303 W Frances av
Withers Martin B, atty 321 Am Natl Bank bldg

COAL | STEAM DOMESTIC BLACKSMITH | Tampa Coal Company PHONE 4645 HENDRY and KNIGHT TERMINALS

Withers Robert W (Sadie T; McKay & Withers), lawyer, h 853 S Boulevard
Witherspoon Thomas H (Catherine), guard, h 1702 25th
Witkowski Leo, musician Alcazar Theatre
Witman Albert (Melanie), trav slsmn, h 817 S Dakota av
Witman Flora, r 817 S Dakota av
Witman Julian, shipwkr, r 817 S Dakota av
Witman Leon, ship ftr, r 817 S Dakota av
Witt Clayton H, h 1004 DeLeon
WITT C B CO, N M McLeran Pres and Treas, Mrs V C Witt Vice-Pres and Sec, Wholesale Grocers, Florida av cor Water, Tel 2667
Witt Eli (Lucile), pres Eli Witt Cigar Co and Havatampa Cigar Co, h 503 DeLeon
WITT ELI CIGAR CO, Eli Witt Pres, W L Van Dyke Vice-Pres, D H Woodbery Sec-Treas, Wholesale Cigars and Tobacco 107 Whiting, Tels 2701 and 3345
Witt Vannye C (wid Currie B), v-pres-sec C B Witt Co, h 001 S Orleans av

Tampa Rubber Tire Works
VULCANIZERS Free Road Service
206 Zack St., Rear Citizens Bank Phone 3673
Mohawk Goodyear Goodrich

J. Lawrence Reed | Undertaker and Embalmer
507 Marion, cor. Twiggs. PHONE 2259

TAMPA PAINT & GLASS CO.
318 Cass Street, cor. Florida Ave. Phone 2530
Paints, Leads and Oils, Brushes, Window and Plate Glass, Painters' Supplies, Etc.

OTTO P. STALLINGS & SON
INSURANCE
AUTOMOBILE INSURANCE
FIRE—THEFT—COLLISION—LIABILITY—PROPERTY DAMAGE
410½ Franklin Street Phone 4441

Witter J Belle, tchr Hillsborough High Sch, r 106 W Michigan av
Wittmeyer Christian E (Mina), carp, h 2212 Ola av
Wittmeyer Herbert, printer Tampa Tribune, r 2212 Ola av
Wittner Jacob, trav slsmn Tampa Jobbing House
Wodiska Edward, pres Salvador Sanchez & Co, res New York, N Y
Woehlk August (Eva), grocer Sulphur Springs, h same
Woersdorfer Elsie, steno U S Customs, h R F D Bay Shore blvd
Woersdorfer Kathernie, steno Pen Tel Co, h R F D Bay Shore blvd
Woersdorfer M, steno B L Hamner, h R F D Bay Shore blvd
Wofford Charles W (Nannie), clk, h 2720 Florida av
Wofford Charlotte (wid Wm), h 513 Hanna av, S H
Wofford Garrett C, real est, r 2720 Florida av
Wohl Charles, clk L Wohl & Son, r 1037 9th av
Wohl Clara, tchr V M Ybor Sch, r 1037 9th av
Wohl Isidor, clk L Wohl & Son, b 1037 9th av

S. P. STEED | **CASH OR CREDIT**
FURNITURE | MUEBLES
1630 Seventh Ave. Phone 3646 | *Al Cotado y por Semanas*

Wohl Joseph (L Wohl & Son), r 1037 9th av
Wohl Louis (Antonia; L Wohl & Son), h 1037 9th av
WOHL L & SON (Louis and Joseph), Hardware, Restaurant Supplies, Novelties, Etc, 1520 7th av, Tel 3471
Wohl Simon (Anna), slsmn Singer Sew Mach Co, h 1003 10th av
Wolcott R Steve (Emma), electn, h e s Palmetto 1 n of Henry
WOLF BROS (Morris and Frederick), Clothing, Shoes, Men's and Boys' Furnishings, 808 Franklin, Tel 3261
Wolf Frank (Ollie E), r 408 Cleveland
Wolf Frederick (Thekla; Wolf Bros), h 906 S Willow av
*Wolf James (m), grocer 1023 4th av, h same
Wolf James J (Laura), furn rms, h 813 Zack
Wolf Morris (Caroline; Wolf Bros), h 901 S Delaware av
Wolf Settlement House, 2309 16th
Wolfbrandt Gustav A, mach Electric Motor Co, r 803 Ferdinand av, P C P

W. W. Thomas Hardware Co.
Hardware, Paints, Oils, Guns and Sporting Goods
913-915 Franklin St. Phone 4457

PURCELL'S DRUG STORE---Opposite Tampa Bay Hotel
Drugs, Toilet Articles, Kodaks, Norris Candy. Quick Delivery
PHONES 4374 and 3731

Coca-Cola
TRY IT
99 Imitations
This Bottle Patented

THOMPSON ELECTRIC CO.
Electrical Contractors, Fixtures and Supplies
102-104 W. LAFAYETTE STREET PHONE 2706

Wolfbrandt Rudolph, mech Tampa W W Co, r 1726 Franklin
Wolfe Sarah I (wid Jacob), r 808 S Dakota av
Wolfe Wm D, chauf Swift & Co, r Y M C A
Wolff Ellis A (Helen), h 702 Fielding av
Wolff Roy A (Ethel J), h 2108 Grand Central av
Wolfgang George H (Nellie), shipwkr, h 3009 Florida av
Wolford Perry M (Addie), jeweler 309 Cass, h 806 E Oak
Wolfson Adam (Eva), slsmn, h 1709 8th av
WOLFSON EVA MRS, Dressmakers' and Tailors' Trimmings 1615 7th av, Tel 3940, h 1709 8th av
Wolover Chester, cigarmkr, r 107 Magnolia av
Wonderly Eli O (Amma), carp, h 3205 Florida av
Wonneberg Adolph, dist mgr Caribbean Trading Co, r Bristol Hotel
Wood Ardelia, clk E D Ray, r 3108 Campobello av
Wood Bertha J Mrs, music tchr 105 Cardy, r same
Wood Catherine, student **Tampa Business College**, r 1708 14th av
Wood Chester (Clarice M), mach, h 1807 Cleveland

TAMPA FURNITURE CO.
"YOU FURNISH THE GIRL; WE'LL FURNISH THE HOME"
707-709 FLORIDA AVE. PHONE 2154

*Wood Daniel (m), cigarmkr, h 1708 Maryland av
Wood David C (Ida), lab, h 2224 5th av
Wood David M, storekpr Tampa Gas Co, r 1309 Spruce, W T
Wood DeLisle, dep clk Circuit Court, r 140 11th av, W T
Wood Earle S (Ellie), pntr, h 720 North A
*Wood Elisha (m), lab, h 827 Bell
Wood Ellen (wid Anderson), h 1610 34th
Wood George E (May), grocer 5102 Nebraska av, h 5114 same
Wood Harley D (Bertha J), mgr S H Kress & Co, r 105 Cardy
Wood Henry A, meat ctr Baker Bros Inc, r 3108 Campobello av
Wood Herman R (Annie May), vessel capt, h 110 E Amelia av
Wood Ivy, slsldy J S Twomey, r 25 Harbor View
Wood James R (Annie), seaman, h 510 S Nebraska av
Wood John A (Sabia), fireman, h 909 Marion
Wood John B (Etta), cigarmkr, h 305 W Kentucky av

American Laundry and Dry Cleaning Co.
D. P. TOWNE, Manager
1105-1123 Fifth Ave. Phone 4-3-2-1

UNION TRANSFER CO.
UNION STATION, TAMPA, FLA.
Baggage, Storage, Packing
3601 PHONES 4464
THOS. F. GRACE & SON

WALTER & SMITH MUSIC CO.
316 Cass Street Phone 3626
Brunswick Phonographs and Records, Bush & Lane Pianos, Sheet Music, Player Rolls, Etc.

Fred Thomas National Detective Agency
Civil and Criminal Investigations. Correspondents Everywhere
OFFICES IN CAMPBELL BLDG., Tibbetts Corner — Franklin cor. Lafayette St. Tels: Day 4140, Night 2224

Wood Joseph M (Ethel), capt, h 3504 Arlington av
Wood Kate (wid Wm A), r 2402 Morgan
Wood Kate W (wid Paul P), tchr V M Ybor Sch, h 304 E Park av
Wood Lewis B (Pearl), slsmn N Geraci & Co, h 111 E Amelia av
Wood Lonnie, lab, r 3108 Campobello av
Wood Luke M (Nannie), lndrywkr, h 1609 Francis av, W T
Wood Mary S (wid M J), r 1812 Osceola
Wood Miles J, roofer, r 306 E Michigan av
Wood Nancy E (wid H G), h 3108 Campobello av
Wood Otis E (Elizabeth), drugs 846 Zack, r 140 11th av, W T
Wood Paul W, real est, r 304 E Park av
Wood Pearl Mrs, cigarmkr, r 1710 Tampa
Wood Rebecca L (wid J P), r 321 West
Wood Robert W (Kittie), inspector, h 201 Grand Central
Wood Rose M (wid Ernest), slsldy D Cracowaner, r 1708 14th av

Phone 2544 | Tampa Book & Stationery Co. OFFICE OUTFITTERS EVERYTHING FOR THE OFFICE | 513 FRANKLIN STREET

Wood Russell G (Daisy), mach shop 120 Carew, h 1708½ Richardson av
Wood Samuel (Marie), h 103 Spruce, W T
Wood Theodore N, clk Guarantee Filling Sta, r 1007 Grand Central av
Wood Thomas J (Sarah), h 306 E Michigan av
Wood Virginia C, r 106 Fielding av
Wood Walter F (Lottie), riveter, h 305 E Frances av
Wood Wm J (Mary), h 3912 East
Woodall Josephine Mrs, furn rms 906 Tampa
*Woodard Dorothy, cigarmkr, r 1509 Jefferson
Woodard George H, clk Exch Supply Co, r 8, 220 Hyde Park av
*Woodard Isabella, lndrs, r 28th and 30th av
*Woodard John (m), clk, r 206 W Palm av
*Woodard Rachel, clk C L Williams, r 1409 Lamar
Woodard Robert C (Ada), trainman, h 5106 Central av, S H
Woodard Robert P (Lulu), electn, h n s 30th av 1 e of 34th
*Woodard Victoria, dom, h 816 Short Emery
*Woodberry Emma, r 1020 8th av

Tampa Sand & Shell Co. | Sand and Oyster Shell For All Purposes Towing, Lightering, Dredging, Pile Driving and Dock Builders | PHONE 3410 | FOOT OF W. HARRISON

ODORLESS DRY CLEANING CO.—C. H. Cole, Mgr. HAT RENOVATING DYEING PLEATING Phone 2714, 104 Lafayette St.

FRED A. GRAHN
Real Estate, Loans, Rents, Insurance
604½ Franklin Street Phone 4968

WHITE ★ LAUNDRY Phone 2343
Corner Cass and Tampa Streets

*Woodberry Herbert (m), lab, h 2009 Ola av
*Woodberry King (m), lab, h 1020 8th av
*Woodberry Paul (m), lab, h 928 4th av
Woodbery Daniel H (Elizabeth), sec-treas Eli Witt Cigar Co and Havatampa Cigar Co, h 215 S Delaware av
Woodburn Georgiana Mrs, clk S A L frt depot, r 4005 Morgan
Woodburn Ida, r 4005 Morgan
Woodburn Thomas M (Georgiana), h 4005 Morgan
Woodell Emma (wid Byron H), h 803 Eunice av
*Wooden Benjamin (m), lab, h 907 Whiting
*Wooden Bricie (wid), dom, r 212 W Ross av
Woodhead Grace M, transit clk First Natl Bank, r n s Rose av 3 w of Bay Shore blvd
Woodhed Harry S, clk Tampa Bay Hotel, r same
Woodhurst David M, clk Rex Billiard Hall
Woodlawn Cemetery, 3412 Ola av
Woodman Barber Shop, L Fucarino propr, 313 Zack
WOODMEN OF THE WORLD, Hillsboro Camp No 37, W H M Boehning Clerk, 3d Floor Knight Bldg 315½ Franklin, Tels Office 4504, res 2328

REO-VARN MOTOR COMPANY
JUD PURSLEY, Manager
REO CARS AND REO TRUCKS
Office 405 Lafayette Store 406 Jackson Phone 4264

Woodroffe James H B (Lena B; Woodroffe & Co), h 106 Bayside av
WOODROFFE & CO (J H B Woodroffe, J B Williams), Stocks and Bonds, Room 4, National City Bank Bldg, 304 Zack, Tel 3570
Woodrow Wilson Junior High School, 1003 Swann av
WOODRUFF CLAUD J (Mary), Treas and Genl Mgr Tampa Steam Ways Co, h 1029 S Dakota av, Tel 71-036
Woodruff Rufus R (Anna; Smith's Auto Supply), h 104 W Janette
*Woods Alfredo (m), mach, h 121 Green, W T
Woods Ann Mrs, waitress King's Drug Store, r 238 Plant
*Woods Asbury, lab, h 1008 2d av
*Woods Edward, lab, h 1610 Maryland av
Woods Elizabeth (wid O E), r 513 Bay
Woods George W (Annie), pntr, h 410 S Nebraska av
*Woods Lee A (m), lab, h 1826 4th av

THE MARLBORO HOTEL
Ideal Stopping Place for the Traveling Public
PRICES MODERATE
707 TAMPA ST., COR. ZACK PHONE 3493

OWEN-COTTER JEWELRY CO.
609 FRANKLIN STREET
PHONE 4324
TAMPA, FLORIDA
DEALERS IN DIAMONDS, JEWELS, GOLD AND SILVER JEWELRY AND NOVELTIES, WATCHES, CLOCKS, CUT GLASS, HAND PAINTED CHINA AND LEATHER GOODS
FINE REPAIR WORK

J. M. AHRANO & CO.
209 Magnolia Ave. Phone 2409
Upholstered Furniture, Antique Reproductions, Cabinetmakers, Draperies, Sketches and Prices Submitted

Electric Fixture Co.
Mfrs. All Styles Electric Heating and Lighting Appliances, Electric Irons and Sewing Machines. REPAIRING and REFINISHING.
208 West Lafayette St. **Phone 4516**

AUTOMOBILES
MOTOR TRUCKS
REPAIRING
CAL MOTOR CAR CO.
PHONE 2310
1806 FRANKLIN ST.

WOODS LEMUEL R (Clara Nell), Pres Gulf Fertilizer Co, h 825 S Orleans av, Tel 4110
*Woods Luke, carp, r 104 Tyler
*Woods Mack, lab Perkins & Sharpe, r 821 Constance
Woods Theo N, student Tampa Business College
*Woods Wm (m), h 1608 Blanche
*Woods Wm (m), lab, h 953 7th av
Woodside Charles T (Elizabeth), pntr, h 3102 3d av
Woodsome Carrie S (wid Henry), r 2102 Florida av
*Woodson Edna, drsmkr, r 1418 Lamar av
*Woodward Andrew (m), lab, h 304 S Nebraska av
*Woodward Charles (m), hostler, h 2407 4th av
Woodward Charles C (Margaret), pres Robson-Woodward Ins Co, h 302 Memorial Highway
Woodward Charles O Rev (Janet), pastor First Christian Church, h 207 E Frances av
Woodward David M (Fannie), sec Robson-Woodward Ins Co, h s s Chapin av 4 w of Bay Shore blvd

PROMPT SERVICE
PHONE
ATLANTIC COAL and ICE CORPORATION
COURTESY ALWAYS
4460

Woodward Ethel Mrs, clk Weidman, Fisher & Co, h 112 N Fremont av
Woodward E B, trav slsmn, r Hillsboro Hotel
Woodward Henry (Ethel), clk Weidman, Fisher & Co, h 112 N Fremont av
Woodward J Hartwell, clk W W Thomas Hdwe Co, r D M Woodward
WOODWARD STEPHEN T (Ada), Mgr Tampa Insurance Agency, 905 Citizens Bank Bldg, Tel 2172, h 801 Grand Central av, Tel 3718
Woodward Wm W (Mary), h 809½ Horatio
Woodworth Ellis (Bessie S), dep U S Marshal, h 201 Cedar
Woolace Earl G (Gartha), clk J H Young Co, h 3702 Ola
*Woolbright Dock (m), fisherman, h 1512 Cleveland
*Woolbright Gordon, fisherman, r 204 N Oregon av
Wooldridge Fannie, r 404 Hampton
Wooldridge H G, student Tampa Business College
Woolridge Napoleon, pharm Gordon Keller Hosp, r 711 S Oregon
Wooley Lottie (wid Nathan D), h 128 Grace, W T

CHALKER & WADE
Distributors of CHEVROLET, CHANDLER and CLEVELAND SIX AUTOMOBILES
1104 Florida Ave.
Phone 3063

Clayton, Eaton, Horton & Saussy
ROY R. HARRIS, Resident Mgr.
Certified Public Accountants of Georgia. Federal Tax Specialists
Phone 4821 Cor. Tampa and Twiggs Sts.
OFFICES: Atlanta, Ga., Hurt Bldg.; Savannah, Ga., National Bldg.; Orangeburg, S. C., Tampa, Fla., Strand Theatre Bldg.; Augusta, Ga., Masonic Temple.

Beckwith & Warren Co.
REAL ESTATE AND LOANS
LOANS A SPECIALTY
City Realty, Timber Lands and Orange Groves
FIRST NATIONAL BANK BUILDING

Wooley P Bainbridge (Lula), carp, h 2726 Florida av
Woolweaver Emily, r 511 Hanna av, S H
Woolweaver John L (Ivy), carrier P O, h 511 Hanna av, S H
Woolweaver Wilhelmina F Mrs, clk Maas Bros, h 408 Cleveland
Woolworth F W Co, George T Curdts mgr, 5 and 10-cent store 801 Franklin and 1618 7th av
Wooten Alvin C (Evelyn), fire dept, h ~~304 E Adalee~~ 2823 Jalaferro
Wooten Archibald, chauf Kings Auto Service, r 1024 15th av
Wooten Chester, student Tampa Business College, r 1024 15th av
Wooten Council A (Ida), driver Gulf Refining Co, h 12th and Lake
Wooten Gertrude B, steno Saffold Bros Prod Co, r 1024 15th av
*Wooten Joseph, lab, r 812 Fig
*Wooten Joseph (m), firemn, h 1504 16th
Wooten Marietta (wid W F), h 1024 15th av

BOOKER-CANNON CO. Inc.
Successors to BAKER & HOLMES CO.
WHOLESALE AND RETAIL BUILDING MATERIALS
Phone 2669 Ne. cor. Morgan and Bell Sts.

Wooten Maynie A Mrs, cashr J H Young Co, h 110 E Park av
Wooten Simeon F (Mae), spl agt N Y Life Ins Co, h 801 S Newport av
Wooten Walter F (Maynie A), h 110 E Park av
Wooten Waverly G (Maggie), mech, r 1718 Tampa
*Wooten Zella, lndrs, h 812 Fig
Word Wm, r 104 Cardy
Worden Charles S (Katherine), h 1404 DeSoto av
Worgo Mary, pkr, r 704 Madeson, W T
Workman Basil, ballplyr, r 806 De Leon
Workman Eva Mrs (Orange Cigar Stand), h 204 Magnolia av
Workman Grover (Mildred), mech, r 204 Magnolia av
*Workman Mabel, waitress, r 1008 Governor
Workman Robert L (Eva; Orange Realty Co), h 204 Magnolia av
Worley John W, cooper, r 1415 5th av
Worley Joseph B (Emma), pressman United Paper Co, h R D 3
Worley Oscar S (Hattie), bridge tndr, h 1708 Taliaferro

Consolidated Typewriter Co.
ROYAL AND CORONA TYPEWRITERS, EDIPHONES AND ROTARY NEOSTYLES
607 Marion St. cor. Zack Phone 2417

F. T. BLOUNT COMPANY FUNERAL DIRECTORS and EMBALMERS
OPEN DAY and NIGHT 409 Tyler
Phone 3985
Best Private Automobile Ambulance Service in the South. All calls answered promptly, with competent white attendants to give First Aid. Ambulance equipped with hot and cold water; steam heated. Speed 2 to 72 Miles per hour. For emergency and efficiency—Call Us. Out-of-Town Calls a Specialty.

BOSTON SHOE FIXRY 202 Zack Phone 4726
High Class Shoe Repairing by Experts
JOHN H. LINDSAY, Prop.

The Exchange National Bank of Tampa, Florida, invites your account. Departments: Commercial, Savings, Bonds and Securities, Foreign Exchange, and Collections.
BANK WITH US

Worley Talmadge D, welder Am Welding & Tank Co, r 1708 Taliaferro
Worley Wm H (Cythia), cigarmkr, h 1905 24th av
Worrell Frank H (Annie), slsmn Tampa Furn Co, h 212½ Magnolia av
Worrell Oscar (Lucy M), bkpr Eagle Roofing & Art Metal Wks, h 705 Azeele
Worsley Allen L (Birdie), boxmkr, h s e cor 29th av and 32d
Worsley Frederick (Elizabeth), shoemkr, h 1201 35th
Worsley L S, mech F P Fariss, h R D 2
Worth Clara G, tchr Geo Washington Jr High Sch, r 106 W Michigan av
WORTH C EDMUND, Atty-at-Law 25 Petteway Bldg, and Municipal Judge City Hall, h I, 220 Hyde Park av
Worth Frank P, mech, r 106 W Michigan av
Worth Fred L (Nora), trav slsmn Avery & Owen Co, r 314 E Michigan av
Worth Helen M (wid Charles E), h 2211 Florida av

DOWNING MFG. CO. Mill and Yard 1617 Fuller Street PHONE 4414
LUMBER and BUILDING MATERIAL
Novelty and Cabinet Work, Mouldings and All Kinds of Interior Finish

Worth Leonora (wid F W), h 106 W Michigan av
Worthingstun's Bakery, C A Worthingstun propr, 214 Tyler
Worthingstun Charles A (Susie), propr Worthingstun's Bakery, h 212½ Tyler
Worthingstun Susie A Mrs, propr Allen Hotel, 212½ Tyler
WORTHINGTON CHARLES C (Clara B), Editorial Writer Tampa Times, r 403 E Henderson
Worthington Edward (Bertie), mech, r J C Sunner
WORTHINGTON JUSTIN E (Nellie), Managing Editor Tampa Times, h 718 Bungalow Ter
Worthington Robert R (Gladys), slsmn Chalker & Wade, h 211 Grand Central av
Woyden Lizzie (wid Charles), h 2905 20th
WREN BENJAMIN F, Factory Distributor Baldwin Pianos and Player Pianos 1109 Franklin, Tel 4481, r Arlington Hotel
*Wright Annie, h 608 Arch, W T

COOK TRANSFER AND STORAGE
1307 SIXTH AVENUE
Phones 2142-3586 Night Phones 2439-73-119

The H. & W.B. DREW CO
Phone 3290 STOVALL BUILDING
ENGRAVING PRINTING LITHOGRAPHING FILES, OFFICE FURNITURE

E. J. DANIEL CO. - SHEET METAL WORKS
SUCCESSORS TO F. R. BERRY CO.
1008-1010 Florida Ave. Phone 4465
ROOFING TANKS REPAIRS
AUTO BODIES FENDERS AND RADIATORS

Citizens-American Bank & Trust Co.
MEMBERS OF THE FEDERAL RESERVE SYSTEM
"The Big Bank at the Big Building," where old customers are treated as "Home Folks," and new ones cordially welcomed

Wright Beatrice, surg supvr Plant Park Infirmary, r Laura Padgett
Wright Charles (Linnie), mgr Barker & Tully, h 2813 Morgan
Wright Charles, r Elks Club
*Wright Charles (m), janitor, h 2211 17th av
*Wright Charles (m), lab, h 1209 Governor
Wright Charles S, material inspr Logan Bros, r 1010½ Florida av
Wright Chester M (Myrtle), osteopath, h 508 Wilder av, S H
Wright David S (Nannie), carp, h 106 N Fremont av
Wright Doris, r 2001 Florida av
WRIGHT EDGAR A (Marcia), Mgr Florida Grower Publishing Co, 513 Maxwell av, Tel 3531, h 5508 Branch av, S H, Tel 91-481
Wright Edward (Rose), plmbr, h 27th av s w cor Arthur
Wright Eliza, tchr, r 1415 Francis av, W T
Wright Elizabeth (wid Thomas J), r 105 W Frances av
*Wright Elizabeth, lndrs, h 1322 13th av

NELLIE H. MACFARLANE
INSURANCE AND INTERIOR DECORATOR
307 CITIZENS BANK BLDG. TELEPHONE 3391

*Wright Eulas (m), shipwkr, h w s Tampania av 2 n of De Leon
*Wright Fannie, lndrs, r 1110 E Harrison
*Wright Frank, lab, r 1104 E Harrison
Wright Frank B, appr Tribune, r Edward Wright
WRIGHT FRANK S (Sarah), City Tax Assessor, h 2001 Florida av, Tel 74-440
*Wright George, lab, r 327 W Palm av
Wright George P (Evelyn), cigar mfr, h 203 Memorial Highway
Wright Gladys, nurse Gordon Keller Hosp
*Wright James, lab, r 1020 2d av
*Wright James (m), mech, h 203 W Oak av
Wright Jesse T (Martha), paymaster Tampa Elec Co, h 310 W Amelia av
Wright John, clk, h 2809 25th
Wright Joseph, chauf, r 610 7th av
*Wright Judson D, baker, r 212 W Oak av
*Wright Katie, dom, r 1109 Marion
*Wright Linton, hlpr, r 2407 4th av
Wright Mabel, nurse, r 506 Grand Central av

C. G. CANTRELL ACCOUNTANT
Specializing in Income Tax Return Service
512½ Tampa St.
Phone 3237

PHONES 3025 3568
All American, Moderate Priced
John M. Nelson & Chambers Bros, Props
207-209 TWIGGS STREET
Opposite Strand Theatre

EAGLE CAFETERIA
Where the Home Folks Eat

310 Madison | **V. FICCIO, MERCHANT TAILOR** | Phone 3983
LADIES' AND GENTS' TAILORING
Cleaning and Pressing We Call for and Deliver Work

W. R. FULLER 408 ZACK STREET Phone 2207
Brick, Common and Pressed Alpha Cement Florida Crushed Rock

*Wright Mary, lndrs, h 21st 6 n of 26th av
Wright Mattie Mrs, r 1204 Grand Central av
*Wright Mollie, lndrs, h 1025 E Constant
*Wright Ollie, lndrs, r 305 S Willow av
*Wright Oscar (m), hlpr, h 1326 Lamar av
*Wright Robert R (m), baker, r 212 W Oak av
*Wright Samuel (m), lab, h 1507 Blanche
*Wright Senita, cook, h 305 S Orleans av
*Wright Sip (m), lab, h 1205 E Scott
Wright Victor H (Carrie L), barber 2702 Florida av, h 2724 do
Wright Wm (Rowena), carp, h 1111 Florida av
*Wright Wm, porter Tibbetts Bros
*Wright Wm, shipwkr, h 405 S Orleans av
Wurster Charles, brewer Fla Brewing Co
Wuthrich Adna, student, r 1401 Giddens av
Wuthrich Elvia, steno Morgan Cigar Co, r 1401 Giddens av
Wyatt Charlotte Mrs, smstrs The French Shop, r 206 Grand Central av

FALSONE MOTOR CAR CO.
207 Franklin St.
Phone 3515
WESTCOTT
The Car with a Longer Life

Wyatt Elvis, carp, r 1226½ Franklin
Wyatt Fannie H (wid Joseph B), r 312 E Oak av
*Wyatt George (m), lab, h 908 Gladstone av
Wyatt George A (Lula), eng S A L, h 1005 Washington
Wyatt George N, r 208 Grand Central av
Wyatt H F (Margaret L), h 249 Hyde Park av
*Wyatt John (m), lab, h 1515 Lamar av
Wyatt Joseph B (Bertha), slsmn, h 5117 Central av, S H
Wyatt J Benjamin, trav slsmn Flynn-Harris-Bullard Co, r 5117 Central av
Wyatt Robert B, r Elks Club
Wyatt Wm L (Mary), shipwkr, h 1007 Ball
Wydick John E (Corinne M), cabtmkr, r 510 Amelia av
Wyer Bessie (wid David), steno Tampa Real Est Exch, h 323 West
Wylam Wm J (Annie), clk Tampa Overland Co, h 1003 De Leon
Wylam Wm E, student, r 1003 De Leon
Wyles Albert S (Julia), pntr, h 812 Buffalo av
Wyles George B (Elizabeth), mach, h 2830 Elmore av
Wyly Cecil, mach, r 1004 E Michigan av

PERRY PAINT & GLASS COMPANY
Paints, Oils, Varnishes, Plate Glass, Mirror Mfrs.
315 Brush cor. Lafayette JOBBERS Phone 2463

Garcia's Restaurant
ASK ANYONE IN TOWN
M. F. LOPEZ, Propr.
1324 FRANKLIN
PHONE 3021

HIXON'S MAGNOLIA PHARMACY
2701 Nebraska Av.
Corner Michigan Av.
NORRIS EXQUISITE CANDIES
ONLY THE BEST
PERFUMES TOILET ARTICLES
FOR QUICK SERVICE
PHONE 3337

Fiene Electric Co. Jas. D. Fiene Mgr.
Electric Engineering, Contracting and Supplies
307 TAMPA ST.
Phone 2079 Night Phone 71-745 P. O. Box 744

Wyly Frederick (Ella F), boxmkr, h 1004 E Michigan av
Wyly Oma, clk Tampa Drug Co, r 1004 E Michigan av
Wyman Thomas J (Grace), chl eng, h 1021 Buffalo av
*Wynn Haywood (m), lab, r 1019 Highland av
Wynn R Fulton (Willie), driver Tampa Stock Farm, h 3504 9th av
Wynns Christina, steno S A L, r 119 Plant av
Wynns Joseph R (Eleanor), mach, h 1907 Lamar av
Wynns Kenneth, clk Knight & Wall Co, r 2018 Elmwood av, P B
Wyson Frederic J (Ethel), display mgr Maas Bros, h 701 S Rome av
Wysor George W Rev (Mary P), h 317 S Edison av
Wyzard Samuel E (Sarah), barber Southern Barber Shop, r 1801 North A

X

X Senator Cigar Co (Jacob Seiden), cigar mfrs, 1215 Ashley
Xigues Carlo (Caridad), cigarmkr, h 546 Main, W T
Xigues Gustavo, cigarmkr, r 546 Main, W T

NEVILLE, McIVER, BARNES & CO.
Certified Public Accountants (Georgia)
406-408 Stovall Bldg. A. E. COLLINS, Mgr. Tel. 2932

Xigues Herminia, cigarmkr, r 546 Main, W T
Xigues Miguel, cigarmkr, r 546 Main, W T

Y

Yads Jessie (Lina), cigarmkr, h 1409 Armenia av, W T
Yado Otero Y, furn 1415 Howard av, W T, h 926 Green, W T
Yancey Wm P (Philomena), mach, h 1012 Selma av
Yandell Elizabeth, r 354 Martha
Yandell John S (Emma), grocer 3514 Martha, h same
Yandle John R (Maggie L), mtrmn, h 2209 18th av
Yanez Andres (Carmen), mgr A Yanez & Co, h 702 E Ross
Yanez A & Co, Andres Yanez mgr, cigar mfrs 1008 8th av
Yanez Casimiro (Teresa), cigarmkr, h 2302 2d av
Yanez Marcelino (Phoebe), barber, h 2207 15th
Yankee Clyde (Louise), carp, h 1402 Florida av
Yankee Jack, student Tampa Business College, r 1402 Florida av
Yarbrough Bettie, nurse Children's Home, r same
Yates, see also Yeats
Yates Eugene E (Ida), lab, h 3124 14th av

Florida Auto and Supply Co.
Corner Tampa and Jackson Sts.
Phone 3008
South Florida Distributors
Cole Aero Eight and New Velie Six
Service Station
Service With a Smile

Electric Service Co.
901-903 Florida Av.
Corner Cass St.
Phone 4364
We Recharge and Repair Any Make of Battery; Also Service on Any Lighting, Starting and Ignition System.

Franklin and Zack Sts.
Maas Brothers
GREATER TAMPA'S GREATEST STORE.
Phone 2645
THE SHOPPING CENTER OF SOUTH FLORIDA

N. W. HENSLEY & CO.
REAL ESTATE RENTS INSURANCE
403-405-407 Stovall Bldg. Box 316 Phone 2129

Yates Harry M, hlpr, r 2003 Highland av
Yates John T (Susie), mtrmn, h 2003 Highland av
Yates Lorenzo R, vessel capt, r 110 E Amelia av
Yates Wm E, carp, r 2003 Highland av
Ybanez Antonio (Avirda), cigarmkr, h 1208 11th av
Ybanez Ramon, mgr Piggly-Wiggly No 3, r 1208 11th av
Ybor City Band, Ignazio Midulla leader, Centro Espanol
Ybor City Cash Grocery, J L McClelland mgr, 2212 7th av
Ybor City Catholic Church, cor 17th and 10th av
Ybor City Depot, Wm Croom sta agt, 6th av bet 19th and 20th
Ybor City Grocery Co, Gregorio Chavez mgr, 1702 9th av
Ybor City Ice Works, Fla Brewing Co proprs, 1223 5th av, Gary branch 3209 7th av
Ybor City Macaroni Factory, Greco & Ginex proprs, 1806 8th av
YBOR CITY PHARMACY (P S Cimino and J P Anello), 1601 7th av, Tel 2862
Ybor City Post Office, 1603 7th av
Ybor City Presbyterian Church, 953 11th av

FAVORITE MANUFACTURING CO.
SHEET METAL WORKS CANNING EQUIPMENT
"LET US RE-LINE YOUR REFRIGERATOR"
1510 FRANKLIN ST. PHONE 4367

Ybor City Restaurant, Mrs Dollie Burnsed propr, 2215 7th av
Ybor City Shoe Co (M Canzoneri, V Palori), 2103 7th av
Ybor City Shoe Hospital, John Canzoneri propr, 2102 7th av
Ybor City Steam Bakery, R Ferlita propr, 2516 15th av
Ybor City Tin and Tank Shop, W K Flinn propr, 2026 7th av
Ybor Salvador V M (Consuela), v-pres-treas Fla Brewing Co, h 402 7th av
Ybor V M School, Michigan av and 14th
Ybrahim Diaz, steward Circulo Cubano, r 1916 14th av
Yeager Caroline (wid Louis), r 714 North A
Yeargin Benjamin A (Ruby), boilermkr, h 2804 Durham, P B
Yeats, see also Yates
Yeats Dwight L (Vera P; Dixie Garage), h 2909 10th
Yeats Edyth, music tchr, r 819 Harriman
Yeats James L Rev (Rosa B), h 918 Harriman
Yeats Milton, student, r 918 Harriman

Southern Lumber & Supply Co.
Wholesale and Retail Dealers in
ROUGH AND DRESSED PINE AND CYPRESS
PHONE 3104 FOOT OF TYLER STREET

McGUCKEN & DREW
2223-2225 7th AV. HAROLD
PHONE 2035
AUTO ACCESSORIES—TIRES—(UNITED STATES, LEE PUNCTURE PROOF AND PENNSYLVANIA)
DISTRIBUTORS FOR DURHAM'S DUR-A-BUL BLOW-OUT SHOE OILS AND GASOLINE
FREE ROAD SERVICE TO CUSTOMERS
JOHN W.

A. E. MEEKS-WOOD
Oak and Pine
Stove, Fireplace and Heater Wood
PHONE 3535
TWELFTH ST. and Fourth Avenue

HENDRY - KNIGHT - GRIFFIN - BENTLEY CO.
Florida's Largest Local Fire Insurance Agency
Fire, Accident, Liability and Casualty Insurance
OFFICES: 15-16-17 Knight Building PHONE 2102

Yeats Robert, student, r 918 Harriman
Yeats Roy M, student, r 918 Harriman
Yeats Ruth, student, r 918 Harriman
Yebra Domingo (Matilde), cigarmkr, h 1917 14th av
Yeiser Charles J (Gertrude), v-pres Fla Office Supply Co, h 332½ Hyde Park av
Yenowine Anna, clk S H Kress & Co, r 410 Ella Mae av
Yepe John (Mary), r 1607 Morgan
Yglesia Joseph, cigarmkr, r 1127 9th av
Yglesia Ramon (Isabel), cigarmkr, h 1127 9th av
Yglesias Joseph (Georgia), cigarmkr, r 708 Cypress, W T
Ynchaustiy Jose (Aurora), cigarmkr, h 2409 14th
Yoe Edward G (Edna), lndrywkr, h ~~813 Baker~~ 732 Henderson Ave
*Yokley John (m), lab, h 1403 Fig
Yonge Chandler I (Alice), r 110 E Euclid av
Yontz Dean A (Lee), slsmn, r 2102 Central av
Yontz Grace K Mrs (City News Depot), h 5114 Suwanee av, S H
Yontz Wm C (Grace K; City News Depot), h 5114 Suwanee av, S H

PARSONS & COMPANY
GENERAL INSURANCE
201-202-203 STOVALL BLDG. PHONE 4852

York Dillon B (Lula), lieut police, h 111 W Keys av
*York James, waiter, r 122 S Rome av
York Ralph (Fern), h n s Jean 3 w of Central av, S H
YORKSHIRE FIRE INSURANCE CO, Hendry-Knight-Griffin-Bentley Co Agts, 15-17 Knight Bldg
Youdal James W (Alice), collr, h Selma av 4 e of 15th
Youdal John, clk, r W M Pinkston
Youdal John A (Mamie), car repr, r Creswell cor 15th
Youdal Thomas L (Exar L), boxmkr, h 2418 18th av
Youmans Mallie (Maude), h s s Azeele 3 w of Habana av
Youmans Thomas J (Sallie M; Bartlett-Youmans Co), h 1712 Hills av
Youmans Wm M, carp, h 2207 Saxon, P B
Young Adam J, shipwkr, r 1319 7th av
Young Aline, clk S H Kress & Co, r 3407 Martha
*Young Anna (wid) lndrs, h 1406 Orange
Young Austin H (Edna), bkpr H Moorhouse, r 107 E Amelia av

The Shaw-Clayton Stationery Co.
Books, Stationery, Office and Typewriter Supplies
TELEPHONE 4251 514 FRANKLIN ST.

Ideal Cafe and Restaurant
1223 Franklin St. S. SERRA, Propr. Phone 2182
UNEXCELLED FOR SPANISH DISHES
MEALS SENT OUT

Florida Machine & Engineering Co.
TEL. 4231 WELDERS 1612 HIGHLAND AVE.
Boiler and General Repairs, Foundry, Blacksmith and Machine Shop

Hodge & Sherman
Awnings and Sleeping Porch Curtains Made to Order
802-804 FloridaAve. Phone 3424

ADVERTISING
Tel. 4797

Young Barnett O (Henrietta), v-pres and asst mgr J H Young Co Inc, h 209 E Frances av
*Young Chauncey (m), lab, h 26th nr 31st av
Young Crumpley, grocer 1036 Central av, h same
Young Dorothea S, r 1707 Lamar av
Young Dorothea T (wid John), h 1707 Lamar av
Young Edna N, clk Maas Bros, h 107 E Amelia av
Young Elizabeth J, r 906 Louisiana av
Young Ella (wid J M), h 802 Osborne av
Young Ernest T (Clara), broker, h 1704 Florida av
*Young Ethel, nurse Clara Frye Hospital, r same
Young Eugene D (Jennie), slsmn, h 3511 Nebraska av
Young George, proofrdr Tampa Tribune, h 213 Beach pl
Young Geo E, h 102 E Ross av
Young Harvey H (Ellen C), h 205 Platt
*Young James (m), lab, h 940 5th av
*Young James (m), lab, h 1304½ Maryland av
Young James H (Effie), pres and genl mgr J H Young Co Inc, h 802 E Floribraska av

J. B. HARDIN
The Busy Corner
2205 7th Ave. Phone 2762
Everything that you can need in HARDWARE for Town or Country

Young James W (Susie; D M Holway & Co), h 107 E Amelia av
*Young John H (m), lab, h 1202 Nebraska av
*Young Joseph, cold drinks 301 S Nebraska av, h same
Young Joseph T (Daisy), real est, h 1609½ 7th av
YOUNG J H CO INC, "Those Young Fellows," J H Young Pres and Genl Mgr, B O Young Vice-Pres and Asst Mgr, W H Young Sec-Treas, Department Store 1007-1009 Franklin, Tels 2213, 3829 and 4807
Young Laura (wid Charles), nurse, r 205 Krause
Young Lena A (wid John B), h 906 Louisiana av
Young Lillian O, steno Tampa Bay Land Co, r 102 E Ross
Young Louis L (Pearl), sacker West Coast Fertlzr Co, h 3019 8th av
*Young Luther (m), shipwkr, h 302 N Willow av
Young Martha, exec sec American Natl Red Cross, r 211 Lee
*Young Marion, janitor Y M C A, r 1406 Orange
Young Mary (wid John), r 5507 Branch av, S H

STANLEY GODDARD CO.
SIGNS
1110½ Franklin St.

S. ERNEST PHILPITT
213 Lafayette St.
State Distributors Steinway Pianos
Pianolas, Victrolas and Records

STARR PIANOS AND PHONOGRAPHS
RECORDS AND PLAYER ROLLS
810 Franklin St.
Phone 3373

E. W. PARKER
PHONE 2004
404-406 CURRY BLDG.
Railroad Construction Work

Young Mary E, clk Tampa-Cuba Cigar Co, r 213 Beach pl
Young Mary E, tchr Gorrie Sch, r 215 S Newport av
Young Mattie E, student, r 3511 Nebraska av
Young Maud A (wid W H), h 105 E Frances av
YOUNG MEN'S CHRISTIAN ASSOCIATION, Arthur Fred Turner Genl Sec, 314 Zack cor Florida av, Tel 4342
YOUNG MEN'S SHOP (Successors to Keller-Murdaugh Co), C W Parker Pres, J J Downes Vice-Pres, L A Prindiville Sec-Treas, Clothing and Men's Furnishings, 516 Franklin, Tel 4074
Young Oswald J (Bessie), boxmkr, h 1608 Morgan
Young Pearl Mrs, assorter Towne's Tampa Lndry, h 3019 8th av
Young Peter, carp, r 3106 2d av
*Young Peter (m), grocer 1217 E Harrison, h 1219 same
Young Raymond L, real est, r 935 S Oregon av
*Young Robert (m), dairymn, h 1613½ Ashley
Young Samuel W, slsmn, r 3511 Nebraska av

TAMPA BUSINESS COLLEGE
L. M. HATTON, President
OLDEST LARGEST BEST
THE TAMPA Business COLLEGE TAMPA, FLA

YOUNG T ROY (Irma N), Sales Mgr The Weeks & Wilder Co, h 709 S Delaware av
Young Vernon W (Carrie; Comer & Young), r 2401 Tampa
*Young Victoria, lndrs, h 914 Pierce
*Young Wm (m), lab, h 1208 7th av
*Young Wm jr, lab, r 1208 7th av
Young Wm (m), lab, h 28th and 32d av
Young Wm B, ship clk Harman & Hulsey, r 3511 Nebraska
Young Wm H (Alma), sec-treas J H Young Co Inc, h 105 E Frances av
YOUNG WOMEN'S CHRISTIAN ASSOCIATION, Alice I Stearns Genl Sec, Mary M Taylor Business Sec, 601 Twiggs, Tel 4568
Young Women's Christian Association Cafeteria, Julia A Schell director, 601 Twiggs
Young Women's Christian Association Residence, Clara E Maynard sec, 501 Morgan
Youngblood Arthur J (Mildred), clk Fla Auto & Gas Engine Co, h 605 Madison
Youngblood Ira T, vulcanizer Starr Tire Service, r 212½ Tyler

Tampa Insurance Agency
GENERAL INSURANCE
905-6 Citizens Bank Bldg. Phone 2172

THE NEW Scripps-Booth "Six" Motor Cars
McPHERSON MOTOR CO.
Distributors
203 Franklin St. Phone 3925

NEELD & SONS TRANSFER CO.
Machinery, Safes, Freight and Furniture Moving.
11 A. C. L. Bldg., 416½ Ashley St.
Phone 3245
Long Trips a Specialty

KING'S DRUG STORE
515 FRANKLIN ST. Open All Night. Phones 4077 and 4057
A Good Place for the Sick, Hungry, Thirsty
R. S. ROBERTSON, Prop.
SODA, SUNDRIES, CANDIES, CIGARS

Youngblood J June (Grace), carp, h 300 S Howard av
Youngblood Richard J (Annie), foreman, h 5607 Branch av, S H
Yount Charles E (Mary), clk Tampa Fixture & Supply Co, h 2208 Highland av
Yount Ralph E, clk, r 2208 Highland av
Yraola Carmen, student Tampa Business College, r 2922 Sanchez
Yraola Celestino (Ernesta), waiter, h 2922 Sanchez
Yrigoyen Efanio (Angela), restr 1501 Howard, W T, h 1503½ same
*Ysabel Liamas S (m), clk, h 521 Oak, W T
Ysado Antonio, cigarmkr, r 2913 Armenia av, W T

Z

Zachas Hercules, propr Child Cafe, r 106 Cass
Zambito Ciro (Josefina), lab, h 2320 12th av
Zambito Dominico, cigarmkr, r 2320 12th av
Zambito Felipe (Carmen), h 1813 8th av
Zambito Frank (Juanita), pedler, h 2411 13th av

T. W. RAMSEY
6th Av, 17th to 18th Phones 3826-2508
Lumber, Shingles, Laths, Mill and Shop Work of All Kinds
House Builders' Supplies

Zambito Giuseppe (Laura), cigarmkr, h 1807½ 7th av
Zambito Giuseppe, cigarmkr, h 1621 10th av
Zambito Ignacio (Maria), clk Perfecto Garcia & Bros, h 1816 13th av
Zambito Inez, r 2320 12th av
Zambito John N (Lillie), cigarmkr, h 1704 19th
Zambito Salvatore (Josefa), cigarmkr, h 1919 13th av
Zambito Vicente (Rosa), lab, h 2301 3d av
Zambon Salvatore (Sallie), shoemkr, h 1916 10th av
Zaratte Josef, cigarmkr, r 1307 Garcia av
Zaratte Ramero, cigarmkr, r 1307 Garcia av
Zarfos Henry (Eva O), cigarmkr, r 2804 10th av
Zaring C W & Co, L T Acosta mgr, whol grocers Hendry & Knight Terminals
Zayas Vivino (America), cigarmkr, h 1209 13th av
Zeigler Alice A (wid Wm C), r 212 Cedar av
*Zeigler Arthur (m), mach, h 1418 Lamar av
Zeigler Frances C Mrs, tchr Ybor Sch, h 212 Cedar av
Zeigler J Alonzo (Frances C), lino opr Tampa Tribune, h 212 Cedar av
Zeigler Norma, nurse, r 309 Magnolia av

Tampa Electric Company
814 TAMPA ST. LIGHT, HEAT and POWER

J. H. Overman's Tire & Rubber Works
VULCANIZING
RETREADING
Tube and Cord Work
TEL. 3676
SATISFACTION GUARANTEED
1426 FRANKLIN ST.

SENOUR HARDWARE CO.
WILL SUPPLY YOUR NEEDS IN ALL BRANCHES
SENOUR'S CORNER
7th Ave. and 22d St.
PHONE 4064

"Your Credit is Good"
1011-1013 Franklin Street
At Rhodes-Mahoney Furniture Company's Store

Zellner Charles B, student Tampa Business College
Zelly LeRoy S (Adah), bkpr Bank of Commerce, h 916 New Orleans av
Zeluff U C, inspr U S Dept of Agriculture, r 706 North B
Zendegui Dolores (wid Augustin), r J G Zendegui
Zendegui J Gabriel (Enid), spl agt Equitable Life Assur Soc, h w s Howard av 1 n of Hills av
Zewadski Guy B, atty 417 Am Natl Bank bldg, r 211 Lee
ZEWADSKI WM K JR (Edith L), Attorney-at-Law Suite 6 Bruen & Webb Bldg, 404½ Zack, Tel 2541, h n s 2d av 1 w of Bay Shore Blvd
Zillie Thomas, tile setter, r Y M C A
Zimmerman Ernest H (Arilda), carp, h Branch av 1 s of Wilder av
Zimmerman E L (Southern Blueberry Co), 502 Stovall bldg
Zimmerman F J (Southern Blueberry Co), 502 Stovall bldg
*Zimmerman Hercules B (m), gas ftr Tampa Gas Co, h 308 Oak, W T
Zimmerman Porter, gauger Texas Co, r 2013 Chapin, P B
Zimmerman Realty Co (W F Zimmerman), 208½ Madison

COAL
STEAM
DOMESTIC
BLACKSMITH
Tampa Coal Company
PHONE 4645
HENDRY and KNIGHT TERMINALS

Zimmerman Roland, adv agt, r 210 Hyde Park av
Zimmerman Wm F (Zimmerman Realty Co), r 1805 Hills
Zinn O'Key B (Eva), mech F P Fariss, h 206 W Amelia av
*Zion A M E Church, 1002 Nebraska av
*Zion Baptist Church, 413 S Oregon av
*Zion Cemetery, 3801 Florida av
Zion Lutheran Church, 502 Tyler
Zipperer Carrie (wid Robert), h 1201 22d
Zipperer Kenneth F, radio opr, r 2007½ Pine
Zito Sebastino (Angelina), shoemkr, h 808 Walnut, W T
Zoll Raymond W (June P), mgr Remington Typewriter Co, h 1007 North A
Zollner August (Helena), mech, h 408 S Jefferson
Zollner John (Pauline), mech, h 3312 Jefferson
Zona Frank (Dominica), barber, h 1905 8th av
Zorrilla Jose (Isabel), cigarmkr, h 2307 12th
Zoucks A Thomas (Laura), mgr iron yd Tampa Bag Co, h 1015 10th av
Zuber Joseph, steward Hillsboro Hotel, r same
Zummo Frank (Domenica), clk Italian Club, r 1905 8th av

Tampa Rubber Tire Works
VULCANIZERS Free Road Service
206 Zack St., Rear Citizens Bank Phone 3673
Mohawk
Goodyear
Goodrich

J. Lawrence Reed | Undertaker and Embalmer
507 Marion, cor. Twiggs. PHONE 2259

TAMPA PAINT & GLASS CO.
318 Cass Street, cor. Florida Ave.
Phone 2530
Paints, Leads and Oils, Brushes, Window and Plate Glass, Painters' Supplies, Etc.

OTTO P. STALLINGS & SON
INSURANCE
SERVICE THAT EXCELS, RELIABLE, PROMPT, REASONABLE
410½ Franklin Street Phone 4441

R. L. POLK & CO.'S

Tampa City Directory

1921

CLASSIFIED BUSINESS SECTION

"The Buyer's Guide"

Names appearing under headings marked (*) are only inserted when specially contracted for

PURCELL'S DRUG STORE---Opposite Tampa Bay Hotel
Drugs, Toilet Articles, Kodaks, Norris Candy. Quick Delivery
PHONES 4374 and 3731

ABBATOIRS

Tampa Packing Co, Palm River rd

ABSTRACTS OF TITLE

Abstract & Title Guaranty Co, 318 Madison
Tampa Abstract & Title Ins Co, 310 Madison

ACCOUNTANTS

Bigham Jay E & Co, 418-19 Citizens Bank Bldg (See page 6)
Cantrell C G, 512½ Tampa (See left inside lines and page 6)
Clayton, Eaton, Horton & Saussy, Strand Theatre Bldg (See right bottom lines)
Driscoll P W, 203 Madison
Foy H V, 209 Stovall Bldg (See front cover and page 6)
Neville, McIver, Barnes & Co, 406-408 Stovall Bldg (See left center lines)
Weldon Harry, 401 Curry bldg

***ACCOUNTING SYSTEMS EQUIPMENT**

Drew H & W B Co The, 213 Stovall Bldg (See right inside lines)

***ACETYLENE WELDERS**

Gulf Iron Works, S Florida av cor Hampton (See page 33)

ADDING MACHINES

Burroughs Adding Machine Co, 508 Florida av
Dalton Adding Machine Agency, 607 Marion
Drew H & W B Co The, 213 Stovall Bldg (See right inside lines)

***ADVERTISING**

Glenn Clyde Co, 1110½ Franklin (See page 4)
Goddard Stanley Co, 1110½ Franklin (See right inside lines)

ADVERTISING AGENTS

Multi Advertising Service, 1110½ Franklin (See right inside lines)
Southern Newspaper Service, 411 Curry bldg
Tampa Poster Advertising Co, 1411 Grand Central av
Thomas Adverising Service, 721 Citizens Bank bldg

***ADVERTISING BROKERS**

Multi Advertising Service, 1110½ Franklin (See right inside lines)

***ADVERTISING SALESMEN**

Multi Advertising Service, 1110½ Franklin (See right inside lines)

***ADVERTISING SURVEYS**

Multi Advertising Service, 1110½ Franklin (See right inside lines)

AGRICULTURAL IMPLEMENTS

Hardin J B, 2207 7th av (See right center lines and page 27)
Home and Farm Utilities Co, 111 Franklin
Justen J E, 728 Main, W T, (See page 27)
Knight & Wall Co, 105-117 Lafayette (See front stencil and page 26)
Senour Hardware Co, 7th av and 22d (See right side lines and page 27)

Coca-Cola
TAMPA COCA-COLA BOTTLING CO.
Telephone 3670

W. W. Thomas Hardware Co.
House and Kitchen Furnishings, Stoves and Fenders
913-915 Franklin St. Phone 4457

THOMPSON ELECTRIC CO.
Electrical Contractors, Fixtures and Supplies
102-104 W. LAFAYETTE STREET PHONE 2706

UNION TRANSFER CO.
UNION STATION, TAMPA, FLA.
Baggage, Storage, Packing
3601 PHONES 4464
THOS. F. GRACE & SON

ALLIGATOR FARMS
Tampa Alligator Farm, Sulphur Springs

***ALUMINUM GOODS**
Knight & Wall Co, 105-117 Lafayette (See front stencil and page 26)
Thomas W W Hardware Co, 913-915 Franklin (See right bottom lines)

***AMBULANCE SERVICE**
Blount F T Co, 409 Tyler (See left side lines and page 51)
Reed B Marion, 1007 Florida av (See left corner cards in Street Guide and page 50)

AMUSEMENT COMPANIES
Strand Amusement Co, 204 Twiggs
Sulphur Springs Park, Sulphur Springs
Tampa Enterprises The, 604½ Franklin
Walton-Travis Co, 304 Zack

***ANTIQUE FURNITURE—REPRODUCTIONS**
Ahrano J M & Co, 209 Magnolia (See left inside lines)

***APARTMENT HOUSE SITES**
Hammond-Weaver Co, 3-4-5 Giddens Bldg (See page 42)

APRON MANUFACTURERS
Weber Mfg Co, 309½ Washington

ARCHITECTS
Adams F O jr, 418 Am Natl Bank bldg
Biggar John W, 325 Lime
Bonfoey B Clayton, 12 Petteway bldg
Elliott M L, 415 Curry bldg
James F J, 722 Citizens Bank bldg
Kennard F J, 409 Am Natl Bank bldg

***ART EMBROIDERY**
Maas Bros Inc, 615-621 Franklin (See left bottom lines)

ART NEEDLEWORK
Miller & Simpson, 203 Madison

ARTISTS
Bierce Harry, 513 Maxwell av
Blake D M, 2826 Central av
Goddard Stanley Co, 1110½ Franklin (See right inside lines)
Watkins Lottie E, 104 Fielding

***ARTISTS—COMMERCIAL**
Glenn Clyde Co, 1110½ Franklin (See page 4)

ARTIST'S SUPPLIES
Tampa Photo & Art Supply Co, 314 Twiggs

***ASBESTOS MATERIAL**
Booker-Cannon Co, S Morgan cor Bell (See left center lines)

***ASBESTOS SHINGLES**
Booker-Cannon Co, S Morgan cor Bell (See left center lines)

***ASPHALT**
Booker-Cannon Co, S Morgan cor Bell (See left center lines)

ASPHALT BLOCK MFRS
Florida Block Paving Co, S Water nr Krause

***ASPHALT PAVING**
Fuller W R, 408 Zack (See right top lines)

***ASPHALT SHINGLES**
Booker-Cannon Co, S Morgan cor Bell (See left center lines)

ATTORNEYS-AT-LAW
Altman & Morrow, 1008-10 Citizens Bank bldg
Andrews & Williams, 307-8 Am Natl Bank bldg
Bailey H P, 504½ Franklin
Baya H P, 206 Curry bldg
Borchardt & Borchardt, 508 Citizens Bank bldg
Brodie Robert, 25 Southern bldg
Brooks A C, 11 Hampton bldg
Bryan E L, 208½ Madison
Bull J W, 16 Hampton bldg
Caraballo Martin, 1002 Citizens Bank bldg
Carter W A, 2 First Natl Bank bldg
Chancey & Chancey, 2 Sparkman bldg
Cohen M H, 6th fl City Hall
Cole H H, 301 Stovall bldg
Cone J W, 208 Dawson & Thornton bldg
Cornelius G H, 504½ Franklin
Davis W D, 9-10 Hampton bldg
Diaz Julian, 504½ Franklin
Dickenson & Dickenson, 504½ Franklin
Drumright E B, 7-10 Knight bldg
Fletcher S T, 509 Curry bldg
Frazier J W, 914-15 Citizens Bank bldg
Gibbons & Gibbons, 1019 Citizens Bank bldg
Gibson L J, 11-12 Knight bldg
Gibson & Riherd, 15 Roberts bldg
Glen J F, 3-5 Knight bldg
Gordon H C, 205-6 Am Natl Bank bldg
Gordon H C jr, 206 Am Natl Bank bldg
*Green Z D, 818 Short Emery
Hamner H C, 311½ Zack
Hampton H S, 15-17 Hampton bldg
Hazard J L, Court House
Hilburn O P, Federal bldg
Hunter Wm, 1007 Citizens Bank bldg
Jackson W H, 5th fl Maas bldg
Jordan P H, 308 Dawson & Thornton bldg

WALTER & SMITH MUSIC CO.
316 Cass Street Phone 3626
Brunswick Phonographs and Records, Bush & Lane Pianos, Sheet Music, Player Rolls, Etc.

TOWNE'S TAMPA STEAM LAUNDRY
Towne's Tampa Steam Laundry AND DRY CLEANING CO.
J. MACK TOWNE
1105-1123 5th Ave.
Phone 4663

Fred Thomas National Detective Agency
Civil and Criminal Investigations. Correspondents Everywhere
OFFICES IN CAMPBELL BLDG., Tibbetts Corner — **Franklin cor. Lafayette St. Tels: Day 4140, Night 2224**

Tampa Sand & Shell Co.
Sand and Oyster Shell For All Purposes
Towing, Lightering, Dredging, Pile Driving and Dock Builders
PHONE 3410
FOOT OF W. HARRISON

Kelly T P, 27 First Natl Bank bldg
Knight, Thompson & Turner, 601½ Franklin
Larimore G L, 214 Curry bldg
Lucas T E, 8-9 First Natl Bank bldg
Lunsford & Whitaker, 411-14 Am Natl Bank bldg
McKay & Withers, 321 Am Natl Bank bldg
McMullen A B, 23-25 Petteway bldg
McMullen D C, 4 Petteway bldg
Mabry & Carlton, 409 Stovall bldg
MacFarlane M B, 7 Sparkman bldg
Macfarlane & Macfarlane, 921 Citizens Bank bldg
Martin E P, Court Huse
Martin W T, 204 Am Natl Bank bldg
Miyares J F, 5 Giddens bldg
Morales R D, 14 Giddens bldg
Palmer Thomas, 504½ Franklin
Parker L F, 313 Curry bldg
Parkhill C B, 519 Citizens Bank bldg
Peacock H B, 15 Hampton bldg
Pencke Wm L, 409 Stovall bldg
Petteway W R, 26 Petteway bldg
Pettingill N B K, 921 Ciiizens Bank bldg
Phillips Craig, 316½ Franklin
Phillips F T, 31 Giddens bldg
Phillips & Phipps, 310-12 Am Natl Bank bldg
Pinkerton & Blomgren, 311 Dawson & Thornton bldg
Raney & Morris, 1004-6 Citizens Bank bldg
Rogers S H jr, 303 Citizens Bank bldg
Sandford Hampton, 1-2 Hampton bldg
Sandler H N, 1 Sparkman bldg
Sexton O G, 12 First National Bank Bldg
Shackleford & Parks, 315-16 Citizens Bank bldg
Shackleford & Shackleford, 420-22 Am Natl Bank bldg
Shaw J W B, 18 First Natl Bank bldg
Sherrill J W, 302 Dawson & Thornton bldg
Smith & Skinner, 304 Zack
Sparkman & Givens, 207 Dawson & Thornton bldg
Sparkman & Knight, 5 Sparkman bldg
Stuart A T, 20-22 Petteway bldg
Sutton J B, 301 Citizens Bank bldg
Taliaferro W M, 27 First Natl Bank bldg
Tittsworth R G, 3 Knight bldg
Wall J P, 28-30 Giddens bldg
Whitaker E V, 3 Sparkman bldg
Whitaker, Himes & Whitaker, 202 Dawson & Thornton bldg
Withers M B, 321 Am Natl Bank bldg
Worth C E, 25 Petteway bldg
Zewadski G B, 417 Am Natl Bank bldg
Zewadski W K jr, 404½ Zack

***AUDITORS**

Bigham Jay E & Co, 418-419 Citizens Bank bldg (See page 6)
Cantrell C G, 512½ Tampa (See left inside lines and page 6)
Clayton, Eaton, Horton & Saussy, Strand Theatre Bldg, (See right bottom lines)
Foy H V, 209 Stovall Bldg (See front cover and page 6)
Neville, McIver, Barnes & Co, 406-408 Stovall Bldg (See left center lines)

***AUTOCYCLES**

Bicycle Garage, 210 Madison (See left inside lines)

AUTOMOBILE ACCESSORIES and SUPPLIES

Atlantic Tire Service, 401 Lafayette
Auto Electric Service Co, 1717 Franklin
Automobile Supply Co, 614 Tampa
Baughman G Norman Co The, Florida av at Jackson (See front cover)
Beckwith Beman Co, Marion s w cor Madison av
Fell W H, 2212 Florida av
Bishop L S Co, 20 Southern bldg
Carroll W H, 2212 Florida av
Central Service Station, 1912 Nebraska av (See page 14)
Evans Auto Exchange, 1115 Florida av (See back cover and page 10)
Falsone Motor Car Co, 207 Franklin (See right center lines and page 10)
Florida Auto & Supply Co, 301-303 Tampa (See left side lines and page 11)
Florida Automobile & Gas Engine Co, 311 Jackson
G & H Motor Car Co, 905-907 Florida av (See backbone and page 7)
Gayman Maurice, 4 Southern bldg
Grubstein & Ichill, 1606 Maryland av
Gulf Oil Co, 1016 Florida av
Gulf-Southern Co, 607 Marion (See page 14)
Hillsboro Tire & Supply Co, 316 Madison
Hulsey-Cralle Co, 509 Tampa
Knight & Wall Co, 105-117 Lafayette (See front stencil and page 26)
McGucken & Drew, 2223 7th av (See right inside lines)
Owen D F Co, 219 Franklin (See front cover and page 12)
Seminole Sales Co, 410 Tyler
Smith's Auto Supply, 309 E Harrison
Tampa Auto Electric Co, 1717 Franklin

MABRY REALTY CO.
6-7-8 Hampton Bldg.
Phone 3886
Modern Homes
Mortgage Loans
Insurance

THE OFFICE EQUIPMENT CO.
Outfitters "From Pins to Safes"
721-723 Florida Ave. Phone 2205

WHITE ★ LAUNDRY Phone 2343
Corner Cass and Tampa Streets

OWEN-COTTER JEWELRY CO.
609 FRANKLIN STREET
PHONE 4324
TAMPA, FLORIDA
DEALERS IN DIAMONDS, GOLD AND SILVER JEWELRY.
WATCHES, CLOCKS, CUT GLASS
AND ART BRASS GOODS, HAND PAINTED CHINA
FINE REPAIR WORK.

AUTOMOBILE ACCESSORIES and SUPPLIES—Continued

Tampa Storage Battery Co, 307 Tampa
Vriesema J T, 1106½ Florida av
Wholesale Auto Supply Co, 309 Washington

***AUTOMOBILE AMBULANCE SERVICE**

Blount F T Co, 409 Tyler (See left side lines and page 51)
Reed B Marion, 1007 Florida av (See left top corner cards in Street Guide and page 50)

***AUTOMOBILE BATTERIES**

Electric Service Co, 901-903 Florida av (See left inside lines and page 9)

***AUTOMOBILE BATTERY SERVICE**

Baughman G Norman Co The, Florida av at Jackson (See front cover)
Electric Service Co, 901-903 Florida av (See left inside lines and page 9)
Tampa Storage Battery Co, 307 Tampa (See page 15)
Willard Service Station, 307 Tampa (See page 15)

AUTOMOBILE BODY MFRS

Tumblin J S, 1105 Florida av

***AUTOMOBILE BODY MFRS—METAL**

Daniel E J Co, 1008-1010 Florida av (See right side lines and page 46)

***AUTOMOBILE ELECTRIC SERVICE**

Electric Service Co, 901-903 Florida av (See left inside lines and page 9)

***AUTOMOBILE ELECTRICIANS**

Electric Service Co, 901-903 Florida av (See left inside lines and page 9)

***AUTOMOBILE EXCHANGES**

Evans Auto Exchange, 1115 Florida av (See back cover and page 10)

***AUTOMOBILE FENDER MFRS**

Daniel E J Co, 1008-1010 Florida av (See right side lines and page 46)

***AUTOMOBILE FENDER REPAIRERS**

Tampa Sheet Metal Works, 110 E Henderson av (See page 46)

***AUTOMOBILE FILLING STATIONS**

Gas & Oil Station The, 1561 Franklin cor Estelle

***AUTOMOBILE GARAGE EQUIPMENT**

Greene C W Co, 500 Tampa (See opp page 537)

AUTOMOBILE GARAGES

Barone & Short, 1905 Nebraska av
Burlingham A A, 805 7th av
Cal Motor Car Co, 1806 Franklin (See right inside lines)
Carpenter's Garage, 1544 Franklin
Central Service Station, 1912 Nebraska av
Chalker & Wade, 1106 Florida av (See right side lines and page 9)
Chapel Garage, 1106½ Florida av
Columbia Garage, 2218 7th av
Crescent Garage, 7th av n w cor 24th
Deanes Quick Service, n w cor Grand Central av and Matanzas av
Diaz Garage, 1811-15 15th (See page 398)
Dixie Garage, 104 Parker
East Tampa Garage, 3305 7th av
Evans Auto Exchange, 1115 Florida av (See back cover and page 10)
Falsone Motor Car Co, 207 Franklin (See right center lines and page 10)
*Farrison C B, 203 W Fortune
Ferman Motor Car Co Inc, 409 Jackson
Florida Auto & Supply Co, 301-303 Tampa (See left side lines and page 11)
G & H Motor Car Co, 905-907 Florida av (See backbone and page 7)
*Gallon James, 1102 E Scott
Gary Garage, 3203 7th av
Haney Bros, 701 7th av
Honest Service Garage, 36th and 7th av
Jaworski J F, 1716 Grand Central av
Knight J W, 1535 Franklin
McPherson Motor Co, 203 Franklin (See left side lines and page 11)
May A A, 2327 7th av
Moore & Co, 604 E Oak av
Newsom Garage, 2706 Nebraska
Palmetto Rubber Tire Works Garage, 1324-26 7th av
Porteus W H, 214 Magnolia av
Rawlins' Garage, 1501 Franklin
Rebston G A, 405 W Fortune
Reo-Varn Motor Co, 405 Lafayette and 406 Jackson (See left center lines)
Richmond S W, 1709-11 Tampa
Robb E A, 4001 Nebraska av
Robinson & Menendez, 1715 Tampa
Rodriguez B E, 1023 7th av
Seminole Sales Co, 410 Tyler
Seventh Avenue Garage, 2228 7th av
Simmons J H, 1812 22d

BICYCLE GARAGE
High-Class Bicycles and Supplies. First-Class Repair Service.
NED F. PLACE, Mgr. 210 Madison. Phone 4135

SPARKMAN & CO.
GENERAL INSURANCE
510 Stovall Bldg. Phone 2081

Electric Fixture Co.
Mfrs. All Styles Electric Heating and Lighting Appliances. Electric Irons and Sewing Machines. REPAIRING and REFINISHING.
208 West Lafayette St. Phone 4516

AUTOMOBILES MOTOR TRUCKS REPAIRING
CAL MOTOR CAR CO.
PHONE 2310
1806 FRANKLIN ST.

Smythe W A, 914 Howard av, W T
Spoto C C, 1509 9th av
Staley's Auto Rental Service, 1002-6 Tampa
Sulphur Springs Garage, Sulphur Springs
Tampa Auto Exchange, 1010 Central av

***AUTOMOBILE GASOLINE AND OILS**

Baughman G Norman Co The, Florida av at Jackson (See front cover)
Central Service Station, 1912 Nebraska av (See page 14)
United Motor Co, 1702 Franklin (See page 14)

***AUTOMOBILE IGNITION SYSTEMS**

Electric Service Co, 901-903 Florida av (See left inside lines and page 9)

***AUTOMOBILE LAMPS**

Pierce Electric Co, 315 Franklin (See front and back covers and page 23)

***AUTOMOBILE LIGHTING**

Electric Service Co, 901-903 Florida av (See left inside lines and page 9)

AUTOMOBILE LIVERY

Cadillac Auto Service, Twiggs s w cor Franklin
Eagle Auto Service, 306½ Twiggs cor Franklin
Elks Auto Service, Lafayette s e cor Tampa
Hillsboro Auto Service, 315 Twiggs
Jobson E A, 101 S Albany av
King's Auto Service, 306½ Twiggs cor Franklin (See back cover)
Packard Auto Service, 306½ Twiggs cor Franklin
Tampa Auto Service, 215 Cass
Tampa Bay Auto Service, Franklin s e cor Polk
Westcott Auto Service, Twiggs s w cor Franklin

***AUTOMOBILE METAL WORKERS**

Taylor R H, 819 Florida av (See page 13)

***AUTOMOBILE OILS AND GASOLINE**

Baughman G Norman Co The, Florida av at Jackson (See front cover)
Evans Auto Exchange, 1115 Florida av (See back cover and page 10)
G & H Motor Car Co, 905-907 Florida av (See backbone and page 7)
Guarantee Filling Station, 811 Grand Central av
Owen D F Co, 219 Franklin (See front cover and page 12)
Tampa Rubber Tire Works, 206 Zack (See left bottom lines and page 13)

AUTOMOBILE PAINTERS
See Painters—Automobile

***AUTOMOBILE RADIATOR MFRS**

Taylor R H, 819 Florida av (See page 13)

***AUTOMOBILE RADIATOR REPAIRERS**

Daniel E J Co, 1008-1010 Florida av (See right side lines and page 46)
Tampa Sheet Metal Works, 101 E Henderson av (See page 46)
Taylor R H, 819 Florida av (See page 13)

AUTOMOBILE REPAIRERS

Cal Motor Car Co, 1806 Franklin (See right inside lines)
Cameron J A, 101 E Henderson av
Central Service Station, 1912 Nebraska av (See page 14)
East Tampa Garage, 3305 7th av
EVANS AUTO EXCHANGE, 1115 Florida av (See back cover and page 10)
Falsone Motor Car Co, 207 Franklin (See right center lines and page 10)
Florida Auto & Supply Co, 301-303 Tampa (See left side lines and page 11)
G & H Motor Car Co, 905-907 Florida av (See backbone and page 7)
Goulding C H, 1112-14 Tampa
Gross J M, 414 E Harrison
McPherson Motor Co, 203 Franklin (See left side lines and page 11)
Moore & Co, 604 E Oak
Panama Motor Co, 506 Cass
Rebston G A, 405 W Fortune
Reo-Varn Motor Co, 405 Lafayette and 406 Jackson (See left center lines)
Rodriguez B E, 1023 7th av
Seminole Sales Co, 404-410 Tyler
Southern Auto Shop, 602 Cass
Stubbs Auto Co, 1108 Tampa
Tampa Auto Exchange, 1010 Central av
Tampa Steam Ways Co, Highland av and Estelle (See page 34)
Todd Electric Co, 803 Tampa
United Motor Co. 1702 Franklin (See page 14)

***AUTOMOBILE REPAIRERS—STUTZ, CHALMERS AND MAXWELL**

United Motor Co, 1702 Franklin (See page 14)

CHALKER & WADE
Distributors of CHEVROLET, CHANDLER and CLEVELAND SIX AUTOMOBILES
1104 Florida Ave.
Phone 3063

Clayton, Eaton, Horton & Saussy
ROY R. HARRIS, Resident Mgr.
Certified Public Accountants of Georgia. Federal Tax Specialists
Phone 4821 Cor. Tampa and Twiggs Sts.
OFFICES: Atlanta, Ga., Hurt Bldg.; Savannah, Ga., National Bldg.; Orangeburg, S. C., Tampa, Fla., Strand Theatre Bldg.; Augusta, Ga., Masonic Temple.

Beckwith & Warren Co.
REAL ESTATE AND LOANS
LOANS A SPECIALTY
City Realty, Timber Lands and Orange Groves
FIRST NATIONAL BANK BUILDING

FUNERAL DIRECTORS and EMBALMERS
F. T. BLOUNT COMPANY
409 Tyler
OPEN DAY and NIGHT
Phone 3985
Best Private Automobile Ambulance Service in the South. All calls answered promptly, with competent white attendants to give First Aid. Ambulance equipped with hot and cold water; steam heated. Speed 2 to 72 Miles per hour. For emergency and efficiency—Call Us. Out-of-Town Calls a Specialty.

***AUTOMOBILE REPAIRS—SHEET METAL**

Taylor R H, 819 Florida av (See page 13)

***AUTOMOBILE SERVICE STATIONS**

Baughman G Norman Co, Florida av at Jackson (See front cover)
Cal Motor Car Co, 1806 Franklin (See right inside lines)
Central Service Station, 1912 Nebraska av (See page 14)
Chalker & Wade, 1106 Florida av (See right side lines and page 9)
Falsone Motor Car Co, 207 Franklin (See right center lines and page 10)
Florida Auto & Supply Co, Tampa cor Jackson (See left side lines and page 11)
G & H Motor Car Co, 905-907 Florida av (See backbone and page 7)
McGucken & Drew, 2223 7th av (See right inside lines)
McPherson Motor Co, 203 Franklin (See left side lines and page 11)
Owen D F Co, 219 Franklin (See front cover and page 12)
Panama Motr Co, 506 Cass
Reo-Varn Motor Co, 405 Lafayette and 406 Jackson (See left center lines)
United Motor Co, 1702 Franklin (See page 14)

***AUTOMOBILE SPECIALTIES**

Gulf-Southern Co, 607 Marion (See page 14)

***AUTOMOBILE STARTING SYSTEMS**

Electric Service Co, 901-903 Florida av (See left inside lines and page 9)

***AUTOMOBILE STORAGE BATTERIES**

Electric Service Co, 901-903 Florida av (See left inside lines and page 9)

***AUTOMOBILE SUPPLIES**

Baughman G Norman Co The, Florida av at Jackson (See front cover)
Central Service Station, 1912 Nebraska av (See page 14)
Diaz Garage, 1811-15 15th (See page 398)
Evans Auto Exchange, 1115 Florida av (See back cover and page 10)
Falsone Motor Car Co, 207 Franklin (See right center lines and page 10)
Florida Auto & Supply Co, 301-303 Tampa (See left side lines and page 11)
G & H Motor Car Co, 905-907 Florida av (See backbone and page 7)
Greene C W Co, 500 Tampa (See opp page 537)
Gulf-Southern Co, 607 Marion (See page 14)
Knight & Wall Co, 105-117 Lafayette (See front stencil and page 26)
McGucken & Drew, 2223 7th av (see right inside lines)
Owen D F Co, 219 Franklin (See front cover and page 12)

***AUTOMOBILE SUPPLIES—STUTZ, CHALMERS AND MAXWELL PARTS**

United Motor Co, 1702 Franklin (See page 14)

AUTOMOBILE TIRE REPAIRERS

Overman's J H Tire Rubber Works, 1426 Franklin (See right inside lines and page 12)
Starr Tire Service, 816 Florida av cor Cass (See page 8)
Tampa Rubber Tire Works, 206 Zack (See left bottom lines and page 13)

***AUTOMOBILE TIRE TUBES**

Starr Tire Service, 816 Florida av cor Cass (See page 8)
Tampa Rubber Tire Works, 206 Zack (See left bottom lines and page 13)

***AUTOMOBILE TIRE VULCANIZERS**

Starr Tire Service, 816 Florida av cor Cass (See page 8)
Tampa Rubber Tire Works, 206 Zack (See left bottom lines and page 13)
Tampa Vulcanizing Co, 109 Franklin

AUTOMOBILE TIRES

American Tire Co, 310 Franklin
Atlantic Tire Service Inc, 401 Lafayette
Automobile Tire Co, 317 Franklin
Baughman G Norman Co The, Florida av at Jackson (See front cover)
Booker-Cannon Co, S Morgan cor Bell (See left center lines)
Bowen J D Co Inc, 102 Lafayette
Brunner R O & Co, 111 Franklin
Central Service Station, 1912 Nebraska av (See page 14)
City Quick Service Tire Co, 201 Franklin
Diaz Garage, 1811-15 15th (See page 398)
Doyle D S, 2309 Florida av
Falsone Motor Car Co, 207 Franklin (See right center lines and page 10)
Ferman Motor Car Co, 409 Jackson
Florida Auto & Supply Co, 301-303 Tampa (See left side lines and page 11)

High Class Shoe Repairing by Experts
BOSTON SHOE FIXRY
JOHN H. LINDSAY, Prop.
202 Zack
Phone 4726

Consolidated Typewriter Co.
ROYAL AND CORONA TYPEWRITERS, EDIPHONES AND ROTARY NEOSTYLES
607 Marion St. cor. Zack Phone 2417

SAVE NOW FOR THAT FUTURE INVESTMENT
4 Per Cent Interest Paid in Our Savings Department, Compounded Quarterly
BANK WITH US
EXCHANGE NATIONAL BANK OF TAMPA, FLORIDA
Resources over $5,000,000.00

The H. & W.B. DREW CO
Phone 3290 STOVALL BUILDING
ENGRAVING PRINTING LITHOGRAPHING FILES, OFFICE FURNITURE

G & H Motor Car Co, 905-907 Florida av (See backbone and page 7)
Goodrich, Seminole Sales Co, Distributors, 404 Tyler
Goodyear, Diaz Garage Distributors, 1811-15 15th (See page 398)
Guarantee Filling Station, 811 Grand Central av
Gunther E J Rubber Tire Works, 915 Florida av
Hillsboro Tire & Supply Co, 316 Madison
McGucken & Drew, 2223 7th av (See right inside lines)
Original Cut Rate Tire House, 1303 Franklin
Overman's J H Tire & Rubber (See right inside liines and page 12)
Owen D F Co, 219 Franklin (See front cover and page 12)
Palmetto Rubber Tire Works, 1324-26 7th av
Pascual B & Co, 1909 Nebraska av
Sims Tire Co, 605-07 Tampa
Smith W H, 1101 Tampa
Smith's Auto Supply, 309 E Harrison
Southern Tire Co, 1620 Franklin
Starr Tire Service, 816 Florida av cor Cass (See page 8)
Tampa Rubber Tire Works, 206 Zack (See left bottom lines and page 13)
United States Tires, McGucken & Drew Distributors, 2223 7th av (See right inside lines)
Wholesale Tire Co, 1303 Franklin

AUTOMOBILE TOP MFRS

Crescent Auto Top Co, 7th av n w cor 24th
Tampa Auto Top Co, 316 Washington
Whittenburg Auto Top Co, 1101 Florida av

***Automobile Trucks**

Armleder Motor Trucks, 1702 Franklin (See page 14)
Cal Motor Car Co, 1806 Franklin (See right inside lines)
Falsone Motor Car Co (Bethlehem), 207 Franklin (See right center lines and page 10)
Reo-Varn Motor Co, 405 Lafayette and 406 Jackson (See left center lines)
Reo Trucks, Reo-Varn Motor Co Dealers, 405 Lafayette and 406 Jackson (See left center lines)
United Motr Co, 1702 Franklin (See page 14)

AUTOMOBILES

Baughman G Norman Co The, Florida av at Jackson (See front cover)
Beckwith Beman Co, Marion s w cor Madison
Berry John Motor Co, 514-16 Jackson
Cal Motor Car Co, 1806 Franklin (See right inside lines)
Chalker & Wade, 1106 Florida av (See right side lines and page 9)
Cole Aero Eight, 301-303 Tampa (See left side lines and page 11)
Davis J C Motor Co, 1801-1803 Franklin
Evans Auto Exchange, 1115 Florida av (See back cover and page 10)
Evans W E, 1506 Franklin
Falsone Motor Car Co (Westcott), 207 Franklin (See right center lines and page 10)
Fariss F P, 1701-3 Franklin
Ferman Motor Car Co, 407-11 Jackson
Florida Auto & Supply Co, 301-303 Tampa (See left side lines and page 11)
Florida Automobile & Gas Engine Co, 311 Jackson
Franklin Motor Cars, Owen-Franklin Motor Co Distributors 101-103 Lafayette (See front cover)
G & H Motor Car Co, 905-907 Florida av (See backbone and page 7)
Hulsey Automobile Agency, 509 Tampa
Johnson J B, 103-7 Franklin
King Hubert Motor Car Co, 305-9 Franklin
Krause Motor Car Co, 602 Cass
Littleton Edward, 1406 Florida
McPherson Motor Co, 203 Franklin (See left side lines and page 11)
Marks-Nash Co, 100 Lafayette
Monroe Automobiles, G & H Motor Car Co Distrirutors, 905-907 Florida av (See backbone and page 7)
Owen-Franklin Motor Co (Franklin Motor Cars) 101-103 Lafayette (See front cover)
Peninsular Motors Corp, Jackson s e cor Marion
Reagin-Denton Motor Co, 801 Florida av
Reo Cars, Reo-Varn Motor Co Dealers, 405 Lafayette and 406 Jackson (See left center lines)
Reo-Varn Motor Co, 405 Lafayette and 406 Jackson (See left center lines)
Scripps-Booth Motor Cars, McPherson Motor Co Distributors, 203 Franklin (See left side lines and page 11)
Seminole Sales Co, 404-410 Tyler
Standard Motor Sales Co, 215-219 Tampa (See page 15)
Tampa Auto Exchange, 1010 Central av
Tampa Motor Co, 1607 Franklin
Tampa Overland Co, 1816 Franklin
United Motor Co, 1702 Franklin (See page 14)

E. J. DANIEL CO. - SHEET METAL WORKS
SUCCESSORS TO F. R. BERRY CO.
1008-1010 Florida Ave. Phone 4465
ROOFING TANKS REPAIRS
AUTO BODIES FENDERS AND RADIATORS

COOK TRANSFER AND STORAGE
1307 SIXTH AVENUE
Phones 2142-3586 Night Phones 2439-73-119

Citizens-American Bank & Trust Co.
MEMBERS OF THE FEDERAL RESERVE SYSTEM
"The Big Bank at the Big Building," where old customers are treated as "Home Folks," and new ones cordially welcomed

PHONES 3025 3568
All American, Moderate Priced
John M. Nelson & Chambers Bros. Props
207-209 TWIGGS STREET
Opposite Strand Theatre
EAGLE CAFETERIA
Where the Home Folks Eat

AUTOMOBILES—Continued

Velie Motor Cars, 301-303 Tampa (See left side lines and page 11)
West Coast Auto Co, 602 Cass
Westcott Automobiles, Falsone Motor Car Co Distributors, 207 Franklin (See right center lines and page 10)

***AUTOMOBILES FOR HIRE**

Eagle Auto Service, 306½ Twiggs cor Franklin
King's Auto Service, 306½ Twiggs cor Franklin (See back cover)
Packard Auto Service, 306½ Twiggs cor Franklin

***AUTOMOBILES—SECOND HAND**

Evans Auto Exchange, 1115 Florida av (See back cover and page 10)
Standard Motor Sales Co, 215-219 Tampa (See page 15)

AWNING AND TENT MFRS

Bodden H W, 108 Franklin (See page 45)
Greene C W & Co. 500 Tampa (See opp page 537)
Hodge & Sherman, 802-804 Florida av (See right top lines)
Maas Bros Inc, Franklin cor Zack (See left bottom lines)
Tampa Awning & Scroll Works, 1310 Maryland av

***AWNINGS AND SLEEPING PORCH CURTAINS**

Hodge & Sherman, 802-804 Florida av (See right top lines)
Maas Bros Inc, 615-621 Franklin (See left bottom lines)

***BABY CARRIAGE TIRES**

Bicycle Garage, 210 Madison (See left inside lines)

***BAGGAGE TRANSFER**

Union Transfer Co. Union Station and 1004 Finley (See left side lines and page 49)

***BAGS**

Florida Bag Co. 2306 7th av

Florida Bag Co.
SAMUEL BASS, Propr.
2306 7th Av. Tel 73-143
Dealers in All Kinds of
Bags, Furs, Rubber, Metal
Hides and Bees-Wax

***BAGS—PAPER—WHOLESALE**

Roesch Paper Co, 130-132 S Franklin (See page 39)

BAKERS—WHOLESALE

Lewis & Williams, 701 Polk (See page 15)
National Biscuit Co, 105 Whiting

BAKERS—RETAIL

Alessi Niccola, 734 Cherry W T
Allen's Big Butter Crust Bakery, 701 Polk (See page 15)
Anastassi C Co, 1904 7th av
Arnavat Fredrico, 1316 7th av
Barker System of Bakeries, 901 Franklin
Bedia & Gutierez, 1714 Nebraska
Bostain's Bakeries, 114 W Lafayette and Swann av n e cor Delaware av, H P
Colom Antonio, 916 7th av
Columbia Bakery, 2118 7th av
Diaz J & Bro, 1320 7th av
Federal System of Bakeries, 910 Franklin and 116 Lafayette
Ferlita Francisco, 1818 9th av
Giorgianni Pedro, 1222-1224 Garcia av
Golden State Bakery, 2311 Florida av
Haun O S (doughnuts), 2705 Nebraska av
I X L Bakery, 1320 Franklin
Joyce H C, 1322 7th av
La Barbera Guiseppe, 2605 15th
LaBarbera & Co, 636 Main, W T
Lewis & Williams, 701 Polk (See page 15)
Los Dos Hermanos, 2101 7th av
Mohr F W, 201 Tampa
Pardo & Gonzalez, 2011 8th av
Risher T S, 2704 Nebraska av
Rodriguez & More, 1507 8th av
Testasecca N Mrs, 1907 11th av
*Tompkins W L, 1406 Central av
Worthingstun's Bakery, 214 Tyler
Ybor City Steam Bakery, 2516 15th av

BANDS AND ORCHESTRAS

Cobbs Municipal Band, Band Stand, Court House
Elks Band The, B P O E Home
Shriners' Band The, Shriners' Temple
West Tampa Band

***BANK STATIONERY AND Supplies**

Drew H & W B Co The, 213 Stovall Bldg (See right inside lines)

***BANK AND OFFICE FIXTURES**

Hodge & Sherman, 802-804 Florida av (See right top lines)
Office Equipment Co The, 721-723 Florida av (See right bottom lines)
Tampa Furniture Co, 707-709 Florida av (See left center lines and page 25)

C. G. CANTRELL ACCOUNTANT
Specializing in Income Tax Return Service
512½ Tampa St.
Phone 3237

310 Madison | V. FICCIO, MERCHANT TAILOR | Phone 3983
LADIES' AND GENTS' TAILORING
Cleaning and Pressing
We Call for and Deliver Work

W. R. FULLER Dealer in BUILDING MATERIAL
408 Zack St. Phone 2207 IN CAR LOAD LOTS

Garcia's Restaurant
ASK ANYONE IN TOWN
M. F. LOPEZ, Propr.
1324 FRANKLIN
PHONE 3021

BANKS

Bank of Commerce, 918 Franklin (See front cover and page 16)
Bank of West Tampa, 746 Main, W T
Bank of Ybor City, 1702 7th av
Citizens-American Bank & Trust Co, 700-704 Franklin (See left top lines and page 16)
Exchange National Bank The, 601 Franklin (See right top lines and page 16)
First National Bank, 414-416 Franklin (See page 2)
First Savings & Trust Co, 512 Franklin
Latin-American Bank, 1502 7th av
Morris Plan Co of Tampa, 310 Cass
National City Bank of Tampa, 701 Franklin

BARBERS

Albano & Dibona, 729 Main, W T
*Alexander Luther, 1309 Central av
*Alexander & Kay, 1615 Nebraska av
Allen H P, Sulphur Springs
*Bartley O B, 1029 Central av
Bispham J C, 1626½ Franklin
Blancho & Vilchez, 1225 Franklin
Bruno Julio, 1730 7th av
*Burton A L, 1207½ Garcia av
Cacioppo Salvatore, 22d & Stuart
Cannella & Macaluso, 1228 Franklin
Castillo Caesar, 1226 7th av
Charbonier Paul, 1917 14th
Ciccarello Antonio, 2104 15th
Collins O E, 6 Southern bldg
*Cone J C, 1104 Central av
Conte Carmelo, 1806 Howard av, W T
*Cotton D H, 1032 Central av
Cuesta Domingo, 2411 17th
*Davis J S, 108 W Fortune
Delgardo D G, 2611 16th
*Dickson H D, 842 Zack
Diliberto Vincenzo, 1920 10th av
Dosal Armando, 122 Arch
Elk Barber Shop, 406 Franklin
El Pasaje Barber Shop, El Pasaje Hotel
Evans D E, 212 Tyler
*Evans Lawrence, 29th av and 26th
Evans L S, 2115 7th av
Garcia Arturo, 1903 12th av
Garcia Gaspar, 2003 Nebraska av
Garcia M & Son, 1711 7th av
Giganti J A, 1421 Franklin
Gonzalez A, 1810 12th av
Gordon J G, 2709 Nebraska av
*Griffin Pennie, 1006 E Scott
*Hall J W jr, 1217 Central av
*Hamilton S R, 917 Central av
Hernandez Pedro, 2006 14th
Hillsboro Barber Shop, 313 Twiggs
*James Wm, 704 Polk
Lagona Joseph, 1412½ 7th av
Lala J A, 210 Polk
Lamante Cristobal, 2112 20th
*Lara J T, 1703 14th
Leira Eulogio, 1308 Howard av, W T
Licata Michael, 308 Twiggs
Locicero Felix, 1928 7th av
Lodato Domingo, 1531 7th av
Loria Salvatore, Court Arcade
*McRae Edward, 906 E Scott
Marquesa Antonio, 2204 7th av
Marchetta Vincenzo, 1725 7th av
Mayor Jose, 1812 14th
*Mears J A, 204 Zack
Minardi S C, 1216 Franklin
Nocilla S & Bro, 1514 Howard av, W T
*Owens J H, 1703 22d
Parker J O, 3013 7th av
Palace Barber Shop, 211 Citizens Bank bldg
Pardo Eugene, 1728 7th av
Peterson Jesse J, 3015 7th av
Petralia Gesuele, 1707 Howard av, W T
Petralia Paul, 2216 7th av
Ponte Gaetano, 211 Lafayette
Post Office Barber Shop, 606 Florida av
Puerto Antonio, 1408 7th av
Rick James, 212 Stovall bldg
Riggio Francisco, 1417 7th av
Riscile & Gatto, 307 Cass
*Robinson Joseph, 1304 Central av
*Rogers Elisha, 1003 Central av
Rosell Juan, 704 Main, W T
Russo John, 1832 7th av
Salvagio Guiseppe, 1716 Nebraska av
*Sims George, 1113 Central av
Smith J L, 2113 7th av
Southern Barber Shop, 312 Cass
*Sullivan Mack, 1119 Central av
*Taylor Samuel, 1129 Central av
*Thomas J T, 1027 Central av
Tracy Dominico, 1210 Franklin
Traynor James, 214 Polk and 212 Jackson
*Turner Walter, 1711 14th
Verri J P, 906 Franklin
Verri & Gramigna, 313 Franklin
Vinagre Francisco, 2203 15th
Weaver W B, 926 Twiggs
Woodman Barber Shop, 313 Zack
Wright V H, 2702 Florida av

BARBER'S SUPPLIES

Hofmann-Schooley Barber Supply House, 1221 Franklin
Schramm Jack N Co, 118 W Lafayette (See page 19)

BATHS

See also Barbers
Arguelles M G, 1406-8 10th av

*BATTERIES — AUTOMOBILE

Electric Service Co, 901-903 Florida av (See left inside lines and page 9)
Tampa Storage Battery Co, 307 Tampa (See page 15)

*BATTERIES—STORAGE

Tampa Storage Battery Co, 307 Tampa (See page 15)

HIXON'S MAGNOLIA PHARMACY
2701 Nebraska Av. Corner Michigan Av.
NORRIS EXQUISITE CANDIES
ONLY THE BEST
PERFUMES TOILET ARTICLES
FOR QUICK SERVICE PHONE 3337

PERRY PAINT & GLASS COMPANY
Paints, Oils, Varnishes, Plate Glass, Mirror Mfrs.
315 Brush cor. Lafayette JOBBERS Phone 2463

Fiene Electric Co. Jas. D. Fiene Mgr.
Electric Engineering, Contracting and Supplies
307 TAMPA ST.
Phone 2079 Night Phone 71-745 P. O. Box 744

Florida Auto and Supply Co.
Corner Tampa and Jackson Sts.
South Florida Distributors
Cole Aero Eight and New Velie Six
Service Station
Service With a Smile
Phone 3008

***BATTERY SERVICE STATIONS**
American Service Co, 307 Florida av
Tampa Storage Battery Co, 307 Tampa (See page 15)
Willard Service Station, 307 Tampa (See page 15)

***BEAVER BOARD**
Booker-Cannon Co, S Morgan cor Bell (See left center lines)

***BEESWAX**
Florida Bag Co, 2306 7th av

BICYCLE REPAIRERS
Barber C D, 2024 7th av
Bicycle Garage, 210 Madison (See left inside lines)
Chamoun Bros, 1711 7th av
del Rio Emilio, 1809 7th av
Fielding H O, 610 Tampa
Henderson Glenn, 306 Tyler
Rodriguez Ceferino, 1033 7th av
Rodriguez Julio, 1703 Howard av, W T

***BICYCLE SUNDRIES**
Bicycle Garage, 210 Madison (See left inside lines)

***BICYCLE TIRES**
Bicycle Garage, 210 Madison (See left inside lines)

***BICYCLES**
Bicycle Garage, 210 Madison (See left inside lines)

BICYCLES AND SUPPLIES
Bicycle Garage, 210 Madison (See left inside lines)
Fielding H O. 610 Tampa
Henderson Glenn, 306 Tyler

BILL POSTERS
Tampa Poster Advertising Co, 1411 Grand Central av

BILLIARDS AND POOL
*Bell Fred, 1307 Central av
*Cotton D H, 1030 Central av
Ferguson A E, 215 Cass
Fernandez Ramondo, 744 Main, W T
*Goosby L J, 1321 Central av
*Goosby Reuben, 1311 Central
*Gordon W H, 1223 Central av
Horseshoe The, 503 Franklin
*Manhattan Cafe, 1008 E Scott
National Pool Room, 304 Franklin
Ohmstede L W, 1217 Franklin
*Powel Chester, 1612 Grand Central av
Rex Billiard Hall, 514½ Franklin

BIRD STORES
Heise's Pet Shop, 1405 7th av

BLACKSMITHS
Clark W F & Co, 1104 Florida av
Florida Machine & Engineering Co, 1612 Highland av (See left inside lines)
Ford C E, 407 E Harrison
Guastella Giovanni, 347 Main, W T
Gulf Iron Works, S Florida av cor Hampton av (See page 33)
Heath Isaac, 530 Main, W T
Kumler L H, 1523 Maryland av
McMenomry Joseph A, s e cor 21st av & 30th
Tampa Shipbuilding & Engineering Co, foot S Water (See page 47)
Tumblin J S, 1105 Florida av
Wagner Bros, 910 Twiggs
Warwick J W, 3506 7th av

***BLACKSMITHS' COAL**
Tampa Coal Co, Hendry & Knight Terminals (See left center lines)

***BLANK BOOKS**
Shaw-Clayton Stationery Co, 514 Franklin (See left bottom lines)
Tampa Book & Stationery Co, 513 Franklin (See right center lines)

***BLOW PIPE MANUFACTURERS**
Favorite Mfg Co, 1510 Franklin (See right center lines and page 46)

***BLOWERS—MANUFACTURERS**
Favorite Mfg Co, 1510 Franklin (See right center lines and page 46)

BLUE PRINTS
Electric Blue Print Co, 316½ Franklin

BOARDING HOUSES
Bristol Hotel, 700 Zack
Cottage Hotel, 709 Zack
Gaither Monroe Mrs, 110 Plant av, H P
Gerald J B, 109 Plant av
Heise Edith Mrs, 1441½ Franklin
Hollis C Alice Mrs, 605 Grand Central av
Lea K M Mrs, 707 Jackson
Oglethorpe Hotel, 1015½ Franklin

BOAT BUILDERS
Tampa Shipbuilding & Engineering Co, foot S Water (See page 47)
Tampa Steam Ways Co, Highland av cor Estelle (See page 34)

***BOAT REPAIRS**
Tampa Shipbuilding & Engineering Co, foot S Water (See page 47)
Tampa Steam Ways Co, Highland av cor Estelle (See page 34)

Electric Service Co.
901-903 Florida Av.
Corner Cass St.
Phone 4364
We Recharge and Repair Any Make of Battery; Also Service on Any Lighting, Starting and Ignition System.

Franklin and Zack Sts.
Maas Brothers
GREATER TAMPA'S GREATEST STORE.
Phone 2645
THE SHOPPING CENTER OF SOUTH FLORIDA

N. W. HENSLEY & CO.
REAL ESTATE RENTS INSURANCE
403-405-407 Stovall Bldg. Box 316 Phone 2129

2223-2225 7th AV.
HAROLD McGUCKEN & DREW JOHN W.
PHONE 2035
FREE ROAD SERVICE TO CUSTOMERS
AUTO ACCESSORIES—TIRES—(UNITED STATES, LEE PUNCTURE PROOF AND PENNSYLVANIA)
OILS AND GASOLINE
DISTRIBUTORS FOR DURHAM'S DUR-A-BUL BLOW-OUT SHOE

***BOAT SUPPLIES**
Greene C W Co, 500 Tampa (See opp page 537)
Tampa Steam Ways Co, Highland av cor Estelle (See page 34)

***BOHN SIPHON REFRIGERATORS**
Tampa Furniture Co, 707-709 Florida av (See left center lines and page 25)

BOILERMAKERS
Florida Machine & Engineering Co, 1612 Higuland av (See left inside lines)
Gulf Boiler Works, 201 Washington
Gulf Iron Works, S Florida av cor Hampton av (See page 33)
Tampa Shipbuilding & Engineering Co, foot S Water (See page 47)

***BOILER REPAIRS**
Florida Machine & Engineering Co, 1612 Highland av (See left inside lines)

***BONDS**
Macfarlane Nellie H, Citizens Bank Bldg (See left center lines and page 31)

***BONDS—GOVERNMENT**
Southland Finance Co, 302 Stovall Bldg (See page 1164)

***BOOK CASES**
Tampa Furniture Co, 707-709 Florida av (See left center lines and page 25)

***BOOK CASES—SECTIONAL**
Hodge & Sherman, 802-804 Florida av (See right top lines)
Shaw-Clayton Statinery Co, 514 Franklin (See left bottom liines)

BOOKBINDERS
Rinaldi Printing Co, 111 Lafayette
Tribune Job Office, 514 Tampa

***BOOKKEEPERS**
Clayton, Eaton, Horton & Saussy, Strand Theatre Bldg (See right bottom lines)

BOOKS AND STATIONERY
Rodriguez Jose, 2011 15th
Shaw-Clayton Stationery Co, 514 Franklin (See left bottom lines)
Smith M M, 600 Zack
Tampa Book & Stationery Co, 513 Franklin (See right center lines)

***BOOT AND SHOE MAKERS**
Boston Shoe Fixry, 202 Zack (See left inside lines)

BOOTBLACKS
See Shoe Shiners

BOOTS AND SHOES
See Shoes

BOTTLING WORKS
Tampa Bludwine Co, 2225 9th av
Tampa Chero-Cola Bottling Co, Franklin s w cor Henderson
Tampa Coca-Cola Bottling Works, 612 Cass (See right side lines)

BOX MANUFACTURERS
Tampa Box Co, 21st between 1st av and 2d av (See page 17)

***BOX MANUFACTURERS—CIGARS**
Tampa Box Co, 21st av and 2d av (See page 17)

***BOX SPRINGS**
Ahrano J M & Co, 209 Magnolia av (See left inside lines)

***BRASS FOUNDRIES**
Gulf Iron Works, S Florida av cor Hampton (See page 33)
Tampa Shipbuilding & Engineering Co, foot S Water (See page 47)

***BREAD—WHOLESALE**
Lewis & Williams, 701 Polk (See page 15)

***BRICK**
Alexander Lumber Co, Twiggs s e cor Drew av (See top stencil)
Booker-Cannon Co, S Morgan cor Bell (See left center lines)
Fuller W R, 408 Zack (See right top lines)

***BRICK—COMMON**
Booker-Cannon Co, S Morgan cor Bell (See left center lines)

***BRICK—FACE**
Booker-Cannon Co, S Morgan cor Bell (See left center lines)

***BRICK—FIRE**
Booker-Cannon Co, S Morgan cor Bell (See left center lines)

BRICK MANUFACTURERS
Plant City Composite Brick Co, 402 Curry bldg

***BRICK—PAVING**
Booker-Cannon Co, S Morgan cor Bell (See left center lines)

***BRICK—PRESSED AND ORNAMENTAL**
Booker-Cannon Co, S Morgan cor Bell (See left center lines)

***BRICK—TERRA COTTA**
Booker-Cannon Co, S Morgan cor Bell (See left center lines)

***BRICK AND LIME**
Booker-Cannon Co S Morgan cor Bell (See left center lines)

A. E. MEEKS--WOOD
Oak and Pine
Stove, Fireplace and Heater Wood
PHONE 3535
TWELFTH ST. and Fourth Avenue

Southern Lumber & Supply Co.
Wholesale and Retail Dealers in
ROUGH AND DRESSED PINE AND CYPRESS
PHONE 2104 FOOT OF TYLER STREET

HENDRY - KNIGHT - GRIFFIN - BENTLEY CO.
Florida's Largest Local Fire Insurance Agency
Fire, Accident, Liability and Casualty Insurance
OFFICES: 15-16-17 Knight Building PHONE 2102

BRICK AND LIME—Continued
Downing Mfg Co, 1617 Fuller (See right center lines and page 40)
Ramsey T W, 6th av 17th to 18th (See right center lines)

***BRIDGE CONTRACTORS**
Parker E W, 404-406 Curry Bldg (See left top lines and page 18)

BROKERS—BUSINESS
Bruce Investment Co, 601 and 603 Stovall Bldg (See page 42)
Moore B C, 20 Hampton bldg

BROKERS—COTTON AND GRAIN
Cates Clement D & Co, 311 Citizens Bank Bldg

BROKERS—CUSTOM HOUSE
Shore Philip, 7th fl Stovall Bldg
Wilder & Co, 416½ Ashley

BROKERS — MERCHANDISE
Bonacker Bros, 112 Polk
Bowyer F C & Co, 33 First Natl Bank Bldg
Carrell S B & Co, 416½ Ashley
Duke F H, 416½ Ashley
Florida Brokerage Co, 416½ Ashley
Harman & Hulsey, 601 Ashley
Hart E H & Co, 109 Whiting
Henderson Brokerage Co, 117 Whiting
Hillsboro Brokerage Co, 101½ Franklin
Jones W W, 309 Water
Marchesseau & Fielding, 109 Whiting
Mooney A J & Co, 416½ Ashley
Poage & Co, 24 First Natl Bank bldg
Quinby E B, 111 Whiting
Seckinger John B & Co, 605 Whiting
Spence Brokerage Co, 217 Stovall bldg
Tampa Brokerage Co, 801 Twiggs

***BROKERS—REAL ESTATE**
Bruce Investment Co, 601 and 603 Stovall Bldg (See page 42)

BROKERS—STOCK AND BOND
Baxter Inc, 607 Franklin
Cooper F L, 410½ Franklin
Southland Finance Co, 302 Stovall Bldg (See adv)
Weal Syndicate (Inc), 211 Curry bldg
Woodroffe & Co, 304 Zack

BROOM MANUFACTURERS
Carter G A, 2714 12th
Dixie Brush and Broom Works, 1509 6th av

UNEXCELLED FOR SPANISH DISHES
MEALS SENT OUT
Ideal Cafe and Restaurant
1223 Franklin St. Phone 2182
S. SERRA, Propr.

Florida Machine & Engineering Co.
TEL. 4231 WELDERS 1612 HIGHLAND AVE.
Boiler and General Repairs, Foundry, Blacksmith and Machine Shop

SOUTHLAND FINANCE COMPANY
Financial Brokers and Underwriters
BONDS
STOCKS
INDUSTRIALS
PROMOTIONS
DEVELOPMENTS
UNDERWRITERS
Correspondence Invited. Careful Attention Given All Business Entrusted to Us
High Grade Salesmen Always in Demand
SUITE 302 STOVALL BUILDING
PHONE 3005 TAMPA, FLORIDA

The Shaw-Clayton Stationery Co.
Books, Stationery, Office and Typewriter Supplies
TELEPHONE 4251 514 FRANKLIN ST.

Hodge & Sherman
BRENLIN WINDOW SHADES "Really Shade"
802-804 Florida Ave. Phone 3424

EVERY KIND OF ADVERTISING EVERYWHERE
Printing Form Letters
MULTI ADVERTISING SERVICE
Free Information
1110½ Franklin St. Tel. 3716

Lenfesty James, 1533 Franklin
Liberty Broom Works, 906 Buffalo av

BROOMS—WHOLESALE
Roesch Paper Co, 130 S Franklin (See page 39)

BRUSH MANUFACTURERS
Palmetto Brush & Fibre Co, 412 Stovall bldg

***BRUSHES—PAINTERS**
Tampa Paint & Glass Co, 318 Cass (See left inside lines and page 38)

BUILDERS' HARDWARE
Knight & Wall Co, 105-117 Lafayette (See front stencil and page 26)
Thomas W W Hardware Co, 913-915 Franklin (See right bottom lines)

BUILDERS' MATERIAL
Alexander Lumber Co, Twiggs s e cor Drew av (See top stencil)
Bates-Hudnall-Jetton Co, 209 N Willow (See page 40)
Booker-Cannon Co, S Morgan cor Bell (See left center lines)
Downing Mfg Co, 1617 Fuller (See right center lines and page 40)
Fuller W R, 408 Zack (See right top lines)
Knight & Wall Co, 105-117 Lafayette (See front stencil and page 26)
Oldsmar Hardware & Supply Co, 515 Zack
Phillips I W & Co, S Morgan cor Bell
Ramsey T W, 6th av 17th to 18th (See right center lines)
Southern Lumber & Supply Co, ft of Tyler (See right bottom lines and page 33)
Tampa Concrete Products Co, 2208 Florida av
Tampa Sand & Shell Co, foot W Harrison (See right inside lines)

***BUILDERS' MILL WORK**
Downing Mfg Co, 1617 Fuller (See right center lines and page 40)
Ramsey T W, 6th av 17th to 18th (See right center lines)

***BUILDER'S SUPPLIES**
Booker-Cannon Co, S Morgan cor Bell (See left center lines)
Downing Mfg Co, 1617 Fuller (See right center lines and page 40)
Fuller W R, 408 Zack (See right top lines)

***BUILDING BRICK**
Booker-Cannon Co, Morgan n e cor Bell (See left center lines)

***BUILDING PAPER**
Booker-Cannon Co, S Morgan cor Bell (See left center lines)

***BUILDING STONE**
Turner Marble & Granite Co, 2601 7th av (See page 34)

BUILDING AND LOAN ASSOCIATIONS
Commercial and Industrial Assn of Tampa, 1423 7th av
Home Building Co of Tampa, 507 Citizens Bank bldg
West Tampa Building & Loan Assn, 921 Citizens Bank Bldg

***BULLETIN ADVERTISING**
Goddard Stanley Co, 1110½ Franklin (See right inside lines)

***BUSINESS BROKERS**
Bruce Investment Co, 601 and 603 Stovall Bldg (See page 42)

***BUSINESS CHANCES**
Mountz L J Investment Co, 317 Twiggs (See page 44)

***BUSINESS COLLEGES**
Tampa Business College, Grand Central av n w cor Edison av, H P (See back cover and left center lines)

***BUSINESS LETTER SERVICE**
Multi Advertising Service, 1110½ Franklin (See right inside lines)

***BUSINESS PROPERTY**
Hammond - Weaver Co, 3-4-5 Giddens Bldg (See page 42)
McNevin W L & Co, 306 and 308 Stovall Bldg (See page 43)
Mountz L J Investment Co, 317 Twiggs (See page 44)

***BUSINESS SYSTEMS**
Bigham Jay F & Co, 418-419 Citizens Bank Bldg (See page 6)
Cantrell C G, 512½ Tampa (See left inside lines and page 6)
Clayton, Eaton, Horton & Saussy, Strand Theatre Bldg (See right bottom lines)
Foy H V, 209 Stovall Bldg (See front cover and page 6)
Neville, McIver, Barnes & Co, 406-408 Stovall Bldg (See left center lines)

***BUTCHER'S SUPPLIES**
Schramm Jack N Co, 118 W Lafayette (See page 19)
Standard Scale & Fixture Co, 209 Jackson (See page 24)

***BUTTON MAKERS**
Maas Bros Inc, 615-621 Franklin (See left bottom lines)

CABINET MAKERS
Ahrano J M Co, 209 Magnolia av (See left inside lines)

S. ERNEST PHILPITT
State Distributors Steinway Pianos
Pianolas, Victrolas and Records
213 Lafayette St.

STARR PIANOS AND PHONOGRAPHS
RECORDS AND PLAYER ROLLS
810 Franklin St.
Phone 3373

E. W. Parker
404-406 Curry Bldg. Phone 2004
GENERAL CONTRACTOR

THE NEW Scripps-Booth "Six" Motor Cars
McPHERSON MOTOR CO.
Distributors
203 Franklin St. Phone 3925

CABINET MAKERS—Continued
Blake E C, 802 E Amelia av
Downing Mfg Co, 1617 Fuller (See right center lines and page 40)
Hodge & Sherman, 802-804 Florida av (See right top lines and page 24)
Rhodes-Mahoney Furniture Co, 1011-1013 Franklin (See left top lines)
Winter Wm, 1409½ Franklin

***CABINET WORK**
Bates-Hudnall-Jetton Co, 209 N Willow (See page 40)
Downing Mfg Co, 1617 Fuller (See right center lines and page 40)

***CAFES**
Albertus Cafe, 944 Twiggs (See page 45)
Garcia's Restaurant, 1324 Franklin (See right inside lines)
Hillsboro Hotel, 315 Twiggs s w cor Florida av (See page 3)
Ideal Cafe & Restaurant, 1223 Franklin (See left side lines and page 45)
LaPlaza Restaurant, 214 Franklin cor Jackson

***CAFETERIAS**
Eagle Cafeteria, 207-209 Twiggs (See left side lines and page 44)

***CAKES—WHOLESALE**
Lewis & Williams, 701 Polk (See page 15)

***CAN MFRS—PARAFFIN LINED**
Tampa Box Co, 21st between 1st av and 2d av (See page 17)

***CANDIES**
Hixon's Magnolia Pharmacy, 2701 Nebraska av (See right side lines and page 21)
King's Drug Store, 515 Franklin (See right top lines)
Maas Bros Inc, 615-621 Franklin (See left bottom lines)
Patrick's Court Square Pharmacy, 412 Franklin (See page 22)
Purcell Drug Co, 416 W Lafeyette (See right inside lines and page 22)

***CANDIES—WHOLESALE**
Tampa Drug Co, 313-317 Washington (See page 21)

CANDY MFRS
Culpepper Wm H, 1602 Armenia av, W T
Harry's, 112 Lafayette
Hillsboro Candy Co, 1102 Florida av
Messina Candy Co, 1302 7th av

***CANNING EQUIPMENT MFRS**
Favorite Manufacturing Co, 1510 Franklin (See right center lines and page 46)

CARBIDE
Union Carbide Sales Co, 805 Tampa

***CARBON REMOVERS**
Gulf-Southern Co, 607 Marion (See page 14)

CARPET CLEANERS
American Laundry & Dry Cleaning Co, 1105-1123 5th av (See left bottom lines and page 32)
Towne's Tampa Steam Laundry & Dry Cleaning Co, 1105-1123 5th av (See left bottom lines and page 32)
Weaver Bros, s s North D, 1 n of N 12th av

CARPETS, MATTING AND RUGS
Hodge & Sherman, 802-804 Florida av (See right top lines)
Maas Bros Inc, 615-621 Franklin (See left bottom llines)
Rhodes-Mahony Furniture Co, 1011-1013 Franklin (See left top lines)
Steed S Parson, 1630 7th av (See right center lines and page 24)
Tampa Furniture Co, 707-709 Florida av (See left center lines and page 25)

CASH REGISTERS
National Cash Register Co, 806 Florida av

***CASH REGISTERS — NEW AND SECOND HAND**
Dorn Frederick, 809 Tampa (See page 23)

CASKET MANUFACTURERS
Tampa Casket Co, 123 S Rome av

***CASTINGS — IRON AND BRASS**
Tampa Shipbuilding & Engineering Co, foot S Water (See page 47)

CATTLE DEALERS
Lykes Bros, 1 Giddens bldg

***CEDAR CHEST MFRS**
Tampa Box Co, 21st between 1st av and 2d av (See page 17)

***CEDAR LUMBER**
Tampa Box Co, 21st between 1st av and 2d av (See page 17)

***CEMENT—ALPHA**
Fuller W R, 408 Zack (See right top lines)

***CEMENT—CLINCHFIELD**
Booker-Cannon Co, S Morgan cor Bell (See left center lines)

NEELD & SONS TRANSFER CO.
Machinery, Safes, Freight and Furniture Moving.
Long Trips a Specialty
11 A. C. L. Bldg., 416½ Ashley St.
Phone 3245

Tampa Insurance Agency
GENERAL INSURANCE
905-6 Citizens Bank Bldg. Phone 2172

Fred Thomas National Detective Agency
Civil and Criminal Investigations. Correspondents Everywhere
OFFICES IN CAMPBELL BLDG., Tibbetts Corner — Franklin cor. Lafayette St. Tels: Day 4140, Night 2224

Tampa Sand & Shell Co.
FOOT OF W. HARRISON
PHONE 3410
Sand and Oyster Shell For All Purposes
Towing, Lightering, Dredging, Pile Driving and Dock Builders

***COAL, COKE AND WOOD**
Tampa Coal Co, Hendry & Knight Terminals (See left center lines)

***COCA-COLA**
Tampa Coca-Cola Bottling Works, 612 Cass (See right side lines)

COCOANUTS
Smith B H, 6 First Natl Bank bldg

COFFEE ROASTERS AND DEALERS
Armayor & Co, 1807 15th
Barcia & Piquero, 1905-7 14th
Bohemia Coffee Roasters, 1902 11th av
Canto Enrique, 733 Main, W T
Garcia Leo, 1318 7th av
Jaudon Coffee Co, 1515 Franklin
La Reguladora Coffee Mills, 2105 7th av
Tampa Coffee Mills, 1620 Franklin
*Kelley Thomas, 1221 Maryland Franklin

COFFEE SHOPS
(See also Restaurants)
Alvarez Jose, 1821 12th av
Balmas Antonio, 1010 Tampa
Bondi C, 1901 7th av
Daniel Jose, 113 E Fortune
DeSoto Coffee Shop, 51[illegible] Polk
El Telegrafo, 102[illegible] 12th av
Flores Angelino, 1702 E Michigan av
Triumph Mills, 203 Washington
Wilson Coffee Co, 113-18 S av
Mayo Tomas, 1603 15th av
Mendez Jesus, 1901 12th av
Noriega Jaime, 1703 15th
Pappas Louis, 212 Polk
Piquero & Croparo, 1901 14th
Puleo Joseph, 2107 7th av
Reina Ralph, 2201 15th
Valdez Domisio, 2915 Armenia
Yrigoyen Epifanio, 1501 Howard av, W T

***COKE AND COAL**
Tampa Coal Co, Hendry & Knight Terminals (See left center lines)

COLLECTION AGENCIES
Adjustment Bureau Tampa Assn of Credit Men, 4-5 Roberts Bldg
Southern Mercantile Agency, 914 Franklin

***COLLEGES AND SCHOOLS**
Tampa Business College, Grand Central av n w cor Edison, H P (See back cover and left center lines)

***COLUMBIA GRAFONOLAS**
Gourlie Music Co, 309 Zack (See page 34)
Hodge & Sherman, 802-04 Florida av (See right top lines)

***COMMERCIAL ADVERTISING**
Goddard Stanley Co, 1110½ Franklin (See right inside lines)

***COMMERCIAL ART**
Glenn Clyde Co, 1110½ Franklin (See page 4)
Multi Advertising Service, 1110½ Franklin (See right inside liines)

***COMMERCIAL INVESTIGATIONS**
Southern Detective Agency The, 919 Citizens Bank Bldg (See page 19)
Thomas Fred National Detective Agency, Campbell Bldg, Franklin cor Lafayette (See right top lines and page 20)

CONCRETE PRODUCTS
Tampa Concrete Products Co, 2208 Florida av

CONFECTIONERS — WHOLESALE
Culpepper W H, 1602 Armenia av, W T
Dixie Candy Co, 711 Florida av
Goodman J A, 202 Gilchrist av
King F W Co, 301 Water
Seminole Candy Co, 1538 Franklin
Southern Candy Co, 418 Carew av
Turner & Fudger Co, 101 Franklin

CONFECTIONERS — RETAIL
Alchediak E N, 1435 7th av
Alchediak G N, 2208 7th av
Andrew's Place, 408 Franklin
*Boulware Edward, 955 7th av
Cortez Adolfo, 1814 14th
Goson Abraham, 1519 7th av
Harry's, 112 Lafayette
Holden W J, 1112 Franklin
Hutto & Schoenborn, 508 Franklin
*Johnson Wm G, 1220 Nebraska
Keough John C, 317 E Harrison
McAlister C S, 219 E Michigan av
*McCaslin James, 104 W Fortune
McMorris H A, 614 Nebraska
Marchesotto Michael, 2009 7th av
Marino Biaggio, 114 Arch
Menendez E P Mrs, 1807 7th av
Milonas Bros, 1301 Franklin
Orsini Jose, 2115 7th av
Palace The, 706 Franklin
Pardias J N, 1708 Maryland
Parodi Esteban, 1209 Garcia av
*Puleo Cornelio, 412 W Fortune
Purcell Drug Co, 416 W Lafayette (See right inside lines and page 22)
*Smith Lizzie, 1019 Central av
Spoto P I, 1826 7th av
Tibbetts Bros, 320 Franklin
Wade C L, 210 Lafayette
Wisconsin The, 1622 Franklin

ODORLESS DRY CLEANING CO.—C. H. Cole, Mgr.
HAT RENOVATING DYEING PLEATING
Phone 2714, 104 Lafayette St.

FRED A. GRAHN
Real Estate, Loans, Rents, Insurance
604½ Franklin Street Phone 4968

WHITE ★ LAUNDRY Phone 2343
Corner Cass and Tampa Streets

***CONSTRUCTION ENGINEERS**
Brogden, Ricketts & Haworth, 510½ Franklin (See page 18)

***CONSTRUCTION MANAGERS**
Brogden, Ricketts & Haworth, 510½ Franklin (See page 18)

CONTRACTORS
Bradbury J S (genl), 208½ Madison
Brogden, Ricketts & Haworth (Genl), 510½ Franklin (See page 18)
Davis L C, 200 Hyde Park pl
Davis & Webb (paviing), S Waer nr Krause
DeHaven Roscoe (carp), 503 Citizens Bank bldg
Drew & Kendrick (Building), 201½ Madison (See page 43)
Friend C T (genl), 210 Curry bldg
Gardner A C (bldg), n w cor 11th av and 35th
Harwell & Owens, 601½ Tampa
Haynes J M, 906 15th av
Holmes-Binkley Co (concrete), 1515 Maryland av
Home Building Co, 507 Citizens Bank bldg
Hudnall & Jetton (genl), 801 Jefferson
Johnson A H, 212 Cardy
Kohler Wm M, n w cor 14th av and 33d
Logan Bros (genl), 305 Dawson & Thornton bldg
Lynch Wm G (bldg), 217 Lafayette
McGucken & McGucken, 204 Nebraska av
Mallette & Leseberg, 304 Zack
Merryman A S, 2209 Highland av
Mickler & McLeod, 31 First Natl Bank bldg
Midulla N G, 2910 12th
Miller G A (genl), 28-30 Petteway bldg
Parker E W (General), 404-406 Curry Bldg (See left top lines and page 18)
Parsley W A, 211 Platt, H P
Philips Wesley, 304 Zack
Robison G W, Sulphur Springs
Sherrill T B, 202 N Delaware
Shields Bros, 315 Curry bldg
Shirley J B (carp), 908 LaSalle, W T
Tampa Sand & Shell Co, foot W Harrison (See right inside lines)
Hampton av
Todd B S & Co (hauling), 402 Walker & Frisbie (genl), 315½ Franklin
Wilson W B (Railroad), 902-3 Citizens Bank Bldg (See page 32)

***CONTRACTORS—BRIDGE**
Parker E W, 404-406 Curry Bldg (See left top lines and page 18)

***CONTRACTORS — BUILDING**
Brogden, Ricketts & Haworth, 510½ Franklin (See page 18)
Parker E W, 404-406 Curry Bldg (See left top lines and page 18)

***CONTRACTORS — CONCRETE**
Brogden, Ricketts & Haworth, 510½ Franklin (See page 18)
Parker E W, 404-406 Curry Bldg (See left top lines and page 18)

***CONTRACTORS—DOCK**
Tampa Sand & Shell Co, foot W Harrison (See right inside lines)

***CONTRACTORS — DREDGING**
Tampa Sand & Shell Co, foot W Harrison (See right inside liines)

***CONTRACTORS—ELECTRICAL**
Bender Electric & Supply Co, 1533 7th av (See back cover)
Fuss C M Co, 102 Lafayette (See page 22)
Pierce-Brown Electric Co, 1203 Franklin (See front cover)
Thompson Electric Co, 102-104 W Lafayette (See left top lines and page 23)

***CONTRACTORS — GENERAL**
Brogden, Ricketts & Haworth, 510½ Franklin (See page 18)
Parker E W, 404-406 Curry Bldg (See left top lines and page 18)

***CONTRACTORS—PAVING**
Parker E W, 404-406 Curry Bldg (See left top lines and page 18)

***CONTRACTORS—PILE DRIVING**
Tampa Sand & Shell Co, foot W Harrison (See right inside lines)

***CONTRACTORS — PLUMBING**
Greeson & Joughin, 204 Nebraska av (Governor St) (See page 41)
Holmes-Jetton Co, 1812 Franklin (See page 41)

***CONTRACTORS — RAILROAD**
Parker E W, 404-406 Curry Bldg (See left top lines and page 18)
Wilson W B, 902-3 Citizens Bank Bldg (See page 32)

***CONTRACTORS—STEAM HEATING**
Greeson & Joughin, 204 Nebraska av (Govenor St) (See page 41)
Holmes-Jetton Co, 1812 Franklin (See page 41)

OWEN-COTTER JEWELRY CO.
609 FRANKLIN STREET
PHONE 4324
TAMPA, FLORIDA
DEALERS IN DIAMONDS, JEWELS, GOLD AND SILVER JEWELRY AND NOVELTIES, WATCHES, CLOCKS, CUT GLASS, HAND PAINTED CHINA AND LEATHER GOODS
FINE REPAIR WORK

J. M. AHRANO & CO.
209 Magnolia Ave. Phone 2409
Upholstered Furniture, Antique Reproductions, Cabinetmakers, Draperies, Sketches and Prices Submitted

THE MARLBORO HOTEL
Ideal Stopping Place for the Traveling Public
PRICES MODERATE
707 TAMPA ST., COR. ZACK PHONE 3493

Electric Fixture Co.

Mfrs. All Styles Electric Heating and Lighting Appliances. Electric Irons and Sewing Machines. REPAIRING and REFINISHING.

208 West Lafayette St. **Phone 4516**

AUTOMOBILES
MOTOR TRUCKS
REPAIRING

CAL MOTOR CAR CO.

PHONE 2310

1806 FRANKLIN ST.

COOPERS

Interstate Cooperage Co, Washington & Drew

***COPING**

Turner Marble & Granite Co, 2601 7th av (See page 34)

***COPPER BOILERS**

Daniel E J Co, 1008-1010 Florida av (See right side lines and page 46)

***COPY WRITERS**

Multi Advertising Service, 1110½ Franklin (See right inside lines)

***CORDAGE**

Greene C W Co. 500 Tampa (See opp page 537)

***CORNICES—METAL**

Daniel E J Co, 1008-1010 Florida av (See right side lines and page 46)

CORSETS

Dixon Muriel Mrs, 3 Southern bldg

Gossard Corset Shop, 203 Madison

***CRATE MATERIALS**

Booker-Cannon Co, S Morgan cor Bell (See left center lines)

***CRIMINAL INVESTIGATIONS**

Southern Detective Agency The, 919 Citizens Bank Bldg (See page 19)

Thomas Fred National Detective Agency, Campbell Bldg, Franklin cor Lafayette (See right top lines and page 20)

CROCKERY AND GLASSWARE

Hodge & Sherman, 802-804 Florida av (See right top lines)

Knight & Wall Co, 105-117 Lafayette (See front stencil and page 26)

Rhodes-Mahoney Furniture Co, 1011-1013 Franklin (See left top lines)

Tampa Furniture Co, 707-709 Florida av (See left center lines and page 25)

***CRUSHED ROCK**

Booker-Cannon Co, S Morgan cor Bell (See left center lines)

Fuller W R, 408 Zack (See right top lines)

***CURTAINS AND DRAPERIES**

Maas Bros Inc, 615-621 Franklin (See left bottom lines)

Tampa Furniture Co, 707-709 Florida av (See left center lines and page 25)

***CUSTOM HOUSE BROKERS**

Shore Philip, 7th Floor Stovall Bldg

***CUT GLASS**

Beckwith-Range Jewelry Co, 410 Franklin (See back cover and page 31)

Owen-Cotter Jewelry Co, 609 Franklin (See left side lines)

***CUT OVER LANDS**

Hammond-Weaver Co, 3-4-5 Giddens Bldg (See page 42)

CUTLERY

Knight & Wall Co, 105-107 Lafayette (See front stencil and page 26)

Schramm Jack N Co, 118 W Lafayette (See page 19)

Senour Hardware Co, 7th av and 22d (See right side lines and page 27)

Thomas W W Hardware Co, 913-915 Franklin (See right bottom lines)

***CUTLERY GRINDING**

Schramm Jack N Co, 118 W Lafayette (See page 19)

DAIRIES

Alfrien Pietro, s e cor Michigan av and 32d

Cocciatore Angelo, 2319 4th av

DeSoto Dairy, Highland av 1 s of Broad, Oak Spring Pk

Fisher Alfred, 520 Buffalo av

Leon Dairy, 4002 Florida av

Lynn T G, s s St Louis 1 e of 20th, W T

Norton T W A, 517 Hanna av, S H

Pinehurst Dairy, s s Horatio 2 w of Roosevelt av

Pruzzia Paola, 2912 13th

Riverside Dairy, 310½ W Scott

Russo Mariano, 1909 5th av

Tampa Dairy Co, Marion s e cor Cass

Tampa Stock Farm, Marion n e cor Polk

Varela Carlos, 1210 St Conrad, W T

DAIRY SUPPLIES

Miller-Jackson Supply Co, n w cor S Morgan and Water

***DECORATORS**

Gulf City Painting & Decorating Co, 112 [illegible]ortune (See page 51)

Macfarlane Nellie H, 307 Citizens Bank Bldg (See left center lines and page 31)

Rhodes-Mahoney Furniture Co, 1011-13 Franklin (See left top lines and page 25)

***DECORATORS—DRAPERY**

Ahrano J M & Co, 209 Magnolia av (See left inside lines)

DELICATESSEN

Whitcomb Fred Wholesale Delicatessen Co, 812 Morgan

CHALKER & WADE

Distributors of CHEVROLET, CHANDLER and CLEVELAND SIX AUTOMOBILES

1104 Florida Ave.

Phone 3063

Clayton, Eaton, Horton & Saussy

ROY R. HARRIS, Resident Mgr.

Certified Public Accountants of Georgia. Federal Tax Specialists

Phone 4821 Cor. Tampa and Twiggs Sts.

OFFICES: Atlanta, Ga., Hurt Bldg.; Savannah, Ga., National Bldg.; Orangeburg, S. C., Tampa, Fla., Strand Theatre Bldg.; Augusta, Ga., Masonic Temple.

Beckwith & Warren Co.
REAL ESTATE AND LOANS
LOANS A SPECIALTY
City Realty, Timber Lands and Orange Groves
FIRST NATIONAL BANK BUILDING

FUNERAL DIRECTORS and EMBALMERS
F. T. BLOUNT COMPANY
OPEN DAY and NIGHT
Phone 3985 409 Tyler
Best Private Automobile Ambulance Service in the South. All calls answered promptly, with competent white attendants to give First Aid. Ambulance equipped with hot and cold water; steam heated. Speed 2 to 72 Miles per hour. For emergency and efficiency—Call Us. Out-of-Town Calls a Specialty.

DENTAL SUPPLIES

Anderson L M Dental Supply Co, 601-15 Stovall bldg
Myers Dental Supply Co, 305 Curry bldg

DENTISTS

Adams F L, 746½ Main, W T
Allen S W, 201½ Madison
Alsobrook K B, 27 Giddens bldg
Augustine L S, 308 Curry bldg
Berkshire C E, 403 Citizens Bank bldg
Bize F A, 205 Ciizens Bank bldg
Bradley J W, 23 Giddens bldg
Brummette G A, 201½ Madison
*Brunuck B A, 1404½ Central av
Caraballo C J, 7th fl Stovall bldg
Caswell H E, 703 Citizens Bank bldg
Clinkscales R M, 1602½ 7th av
Coe H W, 516 Curry bldg
Davis R W, 305 Stovall bldg
Dawson D B, 301 Curry bldg
Dean Wm A, 309 Am Natl Bank bldg
Denham L W, 1103½ Franklin
Diaz M T, 1110 Horatio
Farrior Hugh, 515½ Franklin
Gale C H, 1315 Franklin
Gilmer E S, 2207½ 7th av
Hart R L, 408 Curry bldg
Henderson R P, 202 Curry bldg
*Howell L A, 1404½ Central av
Hudspeth G, 1722½ 7th av
Jordan J W, 1829½ 7th av
Kohly A J, 1808 15th
Linebaugh L E, 705 Citizens Bank bldg
Mansker E O, 806-8 Citizens Bank bldg
Mason W G, 7th fl Stovall bldg
Myers R E, 2207½ 7th av
Nance C L, 6th fl Stovall bldg
*Norton C H, 1113½ E Scott
Oberlin E R, 201½ Madison
Purvis J G, 2207½ 7th av
Reed R E, 10 First Natl Bank bldg
Rosenthal V M, 812½ Franklin
Shannon R B, 1511 7th av
Steigerwald R C, 208 Am Natl Bank bldg
Union Painless Dentists, 914 Franklin
Whiteside R D, 1510½ 7th av
Wilkes J M, 617 Stovall bldg
Wilson R C, 415 Citizens Bank bldg

DEPARTMENT STORES

Falk Offin, 712-716 Franklin
Grant W T Co, 903-907 Franklin
Maas Bros Inc, 615-621 Franklin (See left bottom lines)
Young J H Co, 1007-1009 Franklin

***DESKS—TYPEWRITER AND OFFICE**

Hodge & Sherman, 802-804 Florida av (See right top lines)
Office Equipment Co The, 721-723 Florida av (See right bottom lines)

***DESKS AND CHAIRS**

Florida Office Supply Co, 312 Twiggs (See page 38)
Office Equipment Co The, 721-23 Florida av (See right bottom lines)
Shaw-Clayton Stationery Co, 514 Franklin (See left bottom lines)
Tampa Book & Stationery Co, 513 Franklin (See right center lines)

***DESKS AND OFFICE FURNITURE**

Office Equipment Co The, 721-723 Florida av (See right bottm lines)
Rhodes-Mahoney Furniture Co, 1011-13 Franklin (See left top lines)

DETECTIVE AGENCIES

Southern Detective Agency The, 919 Citizens Bank Bldg (See page 19)
Thomas Fred National Detective Agency, Campbell Bldg, Franklin cor Lafayette (See right top lines and page 20)

***DIAMONDS**

Beckwith-Range Jewelry Co, 410 Franklin (See back cover and page 31)
Owen-Cotter Jewelry Co, 609 Franklin (See left side lines)

***DICTATING MACHINES**

Ediphones, Consolidated Typewriter Co Agts, 607 Marion (See left bottom lines and page 50)

***DICTAPHONES**

Florida Office Supply Co, 312 Twiggs (See page 38)

***DIRECTORY ADVERTISING**

Multi Advertising Service, 1110½ Franklin (See right inside lines)

DISINFECTANTS

G & R Manufacturing Co, 1546 Franklin
United Chemical Co, 1403 Franklin

***DOCK BUILDERS**

Tampa Sand & Shell Co, foot W Harrison (See right inside lines)

***DOOR AND WINDOW FRAMES**

Downing Mfg Co, 1617 Fuller (See right center lines and page 40)

***DRAIN TILE**

Becker-Cannon Co, S Morgan cor Bell (See left center lines)

***DRAPERIES**

Ahrano J M Co, 209 Magnolia av (See left inside lines)

High Class Shoe Repairing by Experts
BOSTON SHOE FIXRY
JOHN H. LINDSAY, Prop.
202 Zack
Phone 4726

Consolidated Typewriter Co.
ROYAL AND CORONA TYPEWRITERS, EDIPHONES AND ROTARY NEOSTYLES
607 Marion St. cor. Zack Phone 2417

The Exchange National Bank of Tampa, Florida, invites your account. Departments: Commercial, Savings, Bonds and Securities, Foreign Exchange, and Collections.
BANK WITH US

The H. & W.B. DREW CO
Phone 3290 STOVALL BUILDING
ENGRAVING PRINTING LITHOGRAPHING FILES, OFFICE FURNITURE

***DRAPERIES AND RUGS**

Hodge & Sherman, 802-804 Florida av (See right top lines)
Maas Bros Inc, 615-621 Franklin (See left bottom lines)
Rhodes-Mahoney Furniture Co, 1011-1013 Franklin (See left top ines)
Tampa Furniture Co, 707-709 Florida av (See left center lines and page 25)
Tarr Furniture Co, Tampa cor Twiggs

***DRAYAGE**

Cook's Transfer and Storage, 1307 6th av (See right bottom lines)
Neeld & Sons Transfer Co, 11 A C L Bldg, 416½ Ashley (See left inside lines)
Union Transfer Co, Union Passenger Station (See left side lines and page 49)

***DREDGING CONTRACTORS**

Tampa Sand & Shell Co, foot W Harrison (See right inside lines)

***DRESSED LUMBER**

Downing Mfg Co, 1617 Fuller (See right center lines and page 40)

DRESSMAKERS

Albano Josephine, 1603 Howard av, W T
Bailey Cora Mrs, 914 Franklin
Baker Ora G Mrs, 214 S Edison av
Blake Mamie G Mrs, 2007 Florida av
Braswell Rosa Mrs, 510 Cleveland
Brenner Helen Mrs, s s Henry 12 w of Florida av
Burke Lena, 404½ Zack
*Bush E R, 1320 Central av
Castillo Madeline Mrs, 324 West
Cook Nannie Mrs, 314 Curry bldg
*Cornelius Ruby, 1408 Cleveland
Dupuy Nouxie L, 708 Fig
Eckman Cora Mrs, 224 Am Natl Bank bldg
Fort N V Mrs, 19 Petteway bldg
Goodwyn M E Mrs, 601½ Tampa
*Goosby Dorthula, 1404 Orange
*Gregg Carrie F, 1013 Whiting
*Hartsfield Bettie A, 112 N Oregon av
Haskew J A Mrs, 212½ S Boulevard
Headly Lala S, 407 Marion
Hill Florida E, 203 Grace, W T
*Hughes Eva M, 1003 E Scott
Ingram Nell, 513 Curry bldg
*Jones Lula A, 1308 Ashley
Jordan Annabell, 312 E Ross av
King L M Mrs, 719½ Florida av
Laurence Lula Mrs, 2005 Armenia av, W T
Leffers Maggie Mrs, 108 Roberts
*Lisbon Anna, 1507 Garcia av
McArdle Isabella, 1552 Franklin
McDonald Pearl 605 Jefferson
Murphy A I Mrs, 3 Roberts bldg
Muscarella Grace, 1313 Franklin
Pope Sobina Mrs, 316½ Franklin
Roberts Ida R, 1014 Tampa
Roker Mary E, 1106 Garcia av
*Storrs Alice, 1518 Orange
*Symonett Carrie, 1510 Garcia av
Van Dyke Willie Mrs, 701 Tampa
Wiggins Fannie Mrs, 603 Cleveland
*Williams Virginia, 821 E Constant
Wilson Mary L, 1515 Morgan

DRUGGISTS—WHOLESALE

Southern Drug Mfg Co, 101 E Tyler
Tampa Drug Co, 313-317 Washington (See page 21)

DRUGGISTS—RETAIL

Arnold N S, 1309 Franklin
Bretton T S, 126 Arch
Buffalo Ave Drug Store, 3921 Nebraska av
Casalins Ysidro, 2202 E Michigan av
Central Pharmacy, 816 Franklin
Circulo Cubano Drug Store 1223 7th av
City Drug Store, 1116 Franklin
Cosmopolitan Drug Co, 1402 7th av
*Dampier Lee, 1113 E Scott
Diaz Maria, 1705 Howard av, W T
Dominguez A V, 1702 12th av
Economical Drug Store, 817 Franklin
El Bien Publico Drug Store, 1304 Howard av, W T
Fields F H, 1410 Grand Central av
Franco Drug Co, 1510 7th av
*Gem Drug Store The, 1308 Central av
Hale Leon, 703 Franklin
Hendrix R E, 3011 7th av
Hixon's Magnolia Pharmacy, 2701 Nebraska av cor Michigan av (See right side lines and page 21)
Hyde Park Drug Store, 222 Magnolia av
International Drug Store, 1634 7th av
King's Drug Store, 515 Franklin (See right top lines)
Kotler Israel 1125 Central av
La America Drug Store, 1919 14th
Latin-American Pharmacy, 1537 7th av
Liggett's Drug Store, 602 Franklin
McDermott B K Mrs, 312 Franklin
Main Street Drug Store, 1301 Howard av, W T
Mantecon Opticiano, 2102 14th
Niles N C, 1227 Franklin
O'Brien's Drug Store, 1015 Swann av
Oliver W E, 5402 Florida av, S H

E. J. DANIEL CO. - SHEET METAL WORKS
SUCCESSORS TO F. R. BERRY CO.
1008-1010 Florida Ave. Phone 4465
ROOFING TANKS REPAIRS
AUTO BODIES FENDERS AND RADIATORS

COOK TRANSFER AND STORAGE
1307 SIXTH AVENUE
Phones 2142-3586 Night Phones 2439-73-119

Citizens-American Bank & Trust Co.
MEMBERS OF THE FEDERAL RESERVE SYSTEM
"The Big Bank at the Big Building," where old customers are treated as "Home Folks," and new ones cordially welcomed

PHONES 3025 3568
All American, Moderate Priced
John M. Nelson & Chambers Bros, Props
207-209 TWIGGS STREET
Opposite Strand Theatre

DRUGGISTS—RETAIL—Continued

***Palace Drug Store The, 1002 E Scott (See page 21)**
Patrick's Court Square Pharmacy, 412 Franklin (See page 22)
Patrick's Pharmacy, 2111 7th av
Pearce's Red Cross Pharmacy, 113 W Michigan av
Porta J R, 1513 Franklin
Purcell Drug Co Inc, 416 W Lafayette (See right inside lines and page 22)
Riggio Jose 1827 12th
Scrub Drug Store, 1325 Central av
Simpson's Michigan Av Drug Store, 2707 Florida av
Smith M B, 202 W Lafayette
Snow's Drug Store, 319 E Ross av
Tampa Heights Drug Store, 1718 Nebraska av
22d St Drug Store, 2201 7th av s e cor 22d
Unione Italiana Pharmacy, 1727 7th av
Universal Drug Store, 2601 16th
Villar Drug Store, 1701 Nebraska av
Wood O E, 846 Zack
Ybor City Pharmacy, 1601 7th av

DRUGGISTS' SUNDRIES

Levy I S, 713 Florida av
Tampa Drug Co, 313-317 Washington (See page 21)

***DRY CLEANERS**

American Laundry & Dry Cleaning Co, 1105-1123 5th av (See left bottom lines and page 32)
Odorless Dry Cleaning Co, 104 Lafayette (See right side lines)
Towne's Tampa Steam Laundry & Dry Cleaning Co, 1105-1123 5th av (See left bottom lines and page 32)

DRY GOODS—WHOLESALE

Acme Trading Co, 705 Jefferson
Bentley-Gray Dry Goods Co 602-608 Tampa
Florida Jobbing House, 201 Cass
Richey Co The, 1012 Franklin
Tampa Jobbing House, 305 Water

DRY GOODS—RETAIL

Adelson Edward, 1412 Grand Central av
Aronovitz Herman, 1704 7th av
Aronowitz Manuel, 737 Main, W T
Bazarte Alberto, 2106 14th
Bergman E M, 2006 7th av
Berkovitz Philip, 1813 7th av
Buchman J M, 1910 7th av
Ciccarello Pietra, 1724 9th av
Cohen Moses, 1330 7th av
Cracowaner Daniel, cor Franklin and Polk
Falk Offin, 714 Franklin
Fernandez, Vazques & Co, 1506 7th av
Fishman Rose Mrs, 1926 9th av
Fondianu Louis 719 Main, W T
Golden Hyman, 1817 8th av
Goldstein A N, 916 Franklin
Haimovitz Charles, 2002 7th av
Haimovitz Simon, 1905 7th av
Hecht Alexander, 714-18 Main, W T
Hershcowitz Samuel, 1516 7th av
Juster Julius, 1602 7th av
Kasriel David, 1518 7th av
Kasriel Joseph, 1607 7th av
Katz Adam & Co, 1430 7th av
Katz Adolph, 1726 7th av
Katz Manuel, 2108 7th av
Kirchick S L, 1214 Franklin
Kirstein Philip, 814 Franklin
Leibovitz Manuel ,1818 7th av
Lobato Marco, 1710 7th av
Losner Max, 1224 Franklin
MAAS BROS INC 615-621 Franklin (See left bottom lines)
Magid Boruch, 1108 Central av
Mellinger Samuel, 904½ 7th av
Moed Samuel, 1026 Central av
Neuwirth Samuel, 1114 Franklin
Peckett & Markowitz, 1104 Franklin
Perez Eduardo, 1208 Howard av, W T
Pizzolato Bros, 1609 7th av
Puiz Antonia Mrs, 1131 9th av
Red Globe Store, 1920 7th av
Rippa Abraham, 1608 7th av
Rosenberg M G, 1824 7th av
Segall Isadore, 1509 7th av
Simovitz Solomon, 713 Main, W T
Steinberg & Co, 1611 7th av
Twomey J S, 610 Franklin
Weintraub J, 1732 7th av
Weisberg Charles, 1302 Howard av W T
Weiss Isaac, 1802 7th av
Weissman Philip, 1833 7th av
Wilkinson N J Mrs, 2314 Florida av
*Williams R L, 1111 E Scott
Young J H & Co, 1009 Franklin

***DYERS AND CLEANERS**

American Laundry & Dry Cleaning Co, 1105-1123 5th av (See left bottom lines and page 32)
Odorless Dry Cleaning Co, 104 Lafayette (See right side lines)
Towne's Tampa Steam Laundry & Dry Cleaning Co, 1105-1123 5th av (See left bottom lines and page 32)

***DYNAMOS AND MOTORS**

Dorn Frederick, 809 Tampa (See page 23)

***EDIPHONES**

Consolidated Typewriter Co, 607 Marion (See left bottom lines and page 50)

C. G. CANTRELL ACCOUNTANT
Specializing in Income Tax Return Service
512½ Tampa St.
Phone 3237

EAGLE CAFETERIA
Where the Home Folks Eat

310 Madison | V. FICCIO, MERCHANT TAILOR | Phone 3983
LADIES' AND GENTS' TAILORING
Cleaning and Pressing We Call for and Deliver Work

W. R. FULLER 408 ZACK STREET Phone 2207
Brick, Common and Pressed Alpha Cement Florida Crushed Rock

Garcia's Restaurant
ASK ANYONE IN TOWN
M. F. LOPEZ, Propr.
1324 FRANKLIN
PHONE 3021

***EDISON MAZDA LAMPS**
Bender Electric & Supply Co, 1533 7th av (See back cover)
Dorn Frederick, 809 Tampa (See page 23)
Electric Fixture Co, 208 W Lafayette (See right top lines)
Fiene Electric Co, 807 Tampa (See left top lines)
Pierce-Brown Electric Co, 1203 Franklin (See front cover)
Pierce Electric Co, 315 Franklin (See covers and page 23)

***EFFICIENCY ENGINEERS**
Bigham Jay E & Co, 418-419 Citizens Bank Bldg (See page 6)
Clayton Eaton, Horton & Saussy, Strand Theatre Bldg (See right bottom lines)
Foy H V, 209 Stovall Bldg (See front cover and page 6)

***ELECTRIC APPLIANCES**
Bender Electric & Supply Co, 1533 7th av (See back cover)
Electric Fixture Co, 208 W Lafayette (See right top lines)
Pierce Electric Co, 315 Franklin (See covers and page 23)
Tampa Electric Co, 814 Tampa (See right bottom lines)
Thompson Electric Co, 102-104 W Lafayette (See left top lines and page 23)

***ELECTRIC BATTERIES**
American Service Co, 307 Florida av
Electric Fixture Co, 208 W Lafayette (See right top lines)
Electric Service Co, 901-903 Florida av (See right inside lines and page 9)
Fiene Electric Co, 807 Tampa (See left top lines)
Fuss C M Co, 102 Lafayette (See page 22)
Pierce Electric Co, 315 Franklin (See covers and page 23)
Tampa Storage Battery Co, 307 Tampa (See page 15)
Thompson Electric Co, 102-104 W Lafayette (See left top lines and page 23)

***ELECTRIC COMPANIES**
Tampa Electric Co, 814 Tampa (See right bottom lines)

***ELECTRIC CONSTRUCTION**
Bender Electric & Supply Co, 1533 7th av (See back cover)
Dorn Frederick, 809 Tampa (See page 23)
Fiene Electric Co 807 Tampa (See left top lines)
Fuss C M Co, 102 Lafayette (See page 22)
Pierce-Brown Electric Co, 1203 Franklin (See front cover)
Thompson Electric Co, 102-104 W Lafayette (See left top lines and page 23)

***ELECTRIC COOKING APPLIANCES**
Electric Fixture Co, 208 W Lafayette (See right top lines)
Fiene Electric Co, 807 Tampa (See left top lines)
Pierce-Brown Electric Co, 1203 Franklin (See front cover)
Pierce Electric Co, 315 Franklin (See covers and page 23)
Tampa Electric Co, 814 Tampa (See right bottom lines)
Thompson Electric Co, 102-104 W Lafayette (See left top lines and page 23)

***ELECTRIC FANS**
Bender Electric & Supply Co, 1533 7th av (See back cover)
Dorn Frederick, 809 Tampa (See page 23)
Electric Fixture Co, 208 W Lafayette (See right top lines)
Fiene Electric Co, 807 Tampa (See left top lines)
Fuss C M Co, 102 Lafayette (See page 22)
Pierce-Brown Electric Co, 1203 Franklin (See front cover)
Pierce Electric Co, 315 Franklin (See covers and page 23)
Tampa Electric Co, 814 Tampa (See right bottom lines)
Thompson Electric Co 102-104 W Lafayette (See left top lines and page 23)

***ELECTRIC FANS—NEW AND SECOND HAND**
Dorn Frederick, 809 Tampa (See page 23)
Thompson Electric Co, 102-104 W Lafayette (See left top lines and page 23)

***ELECTRIC FANS REPAIRED**
Dorn Frederick, 809 Tampa (See page 23)
Electric Fixture Co, 208 W Lafayette (See right top lines)
Thompson Electric Co, 102-104 W Lafayette (See left top lines and page 23)

***ELECTRIC FIXTURES**
Bender Electric & Supply Co, 1533 7th av (See back cover)
Electric Fixture Co, 208 W Lafayette (See right top lines)
Fuss C M Co, 102 Lafayette (See page 22)
Pierce-Brown Electric Co, 1203 Franklin (See front cover)
Thompson Electric Co, 102-104 W Lafayette (See left top lines and page 23)

***ELECTRIC HEATERS**
Bender Electric & Supply Co, 1533 7th av (See back cover)
Electric Fixture Co, 208 W Lafayette (See right top lines)
Fuss C M Co, 102 Lafayette (See page 22)
Pierce Electric Co, 315 Franklin (See covers and page 23)

HIXON'S MAGNOLIA PHARMACY
2701 Nebraska Av. Corner Michigan Av.
NORRIS EXQUISITE CANDIES
ONLY THE BEST
PERFUMES TOILET ARTICLES
FOR QUICK SERVICE
PHONE 3337

PERRY PAINT & GLASS COMPANY
Paints, Oils, Varnishes, Plate Glass, Mirror Mfrs.
315 Brush cor. Lafayette JOBBERS Phone 2463

Fiene Electric Co. Jas. D. Fiene Mgr.
Electric Engineering, Contracting and Supplies
807 TAMPA ST.
Phone 2079 Night Phone 71-745 P. O. Box 744

ELECTRIC HEATERS—Cont'd
Tampa Electric Co, 814 Tampa (See right bottom lines)
Thompson Electric Co, 102-104 W Lafayette (See left top lines and page 23)

***ELECTRIC IRONS**
Bender Electric & Supply Co, 1533 7th av (See back cover)
Dorn Frederick, 809 Tampa (See page 23)
Electric Fixture Co, 208 W Lafayette (See right top lines)
Fiene Electric Co, 807 Tampa (See left top lines)
Fuss C M Co, 102 Lafayette (See page 22)
Pierce-Brown Electric Co, 1203 Franklin (See front cover)
Pierce Electric Co, 315 Franklin (See covers and page 23)
Tampa Electric Co, 814 Tampa (See right bottom lines)
Thompson Electric Co, 102-104 W Lafayette (See left top lines and page 23)

***ELECTRIC LAMP SHADES**
Electric Fixture Co, 208 W Lafayette (See right top lines)
Thompson Electric Co, 102-104 W Lafayette (See left top lines and page 23)

***ELECTRIC LIGHTING**
Tampa Electric Co, 814 Tampa (See right bottom lines)

***ELECTRIC MEAT CHOPPERS**
Standard Scale & Fixture Co, 209 Jackson (See page 24)
Thompson Electric Co, 102-104 W Lafayette (See left top lines and page 23)

***ELECTRIC MOTOR REPAIRS**
Thompson Electric Co, 102-104 W Lafayette (See left top lines and page 23)

***ELECTRIC MOTORS**
Dorn Frederick, 809 Tampa (See page 23)
Fiene Electric Co, 807 Tampa (See left top lines)
Fuss C M Co, 102 Lafayette (See page 22)
Pierce Electric Co, 315 Franklin (See covers and page 23)
Tampa Electric Co, 814 Tampa (See right bottom lines)
Thompson Electric Co, 102-104 W Lafayette (See left top lines and page 23)

***ELECTRIC PIANO LAMPS**
Electric Fixture Co, 208 W Lafayette (See right top lines)
Thompson Electric Co, 102-104 W Lafayette (See left top lines and page 23)

ELECTRIC POWER
Tampa Electric Co, 814 Tampa (See right bottom lines)

ELECTRIC RAILWAYS
Tampa Electric Co, 814 Tampa (See right bottom lines)

***ELECTRIC RANGES**
Electric Fixture Co, 208 W Lafayette (See right top lines)
Pierce Electric Co 315 Franklin (See covers and page 23)
Tampa Electric Co, 814 Tampa (See right bottom lines)
Thompson Electric Co, 102-104 W Lafayette (See left top lines and page 23)

***ELECTRIC REPAIRS**
Bender Electric & Supply Co, 1533 7th av (See back cover)
Dorn Frederick, 809 Tampa (See page 23)
Electric Fixture Co, 208 W Lafayette (See right top lines)
Fiene Electric Co, 807 Tampa (See left top lines)
Fuss C M Co, 102 Lafayette (See page 22)
Thompson Electric Co, 102-104 W Lafayette (See left top lines and page 23)

***ELECTRIC SEWING MACHINES**
Electric Fixture Co, 208 W Lafayette (See right top lines)
Pierce Electric Co, 315 Franklin (See covers and page 23)
Tampa Electric Co, 814 Tampa (See right bottom lines)
Thompson Electric Co, 102-104 W Lafayette (See left top lines and page 23)

***ELECTRIC SHOE REPAIRERS**
Tampa Shu-Fixry, 206 Lafayette (See back cover)

***ELECTRIC SIGNS**
Goddard Stanley Co, 1110½ Franklin (See right inside lines)
Tampa Electric Co, 814 Tampa (See right bottom lines)
Thompson Electric Co, 102-104 W Lafayette (See left top lines and page 23)

***ELECTRIC VACUUM CLEANERS**
Pierce Electric Co, 315 Franklin (See covers and page 23)
Tampa Electric Co 814 Tampa (See right bottom lines)
Thompson Electric Co, 102-104 W Lafayette (See left top lines and page 23)

***ELECTRIC WASHING MACHINES**
Pierce Electric Co, 315 Franklin (See covers and page 23)
Tampa Electric Co, 814 Tampa (See right bottom lines)
Thompson Electric Co, 102-104 W Lafayette (See left top lines and page 23)

Florida Auto and Supply Co.
Corner Tampa and Jackson Sts.
Phone 3008
South Florida Distributors
Cole Aero Eight and New Velie Six
Service Station
Service With a Smile

Electric Service Co.
901-903 Florida Av.
Corner Cass St.
Phone 4364
We Recharge and Repair Any Make of Battery; Also Service on Any Lighting, Starting and Ignition System.

Franklin and Zack Sts.
Maas Brothers
GREATER TAMPA'S GREATEST STORE
Phone 2645
THE SHOPPING CENTER OF SOUTH FLORIDA

N. W. HENSLEY & CO.

REAL ESTATE RENTS INSURANCE

403-405-407 Stovall Bldg. Box 316 Phone 2129

2223-2225 7th AV.
HAROLD McGUCKEN & DREW
PHONE 2035

FREE ROAD SERVICE TO CUSTOMERS
JOHN W.

AUTO ACCESSORIES—TIRES—(UNITED STATES, LEE PUNCTURE PROOF AND PENNSYLVANIA)
DISTRIBUTORS FOR DURHAM'S DUR-A-BUL BLOW-OUT SHOE
OILS AND GASOLINE

***ELECTRIC WATER HEATERS**

Electric Fixture Co, 208 W Lafayette (See right top lines)
Pierce Electric Co, 315 Franklin (See covers and page 23)
Thompson Electric Co, 102-104 W Lafayette (See left top lines and page 23)

***ELECTRIC WIRING**

Bender Electric Co, 1533 7th av (See back cover)
Dorn Frederick, 809 Tampa (See page 23)
Fiene Electric Co, 807 Tampa (See left top lines)
Fuss C M Co, 102 Lafayette (See page 22)
Pierce-Brown Electric Co, 1203 Franklin (See front cover)
Thompson Electric Co, 102-104 W Lafayette (See left top lines and page 23)

***ELECTRICAL APPLIANCES**

Dorn Frederick, 809 Tampa (See page 23)
Fiene Electric Co, 807 Tampa (See left top lines)
Fuss C M Co, 102 Lafayette (See page 22)
Pierce Electric Co, 315 Franklin (See covers and page 23)
Thompson Electric Co, 102-104 W Lafayette (See left top lines and page 23)

***ELECTRICAL CONSTRUCTION**

Dorn Frederick, 809 Tampa (See page 23)
Fuss C M Co, 102 Lafayette (See page 22)
Pierce-Brown Electric Co, 1203 Franklin (See front cover)
Thompson Electric Co, 102-104 W Lafayette (See left top lines and page 23)

***ELECTRICAL CONTRACTORS**

Bender Electric & Supply Co. 1533 7th av (See back cover)
Dorn Frederick, 809 Tampa (See page 23)
Fiene Electric Co, 807 Tampa (See left top lines)
Fuss C M Co, 102 Lafayette (See page 22)
Thompson Electric Co, 102-104 W Lafayette (See left top lines and page 23)

***ELECTRICAL ENGINEERS**

Thompson Electric Co, 102-104 W Lafayette (See left top lines and page 23)

***ELECTRICAL FIXTURES**

Electric Fixture Co, 208 W Lafayette (See right top lines)
Fiene Electric Co, 807 Tampa (See left top lines)
Fuss C M Co, 102 Lafayette (See page 22)
Pierce-Brown Electric Co 1203 Franklin (See front cover)
Rhodes-Mahoney Furniture Co, 1011-13 Franklin (See left top lines)
Thompson Electric Co, 102-104 W Lafayette (See left top lines and page 23)

***ELECTRICAL REFINISHING**

Electric Fixture Co, 208 W Lafayette (See right top lines,
Thompson Electric Co, 102-104 W Lafayette (See left top lines and page 23)

***ELECTRICAL REPAIRS**

Dorn Frederick, 809 Tampa (See page 23)
Electric Fixture Co, 208 W Lafayette (See right top lines)
Fiene Electric Co, 807 Tampa (See left top lines)
Fuss C M Co, 102 Lafayette (See page 22)
Pierce-Brown Electric Co, 1203 Franklin (See front cover)
Thompson Electric Co, 102-104 W Lafayette (See left top lines and page 23)

ELECTRICAL SUPPLIES

Bender Electric & Supply Co, 1533 7th av (See back cover)
Benitoa Manuel, 717 Main, W T
Dorn Frederick, 809 Tampa (See page 23)
Electric Fixture Co, 208 W Lafayette (See right top lines)
Fiene Electric Co, 807 Tampa (See left top lines)
Florida Electric Supply Co, 112 S Franklin
Fuss C M Co, 102 Lafayette (See page 22)
Pierce-Brown Electric Co, 1203 Franklin (See front cover)
Pierce Electric Co, 315 Franklin (See covers and page 23)
Sanfeliz & Co, 1322 7th av
Thompson Electric Co, 102-104 W Lafayette (See left top lines and page 23)

ELECTRICIANS

Bender Electric Co, 1533 7th av (See back cover)
Dorn Frederick 809 Tampa (See page 23)
Electric Fixture Co, 208 W Lafayette (See right top lines)
Electric Motor Co, 114 S Franklin
Fiene Electric Co, 807 Tampa (See left top lines)
Fuss C M Co, 102 Lafayette (See page 22)
Hunter Electric Co, 709 Franklin
Lyons P F, 205 Franklin
Pierce-Brown Electric Co, 1203 Franklin (See front cover)
Thompson Electric Co, 102-104 W Lafayette (See left top lines and page 23)

A. E. MEEKS--WOOD

Oak and Pine
Stove, Fireplace and
Heater Wood

PHONE 3535
TWELFTH ST.
and Fourth Avenue

Southern Lumber & Supply Co.

Wholesale and Retail Dealers in
ROUGH AND DRESSED PINE AND CYPRESS

PHONE 3104 FOOT OF TYLER STREET

HENDRY - KNIGHT - GRIFFIN - BENTLEY CO.
Florida's Largest Local Fire Insurance Agency
Fire, Accident, Liability and Casualty Insurance
OFFICES: 15-16-17 Knight Building PHONE 2102

Ideal Cafe and Restaurant
1223 Franklin St. S. SERRA, Propr. Phone 2182
UNEXCELLED FOR SPANISH DISHES
MEALS SENT OUT

*ELECTRICIANS—AUTOMOBILE
Electric Service Co, 901-903 Florida av (See left inside lines and page 9)

ELEVATORS
Otis Elevator Co, 210 Cass

*EMBALMERS
Blount F T Co, 409 Tyler (See left side lines and page 51)
Reed B Marion, 1007 Florida av (See top corner cards in street guide and page 50)
Reed J Lawrence 507 Marion (See left side lines and page 51)

*EMBOSSING
Drew H & W B Co The, 213 Stovall Bldg (See right inside lines)

EMPLOYMENT BUREAUS
American National Red Cross Employment Service, 2d fl City Hall
Commercial Service Bureau, 601½ Tampa
Hunt C C Employment Bureau, 914 Franklin
South Florida Employment Bureau, 719½ Florida av

*ENAMELED BRICK
Fuller W R 408 Zack (See right top lines)

*ENAMELED WARE
Hardin J B, 2207 7th av (See right center lines and page 27)

*ENAMELS
Tampa Paint & Glass Co, 318 Cass (See left inside lines and page 38)

ENGINE BUILDERS
Tampa Shipbuilding & Engineering Co, foot S Water (See page 47)

*ENGINEERS—CONSTRUCTION
Brogden, Ricketts & Haworth, 510½ Franklin (See page 18)

*ENGINEERS—MARINE
Tampa Shipbuilding & Engineering Co, foot S Water (See page 47)

*ENGINEERS' SUPPLIES
Fielder & Mitchell, 102 Franklin (See page 47)

ENGRAVERS
Drew H & W B Co The, 213 Stovall Bldg (See right inside lines)
Glenn Clyde Co, 1110½ Franklin (See page 4)
Shaw-Clayton Stationery Co, 514 Franklin (See left bottom lines)
Tampa Book & Stationery Co, 513 Franklin (See right center lines)

*ENGRAVERS — INVITATION AND CARD
Drew H & W B Co The, 213 Stovall Bldg (See right inside lines)

*ENGRAVERS—PHOTO
Glenn Clyde Co, 1110½ Franklin (See page 4)

*EXHAUST SYSTEMS
Favorite Mfg Co, 1510 Franklin (See right center lines and page 46)

EXPRESS COMPANIES
American Railway Express Co, Union Station branch 406 Zack

*EXPRESS AND DRAYAGE
Cook's Transfer and Storage, 1307 6th av (See right bottom lines)

*FACE BRICK
Booker-Cannon Co, S Morgan cor Bell (See left center lines)

*FACTORY SITES
Hammond - Weaver Co, 3-4-5 Giddens Bldg (See page 42)

*FANS—ELECTRIC
Pierce Electric Co 315 Franklin (See covers and page 23)
Tampa Electric Co, 814 Tampa (See right bottom lines)

*FARM IMPLEMENTS
Hardin J B, 2207 7th av (See right center lines and page 27)
Justen J E, 728 Main, W T (See page 27)
Knight & Wall Co, 105-117 Lafayette (See front stencil and page 26)
Senour Hardware Co, 7th av and 22d (See right side lines and page 27)

*FARM LANDS
Drew & Kendrick, 201½ Madison (See page 43)
Hammond-Weaver Co, 3-4-5 Giddens Bldg (See page 42)
Harris Realty Co, 12 First Natl Bank Bldg (See page 43)

*FARM MACHINERY
Knight & Wall Co, 105-117 Lafayette(See front stencil and page 26)

*FEDERAL TAX EXPERTS
Bigham Jay E & Co, 418-419 Citizens Bank Bldg (See page 6)
Cantrell C G, 512½ Tampa (See left inside lines and page 6)

Florida Machine & Engineering Co.
TEL. 4231 WELDERS 1612 HIGHLAND AVE.
Boiler and General Repairs, Foundry, Blacksmith and Machine Shop

The Shaw-Clayton Stationery Co.
Books, Stationery, Office and Typewriter Supplies
TELEPHONE 4251 514 FRANKLIN ST.

Hodge & Sherman
Awnings and Sleeping Porch Curtains Made to Order
802-804 FloridaAve. Phone 3424

ADVERTISING
Tel. 4797

Clayton, Eaton, Horton & Saussy, Strand Theatre Bldg (See right bottom lines)
Foy H V, 209 Stovall Bldg (See front cover and page 6)
Neville, McIver, Barnes & Co, 406-408 Stovall Bldg (See left centre lines)

FERTILIZERS
Exchange Supply Co, 6th fl Maas bldg
Gulf Fertilizer Co, 801-5 Citizens Bank Bldg (See page 23)
West Coast Fertilizer Co, 15-16 First Natl Bank Bldg (See adv)

***FILING CABINETS**
Drew H & W B Co The, 213 Stovall Bldg, (See right inside lines)
Florida Office Supply Co, 312 Twiggs (See page 38)
Office Equipment Co The, 721-723 Florida av (See right bottom lines)
Rhodes-Mahoney Furniture Co, 1011-13 Franklin (See left top lines
Shaw-Clayton Stationery Co, 514 Franklin (See left bottom lines)
Tampa Book & Stationery Co, 513 Franklin (See right centre lines)
Tampa Furniture Co, 707-709 Florida av (See left center lines and page 25)

***FINANCIAL INVESTMENTS**
Bruce Investment Co, 601 and 603 Stovall Bldg (See page 42)
Southland Finance Co 302 Stovall Bldg (See page 1164)

***FIRE BRICK**
Booker-Cannon Co, S Morgan cor Bell (See left center lines)
Fuller W R, 408 Zack (See right top lines)

***FIRE-PLACE WOOD**
Meeks Adolphus E, cor 12th and 4th av (See right side lines)

***FIRE PROOF MATERIALS**
Booker-Cannon Co, S Morgan cor Bell (See left center lines)

***FIREPROOF BUILDING CONTRACTORS**
Brogden, Ricketts & Haworth, 510½ Franklin (See page 18)

***FIRESTONE TIRES**
Owen D F Co, 219 Franklin (See front cover and page 12)

***FISCAL AGENTS**
Southland Finance Co, 302 Stovall Bldg (See page 1164)

FISH—WHOLESALE
Felicione S & Son Inc, 1502 Lozano av
Fulton Fish Co, 115 S Water
Mirabella Fish Co, 107 S Water

FISH AND OYSTERS
Agliano Sabastiano, 1921 7th av
Arnold Albert J, 2108 36th
Baromei Ida Mrs, 1201 7th av
Central Ave Fish Mkt, 1303 Central av
Gulf Fish Market, 813 Florida av
Lanciotto Emilio 1702½ E Michigan av
McDonald L A, 102 W Fortune
Matassini Fish Co, 411 W Fortune
Mirabella Frank, 310 W Fortune
*Ridley David, 1117 Central av
Rocco Salvatore, 2106 7th av
Romagneuk Francisco, 207 Tampa
*Shepherd A E, 2209 E Michigan
White Fish Co, 1419 Franklin

***FISHERMEN'S SUPPLIES**
Knight & Wall Co, 105-117 Lafayette (See front stencil and page 26)

***FISHING TACKLE**
Greene C W Co, 500 Tampa (See opp page 537)
Knight & Wall Co, 105-117 Lafayette (See front stencil and page 26)
Thomas W W Hardware Co, 913-915 Franklin (See right bottom lines)

***FIXTURES—STORE AND MARKET**
Standard Scale & Fixture Co, 209 Jackson (See page 24)

FIVE AND TEN CENT STORES
Kress S H & Co, 809 Franklin and 1626 7th av
Woolworth F W Co, 801 Franklin and 1618 7th av

STANLEY GODDARD CO.

S. ERNEST PHILPITT
213 Lafayette St.
State Distributors Steinway Pianos
Pianolas, Victrolas and Records

SIGNS
1110½ Franklin St.

West Coast Fertilizer Co.
High Grade Fertilizers for
Vegetables and Citrus Trees
First National Bank Bldg. Phone 3774
Factory 35th St. and 6th Ave. Phone 71-989

STARR PIANOS AND **PHONOGRAPHS**
RECORDS AND PLAYER ROLLS
810 Franklin St.
Phone 3373

E. W. PARKER
PHONE 2004
404-406 CURRY BLDG.
Railroad Construction Work

THE NEW Scripps-Booth "Six" Motor Cars
McPHERSON MOTOR CO.
Distributors
203 Franklin St. Phone 3925

***FLAGS AND BANNERS**
Maas Bros Inc, 615-621 Franklin (See left bottom lines)

***FLASHLIGHTS AND BATTERIES**
Bicycle Garage, 210 Madison (See left inside lines)
Pierce Electric Co, 315 Franklin (See covers and page 23)

***FLOOR COVERINGS**
Steed S P, 1630 7th av (See right center lines and page 24)
Tampa Furniture Co, 707-709 Florida av (See left center lines and page 25)

***FLOORING—MAPLE**
Downing Mfg Co, 1617 Fuller (See right center lines and page 40)

***FLOORING—OAK**
Alexander Lumber Co, Twiggs cor Drew (See top stencil)

FLORISTS
Knull Floral Co, 408 Tampa
Pinkert C A, 516 W Palm av
Tampa Floral Co, 2608 8th av

FLOUR AND FEED
Cumberland & Liberty Mills Co, 100 Morgan
Ficarrotta G & Co, 447 Main, W T
Gonzalez Genaro, 516 Main, W T
Householder R E Co, 103 Marion
Italiano & Ficarrotta, 1401 Howard av, W T
Martino P C & Co, 1113-17 3d av
Southern Feed Co, 2315 7th av
Tampa Flour & Feed Co, 2227-29 7th av

***FOODS—INVALID AND INFANT**
Hixon's Magnolia Pharmacy, 2701 Nebraska (See right side lines and page 21)

***FORM LETTERS**
Multi Advertising Service, 1110½ Franklin (See right inside lines)

FORWARDING AGENTS
Shore Philip, 7th Floor Stovall Bldg
Starbuck H F, Hendry & Knight Terminals
Starbuck Remilling Co, Hendry & Knight Terminals

FOUNDERS AND MACHINISTS
Florida Machine & Engineering Co, 1612 Highland av (See left inside lines)
Guf Iron Works, S Florida av cor Hampton av (See page 33)
Tampa Shipbuilding & Engineering Co, foot S Water (See page 47)

***FOUNDRY COKE**
Tampa Coal Co, Hendry & Knight Terminals (See left center lines)

***French Dry Cleaners**
American Laundry & Dry Cleaning Co, 1105-1123 5th av (See left bottom lines and page 32)
Odorless Dry Cleaning Co, 104 Lafayette (See right side lines)
Towne's Tampa Steam Laundry & Dry Cleaning Co, 1105-1123 5th av (See left bottom lines and page 32)

FRUIT ASSOCIATIONS
Florida Citrus Exchange, 602 Citizens Bank bldg
Florida Orange Growers Assn, 221 Am Natl Bank bldg
Grapefruit Growers Assn, 221 Am Natl Bank bldg
Hillsborough Citrus Sub-Exchange, 302 Curry bldg
Lucerne Park Fruit Assn, 1015 Citizens Bank bldg
Tampa Citrus Growers Assn, 302 Curry bldg

***FRUIT BASKET MFRS**
Bodden H W, 108 Franklin (See page 45)

FRUIT GROWERS' SUPPLIES
Exchange Supply Co, 6th fl Maas bldg

FRUIT SHIPPERS
Lee L W & Co, 719½ Florida av
Manatee Fruit Co, 1001 Citizens Bank bldg
Montgomery H T Son, 11 Giddens bldg
Standard Growers Exchange, Maryland av and Ruby
Winter Haven Packing Co, 11 Giddens bldg

***FRUIT WRAPS**
Booker-Cannon Co, S Morgan cor Bell (See left center lines)

FRUITS—WHOLESALE
Geraci N & Co, 23d n e cor 6th av
Sloan Fruit Co, Whiting and S Nebraska av
Swann Groves, 314 Madison

FRUITS—RETAIL
Alchediak E N, 1435 7th av
Alchediak G N, 209 Lafayette
Ambrose Nicholas, 1401 Franklin
Beeler J T, 930 Twiggs
Burger Nick, 1201½ Franklin
Dowell Anthony, 702 Polk
Guillermo Vicente, 1406½ Highland av
*Holmes Will, 811 N Boulevard, W T
Houbressie Elias, 110 Lafayette
Jones J W, Court Arcade
Kallatis Felix, 201 E Harrison
Keough J C, 317 E Harrison

NEELD & SONS TRANSFER CO.
Machinery, Safes, Freight and Furniture Moving.
11 A. C. L. Bldg., 416½ Ashley St.
Phone 3245
Long Trips a Specialty

Tampa Insurance Agency
GENERAL INSURANCE
905-6 Citizens Bank Bldg. Phone 2172

KING'S DRUG STORE
515 FRANKLIN ST. Open All Night. Phones 4077 and 4057
A Good Place for the Sick, Hungry, Thirsty
R. S. ROBERTSON, Prop.
SODA, SUNDRIES, CANDIES, CIGARS

J. H. Overman's Tire & Rubber Works
VULCANIZING
RETREADING
Tube and Cord Work
TEL. 3676
SATISFACTION GUARANTEED
1426 FRANKLIN ST.

Lalla Antonio, 1702 15th
Lazzara Pedro, 1436 Franklin
*McCaslin James, 106 W Fortune
Mitchell George, 406 Tampa
*Morgan Louise, 1013 E Harrison
Moutos George, 202 and 215 Franklin
Nunez Fernando, 725½ Main, W T
Orsini Jose, 2115 7th av
Park View Fruit Market, 204 W Lafayette
Parodi Esteban 1209 Garcia av
People's Fruit Co, 934 Twiggs
Salvagio Guiseppe, 1716½ Nebraska av
Smith J W, 1226 Franklin
Spero George C & Co, 1409 7th av
Sykes L A, 858 Zack
Tager Caesar, 1206 Franklin
Thompson G A, 105 Lafayette
Vasquez Joe W, 735 Main, W T

***FUEL—RETAIL**

Tampa Coal Co, Hendry & Knight Terminals (See left center lines)

***FUEL—WHOLESALE**

Tampa Coal Co, Hendry & Knight Terminals (See left center lines)

***FUEL—WOOD**

Meeks Adolphus E, cor 12th and 4th av (See right side lines)

***FUNERAL DIRECTORS**

Blount F T Co, 409 Tyler (See left side lines and page 51)
Reed B Marion, 1007 Florida av (See top corner cards in Street Guide and page 50)
Reed J Lawrence, 507 Marion (See left side lines and page 51)

FURNISHED ROOMS

Alexander Mary Mrs, 402 E Fortune
Allen Hotel, 212½ Tyler
Ames Maud Mrs, 1535½ Franklin
Arlington Hotel, 1219½ Franklin (See page 28)
R & B Hotel, 306½ Franklin
Bailey R W, 1103½ Franklin
Banta J C, 212½ Franklin
Beatty Lena Mrs, 701 Zack
Beck Margie Mrs, 1600 Franklin
Bennett Cora Mrs, 107 Marion
Boucher Maude Mrs, 205 E Harrison
Brass A M Mrs, 1016½ Franklin
Brown Bonnie Mrs, 403 Florida av
Buzaglo Pauline, 704 Jackson
California House, 1216½ Franklin
Caruthers A E, 701 Twiggs
Castaing Virginia, 206 Franklin
Corkish Fred, 1102½ Franklin
Cottage Hotel, 709 Zack
Crenshaw Flats, 1505½ Franklin
Diaz Anna, 1202 Florida av
Domestic Hotel, 1006½ Franklin
Fails Narcissa Mrs, 1226½ Franklin
Franklin House, 1104½ Franklin
Gerald J B, 109 Plant av
Gilmore L C, 607 Twiggs
Gindling Lucretia, 1108 Florida av
Gore S T, 405 Marion
*Green Julia, 707 Morgan
Hale Hotel, 307 Tyler
Hale May S, 507 Madison
Harper Annie N, 1109 Florida av
Hayes Susie, 507 E Lafayette
Hicks Ellen, 508 Twiggs
Hill Cliff Hotel, 1806½ Franklin
Hoffman Wm, 1612 Franklin
Hotel Detroit, 1014½ Franklin
Jones Bertha Mrs, 852½ Zack
Jones Frances B, 913½ Florida
Kinsman Lottie Mrs, 410½ Franklin
Kirkland M V, 860½ Zack
Krikpatrick Helen Mrs, 1514 Franklin
Las Neuvitas Restaurant, 1304 Franklin
Lee H C, 806 Madison
Leverett J C, 101½ S Franklin
Liberty House, 207½ E Fortune
Llewellyn Thelma, 844½ Zack
Lopez Clara Mrs, 1008½ Franklin
McDonald M C Mrs, 409,410 and 501 E Lafayette
McKay Marian A, 312 W Lafayette
Mairson Louise Mrs, 110½ E Fortune
Mason Florence, 101 Tampa
Mickler G W, 702 Jackson
Munson Eli, 405 Tyler
Nelson Harry, 506 Madison
New Commercial Hotel, 1230½ Franklin
Normile R C Mrs, 912½ Franklin
Noska C F, 208 E Fortune
Oglethorpe Hotel, 1015½ Franklin
Panama Hotel, 1318½ Franklin
Parnell House, 206½ Polk
Pate N Jane, 1112 Florida av
Poinsettia Hotel, 1306½ Franklin
Pooser Mary Mrs, 903½ Florida av
Ramos M R Mrs, 1525½ Franklin
Rebel Johanna, 401 Morgan
Salmon J B, 1614½ 17th
Scott Emma Mrs, 1002½ Franklin
Scott Laura Mrs, 607 Lafayette
Scott W T, 702 Madison
Tallman Fred, 1014 Florida av
Thomas Edna Mrs, 707 Lafayette
Thorne E T, 207 S Franklin
*Union Hotel, 829 Zack
Vernon H T, 314 W Lafayette

SENOUR HARDWARE CO.
WILL SUPPLY YOUR NEEDS IN ALL BRANCHES
SENOUR'S CORNER
7th Ave. and 22d St.
PHONE 4064

Tampa Electric Company
814 TAMPA ST. LIGHT, HEAT and POWER

"Your Credit is Good"
1011-1013 Franklin Street
At Rhodes-Mahoney Furniture Company's Store

FURNISHED ROOMS—Cont'd

Victoria Hotel, 1312½ Franklin
Virginia House, 505½ Tampa
White Rose Hotel, 1302½ Franklin
Williams K T Mrs, 810½ Franklin

FURNITURE—RETAIL

Ark Furniture Co, 908 Florida av
Atlanta Furniture Co, 212 Franklin
Baamonde Juan, 1718 7th av
Bellamy Furniture Co, 1319 Franklin
Burns C C, 1205 Franklin
Carpenter Furniture Co, 710 Main, W T
Castillo Aurora Mrs, 1305 7th av
Cepallos M G, 1510 Armenia av W T
Chicago Furniture House, 807 Franklin
City Second Hand Store, 1422 Franklin
Cook & Lloret, 1416 Franklin
Donaroma Louis, 1430 Franklin
Epps J A, Furniture Co, 1438 Franklin
Filocco Furn Co, 1722 7th av
Florida Furniure Co, 1405 Franklin
Hodge & Sherman, 802-804 Florida av (See right top lines)
Lastinger & Friday Furniture Co, 1111 Franklin
LaVencedora Furn Co, 1309 7th av
Miller Furniture Co, 1431 Franklin
Milord Benj, 709 Main, W T
Mingledorff T E, 909 Florida av
Newkirk W B, 1209 Franklin
Powell H L, 3215 7th av
Prater A V, 1415 Franklin
Rhodes-Mahoney Furniture Co, 1011-1013 Franklin (See left top lines)
Riggsbee Furniture Co, 1325 Franklin
Rosenthal Isaac, 1441 Tampa
Smith Bros Furniture Co, 1409 Franklin
Steed S Parson, 1630 7th av (See right center lines and page 24)
Stein David, 1613 7th av
Tampa Furniture Co, 707-709 Florida av (See left center lines and page 25)
Tampa Trading Co, 1202 Franklin
Tarr Furniture Co, Tampa cor Twiggs
Wade W D, 1423 Franklin
Walker-Hood Furniture Co, 1310-1312 Franklin
West Coast Furniture Co, 1606 Franklin
West Tampa Furniture Co, 726 Main, W T
Yado O Y, 1415 Howard av, W T

***FURNITURE—SECOND HAND**

Hodge & Sherman Bargain Annex, 803 Florida av

FURNITURE — WHOLESALE

Hodge & Sherman, 802-804 Florida av (See right top lines)
Rhodes-Mahoney Furniture Co, 1011-1013 Franklin (See left top lines)
Tampa Furniture Co, 707-709 Florida av (See left center lines and page 25)

FURNITURE MFRS

Hester E H, 31st and 6th av
Palm Craft Co, cor Fig and Gilchrist av
Tampa Chair & Table Co, 501 Laurel, W T

***FURNITURE MFRS — HIGH GRADE HAND MAHOGANY**

Ahrano J M & Co, 209 Magnolia av (See left inside lines)

***FURNITURE MOVERS**

Neeld & Sons Transfer Co, 11 A C L Bldg, 416½ Ashley (See left inside lines)

***FURNITURE PACKING AND STORING**

Union Transfer Co, Union Station and 1004 Finley (See left side lines and page 49)

***FURNITURE POLISH**

Tampa Paint & Glass Co, 318 Cass (See left inside lines and page 38)

***FURNITURE REFINISHERS**

Ahrano J M & Co, 209 Magnolia (See left inside lines)
Hodge & Sherman, 802-804 Florida av (See right top lines)
Rhodes-Mahoney Furniture Co, 1011-1013 Franklin (See left top lines)
Tampa Furniture Co, 707-709 Florida av (See left center lines and page 25)

FURNITURE REPAIRERS

Ahrano J M & Co, 209 Magnolia (See left inside lines)
Bartholin F A, 1407 Tampa
*Goff Wesley, 1226 E Harrison
Hodge & Sherman, 802-804 Florida av (See right top lines)
Imperial Upholstering Co 1534 Franklin
Rhodes-Mahoney Furniture Co, 1011-1013 Franklin (See left top lines)
Tampa Furniture Co, 707-709 Florida av (See left center lines and page 25)
Tampa Furniture Hospital, 904 Ashley

FURS

Florida Bag Co, 2306 7th av
Maas Bros Inc, 615-621 Franklin (See left bottom lines)

***GALVANIZED STEEL TANKS**

Favorite Manufacturing Co, 1510 Franklin (See right center lines and page 46)

J. Lawrence Reed | Undertaker and Embalmer
507 Marion, cor. Twiggs. PHONE 2259

TAMPA PAINT & GLASS CO. | Paints, Leads and Oils, Brushes, Window and Plate Glass, Painters' Supplies, Etc.
318 Cass Street, cor. Florida Ave. Phone 2530

Tampa Rubber Tire Works
VULCANIZERS Free Road Service
206 Zack St., Rear Citizens Bank Phone 3673
Mohawk
Goodyear
Goodrich

OTTO P. STALLINGS & SON
INSURANCE
SERVICE THAT EXCELS, RELIABLE, PROMPT, REASONABLE
410½ Franklin Street Phone 4441

PURCELL'S DRUG STORE---Opposite Tampa Bay Hotel
Drugs, Toilet Articles, Kodaks, Norris Candy. Quick Delivery
PHONES 4374 and 3731

***GARAGE EQUIPMENT**
Greene C W Co, 500 Tampa (See opp page 537)

***GARAGES**
(See also Automobile Garages)
Bicycle Garage, 210 Madison (See left inside lines)
Cal Motor Car Co, 1806 Franklin (See right inside lines)
Chalker & Wade, 1106 Florida av (See right side lines and page 9)
Diaz Garage, 1811-15 15th (See page 398)
Electric Service Co (Electric), Florida av cor Cass (See left inside lines and page 9)
Evans Auto Exchange, 1115 Florida av (See back cover and page 10)
Falsone Motor Car Co, 207 Franklin (See right center lines and page 10)
Florida Auto & Supply Co, 301-303 Tampa (See left side lines and page 11)
G & H Motor Car Co, 905-907 Florida av (See back bone and page 7)
King's Auto Service Garage 1306-1308 Franklin
McPherson Motor Co, 203 Franklin (See left side lines and page 11)
Reo-Varn Motor Co, 405 Lafayette and 406 Jackson (See left center lines)
United Motor Co, 1702 Franklin (See page 14)

***GARAGE — MOTORCYCLE AND BICYCLE**
Bicycle Garage, 210 Madison (See left inside lines)

***GARDEN TOOLS**
Knight & Wall Co, 105-117 Lafayette (See front stencil and page 26)

***GAS COKE**
Tampa Coal Co, Hendry & Knight Terminals (See left center lines)

GAS COMPANIES
Tampa Gas Co, 201 Madison (See bottom stencil)

***GAS ENGINE REPAIRS**
Florida Machine & Engineering Co, 1612 Highland av (See left inside lines)

***GAS RANGES**
Rhodes-Mahoney Furniture Co, 1011-1013 Franklin (See left top lines)
Tampa Gas Co, 201 Madison (See bottom stencil)

GAS AND GASOLINE ENGINES
Florida Automobile & Gas Engine Co, 311 Jackson
Florida Machine & Engineering Co, 1612 Highland av (See left inside lines)
Greene C W Co, 500 Tampa (See opp page 537)
Tampa Shipbuilding & Engineering Co, ft S Water (See page 47)

***GASOLINE FILLING STATIONS**
American Store Fixture Co, 200 E Fortune (See page 48)

***GASOLINE PUMPS**
American Store Fixture Co, 200 E Fortune (See page 48)

***GASOLINE AND OILS**
Cal Motor Car Co 1806 Franklin (See right inside lines)
Central Service Station, 1912 Nebraska av (See page 14)
Falsone Motor Car Co, 207 Franklin (See right center lines and page 10)
G & H Motor Car Co, 905-907 Florida av (See back bone and page 7)
Guarantee Filling Station, 811 Grand Central av
McGucken & Drew, 2223 7th av (See right inside lines)
Owen D F Co, 219 Franklin (See front cover and page 12)
Reo-Varn Motor Co, 405 Lafayette and 406 Jackson (See left center lines)
Starr Tire Service, 816 Florida av cor Cass (See page 8)
Thomas W W Hardware Co, 913-915 Franklin (See right bottom lines)
United Motor Co, 1702 Franklin (See page 14)

***GASOLINE AND STEAM GENERATORS**
Pierce Electric Co, 315 Franklin (See covers and page 23)

***GENERAL CONTRACTORS**
Brogden, Ricketts & Haworth, 510½ Franklin (See page 18)
Parker E W, 404-406 Curry Bldg (See left top lines and page 18)

GENERAL MERCHANDISE
Di Curte Seme, 2001 9th av
Hecht Alexander, 714-18 Main W T
Kickliter H H, 2211 7th av
Moed Samuel, 1024 Central av
Neuwirth Samuel, 1329 Central
Sturtivant R R, Sulphur Sprgs

GENERAL REPAIRERS
Blanco Manuel, 1228 7th av
Florida Machine & Engineering Co, 1612 Highland av (See left inside lines)
*Freeman Wm, 1614 17th
Grana Manuel, 1627 7th av
Gulf Iron Works, S Florida av cor Hampton av (See page 33)

Coca-Cola
TAMPA COCA-COLA BOTTLING CO.
Telephone 3670

W. W. Thomas Hardware Co.
House and Kitchen Furnishings, Stoves and Fenders
913-915 Franklin St. Phone 4457

THOMPSON ELECTRIC CO.
Electrical Contractors, Fixtures and Supplies
102-104 W. LAFAYETTE STREET PHONE 2706

UNION TRANSFER CO. | Baggage, Storage, Packing
UNION STATION, TAMPA, FLA. | 3601 PHONES 4464
THOS. F. GRACE & SON

GENERAL REPAIRERS—Continued

Nelson Frank E, 1427 Franklin (See page 32)
Tampa Repair Works, 1610 Franklin
Tampa Shipbuilding & Engineering Co, foot S Water (See page 47)
Tampa Stove Shop, 1512 Franklin

***GENERATORS**

Thompson Electric Co, 102-104 W Lafayette (See left top lines and page 23)

GLASS

Knight & Wall Co, 105-117 Lafayette (See front stencil and page 26)
Perry Paint and Glass Co 315 Brush cor Lafayette (See right bottom lines and page 38)
Tampa Paint & Glass Co, 318 Cass (See left inside lines and page 38)

***GLASS—PLATE**

Perry Paint and Glass Co, 315 Brush cor Lafayette (See right bottom lines and page 38)
Tampa Paint & Glass Co, 318 Cass (See left inside lines and page 38)

GRAIN—WHOLESALE

Crenshaw Bros Seed Co, 1507 Franklin
Freeman E E, 614 Bell
Italiano & Ficarrotta, 1703 20th
Miller-Jackson Grain Co, Ashley s w cor Cass

***GRANITE**

Turner Marble & Granite Co, 2601 7th av (See page 34)

***GRAPHOPHONES**

Gourlie Music Co, 309 Zack (See page 34)

***GRINDERS AND CUTLERS**

Schramm Jack N Co, 118 W Lafayette (See page 19)

***GRIPS, BAGS AND SUIT CASES**

Tampa Peninsular Trunk Factory, 1533 Franklin (See page 48)

GROCERS—WHOLESALE

Adams-Kennedy Co, 1705 16th
Berger & Rachelson, 606 Ashley
Brantley J Q & Co, 605 Ashley
Consolidated Grocery Co, 300-4 Water
Crenshaw Bros Produce Co, 901 Twiggs
Cumberland and Liberty Mills Co 100 Morgan
Del Rio L M & Co, 1312 7th av
Dempsey Grocery Co, 113-15 Whiting
Ennis & Hudgings, 603 Ashley
Flynn-Harris-Bullard Co, 420 Bell
Franquiz Jose & Co, 1506-8 9th, av
Guerra J C, 1400-2 9th av
Hillsboro Grocery Co, 202 S Franklin
Holder, Crowder & Suarez, 106 S Franklin
Lucas Bros Co, 104 Madison
Markey-Harmon Co, s w cor S Florida av and Carew
Massari Angelo, 201 E Fortune
Messina M P, 1306 7th av
Miller-Lenfesty Grocery Co, n w cor S Morgan and Water
Montecatino J M, 1912 15th
Moorhouse C H, 700-706 Ashley
O'Berry & Hall Co, 701-707 Whiting
Peninsular Grocery Co, 516 Ashley
Perkins & Sharpe, cor S Florida av and Water
Reina Bros & Co, 1517 9th av
Sabin Clemente, 1406-08 8th av
Snow-Bryan Co, 105 Twiggs
Spoto Bros Co, 1814 15th
Suarez Jose 1512 8th av
Tampa Grocery Co, s w cor S Florida av and Carew
Tucker Grocery Co, n e cor Carew av and Commerce
West Coast Grocery Co, 119 Whiting
Whitcomb Fred Whol. Delicatessen Co, 812 Morgan
Witt C B Co, S Florida av cor Water
Zaring C W & Co, Hendry & Knight Terminals

GROCERS—RETAIL

Albano A & S, 1601 Howard av, W T
Alchediak G N, 209 Lafayette
Alderman John, 2403 Clark, P B
Allgood Grocery Co, 412 Tampa
Alonso Oliva Mrs, 2704 16th
Alonzo Juan, 1528 8th av
Alvarez Saturnino, 212 W Fortune
Ambrose Charles, 114 W Michigan av
Armado Stefano, 208½ 22d, P B
Atkinson E D, 5119 Florida av S H
Baker Bros, 1006 Franklin
*Baker James R, 1257 E Scott
*Baker Sarah, 1262 E Scott
*Banister Horace, 30th av and 27th
Barclay W P, 327 West
Barksdale H A, 1219 Franklin
Barse Rosa Mrs, 810 7th av
Bass H P, 2806 Tampa
Bass Wyatt, 2702 Nebraska av
Bassett H L, 26th and Corinne, P B
*Beasley J W jr, 1108 E Harrison
Bercaw Kate Mrs, 602 E Scott

WALTER & SMITH MUSIC CO. | Brunswick Phonographs and Records, Bush & Lane Pianos, Sheet Music, Player Rolls, Etc.
316 Cass Street Phone 3626

TOWNE'S TAMPA STEAM LAUNDRY
Towne's Tampa Steam Laundry AND DRY CLEANING CO.
J. MACK TOWNE 1105-1123 5th Ave. Phone 4663

Fred Thomas National Detective Agency
Civil and Criminal Investigations. Correspondents Everywhere
OFFICES IN CAMPBELL BLDG., Tibbetts Corner — Franklin cor. Lafayette St. Tels: Day 4140, Night 2224

Bernardo Ramon, 901 N Boulevard
*Black Elias, 28th and 30th av
Blanco Manuel, 1521 E Michigan
Bowen J A 1102 Grand Central
*Broxie H B, 202 S Oregon av
*Bryant & Williams, 1501 Fuller
Bustamante Jose, 1501 9th av
Cabrera E C, 1007 7th av
Cacciatore A & Son, 2002 9th av
Cacciatore S & Bro, 1822 7th av
Caltagirone Antonio, 2091 10th
Camprisi Francisco, 1601 22d
Candileri Ignazio, 1402 Highland
Candileri Tony G, 1314 Ashley
Cardinal Juan, 306 W Fortune
Castellano Agostino, 1706 19th
Central Grocery, 2404 Central av
Chaney R R, 1130 Central av
Chardkoff Benjamin, 1502 Tampa
Cicarrello Pietro, 932 Ponce De Leon, W T
Ciccarello Gaetano, 1822 11th av
Cicero Guiseppe 2103 Tampa
Cimino Peter, 1413 Howard av, W T
Cogan C M, e s Bay Shore blvd nr Knight
Collins M W, 924 26th av
Consagra Guiseppi, 110 Arch
*Cooper Hardy, 1408 Jefferson
Co-operative "La Llegada," 1704 12th av
Copeland P L, 2321 7th av
Cordini Fannie, 209 S Nebraska
Costa Guiseppe, 1820 12th av
Crews N J Mrs, 3001 Campobello
D'Azzo Cologero, 2608 18th
Debona Vincenzo, 110 Main, W T
Delcher H S, 2701 Florida av
Del Rio L M & Co, 1312 7th av
Denham E D, 1601 Central av
*Dennis G W, 1218 Newcomb av
Descolatto Frank, 2030 7th av
Diaz J A, 2111 14th
Diaz Pedro, 933 Green, W T
Diaz Tomas & Co, 1329 7th av
di Bona Gaetano, 1702 Nebraska
Di Niaggio Frank, 546 Green, W T
*Dickinson D D, 214 Brush av
Diestro Pedro, 1712 Armenia av, W T
Dolphin H D, 2223 Stuart, P B
Donahoo F M Co, 1005 Franklin
Drawdy S J, 502 Franklin
Dunn E A, 220 Magnolia av, H P
*Eagle Grocery Co, 1614 Grand Central av
Echandy Miguel, 648 Main, W T
Economical Market The, 1101 Franklin
Edenfield E R, 108 Lafayette
El Futero Obrero, 1226 11th av
El Progresso Grocery Co, 1913 14th
El Triunfo Grocery Co, n e cor Howard av and LaSalle
Engelberger J F, 3102 7th av
Eureka Co-operative Store, 2614 21st
*Everett Edward, 1217 E Constant
Falsone A F, 2223 5th av
Feldwisch Wm, 1329 Franklin
Ferrara Rocco, 1119 6th av
Ferris T L, 715 Twiggs
Ficarrotto Dominico, 2402 14th av
Filippello Pietro, 1723 8th av
Filogamo Luis, 1401 12th av
Flora Joseph, 1302 Maryland av
Fontana Salvatore, 1901 8th av
Foster J H, 22d and Grant, P B
*Frank Frost, cor 22d and 29th av
Freedman Ruth Mrs, 2018 Highland av
Frishe Fred, 1325 Florida av
Gaines H R, 604 Covadonga, P C P
*Gammons D F, 28th and 34th av
Garcia Esteban, 1223 7th av
Garcia Jesus, 2501 14th
Geller Nathan, 1526 E Michigan
Geller Samuel, 3902 Florida av
Giglio Lorenzo, 1808 Howard av, W T
Giglio Peter, 1409 Howard av
Gilbert Mae J, 1031 Spring
Giottis Kristo, 1007 Central av
Giovanco Frank, 102 Main, W T
Glatzel A G, 2806 Florida av
Glover W C, 3424 7th av
Goff J E, 202 S Morgan
*Goldwire B H, 1123 Central av
Gonzalez Jose, 1824 9th av
Gray Av Grocery, n s Gray av 2 w of Central
*Griffin R G, 1265 E Scott
*Griffin Sarah E, Central av and Nordica
Gucciardo Gaetano, 2104 7th av
Guida Angelo, 2102 E Michigan
Guida Francisco, 2117 22d
Gusmano Giuseppe, 2101 E Michigan av
Haas C H, 912 Twiggs
Haggard E M, 2209½ Highland
Haimovitz Jacob, 1233 7th av
Hall Homer, 903 7th av
*Hall Richard, 210 W Hillsborough
Harley W W, 408 Caesar
Hartley U G, 3212 Florida av
*Hartsfield Bros, 110 N Oregon
Hays G S, 3102 3rd av
Heath H G, 2804 21st av
Heights Grocery The, 408 E Park av
*Hendricks D A, 1127 Central av
Hendry J R, 2112 7th av
Herrera Tomas, 2402 14th
Hesoun J F, 3502 7th av
Hewett E D, 3302 7th av
*Home Grocery Co, 1115 E Scott
Howell E C, 111 W Michigan av
Howell H A, 1001 Buffalo av
Jackson D E & Bro, 1406 Grand Central av
*James Wm W, 1702 Highland
*Jefferson Abraham, 1511 Maryland av
*Johnson R J, 1243 E Scott
*Joseph H W, 302 S Delaware
Julius Peter, 1315 Central av
Keene & Gray, 506 E Kay
Kerr F W, 100 E Ross av
Kicklighter J B, 3210 7th av
Knight & Williamson, 515 Hillsborough av, S H
Kratzer R W, 1201 Garcia av

Tampa Sand & Shell Co.
FOOT OF W. HARRISON
PHONE 3410
Sand and Oyster Shell For All Purposes
Towing, Lightering, Dredging, Pile Driving and Dock Builders

MABRY REALTY CO.
6-7-8 Hampton Bldg.
Phone 3886
Modern Homes
Mortgage Loans
Insurance

THE OFFICE EQUIPMENT CO.
Outfitters "From Pins to Safes"
721-723 Florida Ave. Phone 2205

WHITE ★ LAUNDRY Phone 2343
Corner Cass and Tampa Streets

OWEN-COTTER JEWELRY CO.
609 FRANKLIN STREET
PHONE 4324
TAMPA, FLORIDA
DEALERS IN DIAMONDS, GOLD AND SILVER JEWELRY, WATCHES, CLOCKS, CUT GLASS AND ART BRASS GOODS, HAND PAINTED CHINA
FINE REPAIR WORK

GROCERS—RETAIL—
Continued

Kromeke J M, 103 W Woodlawn
Labadie E S, w s Bay Shore blvd 4 s of Mitchell av
La Barbera Vicente, 1720 E Michigan av
La Commune Grocery Co, 1904 12th av
La Defensa Co-op Grocery, 1710 Howard av, W T
La Economia Grocery Co, 1204 7th av
Land Sallie Mrs, 125 11th av, W T
La Niveladora Co-op Grocery, 2016 Howard av, W T
La Nueva Era Co-op Grocery, 2617 Armenia av, W T
La Uuova Vita Grocery, 1516 Howard av, W T
La Razon Grocery, 1108 Havana av, W T
*Larkins John, 1201 E Scott
*Larkins M A, 1102 E Harrison
*Larkins Wm, 1201 E Estelle
*Larry C E, 1503 Governor
La Unione Co-operative Grocery, 847 Ponce De Leon, W T
La Vanti Grocery, 2003 9th av
Law M W, 314 Franklin
Lazzara Giovanni, 1820 10th av
Lera Eugenio, 2410 12th
Leslie Mae Mrs, e s Maple 1 n of Holden av
Licata J A, 1514 17th
Lightfoot H R, 1718-22 Nebraska
Lightfoot T P, 1906 7th av
Llanes Felis, 1401 10th av
Lopez Adolfo, 1519 10th av
Lopez Maximino, 2506 20th
Lopez Richard, 1045 Main, W T
Los Previsores Grocery Co, 1310 Howard av, W T
Loto M & Co, 1032 7th av
Lucanchi Alberto, 1025½ 12th
Lumia Samuel, 2001 5th av
Lupo Salvatore, 224 Roberts
McCarthy Dennis, 1014 19th av
McClellan & Lyon, 1006 22d av
McClelland E J, 908 E Scott
*McGhee Will, 118 S Dakota av
McLaughlin W A, Sulphur Spgs
Machalusa Andrea, 2102 12th av
*Mack W M, 1311½ Orange
*Madison & Brown, 924 4th av
Maniscolco James, 1415 Armenla av, W T
Martin L B, 4007 Nebraska av
Mattina Salvatore, 145 Main, W T
Maurici Ignacio, 1506 Armenia av, W T
Mauriz Juan & Co, 1410 7th av
Mendez Vincenzo, 2019 13th av
Mendivia Carmen, 2102 Nebraska av
Messina Joseph, 1201 N Boulevard, W T
Mickler J R, 1001 Franklin, 2315 Florida av and 406 W Lafayette
Milam L R, 402-6 W Fortune
*Minnis E A, 1106 Nebraska av
Minton John P, n e cor 24th av and 34th
Mistretta Bros, 715 Main, W T
*Montgomery Virginia, 1617 Nebraska av
*Moore Calvin, 1217 E Estelle
Moses J E, 406 Cleveland
'y G P, 2811 22d
Moye Robert Y, 117 S Nebraska
Moyse E E, 122 W Palm av
Munson Eli, 2007 Highland av
Murrell D D, 2314 Florida av
*Murrell King, 1216½ Governor
Nash John, 1017 Franklin
National Grocery Co, 1317 Ashley
Nebraska Grocery Co, 1911 Nebraska av
Negin Abraham, 513 E Constant
Newman Bear, 2426 7th av
Noel John, n s Bird, S S
Noriega Arturo, 1817 15th
Noriega Martino, 1811 21st
O'Berry Noah, 2810 22d
*Olive E A, 206 N Willow av
Papia Ferdinand, 1307 Garcia av
Paraskevopulos Nicholas, 1101½ Central av
Pardo Ceferino, 2302 16th
Pardo Manuel, 956 7th av
Parker C W, 1601 Jefferson
Parrish L H, 703 Jefferson
Patani Alfio, 201 W Scott
Patrick L W, 1102 Ashley
Pedigo W B, 2208 Central av
Pelaez Gumersindo, 2320 17th
Pelaez Jose, 815 Howard av, W T
Pelham T L, 1327 Franklin
Perdigon Oscar, 724 Main, W T
Perera D S, 247 Main, W T
Peres Pompilio, 1107 N Boulevard, W T
Perez Eduardo, 1206 Howard av, W T
Perez Jose, 2212 15th
Perez J E, 1302-04 Garcia av
Perlita Ignace, 1915 Howard av, W T
Phelps J T, 1516 Jefferson
Phillips J B, 26th and Stuart, P B
Phillips S A, 1222 E Scott
Phillips W T, 2202 12th
Picard Jessie, 613 Polk
Piggly Wiggly, 1002 Franklin, 1517 7th av and 2703 Nebraska av
Pinkert C A, 1428 Franklin
Pitts J W, 827 S Rome av
Pleacie Joseph, 202 Main, W T
Pollard H F, 1101 Nebraska av
Poore R C, 5710 Nebraska av
Poppel Augustus, 1508 Franklin
Porter L L, 4704 Nebraska av
Post Office Grocery, 1507 7th av
*Powell Robert, 111 Madison
Prieto Antonio, 1909 14th
Proctor C W, 2603 Clark, P B
Proudlove J P, 2713 Nebraska av
Pullara P G, 1804 9th av
Pullara & Capello, 215 W Fortune
Purdy E M, 1014 Newcomb av
Ray C A, 1502 Central av
Ray Luella Mrs, 801 Eunice av

BICYCLE GARAGE
High-Class Bicycles and Supplies. First-Class Repair Service.
NED F. PLACE, Mgr. 210 Madison. Phone 4135

SPARKMAN & CO.
GENERAL INSURANCE
510 Stovall Bldg. Phone 2081

Electric Fixture Co.

Mfrs. All Styles Electric Heating and Lighting Appliances. Electric Irons and Sewing Machines. REPAIRING and REFINISHING.

208 West Lafayette St. **Phone 4516**

CAL MOTOR CAR CO.

AUTOMOBILES
MOTOR TRUCKS
REPAIRING

PHONE 2310

1806 FRANKLIN ST.

Raymond C J, 3214 7th av
Reina Emanuel, 1703 7th av
Richards A S, 2404 Stuart, P B
*Richards Moses, 1413 Maryland
*Riley J M, 2410 25th
Roberts Bros, 1810 Nebraska av
Roberts City Grocery Co, 1301 Garcia av
Rodriguez Eloisa Mrs, 1026 7th av
Rodriguez Jose, 1036 8th av
Rogano Joseph, 133 Main, W T
Rolfe H A, s w cor Swann and Oregon av
Romanello Ra, 212 Union
Rone Bros Co, 3012 7th av
Root H E, 316 E Scott
Rosier G W, 2916 21st av
Roy Lora Mrs, 631 Main, W T
Rumore Salvadore, 2010 22d av
Rutstein Lena, 706 Polk
St George's Grocery & Market, 418 W Lafayette
Saleme Frank, 436 Main, W T
Sanchez Juan, 2112 12th
Santana John, 1001 7th av
*Sapp C C, 106 N Willow av
Schwartz Sadie Mrs, 1307 7th av
Segundo Progresso Co-operative Grocery, 2601 17th
Sessions G W, 924 Twiggs
Silverman Isidor, 908 7th av
*Smalley Clifford, 1234 India
Smith Ernest, 28th and 29th av
Smith F J, n s Henry 3 w of Florida av
Smith J W, 1226 Franklin
Spoto Pietro, 2021 9th av
Spoto P & Son, 1829 7th av
Stokes C M, Nebraska av, S S
Strickland H C, 1302 Central av
Strickland W M, 606 Grand Central av
Suarez Antonio, 1202 9th av
Sumner H L, 1017 Swann av
Tampa Northern Grocery, 3001 7th av
Tanner A C Mrs, 3012 7th av
Telese Rosa Mrs, 1310 Garcia av
Temes Edwin, 306 22d av, P B
Tharp O L, 4401 Nebraska av
*Thomas Marshall, 1409 Platt
Thompson J H, 600 E Constant
Toledo Salvador, 1601 Nebraska
Tortorici Santo, 2223 4th av
Tramotana Corna, 2010 7th av
Trupiano Francisco, 2102 10th av
Turner T E, 1601 Morgan
United Grocery Co, 101 W Estelle
United Markets, 812 and 1232 Franklin, 1110 Central av, 1408 Grand Central av
Valdez Domisio, 2911 Armenia av, W T
Valente Andrew, 1615 22d
Valenti Bros, 1801 5th av
Valenti Frank, 1037 7th av
Van Meter J S, 302 S Howard av
Vasallo Desiderio, 2022 E Michigan av
Vernon J G, 3420 7th av
Vinson J B jr, 706 E Palm av
Vinson J B & Son, 2102 Grand Central av
Volochetti A G, 1017 Ashley
Walker R D, 3202 7th av
*Walls Samuel, 630 Bell
Ward F A, 1616 Tampa
*Ward McDuffy, 801 E Scott
Warren Grocery Co, 214 Floribraska av
Waychoff A C, 4002 Nebraska av
Webb J L, 2401 7th av
Webb Wm M, 739 Main, W T
Welch E M, 3920 Florida av
Western Meat Co, 215 Lafayette
Whilden W M, 852 Zack
*White Jerry, 1109 4th av
White Star Grocery, 1301 Grand Central av
Wilder Kathleen E Mrs, 1024 19th av
*Williams C J, 1126 5th av
*Williams C L, 1115 Central av
*Williams Jacob, 907 3d av
*Williams W H, 1224 Maryland
Wilson M H, 207 26th, P B
Winn F A, 1601 Maryland av
*Winn & Miller, 1023 5th av
Woehlk August, Sulphur Spgs
*Wolf James, 1023 4th av
Wood George, 5102 Nebraska av
Yandell J S, 3514 Martha
Ybor City Cash Grocery, 2212 7th av
Ybor City Grocery Co, 1702 9th av
Young Crumely, 1036 Central av
Young J H & Co, 1009 Franklin
Young Peter, 1217 E Harrison

GUN AND LOCKSMITHS

Knight & Wall Co, 105-117 Lafayette (See front stencil and page 26)
Nelson Frank E, 1427 Franklin (See page 32)
Schramm Jack N Co, 118 W Lafayette (See page 19)

***GUNS AND AMMUNITION**

Harden J B, 2205-07 7th av (See right center lines and page 27)
Knight & Wall Co, 105-117 Lafayette (See front stencil and page 26)
Nelson Frank E, 1427 Franklin (See page 32)
Senour Hardware Co, 2202 7th av (See right side lines and page 27)
Thomas W W Hardware Co, 913-915 Franklin (See right bottom lines)

HAIRDRESSERS AND HAIR GOODS

*Cady Annie, 707 Bell
Chace Isabel Mrs, 220 W Lafayette
*Ferguson Mamie, 1510 Jefferson
*Finley Irene, 1507 Ashley
*Green Nettie, 1402 Ashley
Haycock Fannie Mrs, 2 Southern bldg
Himes Phoebe Mrs, 315 Zack
*Howard Sarah, 1714 14th
Jones Bertha, 1604 Ashley
Leonard Restio M, 316 Twiggs
*Lewis Elsie, 501 S Howard av

CHALKER & WADE

Distributors of CHEVROLET, CHANDLER and CLEVELAND SIX AUTOMOBILES

1104 Florida Ave.
Phone 3063

Clayton, Eaton, Horton & Saussy

ROY R. HARRIS, Resident Mgr.

Certified Public Accountants of Georgia. Federal Tax Specialists

Phone 4821 Cor. Tampa and Twiggs Sts.

OFFICES: Atlanta, Ga., Hurt Bldg.; Savannah, Ga., National Bldg.; Orangeburg, S. C., Tampa, Fla., Strand Theatre Bldg.; Augusta, Ga., Masonic Temple.

Beckwith & Warren Co.
REAL ESTATE AND LOANS
LOANS A SPECIALTY
City Realty, Timber Lands and Orange Groves
FIRST NATIONAL BANK BUILDING

F. T. BLOUNT COMPANY
FUNERAL DIRECTORS and EMBALMERS
OPEN DAY and NIGHT
409 Tyler
Phone 3985
Best Private Automobile Ambulance Service in the South. All calls answered promptly, with competent white attendants to give First Aid. Ambulance equipped with hot and cold water; steam heated. Speed 2 to 72 Miles per hour. For emergency and efficiency—Call Us. Out-of-Town Calls a Specialty.

***HAMPERS**

Booker-Cannon Co, S Morgan cor Bell (See left center lines)

HARDWARE—WHOLESALE

Greene C W Co, 500 Tampa (See opp page 537)
Knight & Wall Co, 105-117 Lafayette (See front stencil and page 26)
Tampa Hardware Co, Polk cor Pierce

HARDWARE—RETAIL

Burts Hardware Co, 1106 Franklin
Hardin J B, 2207 7th av (See right center lines and page 27)
Justen J E, 728 Main, W T (See page 27)
King Hardware Co, 1901 15th
Knight & Wall Co, 105-117 Lafayette (See front stencil and page 26)
Senour Hardware Co, 7th av and 22d (See right side lines and page 27)
Spicola G C & Sons, 1815 7th av
Spoto P A, 1830 7th av
Thomas W W Hardware Co, 913-915 Franklin (See right bottom lines)
Walker Hardware Co, 1512 7th av
Wohl L & Son, 1520 7th av

***HARDWOOD LUMBER**

Alexander Lumber Co, Twiggs s e cor Drew av (See top stencil end)
Bates-Hudnall-Jetton Co, 209 N Willow (See page 40)

***HARDWOOD SPECIALTIES**

Tampa Box Co, 21st between 1st av and 2d av (See page 17)

HARNESS AND SADDLERY

Hardin J B, 2205 7th av (See right center lines and page 27)

HARNESSMAKERS

Permenter M C, 405 E Harrison
Tampa Harness Co, 815 Florida av

HAT CLEANERS

American Laundry & Dry Cleaning Co, 1105-1123 5th av (See left bottom lines and page 32)
Chicklitts Nick, 814 Florida av
Clarke H W Hat Co, 410 Tampa
Kerchner G E, 207 Cass
Mannion E M, 104 Lafayette
Paraskevopulos Nicholas, 1001 Central av
Ramentol Gabriel, 1313 Franklin
Sierra Ramon & Sons, 1508 7th av (See back cover)
Tampa Hat Works, Court Arcade
Towne's Tampa Steam Laundry & Dry Cleaning Co, 1105-1123 5th av (See left bottom lines and page 32)

HATS AND CAPS

Bailey The Clothier, 205-207 Lafayette
Broda Hat Co, 506 Franklin
Clarke H W Hat Co, 410 Tampa
Colado F A, 1709 16th
Daniels Manuel, 904 Franklin
Giddens Henry Clothing Co, 402 Franklin
Maas The Haberdasher, 616 Franklin
Men's Fashion Shop, Court Arcade
Reid Dick, 505 Franklin
Sierra Ramon & Sons, 1508 7th av (See back cover)

***HAULING—ALL KINDS**

Cook's Transfer and Storage, 1307 6th av (See right bottom lines)
Neeld & Sons Transfer Co, 11 A C L Bldg 416½ Ashley (See left inside lines)
Union Transfer Co, Union Station and 1004 Finley (See left side lines and page 49)

***HAULING—INTERURBAN**

Merchants Transport Co The, 107 Madison

HAY AND GRAIN

Householder R E Co, 103 Marion
Miller-Jackson Grain Co, Ashley s w cor Cass

***HEATER WOOD**

MEEKS ADOLPHUS E, Cor 12th and 4th av (See right side lines)

***HEATING ENGINEERS**

Holmes-Jetton Co, 1812 Franklin (See page 41)

HEMSTITCHING

Blanton A A Mrs, 812 Florida av
Fort N V Mrs, 19 Petteway bldg
Geiger Byrd Mrs, 1106 Grand Central av
Gregory Julia F, 2826 Morgan
Tampa Hemstitching & Pleating Shop, 101 Parker

HIDES

Florida Bag Co, 2306 7th av

***HIGHWAY ADVERTISING**

Goddard Stanley Co, 1110½ Franklin (See right inside lines)

HORSESHOERS
(See also Blacksmiths)

Bates L E, 515 Jackson
Ford C E, 407 E Harrison
Guassella Giovanni, 347 Main, W T
Kumler L H, 1523 Maryland av
Tumblin J S, 1105 Florida av
Wagner Bros, 910 Twiggs

HOSIERY MANUFACTURERS

Hosiery Mills Co, 309½ Washington

High Class Shoe Repairing by Experts
BOSTON SHOE FIXRY
JOHN H. LINDSAY, Prop.
202 Zack
Phone 4726

Consolidated Typewriter Co.
ROYAL AND CORONA TYPEWRITERS, EDIPHONES AND ROTARY NEOSTYLES
607 Marion St. cor. Zack Phone 2417

SAVE NOW FOR THAT FUTURE INVESTMENT
4 Per Cent Interest Paid in Our Savings Department, Compounded Quarterly
BANK WITH US
EXCHANGE NATIONAL BANK OF TAMPA, FLORIDA
Resources over $5,000,000.00

The H. & W.B. DREW CO
Phone 3290 STOVALL BUILDING
ENGRAVING PRINTING LITHOGRAPHING FILES, OFFICE FURNITURE

***HOSIERY AND GLOVES**
Maas Bros Inc, 615-621 Franklin (See left bottom lines)

HOSPITALS
(See page 72)

***HOTEL, CAR AND BOAT FURNISHINGS**
Hodge & Sherman, 802-804 Florida av (See right top lines)
Rhodes-Mahoney Furniture Co, 1011-1013 Franklin (See left top lines)
Tampa Furniture Co, 707-709 Florida av (See left center lines and page 25)

***HOTEL FIXTURES**
Standard Scale & Fixture Co, 209 Jackson (See page 24)

HOTEL AND RESTAURANT SUPPLIES
Wohl L & Son, 1520 7th av

HOTELS
Albertus Hotel, 942 Twiggs (See page 27)
Allen Hotel, 212½ E Tyler
Arlington Hotel, 1219½ Franklin (See page 28)
Atlantic Hotel, 1307½ Franklin
Bay View Hotel, 208 Jackson
Bristol Hotel, 700 Zack
Buena Vista Hotel, 118½ Arch
*Central Hotel, 1028 Central av
Continental Hotel, 914 Flordia
Crown Hotel, 607½ Franklin
DeSoto Hotel, 701 Marion
El Avance Hotel, 1601 E Michigan av
El Continental Hotel, 1715 Francis av, W T
El Pasaje Hotel and Cafe, 2008 14th
Hale Hotel,, 307 Tyler
Hillsboro Hotel, 315 Twiggs s w cor Florida av (See page 3)
Hotel Almo, 313 Cass
Hotel Detroit, 1014½ Franklin
Hotel Hiers, 201½ Franklin
Hotel Olive 115-17 Franklin
Lafayette Hotel, 100½ Lafayette
LeRoy Hotel, 914 Franklin
Majestic Hotel, 110 W Lafayette
Miller's Hotel, 918 Twiggs
Marlboro Hotel, 707 Tampa (See left bottom lines)
New Commercial Hotel, 1230½ Franklin
New Union Depot Hotel, 862½ Zack
Orange Hotel, 811 Tampa
Panama Hotel, 1318½ Franklin
San Souci Hotel, 1319 7th av
Tampa Bay Hotel, Plant Park
Tremont Hotel, 116½ Lafayette
*Union Hotel, 829 Zack

HOUSE FURNISHINGS
Hodge & Sherman, 802-804 Florida av (See right top lines)
Maas Bros Inc, 615-621 S Franklin (See left bottom lnies)
Partlow I M & Co, 314 E Scott
Rhodes-Mahoney Furniture Co, 1011-1013 Franklin (See left top lines)
Steed S Parson, 1630 7th av (See right center lines and page 24)
Tampa Furniture Co, 707-709 Florida av (See left center lines and page 25)

HOUSE MOVERS
Brengle S F, 510 E Amelia av

***HUMIDOR MFRS**
Tampa Box Co, 21st between 1st av and 2d av (See page 17)

ICE CREAM CONE MFRS
Carnation Ice Cream Cone Co, n s Holden av 1 w of Howard av

ICE CREAM MFRS
Tampa Dairy Co, Marion s e cor Cass
Thomas F W, 610 E Scott

***ICE—WHOLESALE**
Atlantic Ice & Coal Corporation, 816-820 Zack (See right center lines)

ICE MFRS AND DEALERS
Atlantic Ice & Coal Corporation, 816-820 Zack (See right center lines)
Consumers Ice Co, Marion n e cor Polk
Co-Ops Ice & Storage Co, Lozano av cor Constant
Cosmopolitan Ice C, 1703 21st
Crystal Ice & Cold Storage Co, cor Ruby and Maryland av
Ybor City Ice Works, 1223 5th av

***ICY-HOT AND THERMOS BOTTLES—WHOLESALE**
Tampa Drug Co, 313-317 Washington (See page 21)

***IGNITION SYSTEMS—AUTOMOBILE**
Electric Service Co, 901-903 Florida av (See left inside lines and page 9)

***ILLUMINATION**
Tampa Electric Co, 814 Tampa (See right bottom lines)

***IMPORTED AND AMERICAN PERFUMES**
Hixon's Magnolia Pharmacy, 2701 Nebraska av (See right side lines and page 21)

IMPORTERS
Ferlita Gaetano, 205 E Fortune
Gulf Import & Export Co, Dawson-Thornton bldg

***INCOME TAX EXPERTS**
Bigham Jay E & Co, 418-419 Citizens Bank Bldg (See page 6)

E. J. DANIEL CO. - SHEET METAL WORKS
SUCCESSORS TO F. R. BERRY CO.
1008-1010 Florida Ave. Phone 4465
ROOFING TANKS REPAIRS
AUTO BODIES FENDERS AND RADIATORS

COOK TRANSFER AND STORAGE
1307 SIXTH AVENUE
Phones 2142-3586 Night Phones 2439-73-119

Citizens-American Bank & Trust Co.
MEMBERS OF THE FEDERAL RESERVE SYSTEM
"The Big Bank at the Big Building," where old customers are treated as "Home Folks," and new ones cordially welcomed

INCOME TAX EXPERTS—Continued

Cantrell C G, 512½ Tampa (See left inside lines and page 6)
Clayton, Eaton, Horton & Saussy, Strand Theatre Bldg (See right bottom lines)
Foy H V, 209 Stovall Bldg (See front cover and page 6)
Neville, McIver, Barnes & Co, 406-408 Stovall Bldg (See left center lines)
Volper David F, 510½ Franklin

***INFANTS' WEAR**

Maas Bros Inc, 615-621 Franklin (See left bottom lines)

INFORMATION BUREAUS

Tourist Information Bureau, City Hall

INSPECTION BUREAUS

Florida Inspection & Rating Co, 215-16 Citizens Bank bldg

INSURANCE ADJUSTERS

Moon E F, 408 Zack
Taylor E H, 402 Stovall bldg

INSURANCE AGENTS

Angle Realty Co, 214 Curry bldg
Ayala G F, 501 Citizens Bank bldg
Ayala Oscar A & Co (genl), 501 Citizens Bank bldg
Carruth M W (fire), 305-6 Am Natl Bank bldg
Curry - Blackburn Insurance Agency, 310 Curry bldg
Davis G B (life), 304 Citizens Bank bldg
Dekle Bert E & Co (genl), 521 Citizens Bank bldg
Dickins F M (Fire), 2 Giddens Bldg
Fessenden's Real Estate Agency, 504½ Franklin
Grahn F A (Fire and Auto), 604½ Franklin (See right bottom lines)
Grimaldi & Grimaldi, 1914 7th av
Hamilton E G (auto), 504 Citizens Bank bldg
Hendry-Knight -Griffin -Bentley Co, (General), 15-17 Knight Bldg (See left top lines and page 31)
Hensley N W & Co, 403-407 Stovall Bldg (See right top lines and page 28)
Hewlett J W, 710½ Franklin
Jacobs Sol (genl), 408 Am Natl Bank bldg
Knight J B, 710½ Franklin
Knight W C (fire), 412 Citizens Bank bldg
Lambeth J E (life), 317 Am Natl Bank bldg
Licata & Nuccio, 1705 7th av
Lopez J V (Fire), 316½ Franklin (See page 31)
Lowry S L (Life), 4th fl Citrus Exchange bldg
Lowry S L jr (fire), 514 Citizens Bank bldg
Lowry & Prince, 4th fl Citrus Exchange Bldg (See page 29)
McKay, Clarke & McKay, 907-908 Citizens Bank bldg (See page 29)
Mabry M H & Co, 5-6 Hampton bldg
Mabry Realty Co, 6-7-8 Hampton Bldg (See right side lines)
Macfarlane Nellie H (General), 307 Citizens Bank Bldg (See left center lines and page 31)
Mitchell Bros Co (life), 914 Franklin
Monrose E W (fire), 21 First Natl Bank bldg
Motley S H & Co, 2207½ 7th av
Parsons & Co, 203 Stovall Bldg (See left center lines)
Rey J M, 746½ Main, W T
Robson-Woodward Ins Co, 215 Tyler
Rodgers Bros, 509 Citizens Bank bldg
Sanchez & Di Bona, 1423 7th av
Savarese L F (life), 702 Citizens Bank bldg
Smoak R R, 719 Stovall bldg
Southern Underwriting Agency (marine), 201 Stovall bldg
Sparkman & Co, 510 Stovall Bldg (See left bottom lines)
Stallings Otto P & Son, 410½ Franklin (See right top lines and page 30)
Tampa Insurance Agency, 905 Citizens Bank Bldg (See left bottom lines and page 30)
Tampa Realty & Insurance Corp (genl), 218 Stovall bldg
Thrower Bros (fire), 201 Dawson & Thornton bldg
Tumblin J S, Stovall bldg
Williams A D, 312 Curry bldg
Wilson M E Co, 33 First Natl Bank bldg
Windsor J E (life), Stovall bldg
Woodward S T (Life), 905 Citizens Bank Bldg
Wooten S F (life), 411 Citizens Bank bldg

INSURANCE ASSOCIATIONS

Tampa Fire Underwriters Clearing House Assn, 6 Giddens bldg

INSURANCE COMPANIES—ACCIDENT

Employers Liability Corp of London Eng, N W Hensley & Co Agts, 403 Stovall Bldg
Employers' Liability Assurance Corp of London Eng, Lowry & Prince Agts, Citrus Exchange Bldg
General Accident, Fire & Life Assurance Corp Ltd of Perth Scotland, Otto P Stallings & Son Agts, 410½ Franklin
Hartford Accident & Indemnity Co of Hartford Conn, Lowry & Prince Agts, Citrus Exchange Bldg

PHONES 3025 3568
All American, Moderate Priced
John M. Nelson & Chambers Bros, Props
207-209 TWIGGS STREET
Opposite Strand Theatre
EAGLE CAFETERIA
Where the Home Folks Eat

C. G. CANTRELL ACCOUNTANT
Specializing in Income Tax Return Service
512½ Tampa St.
Phone 3237

310 Madison | V. FICCIO, MERCHANT TAILOR | Phone 3983
LADIES' AND GENTS' TAILORING
Cleaning and Pressing — We Call for and Deliver Work

W. R. FULLER
408 Zack St. Phone 2207
Sewer Pipe, Brick Cement, Rock, Sand, Lime, Etc.

Garcia's Restaurant
ASK ANYONE IN TOWN
M. F. LOPEZ, Propr.
1324 FRANKLIN
PHONE 3021

New Amsterdam Casualty Co of N Y, Parsons & Co Genl Agts, 201 Stovall Bldg
Ocean Accdient & Guarantee Corp Ltd, Tampa Insurance Agency Agts, 905 Citizens Bank Bldg
Preferred Accident Ins Co of N Y, Hendry - Knight - Griffin-Bentley Co Agts, 15-17 Knight Bldg
Provident Life & Accident Ins Co The, 2207½ 7th av
U S Fidelity & Guaranty Co of Baltimore, McKay, Clarke & McKay Agts, 907-8 Citizens Bank Bldg

INSURANCE COMPANIES—AUTOMOBILE

American Ins Co of Newark N J, Parsons & Co Agts, 201 Stovall Bldg
Boston Ins Co of Boston Mass, N W Hensley & Co Agts, 403 Stovall Bldg
Camden Fire Ins Association of Camden N J, Parsons & Co Agts, 201 Stovall Bldg
Georgia Fire Underwriters Agency, Sparkman & Co Agts, 510 Stovall Bldg
Globe & Rutgers Fire Ins Co, Lowry & Prince Agts, Citrus Exchange Bldg
Maryland Casualty Co of Baltimore, Lowry & Prince Agts, Citrus Exchange Bldg
Maryland Casualty Co of Baltimore, Otto P Stallings & Son Agts, 410½ Franklin
Maryland Motor Car Ins Co of Baltimore Md, McKay, Clarke & McKay Genl Agts, 907-8 Citizens Bank Bldg
Massachusetts Bonding & Ins Co, Nellie H Macfarlane Agt, 307 Citizens Bank Bldg
Mercantile Ins Co of America, Sparkman & Co Agts, 510 Stovall Bldg
National Union Fire Ins Co of Pittsburgh Pa, N W Hensley & Co Agts, 403 Stovall Bldg
Northern Assurance Co of London Eng, Nellie H Macfarlane Agt, 307 Citizens Bank Bldg
Ocean Accident & Guarantee Corp Ltd, Tampa Insurance Agency Agts, 905 Citizens Bank Bldg
Phoenix Assurance Co of London, Otto P Stallings & Son Agts, 410½ Franklin
Preferred Accident Ins Co of N Y, Hendry - Knight - Griffin-Bentley Co Agts, 15-17 Knight Bldg
St Paul Fire & Marine Ins Co, Parsons & Co Agts, 201-203 Stovall Bldg
U S Fidility & Guaranty Co of Baltimore, McKay, Clarke & McKay Agts, 907-8 Citizens Bank Bldg

INSURANCE COMPANIES—BONDING

Massachusetts Bonding & Ins Co, Nellie H Macfarlane Agt, 307 Citizens Bank Bldg
National Surety Co of N Y, Hendry - Knight - Griffin - Bentley Co Agts, 15-17 Knight Bldg
National Surety Co of N Y, N W Hensley & Co Genl Agts, 403 Stovall Bldg
New Amsterdam Casualty Co of N Y, Parsons & Co Genl Agts, 201 Stovall Bldg

INSURANCE COMPANIES—BURGLARY

Maryland Casualty Co of Baltimore, Lowry & Prince Agts, Citrus Exchange Bldg
Maryland Casualty Co of Baltimore, Otto P Stallings & Son Agts, 410½ Franklin
National Surety Co of New York, N W Hensley & Co Genl Agts, 403 Stovall Bldg
New Amsterdam Casualty Co of N Y, Parsons & Co Genl Agts, 201 Stovall Bldg
Ocean Accident & Guarantee Corp Ltd, Tampa Insurance Agency Agts, 905 Citizens Bank Bldg
U S Fidelity & Guaranty Co of Baltimore, McKay, Clarke & McKay Agts, 907-8 Citizens Bank Bldg

INSURANCE COMPANIES—CASUALTY

American Surety Co of N Y, Nellie H Macfarlane Agt, 307 Citizens Bank Bldg
Employers' Liability Assurance Corpn of London, Lowry & Prince Agts, Citrus Exchange Bldg
Fidelity & Casualty Co, 412 Citizens Bank bldg
Georgia Casualty Co of Macon Ga, Hendry - Knight -Griffin-Bentley Co Agts, 15-17 Knight Bldg
Massachusetts Bonding & Ins Co, Nellie H Macfarlane Agt, 307 Citizens Bank Bldg
Massachusetts Bonding & Ins Co of Boston, 310 Curry bldg
New Amsterdam Casualty Co of N Y, Parsons & Co Genl Agts, 201 Stovall Bldg
Ocean Accident & Guarantee Corp Ltd, Tampa Insurance Agency Agts, 905 Citizens Bank Bldg
Ocean Accident & Guarantee Corporation of London Eng, Hendry - Knight - Griffin-Bentley Co Agts, 15-17 Knight Bldg
Peninsular Casualty Co, 719½ Florida av
U S Fidelity & Guaranty Co of Baltimore, McKay, Clarke & McKay Agts, 907-8 Citizens Bank Bldg

HIXON'S MAGNOLIA PHARMACY
2701 Nebraska Av. Corner Michigan Av.
NORRIS EXQUISITE CANDIES
ONLY THE BEST
PERFUMES TOILET ARTICLES
FOR QUICK SERVICE PHONE 3337

PERRY PAINT & GLASS COMPANY
Paints, Oils, Varnishes, Plate Glass, Mirror Mfrs.
315 Brush cor. Lafayette JOBBERS Phone 2463

Fiene Electric Co. Jas. D. Fiene Mgr.
Electric Engineering, Contracting and Supplies
807 TAMPA ST.
Phone 2079 Night Phone 71-745 P. O. Box 744

INSURANCE COMPANIES—CONTRACT
American Surety Co of New York, Otto P Stallings & Son Agts, 410½ Franklin

INSURANCE COMPANIES—COURT BONDS
American Surety Co of New York, Otto P Stallings & Son Agts, 410½ Franklin

INSURANCE COMPANIES—DEPOSITORY
American Surety Co of New York, Otto P Stallings & Son Agts, 410½ Franklin

INSURANCE COMPANIES—DISABILITY
New Amsterdam Casualty Co of N Y, Parsons & Co Genl Agts, 201 Stovall Bldg
Ocean Accident & Guarantee Corp Ltd, Tampa Insurance Agency Agts, 905 Citizens Bank Bldg
U S Fidelity & Guaranty Co of Baltimore, McKay, Clarke & McKay Agts, 907-8 Citizens Bank Bldg

INSURANCE COMPANIES—ELEVATOR
Maryland Casualty Co of Baltimore, Otto P Stallings & Son Agts, 410½ Franklin
New Amsterdam Casualty Co of N Y, Parsons & Co Genl Agts, 201 Stovall Bldg
Ocean Accident & Guarantee Corp Ltd, Tampa Insurance Agency Agts, 905 Citizens Bank Bldg
U S Fidelity & Guaranty Co of Baltimore, McKay, Clarke & McKay Agts, 907-8 Citizens Bank Bldg

INSURANCE COMPANIES—EMPLOYERS' LIABILITY
Maryland Casualty Co, Lowry & Prince Agts, Citrus Exchange Bldg
Maryland Casualty Co of Baltimore, Otto P Stallings & Son Agts, 410½ Franklin
New Amsterdam Casualty Co of N Y, Parsons & Co Genl Agts, 201 Stovall Bldg
Ocean Accident & Guarantee Corp Ltd, Tampa Insurance Agency Agts, 905 Citizens Bank Bldg
U S Fidelity & Guaranty Co of Baltimore, McKay, Clarke & McKay, 907-8 Citizens Bank Bldg

INSURANCE COMPANIES—ENDOWMENT
U S Fidelity & Guaranty Co of Baltimore, McKay, Clarke & McKay Agts, 907-8 Citizens Bank Bldg

INSURANCE COMPANIES—FIDELITY BONDS
American Surety Co of New York, Otto P Stallings & Son Agts, 410½ Franklin
U S Fidelity & Guaranty Co of Baltimore, McKay, Clarke & McKay Agts, 907-8 Citizens Bank Bldg

INSURANCE COMPANIES—FIRE
Abeille Fire Ins Co of Paris France, J V Lopez Agt, 316½ Franklin
Aetna Ins Co of Hartford Conn, Hendry - Knight-Griffin-Bentley Co Agts, 15-17 Knight Bldg
Agricultural Ins Co of Watertown N Y, Hendry-Knight-Griffin-Bentley Co Agts, 15-17 Knight Bldg
Alliance Ins Co of Phila, Lowry & Prince Agts, Citrus Exchange Bldg
American Eagle Fire Ins Co of New York, Otto P Stallings & Son Agts, 410½ Franklin
American Ins Co of Newark N J, Nellie H Macfarlane Agt, 307 Citizens Bank Bldg
Atlantic Underwriters, N W Hensley & Co Agts, 403 Stovall Bldg
Camden Fire Ins Assn, Hendry-Knight - Griffin - Bentley Co Agts, 15-17 Knight Bldg
Citizens Ins Co of St Louis, Mo, Lowry & Prince Agts, Citrus Exchange Bldg
Columbia Ins Co of New Jersey, Tampa Insurance Agency Agts, 905 Citizens Bank Bldg
Commercial Union Assurance Co of London Eng, N W Hensley & Co Agts, 403 Stovall Bldg
Commercial Union Fire Ins Co of N Y, McKay, Carke & McKay Agts, 907-908 Citizens Bank Bldg
Commonwealth Ins Co of New York, N W Hensley & Co Agts, 403 Stovall Bldg
Concordia Fire Ins Co of Milwaukee Wis, McKay, Clarke & McKay Agts, 907-908 Citizens Bank Bldg
Concordia Fire Ins Co of Milwaukee Wis, Otto P Stallings & Son Agts, 410½ Franklin
Continental Fire Ins Co of N J, Lowry & Prince Agts, Citrus Exchange Bldg
County Fire Ins Co of Philadelphia, Tampa Insurance Agency Agts, 905 Citizens Bank Bldg
Dixie Fire Ins Co, Lowry & Prince Agts, Citrus Exchange Bldg
Exchange Underwriters' Agency of Royal Exchange Assurance London Eng, J V Lopez Agt, 316½ Franklin

Florida Auto and Supply Co.
Corner Tampa and Jackson Sts.
South Florida Distributors
Cole Aero Eight and New Velie Six
Service Station
Service With a Smile
Phone 3008

Electric Service Co.
901-903 Florida Av.
Corner Cass St.
Phone 4364
We Recharge and Repair Any Make of Battery; Also Service on Any Lighting, Starting and Ignition System.

Franklin and Zack Sts.
Maas Brothers
GREATER TAMPA'S GREATEST STORE
Phone 2645
THE SHOPPING CENTER OF SOUTH FLORIDA

N. W. HENSLEY & CO.
REAL ESTATE RENTS INSURANCE
403-405-407 Stovall Bldg. Box 316 Phone 2129

FREE ROAD SERVICE TO CUSTOMERS
JOHN W.
McGUCKEN & DREW
HAROLD
2223-2225 7th AV.
PHONE 2035
AUTO ACCESSORIES—TIRES—(UNITED STATES, LEE PUNCTURE PROOF AND PENNSYLVANIA)
OILS AND GASOLINE
DISTRIBUTORS FOR DURHAM'S DUR-A-BUL BLOW-OUT SHOE

Federal Insurance Co of N J, Hendry - Knight-Griffin-Bentley Co Agts, 15-17 Knight Bldg
Fire Association of Philadelphia, Tampa Insurance Agency Agts, 905 Citizens Bank Bldg
Fireman's Fund Ins Co of San Francisco, McKay, Clarke & McKay Agts, 907-8 Citizens Bank Bldg
Firemen's Ins Co of Newark, N J, N W Hensley & Co Agts, 403 Stovall Bldg
Firemen's Ins Co of Newark N J, Otto P Stallings & Son Agts, 410½ Franklin
Florida Mutual Fire Insurance Co, 307 Dawson & Thornton Bldg
Georgia Fire Underwriters Agency, Sparkman & Co Agts, 510 Stovall Bldg
Globe & Rutgers Fire Ins Co, Lowry & Prince Agts, Citrus Exchange Bldg
Great American Ins Co of N Y, Tampa Insurance Agency Agts, 905 Citizens Bank Bldg
Hand in Hand Dept of the Commercial Union Assurance Co of London Eng, Mabry Realty Co Agts, 6-7-8 Hampton Bldg
Hanover Fire Ins Co of N Y, Hendry - Knight-Griffin-Bentley Co Agts, 15-17 Knight Bldg
Hartford Fire Ins Co, Lowry & Prince Agts, Citrus Exchange Bldg
Home Ins Co of N Y, Nellie H Macfarlane Agt, 307 Citizens Bank Bldg
Imperial Assurance Co of N Y, Lowry & Prince Agts, Citrus Exchange Bldg
Importers & Exporters Ins Co of N Y, Parsons & Co Agts, 201-203 Stovall Bldg
Insurance Co of North America of Phila, Hendry-Knight-Griffin-Bentley Co Agts, 15-17 Knight Bldg
Insurance Co of North America of Phila, McKay, Clarke & McKay Agts, 907-908 Citizens Bank Bldg
Insurance Co of the State of Penna, Hendry - Knight-Griffin-Bentley Co Agts, 15-17 Knight Bldg
Insurance Co of the State of Penna, Nellie H Macfarlane Agt, 307 Citizens Bank Bldg
Insurance Underwriters of New York (Ins Co of Pennsylvania), Mabry Realty Co Agts, 6-7-8 Hampton Bldg
Jersey Fire Underwriters of Newark N J, Parsons & Co Agts, 201 Stovall Bldg
London & Lancashire Fire Ins Co Ltd of Liverpool Eng, Hendry-Knight-Griffin-Bentley Co Agts, 15-17 Knight Bldg
London & Scottish Assurance Corp, Parsons & Co Agts, 201-203 Stovall Bldg
Mercantile Ins Co of America, Sparkman & Co Agts, 510 Stovall Bldg
Milwaukee Mechanics Ins Co of Milwaukee, Lowry & Prince Agts, Citrus Exchange Bldg
Minnesota Underwriters of St Paul, Parsons & Co Agts, 201-203 Stovall Bldg
National Ins Co of Hartford Conn, Lowry & Prince Agts, Citrus Exchange Bldg
National Liberty Ins Co of America, McKay, Clarke & McKay Agts, 907-908 Citizens Bank Bldg
National Union Fire Ins Co of Pgh Pa, Hendry-Knight-Griffin-Bentley Co Agts, 15-17 Knight Bldg
National Union Fire Ins Co of Pittsburgh Pa, N W Hensley & Co Agts, 403 Stovall Bldg
Nationale Fire Ins Co of Paris France, McKay, Clarke & McKay Agts, 907-8 Citizens Bank Bldg
New Brunswick Fire Ins Co of New Brunswick N J, Otto P Stallings & Son Agts, 410½ Franklin
New Hampshire Fire Ins Co of Manchester N H, Lowry & Prince Agts, Citrus Exchange Bldg
New Zealand Ins Co, Lowry & Prince Agts, Citrus Exchange Bldg
Newark Fire Ins Co, Nellie H Macfarlane Agt, 307 Citizens Bank Bldg
Niagara Fire Ins Co of N Y, Hendry - Knight-Griffin-Bentley Co Agts, 15-17 Knight Bldg
North British & Mercantile Ins Co of England, Lowry & Prince Agts, Citrus Exchange Bldg
Northern Assurance Co of London Eng, Nellie H Macfarlane Agt, 307 Citizens Bank Bldg
Northern Ins Co of New York, Mabry Realty Co Agts, 6-7-8 Hampton Bldg
Northern Underwriters Agency of London Eng, Otto P Stallings & Son Agts, 410½ Franklin
Norwich Union Fire Ins Soc of Norwich Eng, McKay, Clarke & McKay Agts, 907-908 Citizens Bank Bldg
Palatine Ins Co Ltd of London, Hendry - Knight-Griffin-Bentley Co Agts, 15-17 Knight Bldg
Pennsylvania Fire Ins Co of Phila, Hendry-Knight-Griffin-Bentley Co Agts, 15-17 Knight Bldg

A. E. MEEKS--WOOD
Oak and Pine
Stove, Fireplace and
Heater Wood
PHONE 3535
TWELFTH ST.
and Fourth Avenue

Southern Lumber & Supply Co.
Wholesale and Retail Dealers in
ROUGH AND DRESSED PINE AND CYPRESS
PHONE 2704
FOOT OF TYLER STREET

HENDRY - KNIGHT - GRIFFIN - BENTLEY CO.
Florida's Largest Local Fire Insurance Agency
Fire, Accident, Liability and Casualty Insurance
OFFICES: 15-16-17 Knight Building PHONE 2102

Ideal Cafe and Restaurant
1223 Franklin St. S. SERRA, Propr. Phone 2182
UNEXCELLED FOR SPANISH DISHES
MEALS SENT OUT

INSURANCE COMPANIES—FIRE—Continued

Queen Ins Co of America, Tampa Insurance Agency Agts, 905 Citizens Bank Bldg
Royal Ins Co of Liverpool Eng, Hendry - Knight-Griffin-Bentley Co Agts, 15-17 Knight Bldg
St Paul Fire & Marine Ins Co of St Paul Minn, McKay, Clarke & McKay Agts, 907-8 Citizens Bank Bldg
Security Ins Co of New Haven Conn, Otto P Stallings & Son Agts, 410½ Franklin
Star Ins Co of America, Otto P Stallings & Son Agts, 410½ Franklin
State of Penna, Nellie H Macfarlane Agt, 307 Citizens Bank Bldg
Sun Ins Office of London Eng, Hendry - Knight-Griffin-Bentley Co Agts, 15-17 Knight Bldg
Svea Fire Ins Co, Sparkman & Co Agts, 510 Stovall Bldg
Union Assurance Society of London Eng, N W Hensley & Co Agts, 403 Stovall Bldg
Union Fire Ins Co Paris France, Lawry & Prince Agts, Citrus Exchange Bldg
United States Fire Ins Co of New York, J V Lopez Agt, 316½ Franklin
United States Fire Underwriters of New York, Nellie H Macfarlane Agt, 307 Citizens Bank Bldg
Westchester Fire Ins Co of New York, N W Hensley & Co Agts, 403 Stovall Bldg
Westchester Fire Ins Co of New York, McKay, Clarke & McKay Agts, 907-8 Citizens Bank Bldg
Western Assurance Co of Toronto Canada, Hendry-Knight-Griffin-Bentley Co Agts, 15-17 Knight Bldg
Yorkshire Fire Ins Co, Hendry-Knight - Griffin - Bentley Co Agts, 15-17 Knight Bldg

INSURANCE COMPANIES—FLY WHEEL

Maryland Casualty Co of Baltimore, Lowry & Prince Agts, Citrus Exchange Bldg
Maryland Casualty Co of Baltimore, Otto P Stallings & Son Agts, 410½ Franklin
Ocean Accident & Guarantee Corp Ltd, Tampa Insurance Agency Agts, 905 Citizens Bank Bldg
U S Fidelity & Guaranty Co of Baltimore, McKay, Clarke & McKay Agts, 907-8 Citizens Bank Bldg

INSURANCE COMPANIES—GENERAL LIABILITY

Maryland Casualty Co of Baltimore, Lowry & Prince Agts, Citrus Exchange Bldg
Maryland Casualty Co of Baltimore, Otto P Stallings & Son Agts, 410½ Franklin
Ocean Accident & Guarantee Corp Ltd, Tampa Insurance Agency Agts, 905 Citizens Bank Bldg

INSURANCE COMPANIES—GUARANTEE BONDS

Massachusetts Bonding & Ins Co, Nellie H Macfarlane Agt, 307 Citizens Bank Bldg
U S Fidelity & Guaranty Co of Baltimore, McKay, Clarke & McKay Agts, 907-8 Citizens Bank Bldg

INSURANCE COMPANIES—HEALTH

Employers' Liability Assurance Corp of London Eng, N W Hensley & Co Agts, 403 Stovall Bldg
General Accident, Fire & Life Assurance Corp Ltd of Perth Scotland, Otto P Stallings & Son Agts, 410½ Franklin
Ocean Accident & Guarantee Corp Ltd, Tampa Insurance Agency Agts, 905 Citizens Bank Bldg
U S Fidelity & Guaranty Co of Baltimore, McKay, Clarke & McKay Agts, 907-8 Citizens Bank Bldg

INSURANCE COMPANIES—INDUSTRIAL

*Afro-American Industrial Ins Co, 707 E Constant
Industrial Life & Health Ins Co, 316½ Franklin
*Peoples Industrial Life Ins Co, 1003½ E Scott
Southern Life & Health Ins Co, 316½ Franklin
*Union Mutual Ins Co, 604 E Scott

INSURANCE COMPANIES—JEWELRY FLOATER

London Lloyds, Parsons & Co Correspondents, 201-203 Stovall Bldg

INSURANCE COMPANIES—JUDICIAL

American Surety Co of New York, Otto P Stallings & Son Agts, 410½ Franklin

INSURANCE COMPANIES—LIABILITY

Employers' Liability Assurance Corp of London Eng, N W Hensley & Co Agts, 403 Stovall Bldg

Florida Machine & Engineering Co.
TEL. 4231 WELDERS 1612 HIGHLAND AVE.
Boiler and General Repairs, Foundry, Blacksmith and Machine Shop

The Shaw-Clayton Stationery Co.
Books, Stationery, Office and Typewriter Supplies
TELEPHONE 4251 514 FRANKLIN ST.

Hodge & Sherman
HOOSIER KITCHEN CABINETS
802-804 Florida Ave. Phone 3442

EVERY KIND OF ADVERTISING EVERYWHERE
Printing Form Letters
MULTI ADVERTISING SERVICE
Free Information
1110½ Franklin St. Tel. 3716

Employers' Liability Assurance Corp of London Eng, Lowry & Prince Agts, Citrus Exchange Bldg
Maryland Casualty Co, Lowry & Prince Agts, Citrus Exchange Bldg
Maryland Casualty Co of Baltimore, Otto P Stallings & Son Agts, 410½ Franklin
New Amsterdam Casualty Co of N Y, Parsons & Co Genl Agts, 201 Stovall Bldg
Ocean Accident & Guarantee Corp Ltd, Tampa Insurance Agency Agts, 905 Citizens Bank Bldg
U S Fidelity & Guaranty Co of Baltimore, McKay, Clarke & McKay Agts, 907-8 Citizens Bank Bldg

INSURANCE COMPANIES—LIFE

American National Ins Co of Galveston Texas, Parsons & Co Genl Agts, 201 Stovall Bldg
*American Workman The, 1038 Long Emery
British American Ins Co, 311 Curry bldg
Carolina Life Ins Co, 19 First Natl Bank bldg
Equitable Life Assurance Society of the U S, Nellie H Macfarlane Agt, 307 Citizens Bank Bldg
Equitable Life Assurance Society of the U S, 801 Citizens Bank bldg
Fidelity Mutual Life Ins Co of Philadelphia, S T Woodward Dist Agt, 905 Citizens Bank Bldg
Home Life Ins Co of New York, Otto P Stallings Genl Agt, 410½ Franklin
Inter-Southern Life Ins Co, 509 Citizens Bank bldg
Jefferson Standard Life Ins Co, 501 Citizens Bank bldg
Life & Casualty Ins Co of Tennessee, 304 Zack
Metropolitan Life Ins Co, 712-16 Citizens Bank bldg
Mutual Life Insurance Co, 304 Citizens Bank bldg
New York Life Ins Co, 411 Citizens Bank bldg
Pacific Mutual Life Ins Co, McKay, Clarke & McKay Agts, 907-908 Citizens Bank Bldg
Pacific Mutual Life Ins Co, Sparkman & Co Agts, 510 Stovall Bldg
Pacific Mutual Life Ins Co, 719 Stovall bldg
Pan-American Life Ins Co of New Orleans La, Nellie H Macfarlane Agt, 307 Citizens Bank Bldg
Penn Mutual Life Ins Co of Philadelphia, J C McKay District Mgr, 907-8 Citizens Bank Bldg
Provident Life & Accident Ins Co, 2207½ 7th av
Prudential Ins Co, 310 Curry bldg
Reliance Life Ins Co, S L Lowry Mgr, Citrus Exchange Bldg
Reliance Life Ins Co of Pittsburgh Pa, McKay, Clarke & McKay Agts, 907-908 Citizens Bank Bldg
Union Central Life Ins Co, 401 Stovall bldg
*Union Mutual Life Ins Co, 604 E Scott

INSURANCE COMPANIES—MARINE

American Ins Co of Newark N J, Parsons & Co Agts, 201 Stovall Bldg
Boston Ins Co of Boston Mass, N W Hensley & Co Agts, 403 Stovall Bldg
Firemen's Fund Ins Co of San Francisco, McKay, Clarke & McKay Agts, 907-8 Citizens Bank Bldg
Globe & Rutgers Fire Ins Co of N Y (Marine Dept), Parsons & Co Agts, 201-203 Stovall Bldg
Insurance Co of North America of Philadelphia Pa, McKay, Clarke & McKay Agts, 907-908 Citizens Bank Bldg
Marine Office of America of N Y The, Parsons & Co Agts, 201 Stovall Bldg
Providence-Washington Ins Co of Providence, McKay, Clarke & McKay Agts, 907-8 Citizens Bank Bldg
St Paul Fire & Marine Ins Co, McKay, Clarke & McKay Agts, 907-8 Citizens Bank Bldg
St Paul Fire & Marine Ins Co, Parsons & Co Agts, 201-203 Stovall Bldg

INSURANCE COMPANIES—MERCHANDISE TRANSPORTATION

London & Scottish Assurance Corp, Parsons & Co Agts, 201-203 Stovall Bldg

INSURANCE COMPANIES—PLATE GLASS

Employers' Liability Assurance Corp of London Eng, N W Hensley & Co Agts, 403 Stovall Bldg
Maryland Casualty Co of Baltimore, Lowry & Prince Agts, Citrus Exchange Bldg
Maryland Casualty Co of Baltimore, Otto P Stallings & Son Agts, 410½ Franklin
New Amsterdam Casualty Co of N Y, Parsons & Co Genl Agts, 201 Stovall Bldg
Ocean Accident & Guarantee Corp Ltd, Tampa Insurance Agency Agts, 905 Citizens Bank Bldg

S. ERNEST PHILPITT
State Distributors Steinway Pianos
Pianolas, Victrolas and Records
213 Lafayette St.

STARR PIANOS AND PHONOGRAPHS
RECORDS AND PLAYER ROLLS
810 Franklin St.
Phone 3373

E. W. Parker
404-406 Curry Bldg. Phone 2004
GENERAL CONTRACTOR

THE NEW Scripps-Booth "Six" Motor Cars
McPHERSON MOTOR CO.
Distributors
203 Franklin St. Phone 3925

INSURANCE COMPANIES—PLATE GLASS—Continued

U S Fidelity & Guaranty Co of Baltimore, McKay, Clarke & McKay Agts, 907-8 Citizens Bank Bldg

INSURANCE COMPANIES—PROPERTY DAMAGE

Maryland Casualty Co of Baltimore, Lowry & Prince Agts, Citrus Exchange Bldg

Maryland Casualty Co of Baltimore, Otto P Stallings & Son Agts, 410½ Franklin

Ocean Accident & Guarantee Corp Ltd, Tampa Insurance Agency Agts, 905 Citizens Bank Bldg

INSURANCE COMPANIES—PUBLIC OFFICIAL

American Surety Co of New York, Otto P Stallings & Son Agts, 410½ Franklin

INSURANCE COMPANIES—SALESMEN'S SAMPLES

London & Scottish Assurance Corp, Parsons & Co Agts, 201-203 Stovall Bldg

INSURANCE COMPANIES—SPRINKLER LEAKAGE

Great American Ins Co of N Y, Tampa Insurance Agency Agts, 905 Citizens Bank Bldg

Maryland Casualty Co of Baltimore, Lowry & Prince Agts, Citrus Exchange Bldg

Maryland Casualty Co of Baltimore, Otto P Stallings & Son Agts, 410½ Franklin

New Amsterdam Casualty Co of N Y, Parsons & Co Genl Agts, 201 Stovall Bldg

Northern Assurance Co of London Eng, Nellie H Macfarlane Agt, 307 Citizens Bank Bldg

Westchester Fire Ins Co of New York, McKay, Clarke & McKay Agts, 907-8 Citizens Bank Bldg

INSURANCE COMPANIES—STEAM BOILER

Hartford Steam Boiler Ins Co of Hartford, McKay, Clarke & McKay Agts, 907-8 Citizens Bank Bldg

Maryland Casualty Co of Baltimore, Lowry & Prince Agts, Citrus Exchange Bldg

Maryland Casualty Co of Baltimore, Otto P Stallings & Son Agts, 410½ Franklin

New Amsterdam Casualty Co of N Y, Parsons & Co Genl Agts, 201 Stovall Bldg

Ocean Accident & Guarantee Corp Ltd, Tampa Insurance Agency Agts, 905 Citizens Bank Bldg

INSURANCE COMPANIES—SURETY BONDS

American Surety Co of N Y, Nellie H Macfarlane Agt, 307 Citizens Bank Bldg

National Surety Co of New York, N W Hensley & Co Genl Agts, 403 Stovall Bldg

INSURANCE COMPANIES—TEAMS

Ocean Accident & Guarantee Crop Ltd, Tampa Insurance Agency Agts, 905 Citizens Bank Bldg

U S Fidelity & Guaranty Co of Baltimore, McKay, Clarke & McKay Agts, 907-8 Citizens Bank Bldg

INSURANCE COMPANIES—THEATRE

Maryland Casualty Co of Baltimore, Otto P Stallings & Son Agts, 410½ Franklin

INSURANCE COMPANIES—THEFT

Fire Assn of Philadelphia, Tampa Insurance Agency Agts, 905 Citizens Bank Bldg

Ocean Accident & Guarantee Corp Ltd, Tampa Insurance Agency Agts, 905 Citizens Bank Bldg

Phoenix Assurance Co of London, Otto P Stallings & Son Agts, 410½ Franklin

Queen Ins Co of America, Tampa Insurance Agency Agts, 905 Citizens Bank Bldg

U S Fidelity & Guaranty Co of Baltimore, McKay, Clarke & McKay Agts, 907-8 Citizens Bank Bldg

INSURANCE COMPANIES—TORNADO

Security Ins Co of New Haven Conn, Otto P Stallings & Son Agts, 410½ Franklin

United States Fihe Underwriters of New York, Nellie H Macfarlane Agt, 307 Citizens Bank Bldg

INSURANCE COMPANIES—TOURIST BAGGAGE

London & Scottish Assurance Corp, Parsons & Co Agts, 201-203 Stovall Bldg

INSURANCE COMPANIES—WATER DAMAGE

Maryland Casulaty Co of Baltimore, Lowry & Prince Agts, Citrus Exchange Bldg

Maryland Casualty Co of Baltimore, Otto P Stallings & Son Agts, 410½ Franklin

INSURANCE COMPANIES—WORKMEN'S COMPENSATION

Maryland Casualty Co of Baltimore, Otto P Stallings & Son Agts, 410½ Franklin

NEELD & SONS TRANSFER CO.
Machinery, Safes, Freight and Furniture Moving.
Long Trips a Specialty
11 A. C. L. Bldg., 416½ Ashley St.
Phone 3245

Tampa Insurance Agency
GENERAL INSURANCE
905-6 Citizens Bank Bldg. Phone 2172

KING'S DRUG STORE
515 FRANKLIN ST. Open All Night. Phones 4077 and 4057
A Good Place for the Sick, Hungry, Thirsty
R. S. ROBERTSON, Prop.
SODA, SUNDRIES, CANDIES, CIGARS

J. H. Overman's Tire & Rubber Works
VULCANIZING
RETREADING
Tube and Cord Work
TEL. 3676
SATISFACTION GUARANTEED
1426 FRANKLIN ST.

Ocean Accident & Guarantee Corp Ltd, Tampa Insurance Agency Agts, 905 Citizens Bank Bldg

***INTERIOR DECORATORS—DRAPERY**

Ahrano J M & Co, 209 Magnolia av (See left inside lines)

***INTERIOR DECORATORS AND DESIGNERS**

Macfarlane Nellie H, 307 Citizenss Bank Bldg (See left center lines and page 31)

***INTERIOR FINISH**

Alexander Lumber Co, Twiggs s e cor Drew av (See top stencil)
Downing Mfg Co, 1617 Fuller (See right center lines and page 40)
Ramsey T W, 6th av 17th to 18th (See right center lines)
Southern Lumber & Supply Co, foot of Tyler (See right bottom lines and page 33)

***INVESTIGATIONS—CIVIL AND CRIMINAL**

Southern Detective Agency The, 919 Citizens Bank Bldg (See page 19)
Thomas Fred National Detective Agency, Campbell Bldg, Franklin cor Lafayette (See right top lines and page 20)

***INVESTMENT BANKERS**

Bruce Investment Co, 601 and 603 Stovall Bldg (See page 42)

INVESTMENTS

Anderson A E J, 805 Main, W T
Beckwith & Warren Co, 1-2-3 First Natl Bank Bldg (See left top lines and page 41)
Bruce Investment Co, 601 and 603 Stovall Bldg (See page 42)
Dekle Investment Co, 521 Citizens Bank bldg
Dotson R C, 423 Am Natl Bank bldg
Goldstein Realty Co, 404½ Zack
Hammond-Weaver Co, 3-4 Giddens Bldg (See page 42)
Hendry - Knight-Griffin-Bentley Co, 315½ Franklin (See right top lines and page 31)
Inter-State Investment Co, 312 Madison
Macfarlane Investment Co, 921 Citizens Bank bldg
Morris Plan Co of Tampa, 310 Cass
Mountz L J Investment Co, 317 Twiggs (See page 44)
Petteway Investment Co, 26 Petteway bldg
Shepherd Realty Co, 310 Citizens Bank bldg
Southland Finance Co, 302 Stovall Bldg (See page 1164)
Stephens A R & Co, 6 Bruen & Webb bldg
Walton-Travis Co, 304 Zack
Weeks & Wilder Co The, 401 Am Natl Bank Bldg (See page 44)

***INVESTMENTS—FINANCIAL**

Southland Finance Co, 302 Stovall Bldg (See page 1164)

***INVESTMENTS—REAL ESTATE**

Bruce Investment Co, 601 and 603 Stovall Bldg (See page 42)
Hammond-Weaver Co, 3-4-5 Giddens Bldg (See page 42)
McNevin W L & Co, 306 and 308 Stovall Bldg (See page 43)
Mabry Realty Co, 6-7-8 Hampton Bldg (See right side lines)
Mountz L J Investment Co, 317 Twiggs (See page 44)

IRON FENCES

Turner Marble & Granite Co 2601 7th av (See page 34)

***IRON FOUNDRIES**

Gulf Iron Works, S Florida av cor Hampton av (See page 33)
Tampa Shipbuilding & Engineering Co, foot S Water (See page 47)

JEWELERS

Adams Jewelry Co, 613 Franklin
Alexander & Reames, 1 Roberts bldg
Beckwith-Range Jewelry Co, 410 Franklin (See back cover and page 31)
Blackburn E C, 501 Polk
Bremer Bros, 1317 Franklin
Dombrowsky Jewelry Co, 717 Franklin
Eckart J W, 204 Lafayette
Hamilton T E, 1513 7th av
Harter Jewelry Co, 1107 Franklin
Jackman Frank, 2219 7th av
Lee R L, 1337 Central av
Leiter Julius, 311 Zack
Marcus L M, 1210 Franklin
Monteleone I, 1632 7th av
National Jewelry Co, 1211 Franklin
Owen-Cotter Jewelry Co, 609 Franklin (See left side lines)
Palace The, 1604 7th av
Resler Morris, 604 Florida av

MORE GOODS ARE BOUGHT AND SOLD THROUGH THE CLASSIFIED BUSINESS LISTS OF THE DIRECTORY THAN ANY OTHER MEDIUM ON EARTH

SENOUR HARDWARE CO.
WILL SUPPLY YOUR NEEDS IN ALL BRANCHES
SENOUR'S CORNER
7th Ave. and 22d St.
PHONE 4064

TAMPA ELECTRIC CO.
814 TAMPA ST.
Electric Motors, Fans Irons, Heating and Cooking Apparatus, Etc.

Rhodes-Mahoney Furniture Company
1011-1013 FRANKLIN ST. Tampa's Largest Furniture Store

J. Lawrence Reed | Undertaker and Embalmer
507 Marion, cor. Twiggs. PHONE 2259

JEWELERS—Continued
Shirah J H, 1109 Franklin
Smith H J, 312 Franklin
Southern Loan & Jewelry Co, 717 Franklin
Walford P M, 309 Cass

JUNK
Boston Bag Co, 1510 Central av
Effron Louis, 1041 9th av
Florida Bag Co, 2306 7th av

Florida Bag Co.
SAMUEL BASS, Propr.
2306 7th Av. Tel 73-143
Dealers in All Kinds of
Bags, Furs, Rubber, Metal Hides and Bees-Wax

Guzman Vincenzo, 1514 8th av
Nicholas S H, 1415 5th av
Tampa Bag Co, 1407 Marion
Tampa Iron and Junk Co, 1105 Scott

JUSTICES OF THE PEACE
Brady Hugh, 726½ Main, W T
Norona Wm, 1602½ 7th av
Williams J E, 307 Am Natl Bank bldg

***KALSOMINES**
Tampa Paint & Glass Co, 318 Cass (See left inside lines and page 38)

***KEYS FITTED**
Bicycle Garage, 210 Madison (See left inside lines)

***KEYS TO ORDER**
Bicycle Garage, 210 Madison (See left inside lines)
Nelson Frank E, 1427 Franklin (See page 32)

***KINDLING WOOD**
Tampa Coal Co. Hendry & Knight Terminals (See left center lines)

***KITCHEN FURNISHINGS**
Knight & Wall Co, 105-117 Lafayette (See front stencil and page 26)

***KODAKS AND SUPPLIES**
Hixon's Magnolia Pharmacy, 2701 Nebraska av (See right side lines and page 21)
Purcell Drug Co, 416 W Lafayette (See right inside lines and page 22)
Shaw-Clayton Stationery Co, 514 Franklin (See left bottom lines)
Tampa Book & Stationery Co, 513 Franklin (See right centre lines)

***LACE CURTAIN CLEANERS**
American Laundry & Dry Cleaning Co, 1105-1123 5th av (See left bottom lines and page 32)
Towne's Tampa Steam Laundry & Dry Cleaning Co, 1105-1123 5th av (See left bottom lines and page 32)
White Star Laundry, 202-208 Cass (See left top lines and page 32)

***LADDERS**
Booker-Cannon Co, S Morgan cor Bell (See left center lines)

LADIES' READY-TO-WEAR
Abadi Joseph, 1307 Franklin
Bucksbaum Robert, 909 Franklin
Buhrmeister Fred, 1918 7th av
Cracowaner Daniel, cor Franklin and Polk
Dana Bros, 511 Franklin
Fonseca Rose, 1418 Franklin
Freidkin J B, 1107 Franklin
French Shop The, 605 Franklin
Glenn Shoe & Toggery Co, 507-9 Franklin
Kohn George & Son, 314 Cass
Maas Bros Inc, 615-621 Franklin (See left bottom lines)
Milchman Jacob, 1720 7th av
Oriental Shop The, 815 Franklin
Pride of France The, 1831 7th av
Reed E B Mrs, 214 W Lafayette
Steinberg & Co, 1611 7th av
Sultar Harry, 1216 Franklin

***LADIES' TAILORS**
Ficcio Valentino, 312 Madison (See left bottom lines)

***LAMPS—EDISON—MAZDA**
Pierce Electric Co, 315 Franklin (See covers and page 23)

LAND COMPANIES
Bruce's Tampa Highlands Syndicate, 601 and 603 Stovall Bldg (See page 42)
Hillsborough Land Co, 610 Florida av
Interbay Land Co, 410½ Franklin
Mutual Development Co, 5-6 Hampton bldg
North Tampa Land Co 404½ Zack
Peninsular Development Co, 3-5 Giddens bldg
Puritan Land Co, 1015 Citizens Bank bldg
Springfield Development Co, 6 Roberts bldg
Tampa Bay Land Co, 7th fl Citizens Bank bldg
West Oldsmar Realty Co, 400 Zack
West Tampa Land & Inprovement Co, 921 Citizens Bank bldg

TAMPA PAINT & GLASS CO. | Paints, Leads and Oils, Brushes, Window and Plate Glass, Painters' Supplies, Etc.
318 Cass Street, cor. Florida Ave. Phone 2530

Tampa Rubber Tire Works | Mohawk Goodyear Goodrich
VULCANIZERS Free Road Service
206 Zack St., Rear Citizens Bank Phone 3673

OTTO P. STALLINGS & SON
INSURANCE
AUTOMOBILE INSURANCE
FIRE—THEFT—COLLISION—LIABILITY—PROPERTY DAMAGE
410½ Franklin Street Phone 4441

PURCELL'S DRUG STORE---Opposite Tampa Bay Hotel
Drugs, Toilet Articles, Kodaks, Norris Candy. Quick Delivery
PHONES 4374 and 3731

***LANDS**

Beckwith & Warren Co, 1-2-3 First Natl Bank Bldg (See left top lines and page 41)
Bruce Investment Co, 601 and 603 Stovall Bldg (See page 42)
Drew & Kendrick, 201½ Madison (See page 43)
Hammond-Weaver Co, 3-4-5 Giddens Bldg (See page 42)
McNevin W L & Co, 306 and 308 Stovall Bldg (See page 43)
Mabry Realty Co, 6-7-8 Hampton Bldg (See right side lines)
Mountz L J Investment Co, 317 Twiggs (See page 44)
San Carlos Development Co The, 902-3 Citizens Bank Bldg
Wilson W B, 902-3 Citizens Bank Bldg (See page 32)

***LATH—METAL AND WIRE**

Booker-Cannon Co, S Morgan cor Bell (See left center lines)

***LATH AND SHINGLES**

Alexander Lumber Co, Twiggs s e cor Drew av (See top stencil)
Bates-Hudnall-Jetton Co, 209 N Willow (See page 40)
Downing Mfg Co, 1617 Fuller (See right center lines and page 40)
Ramsey T W, 6th av 17th to 18th (See right center lines)
Southern Lumber & Supply Co, foot of W Tyler (See right bottom lines and page 33)

LAUNDRIES

American Laundry & Dry Cleaning Co, 1105-1123 5th av (See left bottom lines and page 32)
Anido & Castro, 1512 9th av
El Modello Laundry, 1415 9th av
Foon Joe 727 Main, W T
Howkee Henry, 309 Tyler
Jieu Charles 713 Polk
Kee Tong, 1018 7th av
King Lee, 1435 Franklin
Latin American Laundry, 1505-11 Michigan av
Lee Sam, 1229 7th av
Lee Sam, 1904 15th
Lee Tom, 1629 7th av
Perez J M, 1812½ 7th av
Sanchez C P, 732¼ Main, W T
Towne's Tampa Steam Laundry & Dry Cleaning Co, 1105-1123 5th av (See left bottom lines and page 32)
Wah Quong, 413 Polk
White Star Laundry, 202-208 Cass (See left top lines and page 32)
Wing Harry, 309 Polk
Wing Yee, 206 E Fortune

***LAUNDRIES—STEAM**

American Laundry & Dry Cleaning Co, 1105-1123 5th av (See left bottom lines and page 32)
Towne's Tampa Steam Laundry & Dry Cleaning Co, 1105-1123 5th av (See left bottom lines and page 32)
White Star Laundry, 202-208 Cass (See left top lines and page 32)

LAWYERS
(See Attorneys-at-Law)

***LEAD—WHITE**

Tampa Paint & Glass Co, 318 Cass (See left inside lines and page 38)

LEAF TOBACCO
(See Tobacco-Leaf)

LEATHER AND FINDINGS

Southern Leather Co, 916 Florida av
Tampa Leather Co, 110 E Fortune

***LEDGERS**

Drew H & W B Co The, 213 Stovall Bldg (See right inside lines)
Florida Office Supply Co, 312 Twiggs (See page 38)

LIBRARIES

Christian Science Reading Room, 309 Citizens Bank bldg
Tampa Public Library, 7th av cor Franklin
West Tampa Free Public Library, 1311 Howard av, W T

***LIGHTERING**

Tampa Sand & Shell Co, foot W Harrison (See right inside lines)
TAMPA STEAM WAYS CO, Highland av cor Estelle (See page 34)

LIGHTING PLANTS

Sunlight Mfg Co, 1002-04 Central av

***LIGHTING SYSTEMS—AUTOMOBILE**

Electric Service Co, 901-903 Florida av (See right inside lines and page 9)

LIME, PLASTER AND CEMENT

Booker-Cannon Co, S Morgan cor Bell (See left center lines)
Downing Mfg Co, 1617 Fuller (See right center lines and page 40)
Fuller W R, 408 Zack (See right top lines)
Ramsey T W, 6th av, 17th to 18th (See right center lines)

***LINGERIE**

Maas Bros Inc, 615-621 Franklin (See left bottom lines)

Coca-Cola
TRY IT
99 Imitations
This Bottle Patented

W. W. Thomas Hardware Co.
Hardware, Paints, Oils, Guns and Sporting Goods
913-915 Franklin St. Phone 4457

THOMPSON ELECTRIC CO.
Electrical Contractors, Fixtures and Supplies
102-104 W. LAFAYETTE STREET PHONE 2706

UNION TRANSFER CO. | Baggage, Storage, Packing
UNION STATION, TAMPA, FLA. | 3601 PHONES 4464
THOS. F. GRACE & SON

LINOTYPE COMPOSITION
Tampa Linotype Composing Co, 1110½ Franklin

LITHOGRAPHERS
Drew H & W B Co The, 213 Stovall Bldg (See right inside lines)

LIVE STOCK
Bates L E, 515 Jackson
Boulware & Co, 213 Florida av
Illinois Live Stock Co, 406 Washington
Lykes Bros, 1 Giddens bldg
May A A, 2325 7th av
Tampa Horse & Mule Exchange, 1506 Maryland av
Tampa Stock Farm, Marion n e cor Polk

LIVERY, FEED AND SALES STABLES
Bates L E, 515 Jackson

LOANS
Beckwith & Warren Co, 1-2-3 First Natl Bank Bldg (See left top lines and page 41)
Davis N W, 705 Marion
Dekle Investment Co, 521 Citizens Bank bldg
Drew & Kendrick, 201½ Madison (See page 43)
Florida Finance Corporation, 221 Am Natl Bank bldg
Franklin & Co, 719½ Florida av
Goldstein Realty Co, 404½ Zack
Grahn F A, 604½ Franklin (See right bottom lines)
Gray J B & Co, 204 E Fortune
Hammond - Weaver Co, 3-4-5 Giddens Bldg (See page 42)
Harris Realty Co, 12 First Natl Bank Bldg (See page 43)
Hendry & Knight Co, 315½ Franklin
Hunter B F & Co, 216 Curry bldg
Jackson & Co, 1110½ Franklin
Jones T M, 912 Citizens Bank bldg
King J H & Co, 513 Polk
McDuffie B F, 710½ Franklin
McIntire L H, 906 Citizens Bank bldg
Morris Plan Co of Tampa, 310 Cass
Myrick P S, 45 Southern bldg
Shepherd Realty Co, 310 Citizens Bank bldg
Southern Loan Co, 38 Southern bldg
Tumblin J S, Stovall bldg
U S Mortgage & Trust Co, 23 First Natl Bank bldg
Wallace & Co, 1016½ Franklin
Weeks & Wilder Co The, 401 Am Natl Bank Bldg (See page 44)

***LOANS—FIRST MORTGAGE**
Beckwith & Warren Co, 1-2-3 First Natl Bank Bldg (See left top lines and page 41)

***LOANS—REAL ESTATE**
Hammond - Weaver Co, 3-4-5 Giddens Bldg (See page 42)
Harris Realty Co, 12 First Natl Bank Bldg (See page 43)
Mabry Realty Co, 6-7-8 Hampton Bldg (See right side lines)

***LOCKSMITHS**
Bicycle Garage, 210 Madison (See left inside lines)
Nelson Frank E, 1427 Franklin (See page 32)
Schramm Jack N Co, 118 W Lafayette (See page 19)

***LODGE FURNITURE**
Hodge & Sherman, 802-804 Florida av (See right top lines)

***LOOSE LEAF SYSTEMS**
Drew H & W B Co The, 213 Stovall Bldg (See right inside lines)

***LUGGAGE**
Maas Bros Inc, 615-621 Franklin (See left bottom lines)
Tampa Peninsular Trunk Factory, 1533 Franklin (See page 48)

***LUMBER**
Alexander Lumber Co, Twiggs s e cor Drew av (See top stencil)
Downing Mfg Co, 1617 Fuller (See right center lines and page 40)

***LUMBER—CEDAR**
Tampa Box Co, 21st between 1st av and 2d av (See page 17)

LUMBER—MFRS AND DEALERS
Alexander Lumber Co, Twiggs s e cor Drew av (See top stencil)
Bates-Hudnall-Jetton Co, 209 N Willow (See page 40)
Caruthers T J, 121 S Florida av (See page 51)
Downing Mfg Co, 1617 Fuller (See right center lines and page 40)
Ramsey T W, 6th av, 17th to 18th (See right center lines)
Southern Lumber & Supply Co, foot of W Tyler (See right bottom lines and page 33)
Tampa Box Co, 21st between 1st av and 2d av (See page 17)

LUMBER—WHOLESALE
Ansley Lumber Co, 4th fl Stovall bldg
Aripeka Saw Mills, 518 Citizens Bank bldg
Bahamas-Cuban Co Ltd, 312 Dawson & Thornton bldg
Charles J B, 422 Citizens Bank bldg
Denton-Shore Lumber Co, 7th fl Stovall Bldg

WALTER & SMITH MUSIC CO. | Brunswick Phonographs and Records,
316 Cass Street | Bush & Lane Pianos,
Phone 3626 | Sheet Music, Player Rolls, Etc.

American Laundry and Dry Cleaning Co.
D. P. TOWNE, Manager
1105-1123 Fifth Ave. Phone 4-3-2-1

Fred Thomas National Detective Agency
Civil and Criminal Investigations. Correspondents Everywhere
OFFICES IN CAMPBELL BLDG., Tibbetts Corner
Franklin cor. Lafayette St.
Tels: Day 4140, Night 2224

Tampa Sand & Shell Co.
Sand and Oyster Shell For All Purposes
Towing, Lightering, Dredging, Pile Driving and Dock Builders
PHONE 3410
FOOT OF W. HARRISON

Downing Mfg Co, 1617 Fuller (See right center lines and page 40)
Everglade Cypress Co, 901 Citizens Bank bldg
Fox J P, 503 Citizens Bank bldg
Kirkland A & Son, 901 Citizens Bank bldg
Landeck Lumber Co, 14-16 Petteway bldg
Mickler M P, 510½ Franklin
Ramsey T W, 6th av, 17th to 18th (See right center lines)
Ritter Lumber Co, 402 Curry bldg
Southern Lumber & Supply Co, ft of W Tyler (See right bottom lines and page 33)

***LUNCHES**
Eagle Cafeteria, 207-209 Twiggs (See left side lines and page 44)
King's Drug Store. 515 Franklin (See right top lines)
Patrick's Court Square Pharmacy, 412 Franklin (See page 22)

MACARONI MFRS
Ferlita G R, 640 Main, W T
Mortellaro A & Co, 11th s e cor 20th
Scaglione Andrea, 1816 9th av
Ybor City Macaroni Factory, 1806 8th av

***MACHINE SHOPS AND FOUNDRIES**
Florida Machine & Engineering Co, 1612 Highland av (See left inside lines)
Gulf Iron Works, S Florida av cor Hampton av (See page 33)
Tampa Shipbuilding & Engineering Co, foot S Water (See page 47)

MACHINERY
Cameron & Barkley Co The, 107 S Franklin
Florida Machy & Auto Supply Co, 112 S Nebraska av
Georgia Supply Co, 2209 7th av
Gordon L & Co (2d hd), 1109 Lozano av
Home & Farm Utilities Co, 111 Franklin
Tampa Bag Co (2d hd), 105 S Jefferson
Tampa Machinery Exchange (2d hd), 1022 Lozano av

***MACHINERY—FARM**
Hardin J B, 2205-2207 7th av (See right center lines and page 27)
Knight & Wall Co, 105-117 Lafayette (See front stencil and page 26)

***MACHINERY — PHOSPHATE MINING**
Tampa Shipbuilding & Engineering Co, foot S Water (See page 47)

***MACHINERY MOVERS**
Neeld & Sons Transfer Co, 11 A C L Bldg 416½ Ashley (See left inside lines)

MACHINISTS
Florida Machine & Engineering Co, 1612 Highland av (See left inside lines)
Nelson Frank E, 1427 Franklin (See page 32)
Schramm Jack N Co, 118 W Lafayette (See page 19)
Stephens F L, 1022 Lozano av
Webster & Sarver, 113 S Water
Wood R G, 120 Carew

***MAILING SERVICE**
Multi Advertising Service, 1110½ Franklin (See right inside lines)

***MAGAZINES**
Shaw-Clayton Stationery Co, 514 Franklin (See left bottom lines)
Tampa Book & Stationery Co, 513 Franklin (See right center lines)

MANICURISTS
*Crawford Minnie, 937 5th av
Edwards Dorothy, 220 Stovall bldg
*Mears Estella, 202 N Willow av

MANUFACTURERS' AGENTS
Abrams H H, 309½ Washington
American Sugar Refining Co, 410½ Franklin
Brentford Theodore, 21 Hampton bldg
Cannon J B, 306 Water
Florida Sales Co, 32 First Natl Bank bldg
Georgia Supply Co, 2209 7th av
Greene C W Co, 500 Tampa (See opp page 537)
Hedrick I G, 101½ Franklin
La Motte W D & Co, 16 Giddens bldg
Pierce Electric Co, 315 Franklin (See covers and page 23)
Rinaldi C E, 801 Twiggs
Russ J W, 203 Morgan
Taylor Peter, 23 First Natl Bank bldg

MARBLE AND GRANITE WORKERS AND DEALERS
Morley Monument Works, 3418 Florida av
Steward-Mellon Co, 918 Florida av
Tampa Marble & Granite Wks, 3504 Florida av
Turner Marble & Granite Co, 2601 7th av (See page 34)

***MARINE ENGINES**
Tampa Shipbuilding & Engineering Co, foot S Water (See page 47)
Tampa Steam Ways Co, Highland av cor Estelle (See page 34)

ODORLESS DRY CLEANING CO.—C. H. Cole, Mgr.
HAT RENOVATING DYEING PLEATING
Phone 2714, 104 Lafayette St.

FRED A. GRAHN
Real Estate, Loans, Rents, Insurance
604½ Franklin Street
Phone 4968

WHITE ★ LAUNDRY Phone 2343
Corner Cass and Tampa Streets

***MARINE HARDWARE**
Fielder & Mitchell, 102 Franklin (See page 47)
Greene C W Co, 500 Tampa (See opp page 537)
Tampa Steam Ways Co, Highland av cor Estelle (See page 34)

***MARINE RAILWAYS**
Tampa Steam Ways Co, Highland av cor Estelle (See page 34)

***MARKET AND STORE FIXTURES**
Standard Scale & Fixture Co, 209 Jackson (See page 24)

MASSAGE
Staley W S, 1103½ Franklin
Thorndsen Hans S, 12 Roberts bldg

MATTRESS MFRS
Ahrano J M & Co (Spring), 209 Magnolia av (See left inside lines)
Florida Mattress Factory, 101 Main, W T
Shaw's Mattress Factory, 202 S Rome av

***MAUSOLEUMS**
Turner Marble & Granite Co, 2601 7th av (See page 34)

***MEAT SLICERS**
American Store Fixture Co, 200 E Fortune (See page 48)
Standard Scale & Fixture Co, 209 Jackson (See page 24)

MEATS—WHOLESALE
Armour & Co, 614 Ashley
Cudahy Packing Co, Morgan and Cass
Kingan & Co Ltd, 808 Morgan
Morris & Co, 800 Morgan
Smith, Richardson & Conroy, 806 Morgan
Swift & Co, 610 Ashley
Tampa Packing Co, office 1 Giddens bldg

MEATS—RETAIL
Allgood Grocery Co, 412 Tampa
B B Market, 1318 Ashley
Baker Bros Inc, 1006 Franklin
Barksdale H A, 1219 Franklin
Berkum & Co, 1602 Franklin
Cacciatore Giuseppe, 2104 E Michigan av
Cacciatore S & Bro, 1822 7th av
Campisi Salvatore, 1806 7th av
D'Azzo Calogiro, 2602 18th
Delcher H S, 2701 Florida av
Donahoo F M Co, 1005 Franklin
Dunn Edward A, 220 Magnolia
Dyal M J, 2916 21st av
Economical Market The, 1101 Franklin
Economical Meat Market, 731 Main, W T
Edwards G A, 4401 Nebraska av
Fernandez Giacomo, 1527 7th av
Fernandez Jose, 1906 12th av
Fernandez Maurice, 2014 Howard av, W T
Garcia Demetrio, 1306 Howard av, W T
Garcia Jesus, 2501 14th
Garcia Jose, 1704 Nebraska av
Grahn Peter, 1101 Franklin
Gutierrez Ramon, 2108 14th
Hendry James R, 2114 7th av
Herman Fred J, 2313 Florida av
Jefferson Street Market, 2402 Jefferson
Lago Angelo, 112 Arch
Leto Pietro, 2005 9th av
Leto Salvatore, 2508 17th
Locicero Felix, 2004 7th av
Mattina Salvatore, 145 Main, W T
Medulla Joseph, 2011 20th
Messina Joseph, 1201 N Boulevard, W T
Minton Jesse, 1603 Maryland av
Patrick L W, 1102 Ashley
Perera D S, 302 Main, W T
Phillips W T, 2202 12th
Ramos Rafael, 1039 7th av
Ray E D, 1015 Franklin
Riesgo Jose, 1704½ 12th av
Rodriguez Cesar, 1311 22d
Sabello Joseph, 207 W Fortune
*Sheehy J W, 725 Main, W T
Tanner A C Mrs, 3012 7th av
United Markets, 812 Franklin
Valderrama Jose, 1711 7th av
Vance J C, 122 W Palm av
Walker R D, 3202 7th av
Western Meat Co, 215 Lafayette

MECHANO THERAPISTS
Clarke P A, 2502 Tampa

MEDICINE MANUFACTURERS
Ferraline Distributing Co, 611 Stovall bldg

MEN'S FURNISHINGS
Argintar Max, 1522-24 7th av
Bailey The Clothier, 205-7 Lafayette
Barker & Tully, 1110 Franklin
Broda Hat Co, 506 Franklin
Davis E B, 705 Franklin
Davis Isidore, 1420 7th av
Dawson & Thornton, 501 Franklin
Demmi & Napoli Co, 1616 7th av
Giddens Henry Clothing Co, 402 Franklin
Harris Clothing Co, 713 Franklin
Herscovitz Bros, 1505 7th av
Hiers E G, 2116 7th av
Hub The, 902 Franklin
Lluis Pedro, 1314 7th av
Maas The Haberdasher, 616 Franklin
Men's Fashion Shop, Court Arcade
Model Clothing Store The, 1016 Franklin
Nadel's Inc, 1414 7th av
Palace The, 1604 7th av
Perez Innocencio, 1419 7th av
Reid Dick, 505 Franklin

OWEN-COTTER JEWELRY CO.
609 FRANKLIN STREET
PHONE 4324
TAMPA, FLORIDA
DEALERS IN DIAMONDS, JEWELS, GOLD AND SILVER JEWELRY AND NOVELTIES, WATCHES, CLOCKS, CUT GLASS, HAND PAINTED CHINA AND LEATHER GOODS
FINE REPAIR WORK

J. M. AHRANO & CO.
209 Magnolia Ave. Phone 2409
Upholstered Furniture, Antique Reproductions, Cabinetmakers, Draperies, Sketches and Prices Submitted

THE MARLBORO HOTEL
Ideal Stopping Place for the Traveling Public
PRICES MODERATE
707 TAMPA ST., COR. ZACK PHONE 3493

Electric Fixture Co.

Mfrs. All Styles Electric Heating and Lighting Appliances. Electric Irons and Sewing Machines. REPAIRING and REFINISHING.

208 West Lafayette St. **Phone 4516**

AUTOMOBILES
MOTOR TRUCKS
REPAIRING

CAL MOTOR CAR CO.

PHONE 2310

1806 FRANKLIN ST.

Sierra Ramon & Sons, 1508 7th av (See back cover)
Suarez Joaquin, 1807 14th av
Weisman M D, 1222 Franklin
Wolf Bros, 808 Franklin
Young Men's Shop, 516 Franklin

MERCANTILE AGENCIES
Bradstreet Co The, 306 Citizens Bank bldg
Dun R G & Co, Stovall bldg
Merchants & Mfrs Credit Assn, 601½ Tampa
Southern Mercantile Agency, 914 Franklin

***MERCHANT TAILORS (See also Tailors)**
Ficcio Valentino, 312 Madison (See left bottom lines)

***METAL CEILING DEALERS**
Booker-Cannon Co, S Morgan cor Bell (See left center lines)

***METAL POLISH**
Tampa Paint & Glass Co, 318 Cass (See left inside lines and page 38)

***METAL ROOFING**
Daniel E J Co, 1008-1010 Florida av (See right side lines and page 46)
Tampa Sheet Metal Works, 101 E Henderson av (See page 46)

***METAL SHINGLES**
Booker-Cannon Co, S Morgan cor Bell (See left center lines)

***METALS**
Florida Bag Co, 2306 7th av

MIDWIVES
*Bostick Rosa, 1218 Jefferson
Greco Maria Mrs, 1513 9th av
Figueroa Regina Mrs, 2009½ 14th

MILK POWDER
Hallock H W, 811 Florida av

MILL SUPPLIES
Cameron & Barkley Co The, 107 S Franklin
Georgia Supply Co, 2209 7th av
Norris Amos H Co, 306 Water

***MILL WORK**
Alexander Lumber Co, Twiggs s e cor Drew av (See top stencil
Bates-Hudnall-Jetton Co, 209 N Willow (See page 40)
Downing Mfg Co, 1617 Fuller (See right center lines and page 40)
Ramsey T W, 6th av, 17th to 18th (See right center lines)
Southern Lumber & Supply Co, ft of W Tyler (See right bottom lines and page 33)

***MILL AND PHOSPHATE SUPPLIES**
Knight & Wall Co, 105-117 Lafayette (See front stencil and page 26)

MILLINERY
Bailey Mary Mrs, 701 Tampa
Benjamin Bertha Mrs, 1432 Franklin and 2013 7th av
Cracowaner Daniel, 804 Franklin
French Shop The, 605 Franklin
Gallie Bessie, 404 Zack
Glenn Shoe & Toggery Co, 507 Franklin
Goff's Vogue, 1213 Franklin
Green L L, 1407 Franklin
Maas Bros Inc, 615-621 Franklin (See left bottom lines)
Nesbitt Louise Mrs, Court Arcade
Quintanal Angel, 1514 7th av
Van D'Elden Jeanette, 1617 7th av

***MINERAL DUST**
Fuller W R, 408 Zack (See right top lines)

***MIRROR MANUFACTURERS**
Perry Paint & Glass Co, 315 Brush cor Lafayette (See right bottom lines and page 38)

***MONUMENTS**
Turner Marble & Granite Co, 2601 7th av (See page 34)

***MORTGAGE LOANS**
Mabry Realty Co, 6-7-8 Hampton Bldg (See right side lines)

***MOSAIC TILE**
Turner Marble & Granite Co, 2601 7th av (See page 34)

MOTOR TRUCKS
Bethlehem Trucks, Falsone Motor Car Co Distributors, 207 Franklin (See right center lines and page 10)
Bruce Motor Truck Co, 1721-23 Franklin
Cal Motor Car Co, 1806 Franklin (See right inside lines)
Cone E E Motor Car Co, 1202 Marion
Ferman Motor Car Co, 409 Jackson
Hulsey Automobile Agency, 509 Tampa
King Hubert Motor Car Co, 305-9 Franklin
REO TRUCKS, Reo-Varn Motor Co Dealers, 405 Lafayette and 406 Jackson (See left center lines)
Riddle A L, 616 Tampa
Thomas Wm C, 910 Nebraska av
Traffic Truck Sales Co, 1609-11 Franklin
United Motor Co, 1702 Franklin (See page 14)

CHALKER & WADE

Distributors of CHEVROLET, CHANDLER and CLEVELAND SIX AUTOMOBILES

1104 Florida Ave.

Phone 3063

Clayton, Eaton, Horton & Saussy

ROY R. HARRIS, Resident Mgr.

Certified Public Accountants of Georgia. Federal Tax Specialists

Phone 4821 Cor. Tampa and Twiggs Sts.

OFFICES: Atlanta, Ga., Hurt Bldg.; Savannah, Ga., National Bldg.; Orangeburg, S. C., Tampa, Fla., Strand Theatre Bldg.; Augusta, Ga., Masonic Temple.

Beckwith & Warren Co.
REAL ESTATE AND LOANS
LOANS A SPECIALTY
City Realty, Timber Lands and Orange Groves
FIRST NATIONAL BANK BUILDING

***MOTOR AND GENERATOR REPAIRING**
Dorn Frederick, 809 Tampa (See page 23)
Thompson Electric Co, 102-104 W Lafayette (See left top lines and page 23)

***MOTORCYCLE REPAIRING**
Bicycle Garage, 210 Madison (See left inside lines)

***MOTORCYCLE TIRES**
Bicycle Garage, 210 Madison (See left inside lines)

MOTORCYCLES AND SUPPLIES
Maniaci B R, 1719 Franklin
Motorcycle Exchange, 217 Franklin

***MOTORS AND GENERATORS**
Dorn Frederick, 809 Tampa (See page 23)
Fiene Electric Co, 807 Tampa (See left top lines)
Pierce Electric Co, 315 Franklin (See covers and page 23)
Thompson Electric Co, 102-104 W Lafayette (See left top lines and page 23)

***MOULDINGS**
Downing Mfg Co, 1617 Fuller (See right center lines and page 40)

***MOVING, PACKING AND STORING**
Union Transfer Co, Union Station and 1004 Finley (See left side lines and page 49)

MOVING PICTURE SUPPLIES
Juanita Films Inc, 1501 Grand Central av
Leslie Scott, e s Maple 1 n of Holden av

MOVING PICTURES
Alcazar Theatre, 606 Franklin
Bonita Theatre, 710 Franklin
Grand Theatre, 510 Franklin
*Maceo Theatre, 1310 Central av
National Theatre, 1614 7th av
*Palace Theatre, 1330 Central av
Prince Theatre, 1118 Franklin
Rivoli Theatre, 1501 7th av
Royal Theatre, 1305 Howard av, W T
Strand Theatre, 204 Twiggs
Victory Theatre, Tampa cor Zack

***MULTIGRAPHING**
Multi Advertising Service, 1110½ Franklin (See right inside lines)
Tampa Multigraphing Co, 911 Citizens Bank bldg
Taylor F R Mrs, 422 Citizens Bank bldg

***MUNICIPAL AUDITORS**
Cantrell C G, 512½ Tampa (See left inside lines and page 6)

***MUSIC ROLLS**
Walter & Smith Music Co, 316 Cass (See left inside lines and page 35)

MUSIC TEACHERS
Blake Cynthia I, 2826 Central av
Dawson Mamie C, 502 Grand Central av
Ferris Kate C Mrs, 712 Fielding av, H P
Geisser C A, 1709 Jetton av
Grasso Eda, 507 E Amelia av
Hampton Anna M, 5310 Nebraska av
Harvey Katharine S, 601 Azeele
Hill Olive, n s Walcraft 3 w of Hills av
Hudson Lucile, 113 E Palm av
Kreher Hilda, 1908 Tampa
Moore Homer, 222 W Lafayette
Rigau Rojelio, 1907 Nebraska av
Saxby Helene S ,212 Hyde Park Pl
Shaddick J P (vocal), 257 Plant av, H P
Tate Emily Madame, 711 Cleveland, H P
Van Roe Anna, 102 E Amelia av
Virgil School of Music, 803 Grand Central av
Wood B J Mrs, 105 Cardy, H P
Yates Edyth, 918 Harriman

MUSIC AND MUSICAL MERCHANDISE
(See also Pianos)
Dixie Music Co, 1314 Tampa
Gourlie Music Co, 309 Zack (See page 34)
Hodge & Sherman, 802-804 Florida av (See right top lines)
Philpitt S Ernest, 213 Lafayette (See right side lines)
Turner Music Co, 608 Franklin (See page 35)
Walter & Smith Music Co, 316 Cass (See left inside lines and page 35)

***MUSICAL INSTRUMENTS**
Philpitt S Ernest, 213 Lafayette (See right side lines)
Starr Piano Co The, 810 Franklin (See right bottom lines and page 35)

NATUROPATHS
Cold Paul, 1408 Florida av
Jones Rollin, 1408 Florida av
MacGillvray J H, 7 Giddens bldg

NAVAL STORES
Lorraine Turpentine Co, 401 Curry bldg
McLeod G A, 401 Curry bldg
Turpentine Products Co, 510½ Franklin

NEWS DEALERS
Andrew's Place, 408 Franklin
City News Depot, 1315 Franklin

OPEN DAY and NIGHT
Phone 3985 409 Tyler
F. T. BLOUNT COMPANY
FUNERAL DIRECTORS and EMBALMERS
Best Private Automobile Ambulance Service in the South. All calls answered promptly, with competent white attendants to give First Aid. Ambulance equipped with hot and cold water; steam heated. Speed 2 to 72 Miles per hour. For emergency and efficiency—Call Us. Out-of-Town Calls a Specialty.

High Class Shoe Repairing by Experts
BOSTON SHOE FIXRY
JOHN H. LINDSAY, Prop.
202 Zack
Phone 4726

Consolidated Typewriter Co.
ROYAL AND CORONA TYPEWRITERS, EDIPHONES AND ROTARY NEOSTYLES
607 Marion St. cor. Zack Phone 2417

The Exchange National Bank of Tampa, Florida, invites your account. Departments: Commercial, Savings, Bonds and Securities, Foreign Exchange, and Collections.
BANK WITH US

The H. & W.B. DREW CO
Phone 3290 STOVALL BUILDING
ENGRAVING PRINTING LITHOGRAPHING FILES, OFFICE FURNITURE

Florida News Co, 212 Madison
Patrick Elfaire, 307 Zack
Purcell Drug Co, 416 W Lafayette (See right inside lines and page 22)
Reford Fred, 401 Tampa
Tampa Book & Stationery Co, 513 Franklin (See right center lines)
Van Noy-Interstate Co, Union Station

NEWSPAPERS

Citrus Industry The (monthly), 411 Curry bldg
El Comercio (weekly), 1206 7th av
El Heraldo (weekly), 2210 16th
El Presna (daily), 1723 7th av
Florida Grower (weekly), 513 Maxwell av
Free Press (weekly), 309½ Washington
*Tampa Bulletin (weekly), 1004 E Scott
Tampa Citizen (weekly), 1110½ Franklin
Tampa Times (Daily and Weekly), 118 Franklin cor Washington (See page 36)
Tampa Tribune The (Daily), 514 Tampa (See page 37)
Tampa Truisms (monthly), City Hall
Wealite (monthly), 211 Curry bldg

NOTARIES PUBLIC

Acosta R A, 841 Ponce De Leon, W T
Andrew G A, 307 Am Natl Bank bldg
Brodie Robert, 38 Southern bldg
Catron May P Mrs, 1407 Marion
Cooper F L, 410½ Franklin
Diaz Julian, 504½ Franklin
Goldstein A N, 916 Franklin
Heiter T J, 208½ Madison
Henderson G T, 217 Lafayette
Henderson J P, City Hall
Hicks Cornelia, 508 Florida av
Hiers E G, 2116 7th av
Hook L B, Police Headquarters
*Joyce W C, 917 Central av
Lopez J V, 316½ Franklin (See page 31)
McCullough H E, 6 Roberts bldg
McKay K I, 321 Am Natl Bank bldg
Monrose E W, 21 First Natl Bank bldg
Phipps C M, 310 Am Natl Bank bldg
Stuart A T, 303 Am Natl Bank bldg
Sumner J P, 404 Curry bldg
Vosburgh Marie Mrs, Mayor's office
Weatherwax J O, 313 Washington

NOTIONS—RETAIL

Baltimore Supply Co, 103 E Fortune
Carrera Francisco, 1325 7th av
Maas Bros Inc, 615-621 Franklin (See left bottom lines)
Misguida Eladio, 821 Main, W T
Tampa Variety Store, 1311 Franklin
Terry G W & Co, 1120 Franklin
Wolfson Eva Mrs, 1615 7th av

NOVELTIES

Boozer V R, 216 W Lafayette

NOVELTY MANUFACTURERS

Bates-Hudnall-Jetton Co, 209 N Willow (See page 40)
Downing Mfg Co, 1617 Fuller (See right center lines and page 40)
Marshall & Ellis, 110 Parker
Ramsey T W, 6th av, 17th to 18th (See right center lines)
Southern Lumber & Supply Co, ft of W Tyler (See right bottom lines and page 33)
West Tampa Novelty Works, 1804 Howard av, W T

NURSERIES

Buckeye Nurseries, 1015 Citizens Bank bldg
Southern Blueberry Co, 502 Stovall bldg
Thomas C E Nurseries, 404½ Zack

NURSES

Allen H E Mrs, 1018 Michigan
Ansley Genevieve, 514 Seminole
Ayers Miss, 806 Jackson
Bailey Standley Mrs, 806 North B
Bamford Helen Mrs, 320 S Delaware av
Bayside Nurses' Cottage, s s Asbury av 1 w of Bay Shore blvd
Beers Bertha C, 507 Tyler
Birch Ruth E, 106½ N Boulevard
Bircher Lucile, 612 Azeele
Boucher E King, 306 Fielding av
Brown Frances, 508 Madison
Bryant Lillian M, 210 S Edison
Burson Sadye Mrs, 306 Fielding
Central Nurses' Register, 402 S Melville av
Chase C C Mrs, 2303 Highland
Cox Carrie M, 401 Marion
Cox M B Mrs, 402 S Melville av
Dahlberg Marie Mrs, 1407 22d
Davis Lillian D, 501 Horatio
Davis Marjorie A, 110 E Ross
de Lauzanne Adelaide, 705 Bungalow ter
Donaldson Isabella, Fremont Hotel
Evans Hattie, 408 Lafayette
Everingham Hattie C, 300 Parker
Fincher Margaret, 802 Forest av
Flynt Thekla A Mrs, 107 E Park
French Mary F, 308 Magnolia av
French Nellie, 308 Magnolia av
Gant Louise Mrs, n s Cluster av 1 e of Florida av
Glass Ida S, 205 Fielding av
Glass Mary L, 2608 Tampa

E. J. DANIEL CO. - SHEET METAL WORKS
SUCCESSORS TO F. R. BERRY CO.
1008-1010 Florida Ave. Phone 4465
ROOFING TANKS REPAIRS
AUTO BODIES FENDERS AND RADIATORS

COOK TRANSFER AND STORAGE
1307 SIXTH AVENUE
Phones 2142-3586 Night Phones 2439-73-119

Citizens-American Bank & Trust Co.
MEMBERS OF THE FEDERAL RESERVE SYSTEM
"The Big Bank at the Big Building," where old customers are treated as "Home Folks," and new ones cordially welcomed

PHONES 3025 3568
All American, Moderate Priced
John M. Nelson & Chambers Bros, Props
207-209 TWIGGS STREET
Opposite Strand Theatre

NURSES—Continued

*Green Esther, 1511 North A
Greenlaw Grace B, 112 Kellar
Greenlaw Pearl L, 112 Kellar av
Hanks Mary, 506 Cleveland
Harcus E L Mrs, 607 Madison
Hargreave Vera M, 909 Harriman
Henchman Ethel, 2608 Tampa
Houle May E, 109 S Brevard av
Howell Clara, 806 Osborne av
Jakobs Elizabeth F, 931 Ray av
Jennings Annie R, 705 Alfred av
Johnson Anna, 715 North A
Jones May, 402 W Michigan av
Jordan Elizabeth, 104 Plymouth
Ketchum M W Mrs, 403 E Henderson av
King Jeanette M, 114 Magnolia
King Mary, 116 Magnolia av
Kirckconnelle Jennie, 504 Washington
Kitchen Beatrice M, w s Hills av 2 s of Knights av
Knight Mrs Edna, 1204 Grand Central av
Lamous Evie, 3701 Tampa
Lindner Alice M, 903 Grand Central av
Macaulay Ida, 802 N Bay
Marshall Mary, 2005 Highland
Morris Armenia, 2017 Chapin
Neuman Maude, 212½ Palm av
Nevel Marie, 212 Hyde Park av
Novatney Frank, 807 N Bay
Ogletree Edna F Mrs, 1011 Chestnut, W T
Pittman Cassie, 270 Tyler
Redman Louisa, 2001 Pine
Richards Mabel, 235 Hyde Park
Ridge E Miss, Y W C A
Roberts Myrtle D Mrs, 214 Cedar av
Rodgers Mrs, County Hospital
Rudy Ellen, R F D 5
Sanders Jessie B, 111 E Palm av
Shaw Julia, 114 W Palm av
Shults Selina E, 606 Madsen
Simpson Sadie, 1307 Ashley
Snover Myrtle Mrs, 107 Fielding
Spleiss Mabel Mrs, care of A G Spleiss
Stapleton Bessie, 5609 Suwanee av, S H
Stevens Buena, 810 S Oregon av
Taylor Mary E, 305 E Park av
Thurston M L, 701 Twiggs
Tiedemann Gertrude, 504½ Grand Central av
Tyson Bessie Mrs, 100½ Lafayette
Verdier L E Mrs, 221 Hyde Park av
Weeks Maggie Mrs, 1019 Chestnut, W T
Whitcomb Olive, Bay Shore blvd
Whitcomb Verna, 206 2d av, Bay Shore
Whitney C E Mrs, 506 Madison
Wilson Elsie, 603 Madison
Yarbrough Bettie, Children's Home
Ziegler Norma, 309 Magnolia av

EAGLE CAFETERIA
Where the Home Folks Eat

***OAK AND PINE WOOD**

Meeks Adolphus E, cor 12th and 4th av (See right side lines)

OCULISTS AND AURISTS

Farrior J B, 205 Citizens Bank bldg
Jefferson Rollin, 26-27 Giddens bldg
Page C W, 201 Am Natl Bank bldg
Taylor J W, 806-8 Citizens Bank bldg

***OFFICE FIXTURES**

Drew H & W B CO The, 213 Stovall Bldg (See right inside lines)
Florida Office Supply Co, 312 Twiggs (See page 38)
Office Equipment Co The, 721-723 Florida av (See right bottom lines)
Tampa Book & Stationery Co, 513 Franklin (See right center lines)

OFFICE FURNITURE AND SUPPLIES

American Multigraph Sales Co, 309 Curry bldg
Drew H & W B Co The, 213 Stovall Bldg (See right inside lines
Durrance R N, 113 Franklin
Florida Office Supply Co, 312 Twiggs (See page 38)
Hodge & Sherman, 802-804 Florida av (See right top lines)
Office Epuipment Co The, 721-723 Florida av (See right bottom lines)
Rhodes-Mahoney Furniture Co, 1011-1013 Franklin (See left top lines)
Shaw-Clayton Stationery Co, 514 Franklin (See left bottom lines)
Tampa Book & Stationery Co, 513 Franklin (See right center lines)
Tampa Fuurniture Co, 707-709 Florida av (See left center lines and page 25)
Tampa Show Case & Fixture Co, 3027 7th av

***OFFICE SUPPLIES**

Franklin Printing Co, 1532 and 1536 Franklin
Office Equipment Co The, 721 723 Florida av (See right bottom lines)

***OFFICE SYSTEMS**

Bigham Jay E & Co, 418-19 Citizens Bank Bldg (See page 6)
Clayton, Eaton, Horton & Saussy, Strand Theatre Bldg (See right bottom lines)
Foy H V, 209 Stovall Bldg (See front cover and page 6)
Neville, McIver, Barnes & Co, Stovall Bldg (See left center lines)

C. G. CANTRELL ACCOUNTANT
Specializing in Income Tax Return Service
512½ Tampa St.
Phone 3237

310 Madison | V. FICCIO, MERCHANT TAILOR | Phone 3983
LADIES' AND GENTS' TAILORING
Cleaning and Pressing We Call for and Deliver Work

W. R. FULLER 408 ZACK STREET Phone 2207
Brick, Common and Pressed Alpha Cement Florida Crushed Rock

Garcia's Restaurant
ASK ANYONE IN TOWN
M. F. LOPEZ, Propr.
1324 FRANKLIN
PHONE 3021

***OIL ENGINES**
Tampa Shipbuilding & Engineering Co, foot S Water (See page 47)
Tampa Steam Ways Co, Highland av cor Estelle (See page 34)

***OIL PUMPS**
American Store Fixture Co, 200 E Fortune (See page 48)

***OIL STOVES**
Hardin J B, 2205-2207 7th av (See right center lines and page 27)
Senour Hardware Co, 7th av and 22d (See right side lines and page 27)

***OIL TANKS**
American Store Fixture Co, 200 E Fortune (See page 48)

OILS
Gulf Oil Co, 1016 Florida av
Gulf Refining Co, Hillsborough and Lozano av
Mexican Petroleum Corporation, Stovall bldg
National Petroleum Corp, 421 Citizens Bank bldg
Peninsular State Oil Co, 1714 Grand Central av
Standard Oil Co, W Hillsborough and Lozano av
Texas Co The, Maryland and 1st avs

***OILS—FLOOR**
Perry Paint and Glass Co, 315 Brush cor Lafayette (See right bottom lines and page 38)

***OILS—PURE RAW LINSEED**
Perry Paint and Glass Co, 315 Brush cor Lafyaette (See right bottom lines and page 38)

***OILS AND GASOLINE**
Cal Motor Car Co, 1806 Franklin (See right inside lines)
Central Service Station, 1912 Nebraska av (See page 14)
G & H Motor Car Co, 905-907 Florida av (See back bone and page 7)
McGucken & Drew, 2223 7th av (See right inside lines)
Reo-Varn Motor Co, 405 Lafayette and 406 Jackson (See left center lines)
Starr Tire Service, 816 Florida av cor Cass (See page 8)
Tampa Paint & Glass Co, 318 Cass (See left inside lines and page 38)
United Motor Co, 1702 Franklin (See page 14)

***OILS AND GREASES**
Owen D F Co, 219 Franklin (See front cover and page 12)

OPTICIANS
Gallo Bernardo, 1328 7th av
Galvin Daniel P, 311 Zack

OPTOMETRISTS
Eychaner K K, balcony Citizens Bank bldg
Galvin Daniel P, 311 Zack
Lough & Morton, 707 Franklin
Lyons Optical Co, 703 Florida

***ORANGE GROVES**
Beckwith & Warren Co, 1-2-3 First Natl Bank Bldg (See left top lines and page 41)
Bruce Investment Co, 601 and 603 Stovall Bldg (See page 42)
Drew & Kendrick, 201½ Madison (See page 43)
Grahn F A, 604½ Franklin (See right bottom lines)
Hammond-Weaver Co, 3-4-5 Giddens Bldg (See page 42)
McNevin W L & Co, 306 and 308 Stovall Bldg (See page 43)
Mountz L J Investment Co, 317 Twiggs (See page 44)
Swann Groves, 314 Madison

***ORANGE STRAPS**
Booker-Cannon Co, S Morgan cor Bell (See left center lines)

***ORNAMENTAL BRICK**
Fuller W R, 408 Zack (See right top lines)

ORTHODONTISTS
Berkshire C E, 403 Citizens Bank bldg

OSTEOPATHS
Berry A E, 514 Florida av
Kerrigan Louise M, 402 Citizens Bank bldg
Murphy Annie R, 518 Stovall bldg
Pressly M W jr, 201 Curry bldg

***OYSTER SHELL**
Tampa Sand & Shell Co, foot W Harrison (See right inside lines)

***PACKING AND SHIPPING**
Union Transfer Co, Union Station and 1004 Finley (See left side lines and page 49)

PAINT MANUFACTURERS
Kennon C W, 204 S Morgan
Wallace Paint & Varnish Co, 111 W 7th av

***PAINT—ROOFING**
Booker-Cannon Co, S Morgan cor Bell (See left center lines)
Perry Paint and Glass Co, 315 Brush cor Lafayette (See right bottom lines and page 38)

HIXON'S MAGNOLIA PHARMACY
2701 Nebraska Av.
Corner Michigan Av.
NORRIS EXQUISITE CANDIES
ONLY THE BEST
PERFUMES TOILET ARTICLES
FOR QUICK SERVICE
PHONE 3337

PERRY PAINT & GLASS COMPANY
Paints, Oils, Varnishes, Plate Glass, Mirror Mfrs.
315 Brush cor. Lafayette JOBBERS Phone 2463

Fiene Electric Co. Jas. D. Fiene Mgr.
Electric Engineering, Contracting and Supplies
307 TAMPA ST.
Phone 2079 Night Phone 71-745 P. O. Box 744

PAINTERS—AUTOMOBILE
Holloway Horace, 646 Main, W T
Mayo & White, 3201 7th av
Porter & Jonas, 1012 Garcia av
Shindlebower S A, 1104 Florida av
Tampa Auto Painting Co, 205 Marion
Tampa Auto Top Co, 316 Washington

***PAINTERS—SIGN**
(See also Sign Painters)
Gulf City Painting & Decorating Co, 112 E Fortune (See page 51)

***PAINTERS' SUPPLIES**
Gulf City Painting & Decorating Co, 112 E Fortune (See page 51)
Perry Paint & Glass Co, 315 Brush cor Lafayette (See right bottom lines and page 38)
Tampa Paint & Glass Co, 318 Cass (See left inside lines and page 38)

PAINTERS AND DECORATORS
Cold Frithjof, 704 Forest av
Gulf City Painting & Decorating Co, 112 E Fortune (See page 51)
Lundgren T C, 208 S Delaware av, H P
Smith Paul & Son, 517 Zack

PAINTS, OILS AND GLASS
Greene C W Co, 500 Tampa (See opp page 537)
Gulf City Painting & Decorating Co, 112 E Fortune (See page 51)
Hardin J B, 2205-2207 7th av (See right center lines and page 27)
Justen J E, 728 Main, W T (See page 27)
Knight & Wall Co, 105-117 Lafayette (See front stencil and page 26)
Perry Paint and Glass Co, 315 Brush cor Lafayette (See right bottom lines and page 38)
Senour Hardware Co, 7th av and 22d (See right side lines and page 27)
Tampa Paint & Glass Co, 318 Cass (See left inside lines and pageg 38)
Thomas W W Hardware Co, 913-915 Franklin (See right bottom lines)
Wallace Paint & Varnish Co, 111 W 7th av

***PANAMA HAT RENOVATORS**
Sierra Ramon & Sons, 1508 7th av (See back cover)

***PANAMA HATS**
Sierra Ramon & Sons, 1508 7th av (See back cover)

PAPER—WHOLESALE
Hillsborough Jobbing House, 101 E Fortune
Paper Products Co, 305 Water
Peninsular Paper Co, 914-16 Twiggs
Roesch Paper Co, 130-132 S Franklin (See page 39)
United Paper Co, 1201 Twiggs

***PAPER BAGS—WHOLESALE**
Roesch Paper Co, 130-132 S Franklin (See page 39)

PAPER HANGERS
Gulf City Painting & Decorating Co, 112 E Fortune (See page 51)
Smith Paul & Son, 517 Zack

***PAPER SPECIALTIES—WHOLESALE**
Roesch Paper Co, 130-132 S Franklin (See page 39)

***PASTE—SPON TEM**
Tampa Box Co, 21st between 1st av and 2d av (See page 17)

***PASTRY—WHOLESALE**
Lewis & Williams, 701 Polk (See page 15)

***PATENT MEDICINES**
Hixon's Magnolia Pharmacy, 2701 Nebraska av (See right side lines and page 21)
King's Drug Store, 515 Franklin (See right top lines)
Purcell Drug Co, 416 W Lafayette (See right inside lines and page 22)

***PATTERNS**
Maas Bros Inc, 615-621 Franklin (See left bottom lines)

***PAVING BRICK**
Booker-Cannon Co, S Morgan cor Bell (See left center lines)
Fuller W R, 408 Zack (See right top lines)

PAWNBROKERS
Cohen Harry & Co, 1010 Franklin
Gordon Jacob, 908 Franklin
Palace The, 1604 7th av
Southern Loan & Jewelry Co, 717 Franklin

***PERFUMES**
Hixon's Magnolia Pharmacy, 2701 Nebraska av (See right side lines and page 21)
King's Drug Store, 515 Franklin (See right top lines)
Purcell Drug Co, 416 W Lafayette (See right inside lines and page 22)

Florida Auto and Supply Co.
Corner Tampa and Jackson Sts.
Phone 3008
South Florida Distributors
Cole Aero Eight and New Velie Six
Service Station
Service With a Smile

Electric Service Co.
901-903 Florida Av.
Corner Cass St.
Phone 4364
We Recharge and Repair Any Make of Battery; Also Service on Any Lighting, Starting and Ignition System.

Franklin and Zack Sts.
Maas Brothers
GREATER TAMPA'S GREATEST STORE
Phone 2645
THE SHOPPING CENTER OF SOUTH FLORIDA

N. W. HENSLEY & CO.
REAL ESTATE RENTS INSURANCE
403-405-407 Stovall Bldg. Box 316 Phone 2129

***PHARMACISTS**
Hixon's Magnolia Pharmacy, 2701 Nebraska av (See right inside lines and page 21)
Patrick's Court Square Pharmacy, 412 Franklin (See page 22)
Purcell Drug Co, 416 W Lafayette (See right inside lines and page 22)

***PHARMACISTS — MANUFACTURING**
Tampa Drug Co, 313-317 Washington (See page 21)

***PHONOGRAPH RECORDS**
Starr Piano Co The, 810 Franklin (See right bottom lines and page 35)
Walter & Smith Music Co, 316 Cass (See left inside lines and page 35)

PHONOGRAPHS
Gourlie Music Co, 309 Zack (See page 34)
Hodge & Sherman, 802-804 Florida av (See right top lines)
Jeffcoat Joel G, 14 Hampton bldg
Philpitt S Ernest (Steinway), 213 Lafayette (See right side lines)
Shirah J H, 1109 Franklin
Starr Piano Co The, 810 Franklin (See right bottom lines and page 35)
Tampa Furniture Co, 707-709 Florida av (See left center lines and page 25)
Turner Music Co, 608 Franklin (See page 35)
Walter & Smith Music Co (Brunswick), 316 Cass (See left inside lines and page 35)

***PHOTO ENGRAVING**
Glenn Clyde Co, 1110½ Franklin (See page 4)
Multi Advertising Service, 1110½ Franklin (See right inside lines)

PHOTOGRAPHERS
Arcade Studio, Court Arcade
Armstrong F A, 801 E Scott
Blakeslee-Klintworth, 6-11 Petteway bldg
Boozer V R, 216 W Lafayette
Burgert Bros (Commercial), 407 Lafayette
Clark H M (finishing), 110 Gladys av
Czerner H N, 1211 Franklin
Hower A B, 1808 7th
Knight R G, 606 Morgan
Llanes Bienvenido, 647 Main, W T
Lytle J R, 710½ Franklin
Paris Studio, 1410½ 7th av
Sooy Studio, 208 Dawson & Thornton bldg
Weimer Henrique, 1529 7th av

PHOTOGRAPHERS' SUPPLIES
Shaw-Clayton Stationery Co, 514 Franklin (See left bottom lines
Tampa Book & Stationery Co, 513 Franklin (See right center lines)
Tampa Photo and Art Supply Co, 314 Twiggs

PHYSICIANS
Adamo F S, 2207½ 7th av
Adamson W P, 210 Citizens Bank bldg
Altree G H, 212 W Lafayette
*Anderson M J, 1001 Morgan
Andrews C A, 812 Citizens Bank bldg
Arena Nicolo, 1722½ 7th av
Arguelles M G, 1406-8 10th av
Auwers F J, 205-209 Curry bldg
Avellanei J R, 2201 Nebraska av
Baldwin R E, 812 Citizens Bank bldg
Barnes J A, 218 Citizens Bank bldg
Bartlett C W, 1510½ 7th av
Beyer A R, 405 Citizens Bank bldg
Bitzer E W, 815 Citizens Bank bldg
Bottari G C, 1829½ 7th av
Boyce H P, 207½ Lee
*Butler J A, 1404½ Central av
Cameron F A, 502 Curry bldg
Campbell D A, 506½ Franklin
Carlton L F, 806-8 Citizens Bank bldg
Carter E L, 515½ Franklin
Chandler J C, 215 Am Natl Bank bldg
Cleland T J, 1710 Richardson
Cook H M, 215 Am Natl Bank bldg
Daniels B A, 806-8 Citizens Bank bldg
Dawson G W, 5405 Cherokee av, S H
Dickerson R J, 1-3 Petteway bldg
Dickinson J C, 210 Citizens Bank bldg
Di Maio J P, 1728½ 7th av
Douglas J W, 316½ Franklin
Duke R R, 705 Citizens Bank bldg
Efird L J, 509 Stovall bldg
Ely R A, 404½ Zack
Farrior J B, 205 Citizens Bank bldg
Faver H M, 502 Curry bldg
Filbert C E, 2108½ 7th av
Garcia P M, 1314½ Howard av, W T
Garcia Ricardo, 1915½ 14th
Glass R E, 1701½ Nebraska av
Goodwin F P, 208 Stovall bldg
Grantham J M, 515½ Franklin
*Greaux L A, 1302½ Central av
Hains C W (homeopath), 205-209 Curry bldg
Halliday John, 502 Curry bldg
Hampton Ham S, 314 Citizens Bank bldg
Harrison L A, 2015 Maple av, P B

McGUCKEN & DREW HAROLD JOHN W.
2223-2225 7th AV.
PHONE 2035
FREE ROAD SERVICE TO CUSTOMERS
AUTO ACCESSORIES—TIRES—(UNITED STATES, LEE PUNCTURE PROOF AND PENNSYLVANIA)
DISTRIBUTORS FOR DURHAMS DUR-A-BUL BLOW-OUT SHOE
OILS AND GASOLINE

A. E. MEEKS-WOOD
Oak and Pine Stove, Fireplace and Heater Wood
PHONE 3535
TWELFTH ST. and Fourth Avenue

Southern Lumber & Supply Co.
Wholesale and Retail Dealers in
ROUGH AND DRESSED PINE AND CYPRESS
PHONE 3104 FOOT OF TYLER STREET

HENDRY - KNIGHT - GRIFFIN - BENTLEY CO.
Florida's Largest Local Fire Insurance Agency
Fire, Accident, Liability and Casualty Insurance
OFFICES: 15-16-17 Knight Building PHONE 2102

Ideal Cafe and Restaurant
1223 Franklin St. S. SERRA, Propr. Phone 2182
UNEXCELLED FOR SPANISH DISHES
MEALS SENT OUT

PHYSICIANS—Continued

Helms J S, 812 Citizens Bank bldg
Higgins A F, 509 Stovall bldg
Holloway E W, 2218½ 7th av
Howsley G M, 1602½ 7th av
Hubbard R C, 2108½ 7th av
Ives A C, 218 Citizens Bank bldg
Jefferson Rollin, 26-27 Giddens bldg
Jobson A M C, 501 Stovall bldg
*Johnson G W P, 1404½ Central av
*Johnson S E, 602½ E Constant
Lancaster W J, 415 Citizens Bank bldg
Larner L G, 240 Hyde Park av
Lassman G A, 309 Dawson & Thornton bldg
Levy Louis, 726½ Main, W T
McEachern J R, 215 Am Natl Bank bldg
McRae E H, Maas bldg
Marney C R, 515½ Franklin
Martel Ovid, 1602½ 7th av
Maurer E H, 213 E Park av
Millares M S, 1413½ 7th av
Mills J H, 907 17th av
Mitchell L B, 25 Giddens bldg
Moodie B M, 311 E Ross av
Munch George A, 212 E Park av
*Norton G P, 1113½ E Scott
Oppenheimer L S, 408 Citizens Bank bldg
Ortega R T, 1805½ 15th
Page C W, 201 Am Natl Bank bldg
Paniello Santiago, 1808 15th
Pierce L H, 409 Citizens Bank bldg
Rodes E A, 312 Lemon, W T
Rosselli Joseph, 1704½ 7th av
Rowlett W M, 812 Citizens Bank bldg
Sanchez Alfonso, 1510½ 7th av
Saxton D E, 105 W Palm av
Saxton J J, 218 Am Natl Bank bldg
Smith Burdette, 321 Citizens Bank bldg
Smoak Edward, 314 Citizens Bank bldg
Snow H O, 502 Curry bldg
Stafford C S, 302 E Oak av
Stringer Sheldon, 302 Am Natl Bank bldg
Taylor J W, 806-8 Citizens Bank bldg
Tichenor B F, 2207½ 7th av
Tison B M, 2207½ Central av
Truelsen Thomas, 205 Citizens Bank bldg
Twiggs J H, 1602½ 7th av
*Valdes Louis, 506 S Albany av
Vidal-Cruz Frank, 1701½ Nebraska av
Vinson J C, 812 Citizens Bank bldg
Wallace J B, 806-8 Citizens Bank bldg
Weedon L W, 201 Am Natl Bank bldg
Wells W E, 316½ Franklin
*White J A, 1003½ E Scott
Wilson S S, 5309 Central av, S H
Winton M R, 4th fl Maas bldg

PHYSICIANS' SUPPLIES

Hixon's Magnolia Pharmacy, 2701 Nebraska av (See right side lines and page 21)
King's Drug Store, 515 Franklin (See right top lines)
Patrick's Court Square Pharmacy, 412 Franklin (See page 22)
Purcell Drug Co, 416 W Lafayette (See right inside lines and page 22)
Surgical Supply Co Inc, 506 Florida av
Tampa Drug Co, 313-317 Washington (See page 21)

PIANO REPAIRERS

Dixie Music Co, 1314 Tampa
Piano Hospital The, 108-110 W Henderson av

PIANO TUNERS

Hamilton J P, 222 W Lafayette
Senger B F, 3207 Florida av
Turner Music Co, 608 Franklin (See page 35)
Walter & Smith Music Co, 316 Cass (See left inside lines and page 35)

***PIANO TUNERS AND REPAIRERS**

Gourlie Music Co, 309 Zack (See page 34)
Philpitt S Ernest, 213 Lafayette (See right side lines)
Starr Piano Co The, 810 Franklin (See right bottom lines and page 35)
Turner Music Co, 608 Franklin (See page 35)

***PIANOLAS**

Philpitt S Ernest, 213 Lafayette (See right side lines)

PIANOS AND ORGANS

Cable Piano Co, 1317 Franklin
Gourlie Music Co, 309 Zack (See page 35)
Philpitt S Ernest, 213 Lafayette (See right side lines)
Scott J P, 222 W Lafayette
Starr Piano Co The (Starr), 810 Franklin (See right bottom lines and page 35)
Turner Music Co, 608 Franklin (See page 35)
Walter & Smith Music Co (Bush & Lane Pianos), 316 Cass (See left inside lines and page 35)
Wren B F, 1109 Franklin

PICTURE FRAME MFRS

Poida Wm, 18 Southern bldg

***PIES—WHOLESALE**

Lewis & Williams, 701 Polk (See page 15)

Florida Machine & Engineering Co.
TEL. 4231 WELDERS 1612 HIGHLAND AVE.
Boiler and General Repairs, Foundry, Blacksmith and Machine Shop

The Shaw-Clayton Stationery Co.
Books, Stationery, Office and Typewriter Supplies
TELEPHONE 4251 514 FRANKLIN ST.

Hodge & Sherman
Awnings and Sleeping Porch Curtains Made to Order
802-804 Florida Ave. Phone 3424

ADVERTISING
Tel. 4797

STANLEY GODDARD CO.

SIGNS
1110½ Franklin St.

*Pile Drivers
Tampa Sand & Shell Co, foot W Harrison (See right inside lines)

*PINE AND CYPRESS LUMBER
Ramsey T W, 6th av, 17th to 18th (See right center lines)

*PINE AND HARDWOOD LUMBER
Alexander Lumber Co, Twiggs s e cor Drew av (See top stencil)

*PINE AND OAK WOOD
Meeks Adolphus E, cor 12th and 4th av (See right side lines)

PLANING MILLS
Bates-Hudnall-Jetton Co, 209 N Willow (See page 40)
Downing Mfg Co, 1617 Fuller (See right center lines and page 40)
Southern Lumber & Supply Co, ft of W Tyler (See right bottom lines and page 33)

*PLASTER AND CEMENT
Booker-Cannon Co, S Morgan cor Bell (See left center lines)
Fuller W R, 408 Zack (See right top lines)

*PLASTER PARIS
Booker-Cannon Co, S Morgan cor Bell (See left center lines)

PLATE GLASS
Perry Paint and Glass Co, 315 Brush cor Lafayette (See right bottom lines and page 38)
Tampa Paint & Glass Co, 318 Cass (See left inside lines and page 38)

*PLATE GLASS BEVELERS
Perry Paint and Glass Co, 315 Brush cor Lafayette (See right bottom lines and page 38)

*PLATE GLASS GRINDERS AND POLISHERS
Perry Paint and Glass Co, 315 Brush cor Lafayette (See right bottom lines and page 38)

*PLATE GLASS SETTERS
Perry Paint and Glass Co, 315 Brush cor Lafayette (See right bottom lines and page 38)
Tampa Paint & Glass Co, 318 Cass (See left inside lines and page 38)

PLATING WORKS
Allen Typewriter & Plating Works, 205 Franklin

*PLAYER PIANOS AND ROLLS
Philpitt S Ernest, 213 Lafayette (See right side lines)
Starr Piano Co The, 810 Franklin (See right bottom lines and page 35)
Walter & Smith Music Co, 316 Cass (See left inside lines and page 35)

*PLOWS AND CULTIVATORS
Hardin J B, 2205-2207 7th av (See right center lines and page 27)
Justen J E, 728 Main, W T (See page 27)
Knight & Wall Co, 105-117 Lafayette (See front stencil and page 26)
Senour Hardware Co, 2202 7th av (See right side lines and page 27)

PLUMBERS, STEAM AND GAS FITTERS
Aman-Jeter Co, 504 Cass
City Plumbing Co, 1612-14 Tampa
Gunn Plumbing Co, 1512 Franklin
Greeson & Joughin, 204 Nebraska av (Governor St) (See page 41)
Holmes-Jetton Co, 1812 Franklin (See page 41)
Johnson H L, 743 Oak, W T
Jordan & Scott, 1203 Franklin
Joughin R T & Co, 1502 Franklin
Lau K R, 1626 Franklin
McAndrew Wm E, 918 Florida
McGhan-Farrell Co, 203 Marion
McShane F L, 1401 Tampa
Marenco Alexander, 1806 9th av
Peninsular Plumbing Co, 706 Jefferson
Scruggs B P, 1525 Franklin

PLUMBERS' SUPPLIES
Coates Plumbing Supply Co, 312 Washington
Florida Automobile & Gas Engine Co, Twiggs s w cor Drew

*POLISH—FURNITURE AND METAL
Tampa Paint & Glass Co, 318 Cass (See left inside lines and page 38)

POLISH MANUFACTURERS
American Polish Co, 1724 Franklin

POULTRY SUPPLIES
Allen & Reils Seed Co Inc, 911 Florida av
Crenshaw Bros Seed Co, 1507 Franklin

*POWDER AND DYNAMITE
Knight & Wall Co, 105-117 Lafayette (See front stencil and page 26)

S. ERNEST PHILPITT
State Distributors Steinway Pianos
Pianolas, Victrolas and Records
213 Lafayette St.

STARR PIANOS AND PHONOGRAPHS
RECORDS AND PLAYER ROLLS
810 Franklin St.
Phone 3373

E. W. PARKER
PHONE 2004
404-406 CURRY BLDG.

Railroad Construction Work

THE NEW Scripps-Booth "Six" Motor Cars
McPHERSON MOTOR CO.
Distributors
203 Franklin St. Phone 3925

PRESCRIPTION DRUGGISTS
Hixon's Magnolia Pharmacy, 2701 Nebraska av (See right side lines and page 21)
King's Drug Store, 515 Franklin (See right top lines)
Patrick's Court Square Pharmacy, 412 Franklin (See page 22)
Purcell Drug Co, 416 W Lafayette (See right inside lines and page 22)

***PRESERVING EQUIPMENT MANUFACTURERS**
Favorite Manufacturing Co, 1510 Franklin (See right center lines and page 46)

***PRESSED BRICK**
Fuller W R, 408 Zack (See right top lines)

***PRESSING**
Odorless Dry Cleaning Co, 104 Lafayette (See right side lines)

PRINTERS—BOOK AND JOB
Drew H & W B Co The, 213 Stovall Bldg (See right inside lines)
El Eco Printing Co, 1723 7th av
Excelsior Printing Co, 1710 11th av
Franklin Printing Co, 1532 and 1536 Franklin
Free Press The, 309½ Washington
Frey-Magnon Ptg Co, 1422 7th av
Grower Press The, 513 Maxwell av
Hendrix J A, 3d fl Hampton bldg
Hill Carl W Printing House, 910-912 Florida av
Mascuanna Joaquin, 1308 7th av
Multi Advertising Service, 1110½ Franklin (See right insdie lines)
Polyglot Publishing Co, 1206 7th av
Rinaldi Printing Co, 111½ Lafayette
Standard Printing Co, 908 Florida av
Stockwell Printing Co, 509 Polk
*Tampa Bulletin Pub Co, 1004 E Scott
Tampa Printing Co, 117 S Franklin
Tribune Job Office, 514 Tampa

PRODUCE—WHOLESALE
Avery & Owen Co, 307 Water
Caruthers W H Co, 708 Whiting
Crenshaw Bros Produce Co, 901 Twiggs
Croft & Niederer, 804 Zack
Di Curte & Lopez, 2232 7th av
Growers Produce Co, 413-15 E Harrison
Moody J S, 501 E Scott
Moorhouse C H, 700 Ashley
Saffold Bros Produce Co, Marion s e cor Cass

***PUBLIC ACCOUNTANTS**
Bigham Jay E & Co, 418-419 Citizens Bank Bldg (See page 6)
Cantrell C G, 512½ Tampa (See left inside lines and page 6)
Foy H V, 209 Stovall Bldg (See front cover and page 6)
Neville, McIver, Barnes & Co (Georgia), 406-408 Stovall Bldg (See left center lines)

***PUBLIC AUDITORS**
Bigham Jay E & Co, 418-419 Citizens Bank Bldg (See page 6)
Cantrell C G, 512½ Tampa (See left inside lines and page 6)
Clayton, Eaton, Horton & Saussy, Strand Theatre Bldg (See right bottom lines)
Foy H V, 209 Stovall Bldg (See front cover and page 6)
Neville, McIver, Barnes & Co, 406-408 Stovall Bldg (See left center lines)

PUBLIC STENOGRAPHERS
See Stenographers

PUBLIC UTILITIES
American Utilities Co, 719 Citizens Bank bldg

PUBLISHERS
Collier P F & Son, 416½ Ashley
Florida Grower Publishing Co, 513 Maxwell av
Free Press Publishing Co, 309½ Washington
*Tampa Bulletin Publishing Co, 1004 E Scott
Tampa Citizen Publishing Co, 1110½ Franklin
Tampa Publishing Co, 118 Franklin cor Washington (See page 36)
Tribune Publishing Co, 514 Tampa (See page 37)
Wealite Publishing Co, 211 Curry Bldg

***PUMPS**
Knight & Wall Co, 105-117 Lafayette (See front stencil and page 26)

***RADIATOR REPAIRERS—AUTOMOBILE**
Daniel E J Co, 1008-1010 Florida av (See right side lines and page 46)
Tampa Sheet Metal Works, 101 E Henderson av (See page 46)

***RADIATORS — AUTOMOBILE**
Taylor R H, 819 Florida av (See page 13)

***RAGS**
Florida Bag Co, 2306 7th av

NEELD & SONS TRANSFER CO.
Machinery, Safes, Freight and Furniture Moving.
11 A. C. L. Bldg., 416½ Ashley St.
Phone 3245
Long Trips a Specialty

Tampa Insurance Agency
GENERAL INSURANCE
905-6 Citizens Bank Bldg. Phone 2172

KING'S DRUG STORE
515 FRANKLIN ST. Open All Night. Phones 4077 and 4057
A Good Place for the Sick, Hungry, Thirsty
R. S. ROBERTSON, Prop.
SODA, SUNDRIES, CANDIES, CIGARS

J. H. Overman's Tire & Rubber Works
VULCANIZING
RETREADING
Tube and Cord Work
TEL. 3676
SATISFACTION GUARANTEED
1426 FRANKLIN ST.

***RAILROAD CONSTRUCTION**

Parker E W, 404-406 Curry Bldg (See left top lines and page 18)

RAILROAD TIES

Cook Wm P & Co, Hendry & Knight Terminals

RAILROADS

Atlanta, Birmingham & Atlantic Ry, 413 Stovall bldg
Atlantic Coast Line R R City Ticket Office, 311 Twiggs
Central of Georgia Ry, 602 Stovall bldg
East & West Coast Ry, Union Station
Louisville & Nashville Railroad, 419 Stovall bldg
Macon, Dublin & Savannah Ry, 7 First Natl Bank bldg
Seaboard Air Line R R City Ticket Office, 319 Twiggs
Tampa Northern R R, Union Station
Tampa Southern R R Co, 1015 Citizens Bank bldg
Tampa & Gulf Coast R R, 510½ Franklin
Winston-Salem Southbound Ry Co, 3 Giddens bldg

***RAILROADS—ELECTRIC**

Tampa Electric Co, 814 Tampa (See right bottom lines)

REAL ESTATE

Abbey T A, 304 Zack
Anderson A E J, 805 Main, W T
Andrews G W, 213 Am Natl Bank bldg
Angle Realty Co, 214 Curry bldg
Arnold Frank, 316½ Franklin
Bartlett-Youmans Co, 410½ Franklin
Bates F S, 317 Am Natl Bank bldg
Bay Island Development Co, 221 Am Natl Bank bldg
Bayshore Development Co, 516 Citizens Bank bldg
Beckwith & Warren Co, 1-2-3 First Natl Bank Bldg (See left top lines and page 41)
Bedell Agency, 304 Dawson & Thornton bldg
Beers John, 225 Am Natl Bank bldg
Bruce Investment Co, 601 and 603 Stovall Bldg (See page 42)
Bruce's Tampa Highlands Syndicate, 601 and 603 Stovall Bldg (See page 42)
Carew Land Co, 14 Knight bldg
Caribbean Trading Co, 26 Southern bldg
Carlton D F, 17 First Natl Bank bldg
Cole W V, 316 Am Natl Bank bldg
Conoley D F Co, 400 Zack
Cotter Realty Co, 504 Citizens Bank bldg
Courtot E J, 26 Southern bldg
Davis Mercantile Co, 9-10 Hampton bldg
Dekle Investment Co, 521 Citizens Bank bldg
Dennis C D, 12 Hampton bldg
Dickins C V, 2 Giddens Bldg
Dorchester W E, 220-21 Citizens Bank bldg
Dotson R C, 423 Am Natl Bank bldg
Drew & Kendrick, 201½ Madison (See page 43)
Fessenden's Real Estate Agency, 504½ Franklin
Fort P E, 17 Petteway bldg
Frank Asher, 709 Citizens Bank bldg
Gilliam M C, 31 First Natl Bank bldg
Glass J W, 11 Hampton bldg
Goldstein Realty Co, 404½ Zack
Good J M, 316½ Franklin
Grahn F A, 604½ Franklin (See right bottom lines)
Gray-Ball Realty Co, 507 Citizens Bank bldg
Gray M & Co, 410½ Franklin
Green C D, 400 Zack
Griffin W B, 303 Citizens Bank bldg
Hall-Jones Realty Co, 515 Citizens Bank bldg
Hammock C T, 423 Am Natl Bank bldg
Hammond - Weaver Co, 3-4-5 Giddens Bldg (See page 42)
Hamner Wm E, 15 Roberts bldg
Harris Realty Co, 12 First Natl Bank Bldg (See page 43)
Heiter T J, 208½ Madison
Hendry & Knight Co, 315½ Franklin
Hensley N W & Co, 403 Stovall Bldg (See right top lines and page 28)
Henry J H, 3009 7th av
Hickman J F, 216 Am Natl Bank bldg
Highsmith Jacob, 404½ Zack
Hillsboro Realty Co, 607 Marion
Hoke Realty Co, 1720 Hills av
Home Building Co, 507 Citizens Bank bldg
Hooper & McCullough, Roberts bldg
Hull & Hull, 406-408 Stovall bldg
Interbay Land Co, 410½ Franklin
Interurban Develpoment Co, 410½ Franklin
Istokpoga Land Co, 15-17 Knight bldg
Jacobs Sol, 408 Am Natl Bank bldg
Jetton C I, 1428½ 7th av
Johnson W E, 504 Citizens Bank bldg
Johnson & Burnside, 1428½ 7th av
Karn T L, 33 First Natl Bank bldg
Licata & Nuccio, 1805 7th av
McCranie A A, 719½ Florida av

SENOUR HARDWARE CO.
WILL SUPPLY YOUR NEEDS IN ALL BRANCHES
SENOUR'S CORNER
7th Ave. and 22d St.
PHONE 4064

Tampa Electric Company
814 TAMPA ST. LIGHT, HEAT and POWER

"Your Credit is Good"
1011-1013 Franklin Street
At Rhodes-Mahoney Furniture Company's Store

REAL ESTATE—Continued

McNevin W L & Co, 306 and 308 Stovall Bldg (See page 43)
Mabry Realty Co, 6-7-8 Hampton Bldg (See right side lines)
Macfarlane Investment Co, 921 Citizens Bank bldg
Mackey J G, 904 Citizens Bank bldg
Mitchell Bros Co, 914 Franklin
Mountz L J Investment Co, 317 Twiggs (See page 44)
Mutual Development Co, 6-7-8 Hampton Bldg
Mutual Realty & Investment Co, 507 Citizens Bank bldg
North Tampa Land Co, 404½ Zack
Oblinger Louis, 410½ Franklin
Orange Realty Co, 106 Lafayette
Owners Realty Co, 410½ Franklin
Partrick W S, 408 Zack
Petteway Investment Co, 26 Petteway bldg
Pierce E W, 316 Am Natl Bank bldg
*Prince A J, 1517 Central av
Puritan Land Co, 1015 Citizens Bank bldg
Rae-Myrick Realty Co, 721 Florida av
Rankin Lamar, 916-17 Citizens Bank bldg
Robson Bros, 215 Tyler
Robson F Y, 914 Franklin
Sanchez & Haya Real Estate Co, 1423 7th av
Santa Cruz Enrique, 1808 15th
Sharp J R, 208½ Madison
Shepherd Realty Co, 310 Citizens Bank bldg
Simms A J & Co, DeSoto Hotel
Stephens A R & Co, 6 Bruen & Webb bldg
Stone W D, 210-212 Curry bldg
Sunshine Realty Co, 16 Roberts bldg
Swann J T, 314 Madison
Swann Terminal Co, 314 Madison
Tampa Bay Land Co, 7th fl Citizens Bank bldg
Tampa Real Estate Exchange, 510½ Franklin
Tampa Real Estate Exch & Loan Assn, 210 Curry bldg
Tampa Real Estate & Loan Assn, 217 Lafayette
Tampa Realty Co, 304 Zack
Tampa Realty & Insurance Corp, 218 Stovall bldg
Tampa West Coast Realty Co, 11 Roberts bldg
Taylor W L, 205 Twiggs
Temple Terraces (Inc), 221 Am Natl Bank bldg
Thrower Bros, 201 Dawson & Thornton bldg
Traders' Realty Co, 304 Zack
Tumblin J S, Stovall bldg
United Sales Co, 302 Dawson & Thornton bldg
Valrico Consolidated Groves Inc, 221 Am Natl Bank bldg
Walker Hewitt, 304 Zack
Weeks & Wilder Co The, 401 Am Natl Bank Bldg (See page 44)
West Oldsmar Realty Co, 400 Zack
West Tampa Land & Improvement Co, 922 Citizens Bank bldg
Wier Realty Co, 504½ Franklin
Williams A D, 312 Curry bldg
Wilson R T, Sulphur Sprgs
Woodroffe & Co, 304 Zack
Zimmerman Realty Co, 208½ Madison

***REAL ESTATE INVESTMENTS**

Bruce Investment Co, 601 and 603 Stovall Bldg (See page 42)
Hammond - Weaver Co, 3-4-5 Giddens Bldg (See page 42)
McNevin W L & Co, 306 and 308 Stovall Bldg (See page 43)
Mabry Realty Co, 6-7-8 Hampton Bldg (See right side lines)
Mountz L J Investment Co, 317 Twiggs (See page 44)

***REAL ESTATE LOANS**

Hammond - Weaver Co, 3-4-5 Giddens Bldg (See page 42)

***REALTORS**

Hammond - Weaver Co, 3-4-5 Giddens Bldg (See page 42)

***REFRIGERATOR RE-LINING**

Daniel E J Co, 1008-1010 Florida av (See right side lines and page 46)
Favorite Manufacturing Co, 1510 Franklin (See right center lines and page 46)

***REFRIGERATORS**

American Store Fixture Co (McCray), 200 E Fortune (See page 48)
Hodge & Sherman, 802-804 Florida av (See right top lines)
Rhodes-Mahoney Furniture Co, 1011-1013 Franklin (See left top lines)
Sellers Store Supply Co, 113 Franklin
Standard Scale & Fixture Co, 209 Jackson (See page 24)
Steed S P, 1630 7th av (See right center lines and page 24)
Southern States Supply Co, 205 Franklin
Tampa Furniture Co, 707-709 Florida av (See left center lines and page 25)

***REFRIGERATORS—BOHN SIPHON**

Tampa Furniture Co, 707-709 Florida av (See left center lines and page 25)

J. Lawrence Reed | Undertaker and Embalmer
507 Marion, cor. Twiggs. PHONE 2259

TAMPA PAINT & GLASS CO. | Paints, Leads and Oils, Brushes, Window and Plate Glass, Painters' Supplies, Etc.
318 Cass Street, cor. Florida Ave. Phone 2530

Tampa Rubber Tire Works | Mohawk Goodyear Goodrich
VULCANIZERS Free Road Service
206 Zack St., Rear Citizens Bank Phone 3673

OTTO P. STALLINGS & SON
INSURANCE
SERVICE THAT EXCELS, RELIABLE, PROMPT, REASONABLE
410½ Franklin Street Phone 4441

PURCELL'S DRUG STORE---Opposite Tampa Bay Hotel
Drugs, Toilet Articles, Kodaks, Norris Candy. Quick Delivery
PHONES 4374 and 3731

***RENT COLLECTORS**
Harris Realty Co, 12 Frist Natl Bank Bldg (See page 43)

RENTAL AGENTS
Dickins C V, 2 Giddens Bldg
Dorchester W E, 220-21 Citizens Bank bldg
Grahn F A, 604½ Franklin (See right bottom lines)
Harris Realty Co, 12 First Natl Bank Bldg (See page 43)
Heiter T J, 208½ Madison
Hendry & Knight Co, 315½ Franklin
Hensley N W & Co, 403 Stovall Bldg (See right top lines and page 28)
Hooper & McCullough, Roberts bldg
McNevin W L & Co, 306 and 308 Stovall Bldg (See page 43)
Mountz L J Investment Co, 317 Twiggs (See page 44)
Robson Bros, 215 Tyler
Stephens A R & Co, 6 Bruen & Webb bldg
Stone W D, 210-212 Curry bldg
Tumblin J S, Stovall bldg

RESTAURANT FIXTURES
Standard Scale & Fixture Co, 209 Jackson (See page 24)

RESTAURANTS
Abad Jose, 2310 18th
Acorta Victor, 607 S Jefferson
Albertus Cafe, 944 Twiggs (See page 45)
Alhambra Cafe, 1008 Franklin
Alonso Pedro, 22d n w cor Stuart, P B
America Cafe, 1715 7th av
American Cafe, 1926 7th av
American Dining Room, 913 Florida av
Arduengo V, 1514 Armenia av, W T
Arguelles M G, 1406-8 10th av
Arguelles Restaurant, 2512 21st
Arias Jose, 1402 22d
Arrojo Jose, 1412 8th av
B & B Restaurant, 306 Franklin
*Bailey John, 102½ W Fortune
Barwick Isaac, 1901 Grant , P B
*Bennett Annie, 1707 14th
Biondo Frank, 1312 Spring
Boillio Gustavo, 736 Main, W T
Bostain's Cafeterias, Y M C A bldg and 112 W Lafayette
Bostain's Luncheonette, 306 Zack
Boucher Maude Mrs, 205 E Harrison
Brady H E, 209 Cass
Buena Vista Cafe, 118 Arch
Burkhart John, 862 Zack
Bush R T, 19th and Grant, P B
Bustelo Joe, 22d and Harper
California Dairy Lunch, 1218 Franklin
Calvo M E, 26th and Marconi, P B
Car Barn Restaurant, 1905 Ola
Carbonell Theodoro, 742 Main, W T
*Carns Laura, 1201 Central av
Chandler Niel, 813½ Florida av
Chop House Cafe, 208 Lafayette
Child Cafe, 603 Franklin
City Hall Restaurant, 303 Franklin
*Clark Mary, 105 S Oregon av
Cobb R E, 202 Polk
Columbia Restaurant, 2117 7th av
Correll Belle Mrs, 704 Grand Central av
*Crawford James, 1610 Grand Central av
Crystal Cafe, Court Arcade
Cuba Restaurant & Cafe, 1301 7th av
Dairy Kitchen, 201 Lafayette
Diaz Aloysius 1502 Howard av, W T
Diffenbaugh & Fife, 203 Polk
Doughnut Kitchen, 1228 Franklin
Eagle Cafeteria, 207-209 Twiggs (See left side lines and page 44)
El Aseo Cafe and Restaurant, 1701 7th av
El Avance Hotel, 1601 Michigan
El Boulevard Restaurant, 2001 Nebraska av
El Buen Gusto, 1514-16 Armenia, W T
El Casino, 1905 12th av
El Continental Hotel, 1715 Francis av, W T
El Gallo Cafe, 1333 7th av
El Pais Restaurant, 1434 Franklin
Es Pasaje Hotel & Cafe, 2008 14th
Fernandez Felix, 1509 18th av
Fernandez Francisco, 416 N Howard av, W T
Florida Cafe, 1230 Franklin
Florida Restaurant, 711 Tampa
*Fulton John, 211 W Fortune
Gallas A & Co, 1034 Central av
Garcia Ramon, 3519 7th av
Garcia Raymundo, 116 Arch
Garcia Regueira, 1323 8th av
Garcia & Toledo, Hendry & Knight Terminals
Garcia's Restaurant, 1324 Franklin (See right inside lines)
*Gardner Isaac, 1008 E Scott
*Garrett Archie, 1261 E Scott
*Glymp Mamie L, 1105 Central av
Gonzalez Carmelo, 506 Howard av, W T
Gonzalez Ramon, 904 7th av
Grand Orient, 1535 7th av
Green Tree Tea Room, 208 Madison
*Griffin Lizzie, 1222 Central av
Hernandez Louis, 1309 Maryland av
Hevia Bros, 1005 7th av
Hillsboro Hotel, 315 Twiggs s w cor Florida av (See page 3)
Holcomb D A, 2000 2d av

Coca-Cola
TAMPA COCA-COLA BOTTLING CO.
Telephone 3670

W. W. Thomas Hardware Co.
House and Kitchen Furnishings, Stoves and Fenders
913-915 Franklin St. Phone 4457

THOMPSON ELECTRIC CO.
Electrical Contractors, Fixtures and Supplies
102-104 W. LAFAYETTE STREET PHONE 2706

UNION TRANSFER CO. | Baggage, Storage, Packing
UNION STATION, TAMPA, FLA. 3601 PHONES 4464
THOS. F. GRACE & SON

RESTAURANTS—Continued

*Holloman J J, 1808 22d av
Hopkins Isabell Mrs, 305 E Harrison
*Howard H A, 1319 Central av
Hutto & Schoenborn, 508 Franklin
Ideal Cafe & Restaurant, 1223 Franklin (See left side lines and page 45)
Imperial Cafe, 1501-3 6th av
Iraola Celestino, 1802 12th av
Iris Cafe, 1401 7th av
Jones I A, 1608 Franklin
*Johnson Benjamin, 1024 E Harrison
Joughin & Herold, 200 Lafayette
King M D, 817 Florida av
King's Drug Store, 515 Franklin (See right top lines)
Kirkland M V, 860 Zack
Klingner F A Mrs, Sulphur Spgs
*Knight Lula, 1414 Central av
La Plaza Restaurant, 214 Franklin cor Jackson
Las Novedades Restr, 1416 7th av
Las Nuevitas Restaurant, 1304 Franklin
*Lee Jacob, 1121½ Central av
Lizak Vendel, 1903 Chapin, P B
Llana Fernando, 1401-5 21st
*Lowrie C P, 912 Nebraska av
*McCall Daphne, 805 E Scott
Manhattan Cafe, 210 Lafayette
Maniaci Antonio, 2214 7th av
Marlboro Hotel, 707 Tampa (See left bottom lines)
Martinez Francisco, 1714 Howard av, W T
Martinez Placido, 2413 17th
*Matthews Mabel, 1232 Newcomb av
*Maxwell Anna D, 1222 Nebraska av
Montebello Cafe, 1902 7th av
Moran Bros, 806 Franklin
Naranjae Restaurant, 1401 15th av
Nebraska Cafe and Restaurant, 902 7th av
*Nelson G W, 1020 Central av
*Nelson J E, 1005 Central av
New York Restaurant, 1204 Franklin
Newman Adam, 407 Polk
Palm Leaf Cafe, 1703 Nebraska
*Patterson Frank, 1002 Ashley
*Pope Lizzie C, 904 E Scott
Post Office Cafe, 402 Zack
*Ray Josephine, 1029 Spring
Roberts City Restaurant, 209 Roberts
*Roberts Wm L, 1011 E Scott
Rodriguez Manuel, 1814 Francis, W T
Rogers A C, 610 Nebraska av
Sammons J H, 1215 Franklin
Smith E M, 507 Twiggs
Stamu Geo & Co, 1339 Central av
Suau Pedro, 1208 Franklin
Torres R R, 1903 Grant, P B
Torres & Johnson, 1411 7th av
*Towne Luke, 208 E Harrison
Underhill C E, 1411 Franklin
Van Noy-Interstate Co, Union Pass Station
*Walker Georgia, 850 Zack
*Wilson George, 1323 Central av
Ybor City Restaurant, 2215 7th av
Y W C A Cafeteria, 601 Twiggs
Yrigoyen Efanio, 1501 Howard, W T

***RE-TREADING**

Overman's J H Tire & Rubber Works, 1426 Franklin (See right inside lines and page 12)

***RIGGING**

Bodden H W, 108 Franklin (See page 45)

***ROCK—CRUSHED**

Fuller W R, 408 Zack (See right top lines)

***ROOF BULLETIN ADVERTISING**

Goddard Stanley Co, 1110½ Franklin (See right inside lines)

***ROOF PAINT**

Tampa Paint & Glass Co, 318 Cass (See left inside lines and page 38)

ROOFERS

Daniel E J Co, 1008-1010 Florida av (See right side lines and page 46)
Eagle Roofing & Art Metal Works, Madison n e cor Brush
Tampa Sheet Metal Works, 101 E Henderson av (See page 46)

ROOFING

Booker-Cannon Co, S Morgan cor Bell (See left center lines)

***ROOFING—ALL KINDS**

Fuller W R, 408 Zack (See right top lines)

***ROOFING—READY**

Booker-Cannon Co, S Morgan cor Bell (See left center lines)

***ROOFING—VULCANITE**

Alexander Lumber Co, Twiggs s e cor Drew av (See top stencil)

***ROOFING MATERIAL**

Booker-Cannon Co, S Morgan cor Bell (See left center lines)
Downing Mfg Co, 1617 Fuller (See right center lines and page 40)
Hardin J B, 2207 7th av (See right center lines and page 27)
Knight & Wall Co, 105-117 Lafayette (See front stencil and page 26)

WALTER & SMITH MUSIC CO. | Brunswick Phonographs and Records, Bush & Lane Pianos, Sheet Music, Player Rolls, Etc.
316 Cass Street Phone 3626

TOWNE'S TAMPA STEAM LAUNDRY
Towne's Tampa Steam Laundry AND DRY CLEANING CO.
J. MACK TOWNE 1105-1123 5th Ave. Phone 4663

Fred Thomas National Detective Agency
Civil and Criminal Investigations. Correspondents Everywhere
OFFICES IN CAMPBELL BLDG., Tibbetts Corner
Franklin cor. Lafayette St.
Tels: Day 4140, Night 2224

***ROOFING PAPER**
Booker-Cannon Co, S Morgan cor Bell (See left center lines)

RUBBER
Florida Bag Co, 2306 7th av

***RUBBER GOODS—WHOLESALE**
Tampa Drug Co, 313-317 Washington (See page 21)

RUBBER STAMPS AND STENCILS
Balbin Stamp & Seal Co, 306 E Harrison
Kent Lee, 710½ Franklin
Lockhart Co The, 919 20th av

***RUBBER TIRE REPAIRS**
Tampa Rubber Tire Works, 206 Zack (See left bottom lines and page 13)

***RUBBER TIRES**
Owen D F Co, 219 Franklin (See front cover and page 12)
Tampa Rubber Tire Works, 206 Zack (See left bottom lines and page 13)

***RUG RENOVATORS**
American Laundry & Dry Cleaning Co, 1105-1123 5th av (See left bottom lines and page 32)
Tampa Furniture Co, 707-709 Florida av (See left center lines and page 25)
Towne's Tampa Steam Laundry & Dry Cleaning Co, 1105-1123 5th av (See left bottom lines and page 32)

***SAFE EXPERTS**
Nelson Frank E, 1427 Franklin (See page 32)

***SAFE MOVERS**
A C L Bldg, 416½ Ashley av (See left inside lines)

SAFES
American Store Fixture Co, 200 E Fortune (See page 48)
Drew H & W B Co The, 213 Stovall Bldg (See right inside lines)
Florida Office Supply Co, 312
Neeld & Sons Transfer Co, 11 Twiggs (See page 38)
Office Equipment Co The, 721-723 Florida av (See right bottom lines)
Safe Cabinet Co The, 113 Franklin
Shaw-Clayton Stationery Co, 514 Franklin (See left bottom lines)
Tampa Book & Stationery Co, 513 Franklin (See right center lines)

***SAILMAKERS**
Bodden H W, 108 Franklin (See page 45)
Greene C W Co, 500 Tampa (See opp page 537)
Soderquist A L & Co, 602 S Nebraska av

SAND AND GRAVEL
Fuller W R, 408 Zack (See right top lines)
Tampa Sand & Shell Co, foot W Harrison (See right inside lines)

SANITARIUMS
Centro Asturiano, Euclid cor Ola
Gordon Keller Memorial Hospital, 302 N Boulevard
Plant Park Infirmary, Plant Park
Tampa Sanitarium, Central av and Jackson, S H

***Sanitary Engineers**
Greeson & Joughin, 204 Nebraska av (Governor St) (See page 41)
Holmes-Jetton Co, 1812 Franklin (See page 41)

SASH, DOORS AND BLINDS
Bates-Hudnall-Jetton Co, 209 N Willow (See page 40)
Downing Mfg Co, 1617 Fuller (See right center lines and page 40)
Knight & Wall Co, 105-117 Lafayette (See front stencil and page 26)
Ramsey T W, 6th av, 17th to 18th (See right center lines)
Southern Lumber & Supply Co, ft of W Tyler (See right bottom lines and page 33)

***SATCHELS**
Tampa Peninsular Trunk Factory, 1533 Franklin (See page 48)

***SAVINGS BANKS**
Bank of Commerce, 918 Franklin (See front cover and page 16)
Citizens-American Bank & Trust Co, 700-704 Franklin (See left top lines)
Exchange National Bank The, 601 Franklin (See right top lines)

SAW FILERS
Prescott J A, 1302 Marion

SCALES
American Store Fixture Co (Stimpson), 200 E Fortune (See page 48)
Knight & Wall Co, 105-117 Lafayette (See front stencil and page 26)
Sellers Store Supply Co, 113 Franklin

***SCALES—AUTOMATIC**
Standard Scale & Fixture Co, 209 Jackson (See page 24)

Tampa Sand & Shell Co.
Sand and Oyster Shell For All Purposes
Towing, Lightering, Dredging, Pile Driving and Dock Builders
PHONE 3410
FOOT OF W. HARRISON

MABRY REALTY CO.
6-7-8 Hampton Bldg.
Phone 3886
Modern Homes
Mortgage Loans
Insurance

THE OFFICE EQUIPMENT CO.
Outfitters "From Pins to Safes"
721-723 Florida Ave. Phone 2205

WHITE ★ LAUNDRY Phone 2343
Corner Cass and Tampa Streets

OWEN-COTTER JEWELRY CO.
609 FRANKLIN STREET
PHONE 4324
TAMPA, FLORIDA
DEALERS IN DIAMONDS, GOLD AND SILVER JEWELRY, WATCHES, CLOCKS, CUT GLASS AND ART BRASS GOODS, HAND PAINTED CHINA
FINE REPAIR WORK.

SCALES—AUTOMATIC—Cont'd
Toledo Scale Co, Sellers Store Supply Co Agts, 113 Franklin

***SCALES—COMPUTING**
American Store Fixture Co (Stimpson), 200 E Fortune (See page 48)

***SCALES—WAREHOUSE AND DORMANT**
Standard Scale & Fixture Co, 209 Jackson (See page 24)

***SCHOOL SUPPLIES—RETAIL**
Shaw-Clayton Stationery Co, 514 Franklin (See left bottom lines)
Tampa Book & Stationery Co, 513 Franklin (See right center lines)

***SCHOOL SUPPLIES—WHOLESALE**
Tampa Drug Co, 313-317 Washington (See page 21)

SCHOOLS AND COLLEGES
(See also page 72)
American Dressmaking School, 313 Am Natl Bank bldg
Business Univ of Tampa, 510½ Franklin
*Posey Mamie I, 1209 E Constant
Tampa Business College, Grand Central av n w cor Edison, H P (See back cover and left center lines)
Tampa Technical College, 3d fl Hampton bldg
Virgil School of Music, 802 Grand Central av

***SCREENS—ALL KINDS**
Downing Mfg Co, 1617 Fuller (See right center lines and page 40)

***SCREENS—DOORS AND WINDOWS**
Southern Lumber & Supply Co, ft of W Tyler (See right bottom lines and page 33)

***SECOND HAND AUTOMOBILES**
Evans Auto Exchange, 1115 Florida av (See back cover and page 10)

SECOND HAND GOODS
Castillio Julius, 1801 7th av
Diaz R & Co, 909 8th av
*Malachi D D, 1103 Central av
Milord Benj, 709 Main, W T
Nelson Eugene, 315 E Harrison
Rosenthal C A, 1413 Franklin
Scott W T, 2219 7th av
Snipes T A, 222 7th av
Southworth G D, 101 W Fortune
Torres J G, 1625 7th av
*Union Simms, 915 5th av

***SECTIONAL BOOK CASES**
Rhodes-Mahoney Furniture Co, 1011-1013 Franklin (See left top lines)
Shaw-Clayton Stationery Co, 514 Franklin (See left bottom lines)
Tampa Book & Stationery Co, 513 Franklin (See right center lines)
Tampa Furniture Co, 707-709 Florida av (See left center lines and page 25)

SEEDS
Allen & Reils Seed Co, 911 Florida av
Crenshay Bros Seed Co, 1507 Franklin
Reliable Seed Co, 2203 7th av
Wing Seed Co, 203-5 Tampa

***SEWER PIPE**
Fuller W R, 408 Zack (See right top lines)

SEWING MACHINES
Singer Sewing Machine Co, 311 Cass
White Sewing Machine Store, 308 Franklin

SHEET METAL WORKERS
Daniel E J Co, 1008-1010 Florida av (See right side lines and page 46)
Eagle Roofing & Art Metal Works, Madison n e cor Brush
Favorite Manufacturing Co, 1510 Franklin (See right center lines and page 46)
Tampa Sheet Metal Works, 101 E Henderson av (See page 46)
Taylor R H, 819 Florida av (See page 13)

***SHEET MUSIC**
Philpitt S Ernest, 213 Lafayette (See right side lines)
Turner Music Co, 608 Franklin (See page 35)
Walter & Smith Music Co, 316 Cass (See left inside lines and page 35)

***SHELLS—OYSTER**
Tampa Sand & Shell Co, foot W Harrison (See right inside lines)

***SHINGLES—ASPHALT, METAL AND CYPRESS**
Booker-Cannon Co, S Morgan cor Bell (See left center lines)

***SHINGLES AND LATH**
Alexander Lumber Co, Twiggs s e cor Drew av (See top stencil)
Bates-Hudnall-Jetton Co, 209 N Willow (See page 40)
Downing Mfg Co, 1617 Fuller (See right center lines and page 40)
Southern Lumber & Supply Co, ft of W Tyler (See right bottom lines and page 33)

BICYCLE GARAGE
High-Class Bicycles and Supplies. First-Class Repair Service.
NED F. PLACE, Mgr. 210 Madison. Phone 4135

SPARKMAN & CO.
GENERAL INSURANCE
510 Stovall Bldg. Phone 2081

W. R. FULLER
408 Zack St. Phone 2207
Sewer Pipe, Brick Cement, Rock, Sand, Lime, Etc.

J. Lawrence Reed | Undertaker and Embalmer
507 Marion, cor. Twiggs. PHONE 2259

SHIP BUILDERS

Daniels Oscar Co, 19th and Grant Estuary
Tampa Dock Co, foot 17th
Tampa Shipbuilding & Engineering Co, foot S Water (See page 47)
Tampa Steam Ways Co, Highland av cor Estelle (See page 34)

SHIP CHANDLERS

Fielder & Mitchell, 102 Franklin (See page 47)

***SHIP YARDS**

Tampa Shipbuilding & Engineering Co, foot S Water (See page 47)
Tampa Steam Ways Co, Highland av cor Estelle (See page 34)

***SHIPPING CASES—THIEF PROOF**

Tampa Box Co, 21st between 1st av and 2d av (See page 17)

SHOE REPAIRERS

Alfano Frank, 106 Hyde Park av
Boston Shoe Fixry, 202 Zack (See left inside lines)
Canzoneri Felix, 124 Arch
Canzoneri Pepino, 1913 14th
Castellano Nick, 711 Main, W T
Castellano Salvatore, 1815 12th av
Catalano John, 1411 Howard av, W T
Chiaramonte Felice, 1906 14th
Cullaro Giuseppe, 2009 14th
D'Angelo Agostino, 1809 14th
Ficarrotta Giuseppe, 2012 15th
Giganti Felix, 1412 7th av
Gremer J S, 1313 Franklin
Grizzappi Lorenzo, 2703 22d
Hagen Martin, 2707 Nebraska av
Hillsboro Shoe Hospital, Stovall bldg
Horn & Walker, 205 Twiggs
*Howard H A, 1319 Central av
Kimball T F, 411 Polk
*Leonard Wm, 711 Polk
Lindsay W T, 1226 Franklin
Luizzo Jose, 112- W Michigan av
Longo Joseph, 1808 19th
Marchetta Antonio, 1424 Franklin
Marquesa Calogero, 2705 Fiorida
Mastry John, 1206 Franklin
Midulla Frank, 2110 20th
Nagy A A, 216 Magnolia av
Olsen Martin, 213 E Michigan
Omorelli Peter, 1701 Howard av, W T
Pullara Alphonso, 1437 Franklin
Pullara Antonio, 304 W Fortune
Pullara Antonio, 1207 Garcia av
Rametta Giuseppe, 1525 7th av
*Reid W B, 404 Cass
*Roberts B D, 1111 Central av
Romano Frank, 2303 21st
Rotando Antonio, 2005 14th
Savarino Giacomo, 107 E Fortune
Savarino P G, 1710 Nebraska av
Stafford J W, 210 Madison
Tampa Shu-Fixry, 206 Lafayette (See back cover)
Vasvary G H, Court Arcade
Villa C J, 118 W Lafayette
*Wigg John, 1213 Central av
*Williams Elwood, 1219½ E Scott
Ybor City Shoe Hospital, 2102 7th av

SHOE SHINERS

Arcade Shine Parlor, Court Arcade
Elk Cigar Store, 406½ Franklin
Koulouris James, 215½ Lafayette
*Perry Cremo, 1521 7th av
*Washington Roy, 1101 Central av

***SHOEMAKERS**

Boston Shoe Fixry, 202 Zack (See left inside lines)
Tampa Shu-Fixry, 206 Lafayette (See back cover)

SHOES

Barker & Tully, 1110 Franklin
Boston Shoe Co, 1113 Franklin
Buchman J M, 1910 7th av
Bullaro James, 1413 Howard av, W T
Cracowaner Daniel, cor Franklin and Polk
Davis Shoe Co, 715 Franklin
Glenn Shoe & Toggery Co, 507-9 Franklin
Katz Adolph, 1726 7th av
Livingston & Sumner, 420 Tampa
Newark Shoe Store, 711 Franklin and 1708 7th av
Palace The, 1604 7th av
St Louis Shoe Co, 911 Franklin
Steinberg & Co, 1611 7th av
Vatterlin H F, 708 Franklin
Wolf Bros, 808 Franklin
Ybor City Shoe Co, 2103 7th av

***SHORTHAND SCHOOLS**

Tampa Business College, Grand Central av n w cor Edison, H P (See back cover and left center lines)

***SHOW CARD WRITING**

Goddard Stanley Co, 1110½ Franklin (See right inside lines)

***SHOW CASES**

Standard Scale & Fixture Co, 209 Jackson (See page 24)
Tampa Show Case & Fixture Co, 7th av cor 31st

SIGN PAINTERS AND SIGNS

Art Novelty Co, 1110½ Franklin
Artcraft Studio, 208½ Lafayette
Criss Sign Co The, 409 Polk

TAMPA PAINT & GLASS CO.
318 Cass Street, cor. Florida Ave. Phone 2530
Paints, Leads and Oils, Brushes, Window and Plate Glass, Painters' Supplies, Etc.

Tampa Rubber Tire Works
VULCANIZERS Free Road Service
206 Zack St., Rear Citizens Bank Phone 3673
Mohawk
Goodyear
Goodrich

Rhodes-Mahoney Furniture Company
1011-1013 FRANKLIN ST. Tampa's Largest Furniture Store

Garcia's Restaurant
ASK ANYONE IN TOWN
1324 FRANKLIN
PHONE 3021
M. F. LOPEZ, Propr.

SIGN PAINTERS AND SIGNS Continued

Florida Sign Shop, 1109½ Tampa
Gulf City Painting & Decorating Co, 112 E Fortune (See page 51)
Martin John C & Co, 1411 Grand Central av
Tampa Sign Co, 1104 Florida av

***SIGN PAINTING SERVICE**

Multi Advertising Service, 1110½ Franklin (See right inside lines)

***SIGNS**

Goddard Stanley Co, 1110½ Franklin (See right inside lines)

***SILVERSMITHS**

Beckwith-Range Jewelry Co, 410 Franklin (See back cover and page 31)
Owen-Cotter Jewelry Co, 609 Franklin (See left side lines)

***SKYLIGHTS**

Tampa Sheet Metal Works, 101 E Henderson av (See page 46)

***SLAG**

Booker-Cannon Co, S Morgan cor Bell (See left center lines)

***SLATE DEALERS**

Booker-Cannon Co, S Morgan cor Bell (See left center lines)

***SODA FOUNTAIN SUPPLIES**

Tampa Drug Co, 313-317 Washington (See page 21)

***SODA FOUNTAINS**

Hixon's Magnolia Pharmacy, 2701 Nebraska av (See right side lines and page 21)
King's Drug Store, 515 Franklin (See right top lines)
Patrick's Court Square Pharmacy, 412 Franklin (See page 22)
Purcell Drug Co, 416 W Lafayette (See right inside lines and page 22)

SOFT DRINK MFRS

Chero Cola Bottling Co, 1628 Franklin
Florida Brewing Co, 1223 5th av
Tampa Coca-Cola Bottling Co, 612 Cass (See right side lines)

SOFT DRINKS—WHOLESALE

Ferlita Gaetano, 205 E Fortune

SOFT DRINKS

*Bennett Lucy, 1304 Jefferson
Bondi Calogero, 1504 Maryland av
*Brown A L, 906 Walton
*Brown E B, 1206 Long Emery
Carron Louis, 207 Polk
Cobb R E, 202 Polk
*Cooper Henry, 1263 E Scott
Daniels E H, 311 Franklin
Delgado Frank, 545 Main, W T
Fernandez Faustino, 1700 13th
Ford L J, 1202 7th av
Gantt R C, 1225 Franklin
*Gatewood Lewis, 210 W Harrison
Godintz Justo, 1701 12th
Gonzalez Antonio, 722 Main, W T
Guastelle & Varde, 1930 7th av
Hixon's Magnolia Pharmacy, 2701 Nebraska av (See right side lines and page 21)
*Holloman Adam, 1710 22d
Hutto & Schoenborn, 1432 7th av
*James Wm W, 1625 Highland
Joughin & Herold, 200 Lafayette
*King Mattie F, 507 E Harrison
*King N W, 1012 Highland av
King's Drug Store, 515 Franklin (See right top lines)
Knight Joe F, 515½ Hillsborough av, S H
*Lawson David, 202 S Nebraska
*Mack Benford, 702 E Constant
*Miller H S, 1313 Central av
Napoli Filippo, 1721 9th av
Ochoa Abelardo, 1302 Franklin
Parker H C, 1102 Franklin
*Patterson Frank, 1002 Ashley
*Price Martha J, 1121 Central av
Purcell Drug Co, 416 W Lafayette (See right inside lines and page 22)
*Richardson Frank, 1034 E Harrison
St Louis Buffet, 311 Franklin
Salas Amado, 732 Main, W T
Sanfeliz Anselmo, 1603 Nebraska av
Schiro & St Amant, 302 Franklin
Siever F L, 101 Krause
*Simon Sumler, 1007 E Scott
Tagle Rodolfo, 1202 Howard av, W T
*Triplin Charles, 1031 Central av
Tropical Ginger Ale Co, 601 Tampa
Vaccaro A J, 1326 Franklin
Vasquez Joe V, 735 Main, W T
*Wells J W, 844 Zack
*Williams Edward, 617 Polk
Williams G W, 1116 Highland
*Young Joseph, 301 S Nebraska

***SPANISH MEALS**

Garcia's Restaurant, 1324 Franklin (See right inside lines)
Ideal Cafe & Restaurant, 1223 Franklin (See left side lines and page 45)

***SPONGES, CHAMOIS, ETC—WHOLESALE**

Tampa Drug Co, 313-317 Washington (See page 21)

HIXON'S MAGNOLIA PHARMACY
2701 Nebraska Av. Corner Michigan Av.
NORRIS EXQUISITE CANDIES
ONLY THE BEST
PERFUMES TOILET ARTICLES
FOR QUICK SERVICE PHONE 3337

PERRY PAINT & GLASS COMPANY
Paints, Oils, Varnishes, Plate Glass, Mirror Mfrs.
315 Brush cor. Lafayette JOBBERS Phone 2463

Electric Fixture Co.

Mfrs. All Styles Electric Heating and Lighting Appliances. Electric Irons and Sewing Machines. REPAIRING and REFINISHING.

208 West Lafayette St. Phone 4516

CAL MOTOR CAR CO.

1806 FRANKLIN ST.

PHONE 2310

AUTOMOBILES
MOTOR TRUCKS
REPAIRING

SPORTING GOODS

Cox Grover, 201 Polk
Greene C W Co, 500 Tampa (See opp page 537)
Hardin J B, 2207 7th av (See right center lines and page 27)
Knight & Wall Co, 105-117 Lafayette (See front stencil and page 26)
Senour Hardware Co, 7th av and 22d (See right side lines and page 27)
Sportmen's Supply Co, 618 Florida av
Thomas W W Hardware Co, 913-915 Franklin (See right bottom lines)

***STAIRWAYS**

Bates-Hudnall-Jetton Co, 209 N Willow (See page 40)
Downing Mfg Co, 1617 Fuller (See right center lines and page 40)

***STARTING SYSTEMS—AUTOMOBILE**

Electric Service Co, 901-903 Florida av (See left inside lines and page 9)

***STATIONERY**

Drew H & W B Co The, 213 Stovall Bldg (See right inside lines)
Florida Office Supply Co, 312 Twiggs (See page 38)
Maas Bros Inc, 615-621 Franklin (See left bottom lines)
Office Equipment Co The, 721-723 Florida av (See right bottom lines)
Shaw-Clayton Stationery Co, 514 Franklin (See left bottom lines)
Tampa Book & Stationery Co, 513 Franklin (See right center lines)

***STATIONERY—WHOLESALE**

Roesch Paper Co, 130-132 S Franklin (See page 39)
Tampa Drug Co, 313-317 Washington (See page 21)

***STEAM HEATING CONTRACTORS**

Greeson & Joughin, 204 Nebraska av (Governor St) (See page 41)
Holmes-Jetton Co, 1812 Franklin (See page 41)

***STEAM WAYS**

Tampa Steam Ways Co, Highland av cor Estelle (See page 34)

***STEAM AND GAS FITTERS**

Greeson & Joughin, 204 Nebraska av (Governor St) (See page 41)

***STEAMER TRUNKS**

Tampa Peninsular Trunk Factory, 1533 Franklin (See page 48)

STEAMSHIP AGENTS

Grimaldi J A, 1914 7th av
Gunn J T, Hendry & Knight Terminals
Lykes Bros, 1 Giddens bldg
Shore Philip, 7th fl Stovall Bldg (See page 48)
Smith B H, 2 First Natl Bank bldg

STEAMSHIP LINES

Clyde Steamship Co, Hendry & Knight Terminals
Gulf Ship Co, 719½ Florida av
Gulf & Southern Steamship Co, Hendry & Knight Terminals
Home Line Transportation Co, ft of Washington
Mallory Steamship Co, Hendry & Knight Terminals
Merchants Line, 121 S Water
Tampa Inter-Ocean Steamship Co, 7th fl Stovall Bldg
Tampa-Isle of Pines Line, 7th fl Stovall Bldg (See page 48)
Tampa & St Petersburg Transportation Co, ft of Jackson
Wilson Line, ft of Jackson

***STEAMSHIP SUPPLIES**

Fielder & Mitchell, 102 Franklin (See page 47)

***STEEL CABINETS**

Florida Office Supply Co, 312 Twiggs (See page 38)
Office Equipment Co The, 723 Florida av (See right bottom lines)
Shaw-Clayton Stationery Co, 514 Franklin (See left bottom lines)
Tampa Book & Stationery Co, 513 Franklin (See right center lines)

STENOGRAPHERS

Johnson B F, Court House
Taylor Flossie R, 422 Citizens Bank bldg
Weckler Julia, 911 Citizens Bank bldg

STEVEDORES

Bird W M, Hendry & Knight Terminals

***STOCKS, BONDS AND SECURITIES**

Southland Finance Co, 302 Stovall Bldg (See page 1164)

***STONE—BUILDING**

Turner Marble & Granite Co, 2601 7th av (See page 34)

CHALKER & WADE

Distributors of CHEVROLET, CHANDLER and CLEVELAND SIX AUTOMOBILES

1104 Florida Ave.

Phone 3063

Clayton, Eaton, Horton & Saussy

ROY R, HARRIS, Resident Mgr.

Certified Public Accountants of Georgia. Federal Tax Specialists

Phone 4821 Cor. Tampa and Twiggs Sts.

OFFICES: Atlanta, Ga., Hurt Bldg.; Savannah, Ga., National Bldg.; Orangeburg, S. C., Tampa, Fla., Strand Theatre Bldg.; Augusta, Ga., Masonic Temple.

Beckwith & Warren Co.
REAL ESTATE AND LOANS
LOANS A SPECIALTY
City Realty, Timber Lands and Orange Groves
FIRST NATIONAL BANK BUILDING

F. T. BLOUNT COMPANY
FUNERAL DIRECTORS and EMBALMERS
OPEN DAY and NIGHT
409 Tyler
Phone 3985
Best Private Automobile Ambulance Service in the South. All calls answered promptly, with competent white attendants to give First Aid. Ambulance equipped with hot and cold water; steam heated. Speed 2 to 72 Miles per hour. For emergency and efficiency—Call Us. Out-of-Town Calls a Specialty.

STORAGE

Cook's Transfer and Storage, 1307 6th av (See right bottom lines)
Merchants Transport Co The, 107 Madison
Tampa Warehouse Co, 525 Maxwell av
Union Transfer Co, Union Station and 1004 Finley (See left side lines and page 49)

***STORAGE BATTERIES**

Electric Service Co, 901-903 Florida av (See left inside lines and page 9)
Tampa Storage Battery Co, 307 Tampa (See page 15)

***STORAGE BATTERIES REPAIRED**

Electric Service Co, 901-903 Florida av (See left inside lines and page 9)
Tampa Storage Battery Co, 307 Tampa (See page 15)

***STORAGE BATTERIES AND REPAIRS**

Electric Service Co, 901-903 Florida av (See left inside lines and page 9)
Tampa Storage Battery Co, 307 Tampa (See page 15)

***STORAGE BATTERIES AND SUPPLIES**

Pierce Electric Co, 315 Franklin (See covers and page 23)

***STORE AND MARKET FIXTURES**

Standard Scale & Fixture Co, 209 Jackson (See page 24)

STORE AND OFFICE FIXTURES

American Store Fixture Co, 200 E Fortune (See page 48)
Hodge & Sherman, 802-804 Florida av (See right top lines)
Rhodes-Mahoney Furniture Co, 1011-1013 Franklin (See left top liines)
Sellers Store Supply Co, 113 Franklin
Tampa Fixture & Supply Co, 709 Tampa
Tampa Furniture Co, 707-709 Florida av (See left center lines and page 25)

STOVE REPAIRERS

Tampa Repair Works, 1610 Franklin
Tampa Stove Shop, 1512 Franklin

***STOVE WOOD**

Meeks Adolphus E, cor 12th and 4th av (See right side lines)

***STOVES—ELECTRIC**

Pierce Elecric Co, 315 Franklin (See covers and page 23)
Thompson Electric Co, 102-104 W Lafayette (See left top lines and page 23)

***STOVES—OIL AND GAS**

Tampa Furniture Co, 707-709 Florida av (See left center lines and page 25)

STOVES AND RANGES

Hardin J B, 2205 7th av (See right center lines and page 27)
Hodge & Sherman, 802-804 Florida av (See right top lines)
Justen J E, 728 Main, W T (See page 27)
Knight & Wall Co, 105-117 Lafayette (See front stencil and page 26)
Rhodes-Mahoney Furniture Co, 1011-1013 Franklin (See left top lines)
Senour Hardware Co, 7th av and 22d (See right side lines and page 27)
Steed S Parson, 1630 7th av (See right center lines and page 24)
Tampa Furniture Co, 707-709 Florida av (See left center lines and page 25)
Thomas W W Hardware Co, 913-915 Franklin (See right bottom lines)

STREET RAILWAYS

Tampa Electric Co, 814 Tampa (See right bottom lines)

***STUCCO BOARD—BISHOPRIC**

Booker-Cannon Co, S Morgan cor Bell (See left center lines)

***SUBURBAN PROPERTY**

Bruce Investment Co, 601 and 603 Stovall Bldg (See page 42)
Bruce's Tampa Highlands Syndicate, 601 and 603 Stovall Bldg (See page 42)
Hammond-Weaver Co, 3-4-5 Giddens Bldg (See page 42)
Mabry Realty Co, 6-7-8 Hampton Bldg (See right side lines)
Mutual Development Co, 6-7-8 Hampton Bldg
Weeks & Wilder Co The, 401 Am Natl Bank Bldg (See page 44)

***SUIT CASES, BAGS AND GRIPS**

Tampa Peninsular Trunk Factory, 1533 Franklin (See page 48)

***SUITS AND COATS**

Maas Bros, Inc, 615-621 Franklin (See left bottom lines)

***SUNSET BEACH PROPERTY**

McNevin W L & Co, 306 and 308 Stovall Bldg (See page 43)

BOSTON SHOE FIXRY
Repairing by Experts
JOHN H. LINDSAY, Prop.
Phone 4726

Consolidated Typewriter Co.
ROYAL AND CORONA TYPEWRITERS, EDIPHONES AND ROTARY NEOSTYLES
607 Marion St. cor. Zack
Phone 2417

N. W. HENSLEY & CO.

REAL ESTATE RENTS INSURANCE

403-405-407 Stovall Bldg. Box 316 Phone 2129

***SURETY BONDS**

Macfarlane Nellie H, Citizens Bank Bldg (See left center lines and page 31)

Stallings Otto P & Son, 410½ Franklin (See right top lines and page 30)

***SURGICAL SUPPLIES**

Hixon's Magnolia Pharmacy, 2701 Nebraska av (See right side lines and page 21)

Purcell Drug Co, 416 W Lafayette (See right inside lines and page 22)

***SWITCHBOARDS**

Fiene Electric Co, 807 Tampa (See left top lines)

Thompson Electric Co, 102-104 W Lafayette (See left top lines and page 23)

SYRUP MANUFACTURERS

Florida Cane Syrup Co, 410½ Franklin

***SYSTEMATIZERS**

Bigham Jay E & Co, 418-419 Citizens Bank Bldg (See page 6)

Clayton, Eaton, Horton & Saussy, Strand Theatre Bldg (See right bottom lines)

Foy H V, 209 Stovall Bldg (See front cover and page 6)

Neville, McIver, Barnes & Co, 406-408 Stovall Bldg (See left center lines)

***SYSTEMS—COST AND OFFICE**

Clayton, Eaton, Horton & Saussy, Strand Theatre Bldg (See right bottom lines)

Foy H V, 209 Stovall Bldg (See front cover and page 6)

TAILORS

Bell R B, 417 Polk
Davis E B, 705 Franklin
Diaz F L, 2001 15th
Iccio Valentino, 312 Madison (See left bottom lines)
Foster W M, 635 Bell
Garriga & Co, Ysolina av cor Main, W T
Grimwaldi Ernest, 1912 7th av
Gus The Tailor, 1323 Franklin
Halish H E, 1210 Franklin
Holter Tailoring Co, 1136 Central av
Kruse Wm, 203 Madison
Lebrich I H, 1106 Central av
Littleton T M, 200 Zack
Luis Pedro, 1314 7th av
Lopez Jesus, 720 Main, W T
Lopez & Fernandez, 1818 15th
McCaskill Tailoring Co, 414 Tampa
McNeill P C, 308 Dawson & Thornton bldg
Maas The Haberdasher, 616 Franklin
Marchetta Salvatore, 1814 7th av
Marcos & Trigo, 1407 7th av
*Martin & Jordan, 1903 7th av
Men's Fashion Shop, Court Arcade
Miller Tailoring Co, 1505 Howard av, W T
Orient Tailoring & Pressing Co, 2110 7th av
Randall Edward, 4 Hampton bldg
Reid Dick, 505 Franklin
Sheehy & Sheehy, 1312 Howard av, W T
Sierra, Porcel Co, 906 7th av
*Smith I H N, 1029 Central av
*Sparks Alex, 809 E Scott
Suarez Joaquin, 1807 14th
Suarez Manuel, 1816 7th av
Velo Perfecto, 1512 Howard av, W T
Winer Joseph, 1301 Central av

TAILOR'S TRIMMINGS

Wolfson Eva Mrs, 1615 7th av

***TALKING MACHINE RECORDS**

Philpitt S Ernest, 213 Lafayette (See right side lines)

***TALKING MACHINES**

Gourlie Music Co, 309 Zack (See page 34)

Hodge & Sherman, 802-804 Florida av (See right top lines)

Philpitt S Ernest, 213 Lafayette (See right side lines)

Starr Piano Co, 810 Franklin (See right bottom lines and page 35)

Tampa Furniture Co, 707-709 Florida av (See left center lines and page 25)

Walter & Smith Music Co, 316 Cass (See left inside lines and page 35)

TANK MANUFACTURERS

Daniel E J Co, 1008-1010 Florida av (See right side lines and page 46)

Favorite Manufacturing Co, 1510 Franklin (See right center lines and page 46)

Tampa Sheet Metal Works, 101 E Henderson av (See page 46)

***TAX EXPERTS**

Bigham Jay E & Co, 418-419 Citizens Bank Bldg (See page 6)

Cantrell C G, 512½ Tampa (See left inside lines and page 6)

Clayton, Eaton Horton & Saussy, Strand Theatre Bldg (See right bottom lines)

Foy H V, 209 Stovall Bldg (See front cover and page 6)

TAXICABS

(See also Automobile Liveries)

Burns J H, 1711 Morrison

Eagle Auto Service, 306½ Twiggs cor Franklin

King's Auto Service, 306½ Twiggs cor Franklin (See back cover)

A. E. MEEKS--WOOD

Oak and Pine Stove, Fireplace and Heater Wood

PHONE 3535

TWELFTH ST. and Fourth Avenue

Southern Lumber & Supply Co.

Wholesale and Retail Dealers in
ROUGH AND DRESSED PINE AND CYPRESS
PHONE 3104 FOOT OF TYLER STREET

HENDRY - KNIGHT - GRIFFIN - BENTLEY CO.
Florida's Largest Local Fire Insurance Agency
Fire, Accident, Liability and Casualty Insurance
OFFICES: 15-16-17 Knight Building PHONE 2102

Ideal Cafe and Restaurant
1223 Franklin St. S. SERRA, Propr. Phone 2182
UNEXCELLED FOR SPANISH DISHES
MEALS SENT OUT

TAXICABS—Continued
Packard Auto Service, 306½ Twiggs cor Franklin
Tampa Auto Service, 215 Cass

TELEGRAPH COMPANIES
Postal Telegraph-Cable Co, 310 Twiggs
Western Union Telegraph Co, 604 Franklin and 1808 15th

TELEPHONE COMPANIES
Peninsular Telephone Co, Zack s w cor Morgan

***TENTS AND AWNINGS**
Bodden H W, 108 Franklin (See page 45)
Greene C W Co, 500 Tampa (See opp page 537)
Maas Bros Inc, 615-621 Franklin (See left bottom lines)

TERMINAL COMPANIES
Hendry & Knight Terminals, ft S Franklin
Swann Terminal Co, 314 Madison
Tampa Dock Co, ft of 17th

***TERRA COTTA**
Booker-Cannon Co, S Morgan cor Bell (See left center lines)
Fuller W R, 408 Zack (See right top lines)

THEATRES
(See also Moving Pictures)
Spanish Casino, 1536 7th av
Victory Theatre, Tampa n w cor Zack

***THERMOS AND ICY HOT BOTTLES—WHOLESALE**
Tampa Drug Co, 313-317 Washington (See page 21)

***TILE**
Booker-Cannon Co, S Morgan cor Bell (See left center lines)
Turner Marble & Granite Co, 2601 7th av (See page 34)
West Tampa Tile Works, 205 Main, W T

***TILE FIREPROOFING**
Booker-Cannon Co, S Morgan cor Bell (See left center lines)
Fuller W R, 408 Zack (See right top lines)

***TIMBER LANDS**
Beckwith & Warren Co, 1-2-3 First Natl Bank Bldg (See left top lines and page 41)
Drew & Kendrick, 201½ Madison (See page 43)
Hammond-Weaver Co, 3-4-5 Giddens Bldg (See page 42)
Wilson W B, 902-3 Citizens Bank Bldg (See page 32)

TINNERS
Daniel E J Co, 1008-1010 Florida av (See right side lines and page 46)
Eagle Roofing & Art Metal Works, Madison and Brush
Favorite Mfg Co, 1510 Franklin (See right center linies and page 46)
Howard H B, 1510 Morgan
*Jefferson Abraham, 1511½ Maryland av
Knight & Wall Co, 105-117 Lafayette (See front stencil and page 26)
Tampa Sheet Metal Works, 101 E Henderson av (See page 46)
Taylor R H, 819 Florida av (See page 13)
Ybor City Tin & Tank Shop, 2026 7th av

***TINWARE**
Knight & Wall Co, 105-117 Lafayette (See front stencil and page 26)

***TIRE REPAIRERS**
McGucken & Drew, 2223 7th av (See right inside lines)
Overman's J H Tire & Rubber Works, 1426 Franklin (See right inside lines and page 12)
Starr Tire Service, 816 Florida av cor Cass (See page 8)
Tampa Rubber Tire Works, 206 Zack (See left bottom lines and page 13)

***TIRE AND TUBE REPAIRS**
Overman's J H Tire & Rubber Works, 1426 Frankliin (See right inside lines and page 12)

***TIRES—AUTOMOBILE**
Baughman G Norman Co, Florida av at Jackson (See front cover)
Booker-Cannon Co, S Morgan cor Bell (See left center lines)
Central Service Station, 1912 Nebraska av (See page 14)
Falsone Motor Car Co, 207 Franklin (See right center lines and page 10)
Firestone, D F Owen Co Distributors, 219 Franklin (See front cover and page 12)
G & H Motor Car Co, 905-907 Florida av (See backbone and page 7)
McGucken & Drew, 2223 7th av (See right inside lines)
Overman's J H Tire & Rubber Works, 1426 Franklin (See right inside lines and page 12)
Owen D F Co, 219 Franklin (See front cover and page 12)
Starr Tire Service, 816 Florida av cor Cass (See page 8)
Tampa Rubber Tire Works, 206 Zack (See left bottom lines and page 13)
United States Tires, McGucken & Drew Distributors, 2225 7th av (See right inside lines)

***TIRES—BICYCLE**
Bicycle Garage, 210 Madison (See left inside lines)

Florida Machine & Engineering Co.
TEL. 4231 WELDERS 1612 HIGHLAND AVE.
Boiler and General Repairs, Foundry, Blacksmith and Machine Shop

The Shaw-Clayton Stationery Co.
Books, Stationery, Office and Typewriter Supplies
TELEPHONE 4251 514 FRANKLIN ST.

Hodge & Sherman
HOOSIER KITCHEN CABINETS
802-804 Florida Ave. Phone 3442

EVERY KIND OF ADVERTISING EVERYWHERE
Printing Form Letters
MULTI ADVERTISING SERVICE
Free Information
1110½ Franklin St. Tel. 3716

TOBACCO—LEAF
Abrams Leaf Tobacco Co, 209 W Fortune
Burns J R, 316½ Franklin
Dixie Leaf Tobacco House, 1305 Franklin
Grahn Maximo & Son, 409 W Fortune
Havana Leaf Tobacco Co, 111 E Fortune
Hedesa Louis, 1808 Franklin
Johnston Leaf Tobacco Co, 1604 Franklin
Lavatiatta Antonio, 1916 7th av
Lott H M, 407 Curry bldg
Lovera Jose, 416½ Ashley
Perdigon G & Co, 401 W Fortune
Suarez Emilio, 316½ Franklin
Thomson M L, 1710 19th

***TOILET ARTICLES**
Hixon's Magnolia Pharmacy, 2701 Nebraska av (See right side lines and page 21)
King's Drug Store, 515 Franklin (See right top lines)
Maas Bros Inc, 615-621 Franklin (See left bottom lines)
*Mann Mfg Co, 1109 Central av
Patrick's Court Square Pharmacy, 412 Franklin (See page 22)
Purcell Drug Co, 416 Lafayette (See right inside lines and page 22)

***TOOLS**
Hardin J B, 2207 7th av See right center lines and page 27)
Knight & Wall Co, 105-117 Lafayette (See front stencil and page 26)
Schramm Jack N Co, 118 W Lafayette (See page 19)
Senour Hardware Co, 7th av and 22d (See right side lines and page 27)
Thomas W W Hardware Co, 913-915 Franklin (See right bottom lines)

TOWEL SUPPLIES
Tampa Towel & Supply Co, 1901 Taliaferro

TOWING
Tampa Sand & Shell Co, foot W Harrison (See right inside lines)
Tampa Towing & Lighterage Co, Hendry & Knight Terminals

***TOYS—RETAIL**
Maas Bros Inc, 615-621 Franklin (See left bottom lines)

***TRADE MARK DESIGNING**
Multi Advertising Service, 1110½ Franklin (See right inside lines)

TRANSFER COMPANIES
American Transfer Co, 1409 Franklin
Bianco Guiseppe, 716 Spruce, W T
City Transfer Co, 805 Tampa
Cone J L & Bro, 1611 16th
Cook's Transfer & Storage, 1307 6th av (See right bottom lines)
*Harley G H, 405 Polk
Heathcoe W L, 1325 Franklin
Hillsboro Transfer, 1422 Franklin
Merchants Transport Co, 107 Madison
*Mims Wm M, 612 E Scott
Motor Transfer Co, 122 S Franklini
Neeld & Sons Transfer Co, 11 A C L Bldg, 416½ Ashley (See left inside lines)
Rapid Transfer The, 209 Jackson
*Rose Transfer Co, 1306 Ashley
Service Transfer Co, 908 Florida av
Todd B S & Co, 402 Hampton av
Union Transfer Co, Union Station and 1004 Finley (See left side lines and page 49)
Wadsworth Doyle L, 2604 19th av
*Wellons Virgil, 405 Polk

***TRANSLATORS — SPANISH**
Lopez J V, 316½ Franklin (See page 31)

***TRAVELING BAGS**
Tampa Peninsular Trunk Co, 1533 Tampa (See page 48)

***TRUCK LANDS**
Hammond-Weaver Co, 3-4-5 Giddens Bldg (See page 42)

***TRUCKS**
Cal Motor Car Co, 1806 Franklin (See right inside lines)
Reo Trucks, Reo-Varn Motor Co Dealers, 405 Lafayette and 406 Jackson (See left center lines)
United Motor Co, 1702 Franklin (See page 14)

TRUNK MANUFACTURERS
Tampa Peninsular Trunk Factory, 1533 Franklin (See page 48)

TRUNKS, BAGS AND SUIT CASES
Hodge & Sherman, 802-804 Florida av (See right top lines)
Maas Bros Inc, 615-621 Franklin (See left bottom lines)
Palace The, 1604 7th av
Rhodes-Mahoney Furniture Co, 1011-1013 Franklin (See left top lines)
Steed S P, 1630 7th av (See right center lines and page 24)
Tampa Peninsular Trunk Factory, 1533 Franklin (See page 48)

TRUSSES
Barth Gustav, 402 Cass

S. ERNEST PHILPITT
State Distributors Steinway Pianos
Pianolas, Victrolas and Records
213 Lafayette St.

STARR PIANOS AND PHONOGRAPHS
RECORDS AND PLAYER ROLLS
810 Franklin St.
Phone 3373

E. W. Parker
404-406 Curry Bldg. Phone 2004
GENERAL CONTRACTOR

TRUST COMPANIES
Citizens-American Bank & Trust Co, 700-704 Franklin (See left top lines)
First Savings & Trust Co, 512 Franklin

***TUBES—FIRESTONE**
Owen D F Co, 219 Franklin (See front cover and page 12)

TURPENTINE PRODUCTS
Turpentine Products Co, 510½ Franklin

***TWINE—WHOLSALE**
Roesch Paper Co, 130-132 S Franklin (See page 39)

***TYPEWRITER REPAIRS**
Consolidated Typewriter Co, 607 Marion (See left bottom lines and page 50)
Nelson F E, 1427 Franklin (See page 32)
Schramm Jack N Co, 118 W Lafayette (See page 19)

***TYPEWRITER SUPPLIES**
Consolidated Typewriter Co, 607 Marion (See left bottom lines and page 50)
Office Equipment Co The, 721-723 Florida av (See right bottom lines)
Shaw-Clayton Stationery Co, 514 Franklin (See left bottom lines)
Tampa Book & Stationery Co, 513 Franklin (See right center lines)

TYPEWRITERS
Allen Typewriter & Plating Works, 205 Franklin
Consolidated Typewriter Co, 607 Marion (See left bottom lines and page 50)
Corona Typewriters, Consolidated Typewriter Co Agts, 607 Marion (See left bottom lines and page 50)
Office Equipment Co The, 721-723 Florida av (See right bottom lines)
Remington Typewriter Co, 103 Parker
Royal Typewriters, Consolidated Typewriter Co Agts, 607 Marion (See left bottom lines and page 50)
Smith L C & Bros Typewriter Co, 709 Tampa
Underwood Typewriter Co, 719 Florida av

***TYPEWRITING SCHOOLS**
Tampa Business College, Grand Central av n w cor Edison, H P (See back cover and left center lines)

UMBRELLA REPAIRERS
Grana Manuel, 1627 7th av

UNDERTAKERS
Blount F T Co, 409 Tyler (See left side lines and page 51)
*Brown & Rose, 807 E Scott
*Hillsboro The and O of S and D of Jacob, 1101 E Scott
Lord W P, 1914-17th and 1306 Ysolina, W T
Reed B Marion, 1007 Florida av (See top corner cards in Street Guide and page 50)
Reed J Lawrence, 507 Marion (See left side lines and page 51)
*Tampa Undertaking Co, 802 E Scott

UPHOLSTERERS
Ahrano J M & Co, 209 Magnolia (See left inside lines)
Hartt W D, 1007 N Boulevard, W T
Hodge & Sherman, 802-04 Florida av (See right top lines)
Imperial Upholstering Co, 1534 Franklin
Lowe W J, 2112 North A
Tampa Furniture Co, 707-709 Florida av (See left center lines and page 25)

***UPHOLSTERY**
Ahrano J M & Co, 209 Magnolia (See left inside lines)
Hodge & Sherman, 802-804 Florida av (See right top lines)
Rhodes-Mahoney Furniture Co, 1011-1013 Franklin (See left top lines)
Tampa Furniture Co, 707-709 Florida av (See left center lines and page 25)

***USED CARS**
Evans Auto Exchange, 1115 Florida av (See back cover and page 10)
Standard Motor Sales Co, 217-19 Tampa (See page 15)

***VACUUM CLEANERS**
Tampa Electric Co, 814 Tampa (See right bottom lines)

***VARNISHES**
Gulf City Painting & Decorating Co, 112 E Fortune (See page 51)
Perry Paint and Glass Co, 315 Brush cor Lafayette (See right bottom lines and page 38)
Tampa Paint and Glass Co, 318 Cass (See left inside lines and page 38)

***VAULTS—SLATE AND MARBLE**
Turner Marble & Granite Co, 2601 7th av (See page 34)

VETERINARY SURGEONS
Link W P, 515 Jackson
Masagana George, 1706 Taliaferro
Porter Fred W, 106 W Ross av
Tampa Veterinary Infirmary, 106 W Ross av

THE NEW Scripps-Booth "Six" Motor Cars
McPHERSON MOTOR CO.
Distributors
203 Franklin St. Phone 3925

NEELD & SONS TRANSFER CO.
Machinery, Safes, Freight and Furniture Moving.
Long Trips a Specialty
Phone 3245
T. A. C. L. Bldg., 410½ Ashley St.

Tampa Insurance Agency
GENERAL INSURANCE
905-6 Citizens Bank Bldg. Phone 2172

F. 2
J 15
P
1921

ere does your dvertising go?

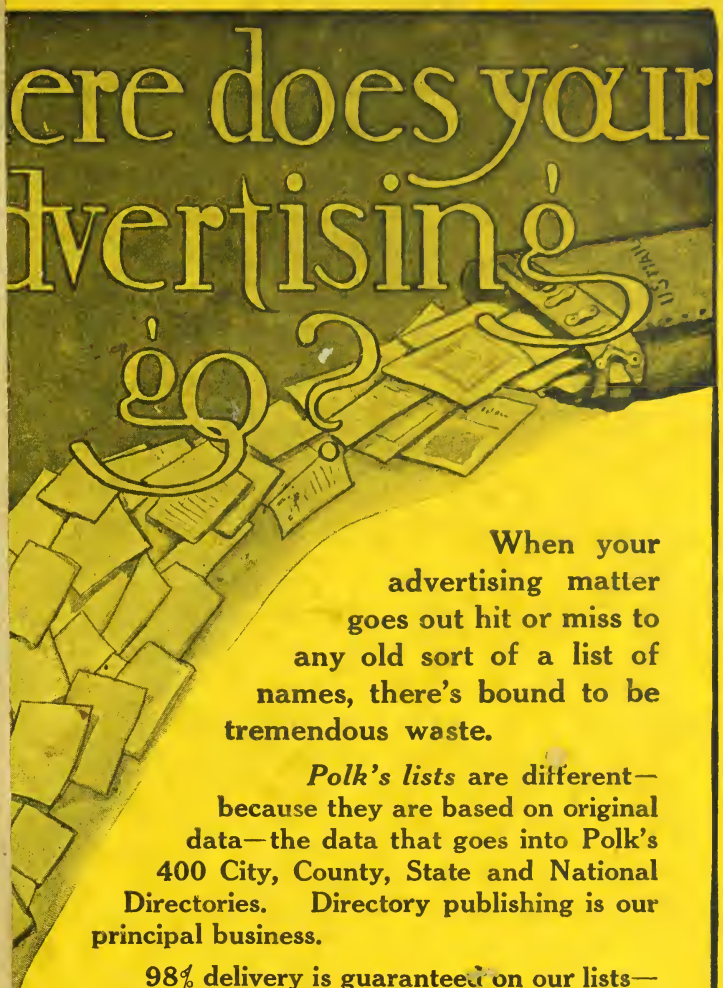

When your advertising matter goes out hit or miss to any old sort of a list of names, there's bound to be tremendous waste.

Polk's lists are different—because they are based on original data—the data that goes into Polk's 400 City, County, State and National Directories. Directory publishing is our principal business.

98% delivery is guaranteed on our lists—can you ask for any better proof of efficiency?

Form letters—well executed—command attention. We do addressing, multi-typewriting, filling in, folding, enclosing and mailing.

R. L. POLK & CO.

LETTERS—LISTS—MAILING

Wabash 2478—PHONES—Auto. 54-269

RAND-McNALLY BLDG. CHICAGO

Write for our free "List of Lists"

PIERCE ELECTRIC CO.

315 FRANKLIN ST. ELECTRICAL SUPPLIES

PHONE 4476

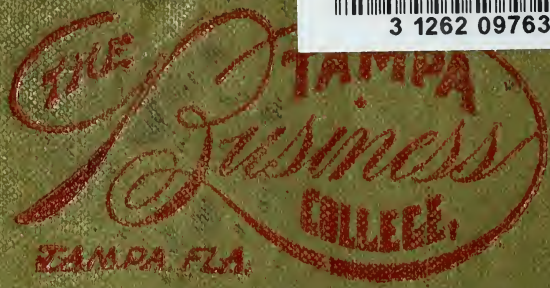

OPEN ALL YEAR

TAKE THE WEST TAMPA CAR ACROSS THE NEW BRIDGE

BECKWITH-RANGE JEWELRY CO.

THE HOUSE OF QUALITY

JEWELERS AND SILVERSMITHS

DIAMONDS

410 Franklin St. Phone 4058

EVANS AUTO EXCHANGE

LESLIE W. EVANS, Propr.

OUR SPECIALTY IS

THE SALE OF USED CARS

AUTOMOBILES REPAIRED BY EXPERTS

We Guarantee You a Square Deal

315 FLORIDA AVE. PHONE 4231

KING'S AUTO SERVICE

PHONE

DAY **2135** NIGHT

PRIVATE PHONE 3363

All Cadillac 8's and Packard Twin 6 All New Cars

PACCASO & MIDULLA, Propr.

N. E. Corner TWIGGS and FRANKLIN STS.

Bender Electric & Supply Co.

1533 7th Ave. CONTRACTING, FIXTURES, REPAIRS Phone 3258

"Better Shoe Repairing Impossible."

Tampa Shoe Hospital

206 Lafayette St. Use the Parcel Post PHONE 4241

RAMON SIERRA & SONS

15 PHONE 5782

CIGARS

UNIVERSITY OF FLORIDA
3 1262 09763 9677